

The Disaster Center is dedicated to the idea that disaster mitigation is cost effective and individuals pursuing their own interest are the greatest potential force for disaster reduction.

Please consider making a small donation to the Disaster Center



When disaster mitigation is cost effective, we are on the road to bringing disasters to an end.



FEMA

Daily Operations Briefing

Friday, October 10, 2014

8:30 a.m. EDT

Significant Activity: Oct 9 - 10



Significant Events: None

Tropical Activity:

- Atlantic – Disturbance 1 (90%); Disturbance 2 (10%)
- Eastern Pacific – Disturbance 1 (10%)
- Central Pacific – No tropical cyclones expected through Saturday evening

Significant Weather:

- Slight risk of Severe Thunderstorms – parts of the Southern Plains
- Heavy rain possible – Lower Mississippi/Tennessee Valley
- No Red Flag Warnings/Critical Fire Weather

FEMA Readiness: None

Declaration Activity:

- Major Disaster Declaration Approval for Montana
- Major Disaster Declaration Request for North Dakota
- Amendment #2 to FEMA-4151-DR-Santa Clara Pueblo

2 Day Tropical Outlook - Atlantic



FEMA

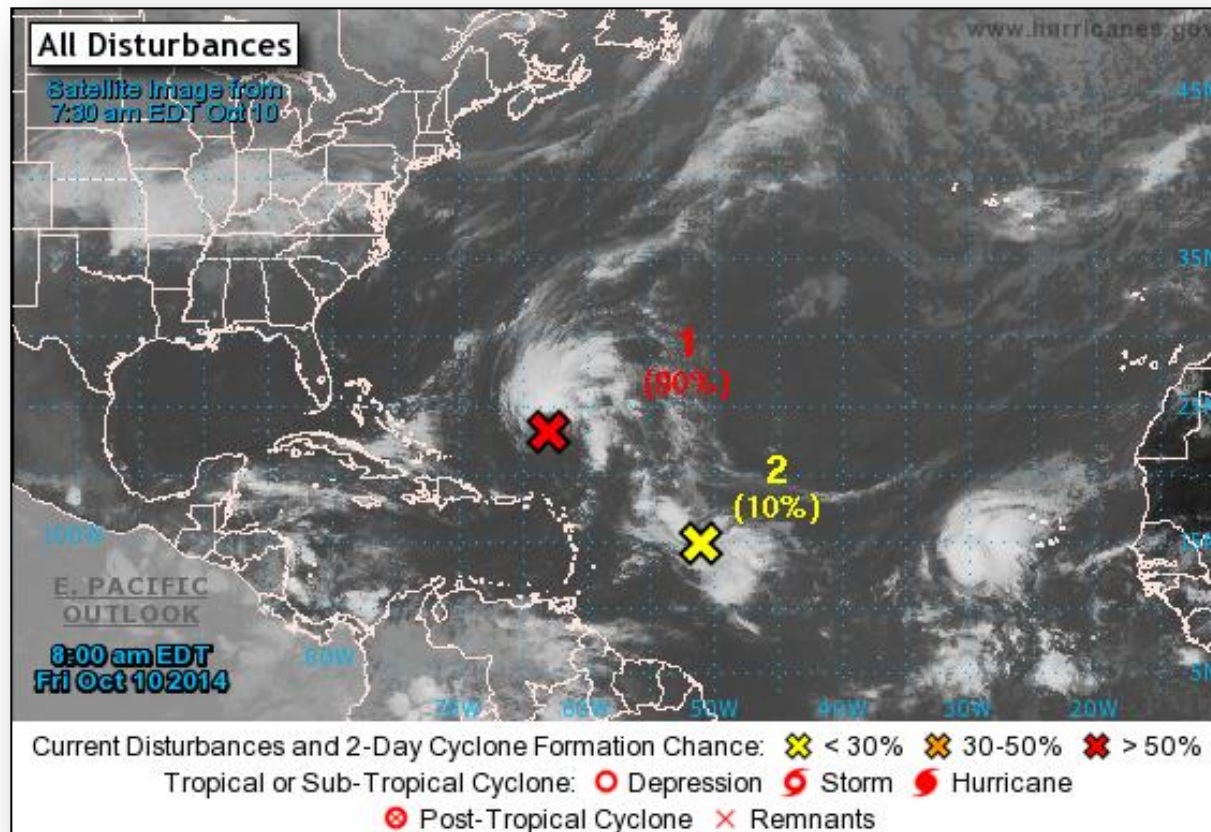

2 Day Tropical Outlook - Atlantic

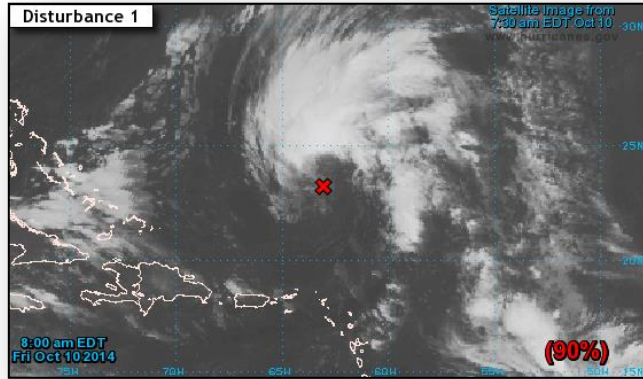

Disturbance 1 (as of 8:00 a.m. EDT)

- Showers and thunderstorms associated with a Low pressure system located about 625 miles S of the Bermuda
- Forecast to move NW and then N at 10-15 mph the next couple days
- Becoming better organized; a subtropical depression or storm could form
- An Air Force Hurricane Hunter is scheduled to investigate this afternoon
- Probability of formation:
 - Next 48 hours: High (90%)
 - Next 5 days: High (90%)

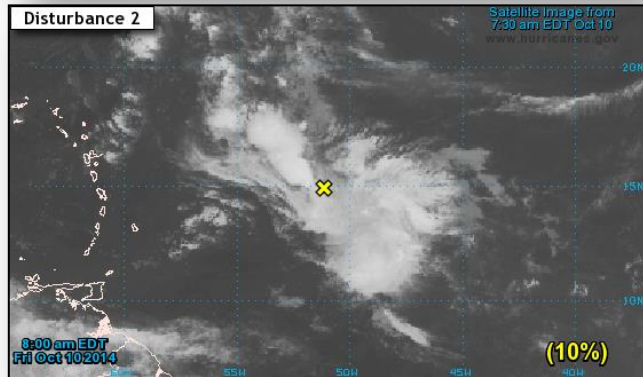

Disturbance 2 (as of 8:00 a.m. EDT)

- Shower and thunderstorm activity has become more concentrated 700 miles E of the Lesser Antilles
- Conditions appear conducive for gradual development and the system moves WNW at 10 mph
- Probability of formation:
 - Next 48 hours: Low (10%)
 - Next 5 days: Low (20%)

2-Day Tropical Outlook - Eastern Pacific

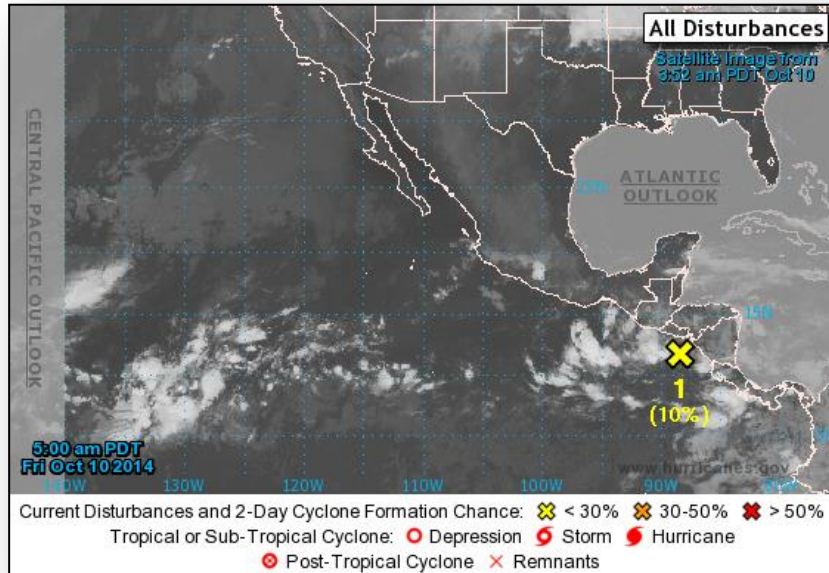

Disturbance 1 (as of 8:00 a.m. EDT)

- Disorganized cloudiness and showers and continue in association with an area of low pressure centered south of the coast of El Salvador
- Drifting WNW
- Slow development possible during the next several days
- Will produce locally heavy rain over portions of Central America the next couple days
- Probability of formation:
 - Next 48 hours: Low (10%)
 - Next 5 days: Medium (50%)

2-Day Tropical Outlook - Central Pacific

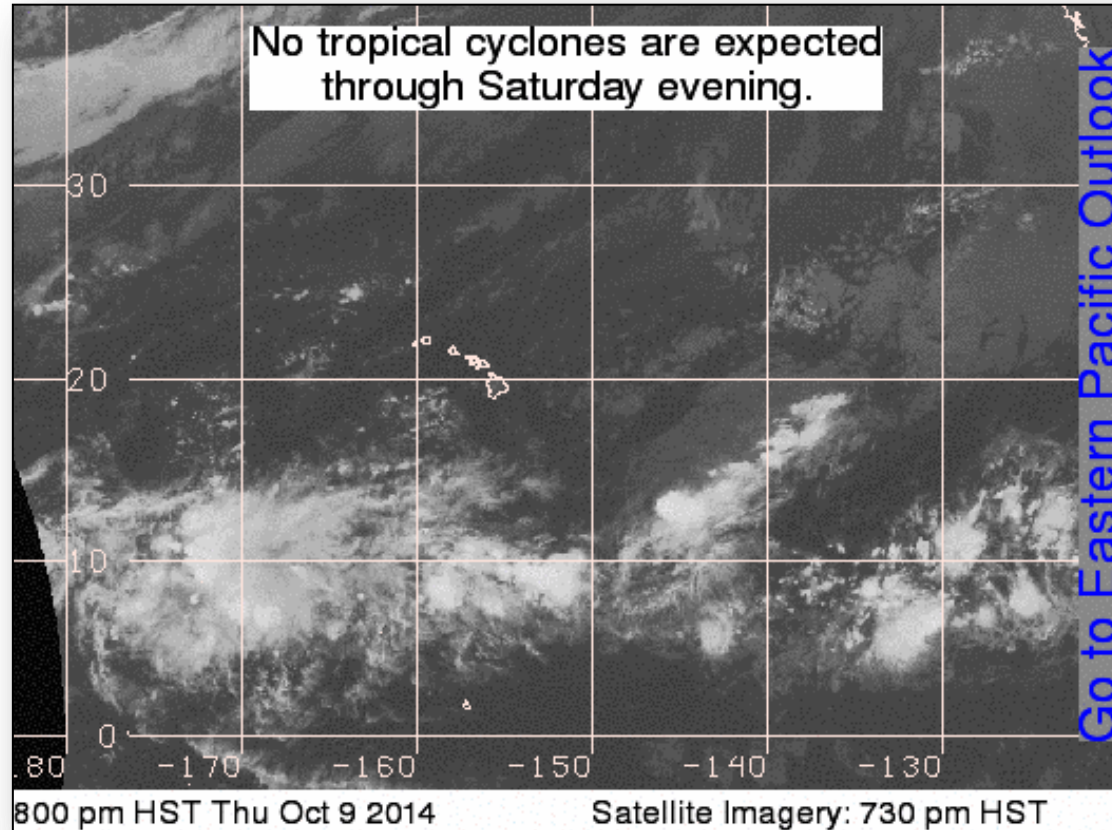

Disaster Requests & Declarations



Declaration Requests in Process		Requests APPROVED (since last report)	Requests DENIED (since last report)
2	Date Requested	1	0
MT – DR Severe Storms and Flooding	October 3, 2014	FEMA-4198-DR-MT October 9, 2014	
HI – DR (IA – Appeal) Tropical Storm Iselle	October 7, 2014		
ND – DR Severe Storms and Flooding	October 7, 2014		

Major Disaster Declaration - Montana



FEMA-4198-DR-MT

- Governor requested a Major Disaster Declaration on Oct 7
- For Severe Storms, Straight-line Winds and Flooding that occurred August 21-25, 2014
- Provides:
 - Public Assistance for 5 counties and 1 reservation (Carter, Blaine, Musselshell, Petroleum & Valley counties & the Fort Belknap Reservation in Blain County)
 - Hazard Mitigation statewide
- FCO is Benigno Bern Ruiz

Montana

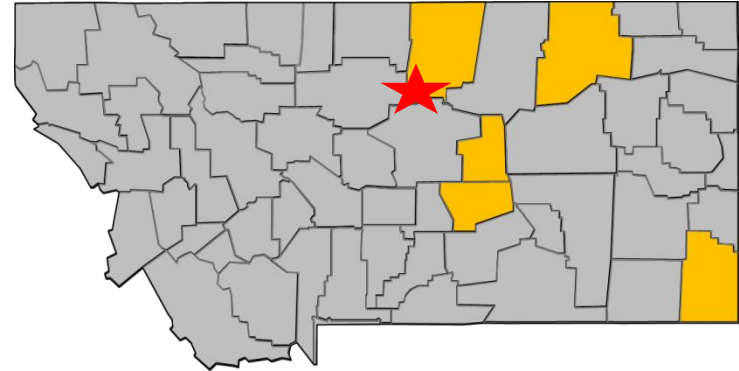

■ = Declared counties

★ = Fort Belknap Reservation

Major Disaster Declaration Request - North Dakota



October 7, 2014

- Governor requested a Major Disaster Declaration
- For severe storms and flooding that occurred August 21-25, 2014
- Requesting:
 - Public Assistance for 4 counties (Burke, Dunn, McKenzie and Mercer Counties)
 - Hazard Mitigation statewide

North Dakota

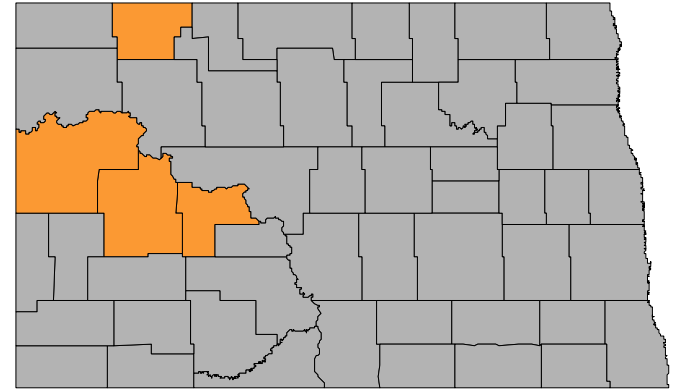

■ = Requested Counties

Disaster Amendments



Amendment	Effective Date	Action
Amendment No.2 to FEMA-4151-DR-Santa Clara Pueblo	October 9, 2014	Amended for a cost-share adjustment

Wildfire Summary



Fire Name (County)	FMAG #	Acres Burned	% Contained Est. Containment date	Evacuations (Residents)	Structures Threatened	Structures Destroyed	Fatalities / Injuries
California (1)							
Applegate (Placer County)	FEMA-5082-FM-CA October 8, 2014	420 (+40)	25% (+15%)	Mandatory	1,000	10 (6 homes)	0 / 1

Open JFOs as of October 10, 2014



JFO	Event Nbr	Date Opened	Est Closed Date [▲]	Op Period End	# of Counties Declared	Level	# of JFO Staff		
								# Days Open	# Days Till Close
								0 30 60 90 120 150 180 210 240 270 300 330 360 390 420 450	
Guam	4191	09/10/2014			1	III	0	29	0
American Samoa	4192	09/10/2014			1	III	0	29	0
Hawaii	4194	09/10/2014			2	III	0	29	0
New Mexico	4197	10/06/2014			4	III	0	0	
Kentucky	4196	09/30/2014			4	III	0	8	0
Minnesota	4182	07/21/2014	01/23/2015	10/16/2014	37	III	112	80	106 186
Washington	4188	08/12/2014	10/31/2014	10/15/2014	3	III	82	58 22	80
South Dakota	4186	08/12/2014	11/14/2014		14	III	66	58 36	94
Tennessee	4189	08/13/2014	11/21/2014	08/28/2014	18	III	0	57 43	100
North Dakota	4190	08/19/2014	11/21/2014	10/10/2014	10	III	14	51 43	94
Nebraska	4183	07/24/2014	11/21/2014	11/21/2014	12	III	37	77 43	120
New York	4180	07/15/2014	11/25/2014	10/08/2014	11	III	75	86 47	133
California	4193	09/15/2014	12/14/2014	10/10/2014	2	III	58	24 66	90
Michigan	4195	09/26/2014	12/25/2014	10/09/2014	3	III	402	13 77	90
Iowa	4184	07/24/2014	12/31/2014	10/14/2014	26	III	59	77 83	160

8 JFOs; 19 Major Declarations;
0 Emergency Declarations
Virtual JFOs: IA, KY, ND, NE, TN

Joint Preliminary Damage Assessments



Region	State / Location	Event	IA/PA	Number of Counties		Start – End
				Requested	Complete	
VI	NM	Severe Storms and Flooding July 27 – August 5, 2014	PA	8 (+1)	0	10/8 – 10/15
VII	MO	Severe Storms September 9-10, 2014	PA	20	15	9/29 – 10/10

National Weather Forecast



FEMA

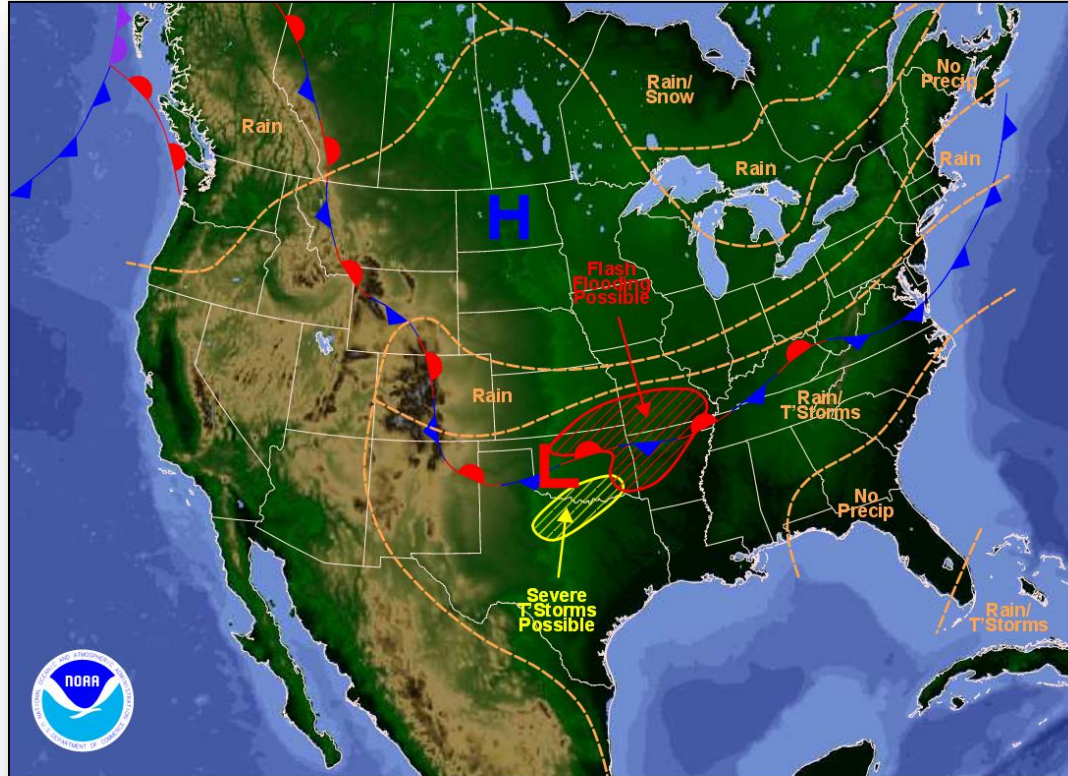

Weather Forecast for Fri, Oct 10, 2014, issued 3:07 AM EDT
DOC/NOAA/NWS/NCEP/Weather Prediction Center
Prepared by McReynolds based on WPC, SPC and NHC forecasts



Precipitation Forecast - 3 Day



FEMA

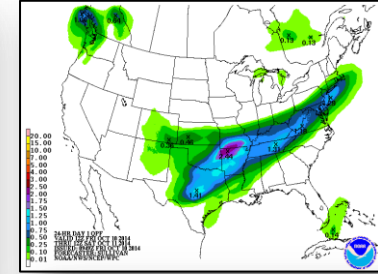
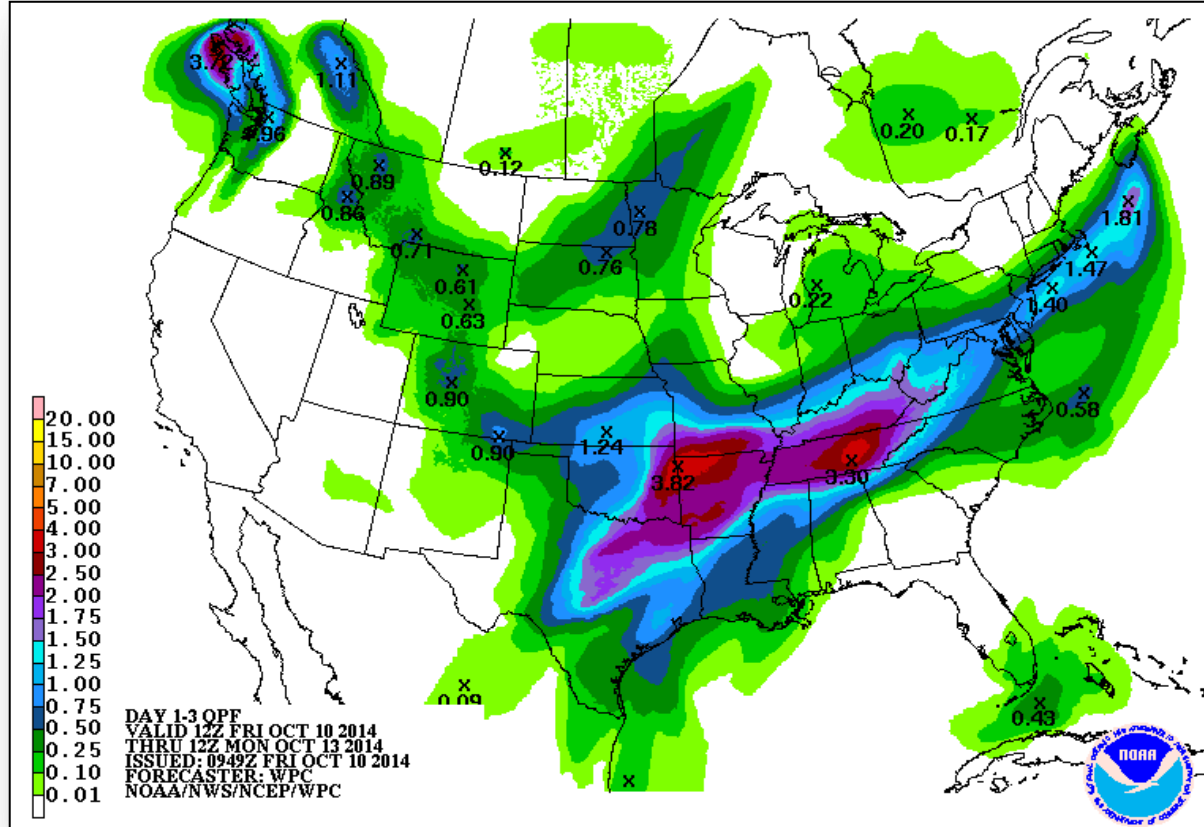

Day 1

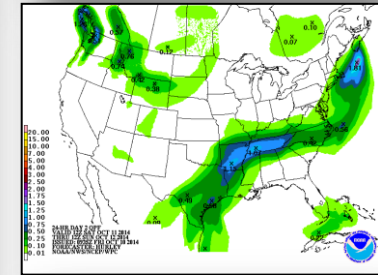

Day 2

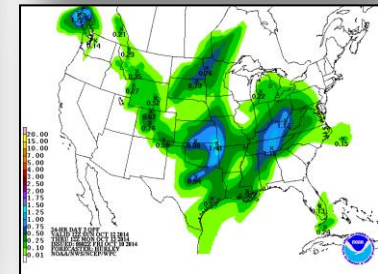

Day 3

River Forecast

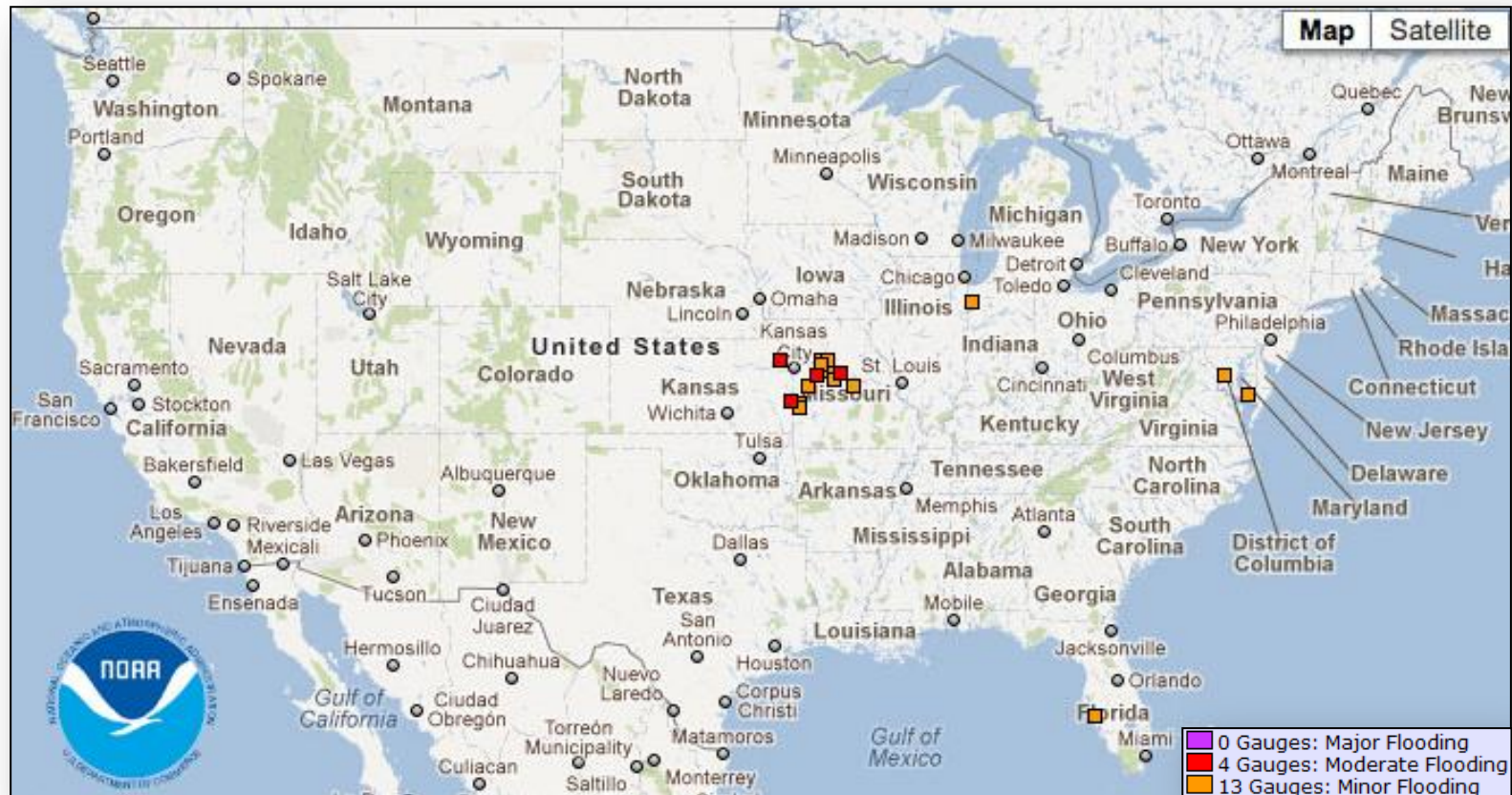

Convective Outlook, Days 1 - 3

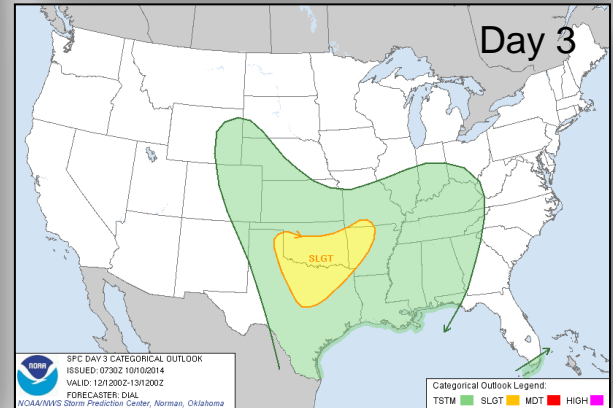
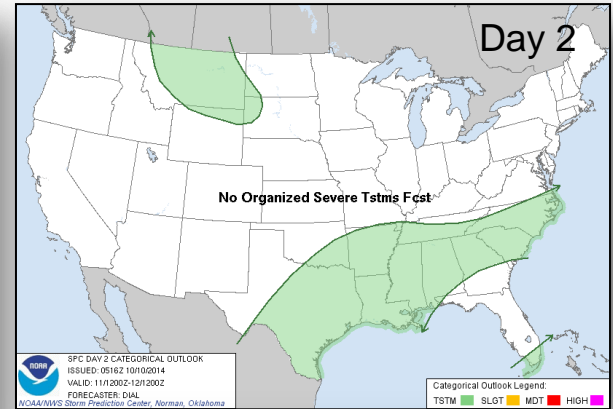
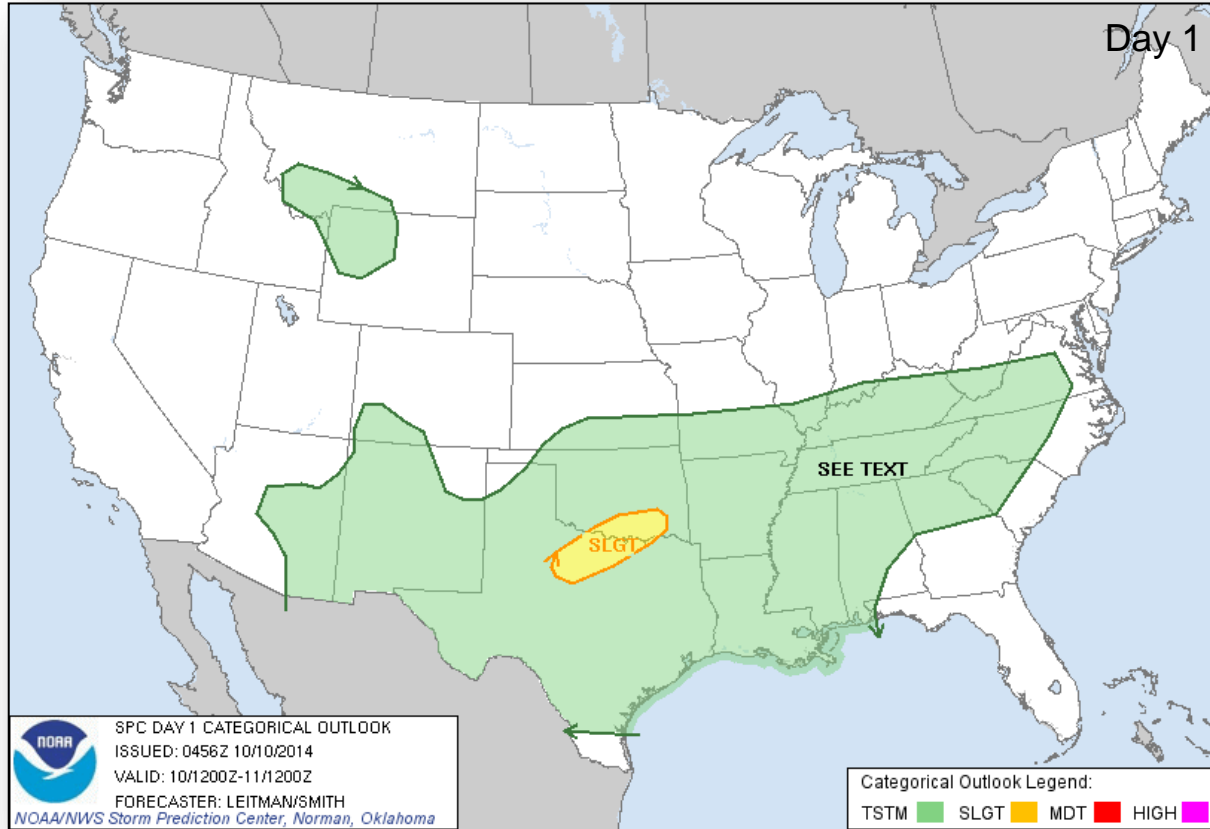

Convective Outlook, Day 4



FEMA

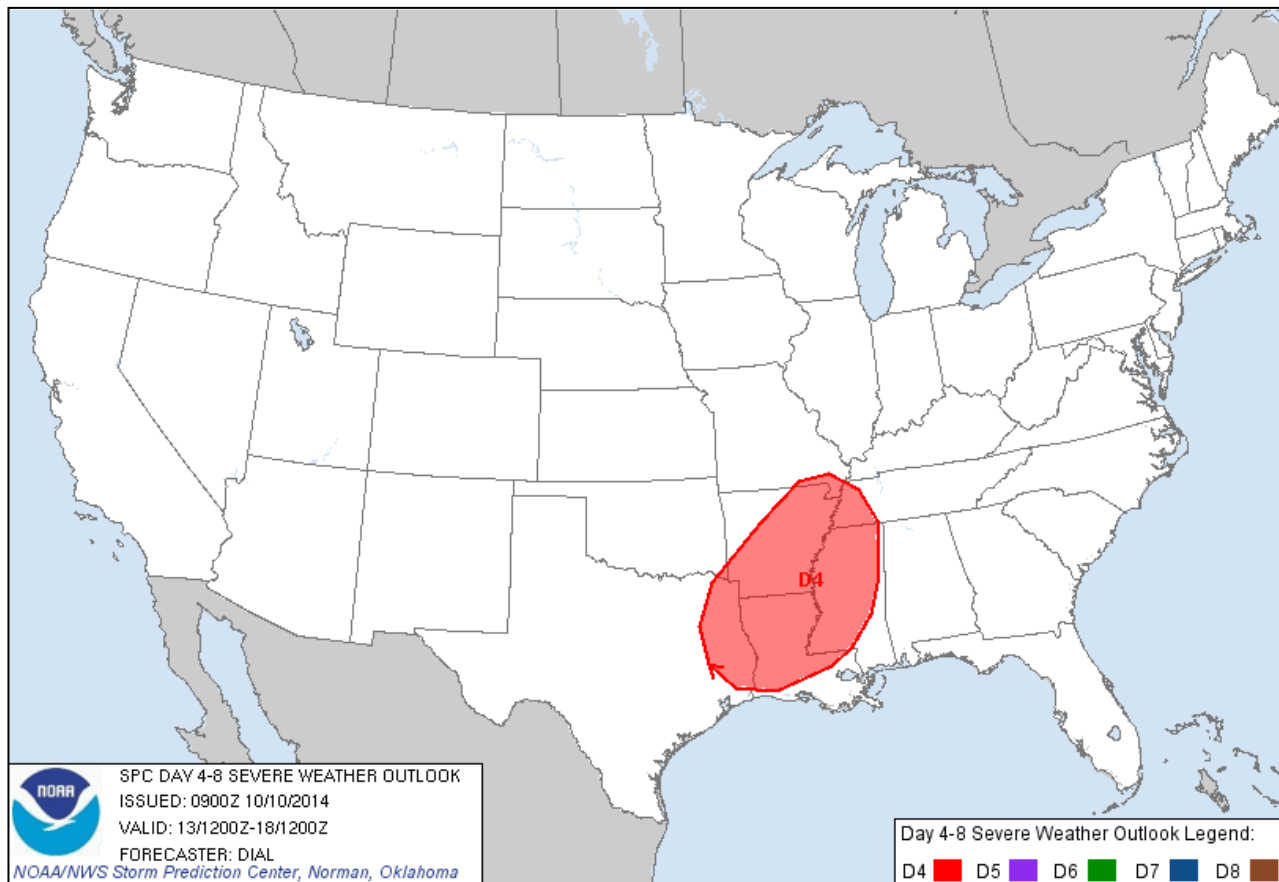

U.S. Drought Monitor

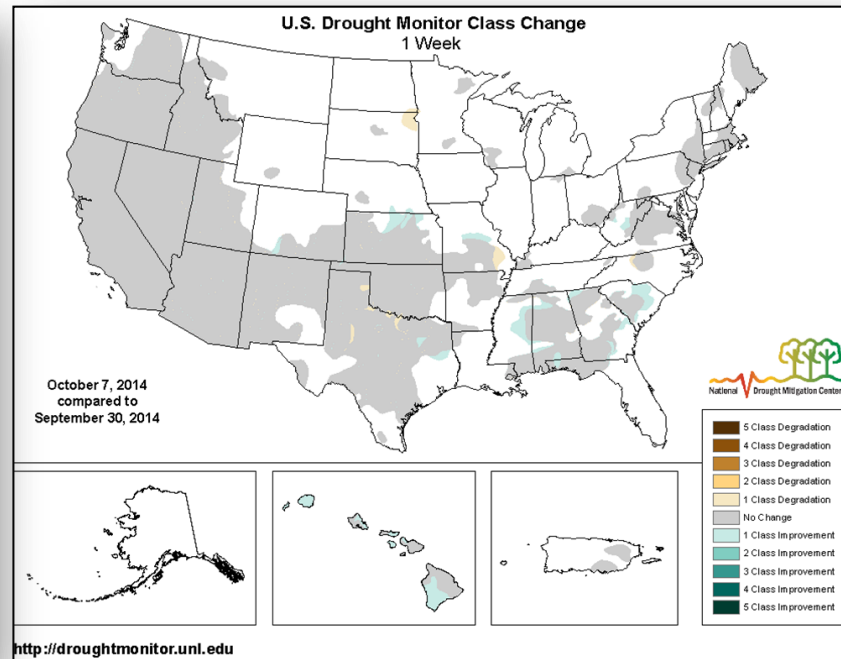
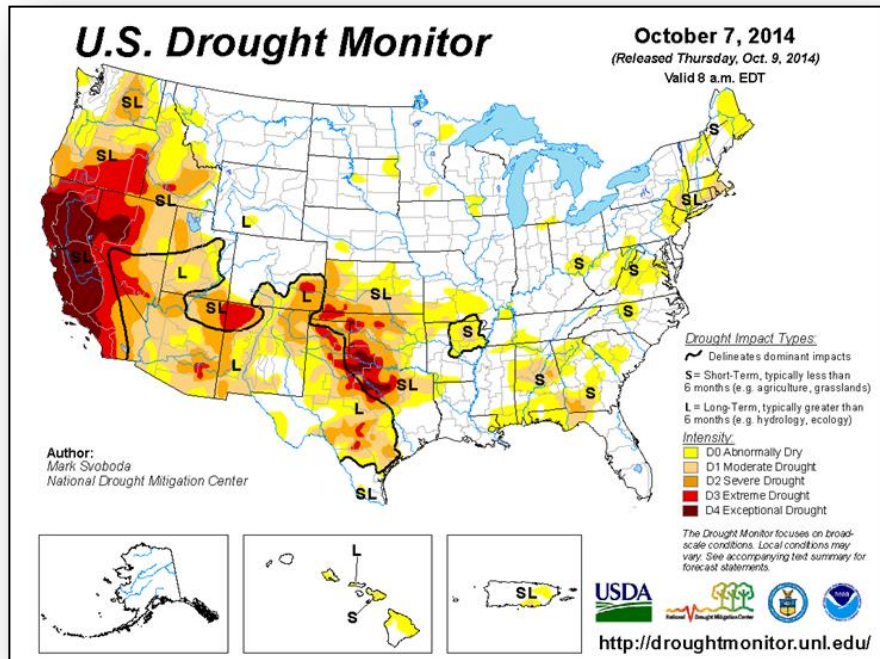

Hazard Outlook: Oct 12 - 16



FEMA

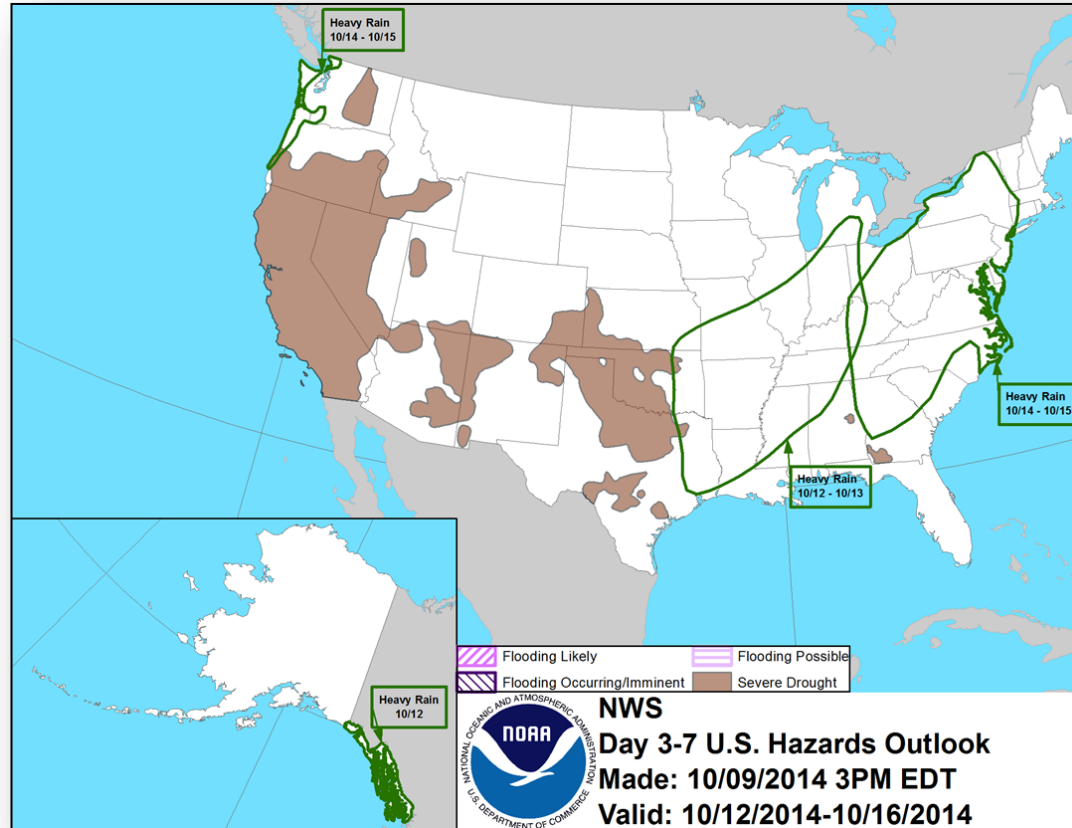

Space Weather

NOAA Scales Activity (Range: 1/minor to 5/extreme)	Past 24 Hours	Current	Next 24 Hours
Space Weather Activity:	Minor	None	None
• Geomagnetic Storms	None	None	None
• Solar Radiation Storms	None	None	None
• Radio Blackouts	R1	None	None

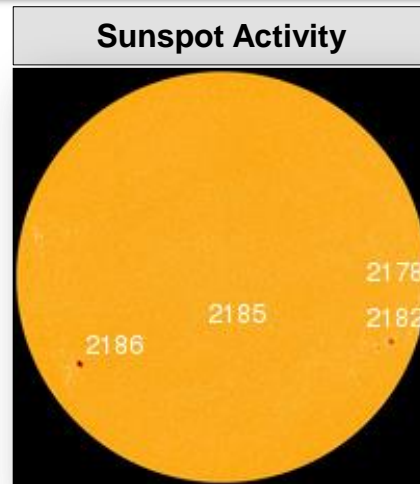
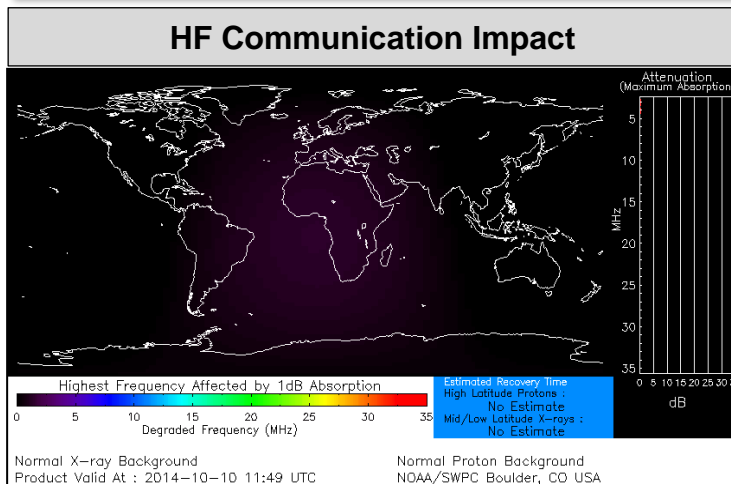

FEMA Readiness - Deployable Teams /Assets



Deployable Teams/Assets									
Resource	Status	Total	FMC Available		Partially Available	Not Available	Detailed Deployed Activated	Comments	Rating Criterion
FCO		40	15	38%	17	2	6		OFDC Readiness: FCO Green Yellow Red Type 1 3+ 2 1 Type 2 4+ 3 2 Type 3 4 3 2
FDRC		10	5	50%	0	0	5		
US&R		28	24	86%	1*	3	0	<ul style="list-style-type: none"> NE-TF1 (Red - Exercise until Oct 10) MO-TF1 (Red - Exercise until Oct 10) NM-TF1 (Red - Personnel shortages) CA-TF1 (Yellow - Logistics & management *personnel available for deployment) 	<ul style="list-style-type: none"> Green = Available/FMC Yellow = Available/PMC Red = Out-of-Service Blue = Assigned/Deployed
National IMAT		3	2	66%	0	0	1	<ul style="list-style-type: none"> IMAT East 2 Deployed to CA EOC for Capstone Exercise 	<ul style="list-style-type: none"> Green: 3 avail Yellow: 1-2 avail Red: 0 avail (<i>Individual N-IMAT red if 50% of Section Chiefs and/or Team Leader is unavailable for deployment.</i>)
Regional IMAT		13	6	46%	2	2	3	<u>Partially Mission Capable (PMC):</u> <ul style="list-style-type: none"> Region III, VI <u>Not Mission Capable (NMC):</u> <ul style="list-style-type: none"> Region V, IX-1 <u>Deployed</u> <ul style="list-style-type: none"> Region X to WA Region IX-2 to CA 	<ul style="list-style-type: none"> Green: 7 or more avail Yellow: 4 - 6 teams available Red: > 8 teams deployed/unavailable <i>R-IMAT also red if TL Ops/Log Chief is unavailable and has no qualified replacement.</i>
MCOV		60	57	95%	0	3	0		<ul style="list-style-type: none"> Green = 80 – 100% avail Yellow = 60 – 79% avail Red = 59% or below avail Readiness remains 95%

FEMA Readiness - National/Regional Teams



National/Regional Teams									
Resource	Status	Total	FMC Available		Partially Available	Not Available	Deployed/ Activated	Comments	Rating Criterion
NWC		5	5	100%	0	0	24/7		• Green = FMC • Yellow = PMC • Red = NMC
NRCC		2	344	89%	0	44	Not Activated		
HLT		1	N/A	N/A	0	1	Activated		
DEST							Not Activated		
RRCCs		10	10	100%	0	0	0		
RWCs/MOCs		10	10	100%	0	0	24/7		



FEMA

FEMA's mission is to support our citizens and first responders to ensure that as a nation we work together to build, sustain, and improve our capability to prepare for, protect against, respond to, recover from, and mitigate all hazards.