

The Disaster Center is dedicated to the idea that disaster mitigation is cost effective and individuals pursuing their own interest are the greatest potential force for disaster reduction.

Please consider making a small donation to the Disaster Center



When disaster mitigation is cost effective, we are on the road to bringing disasters to an end.



FEMA

Daily Operations Briefing

Sunday, October 12, 2014

8:30 a.m. EDT

Significant Activity: Oct 11 - 12



Significant Events: None

Tropical Activity:

- Atlantic – Tropical Storm Fay, Disturbance 1 (70%)
- Eastern Pacific – Disturbance 1 (50%)
- Central Pacific – Disturbance 1 (Same as disturbance in the Eastern Pacific)
- Western Pacific – No systems threatening U.S. territories

Significant Weather:

- Slight risk of severe thunderstorms – Southern Plains
- Heavy rain – Tennessee Valley to the Central Gulf Coast & the Central/Southern Plains
- Rain and snow – Northern/Central Rockies
- Critical Fire Weather/Red Flag Warnings – Northern CA
- Critical Fire Weather – None

FEMA Readiness: None

Declaration Activity: None

2 Day Tropical Outlook - Atlantic



FEMA

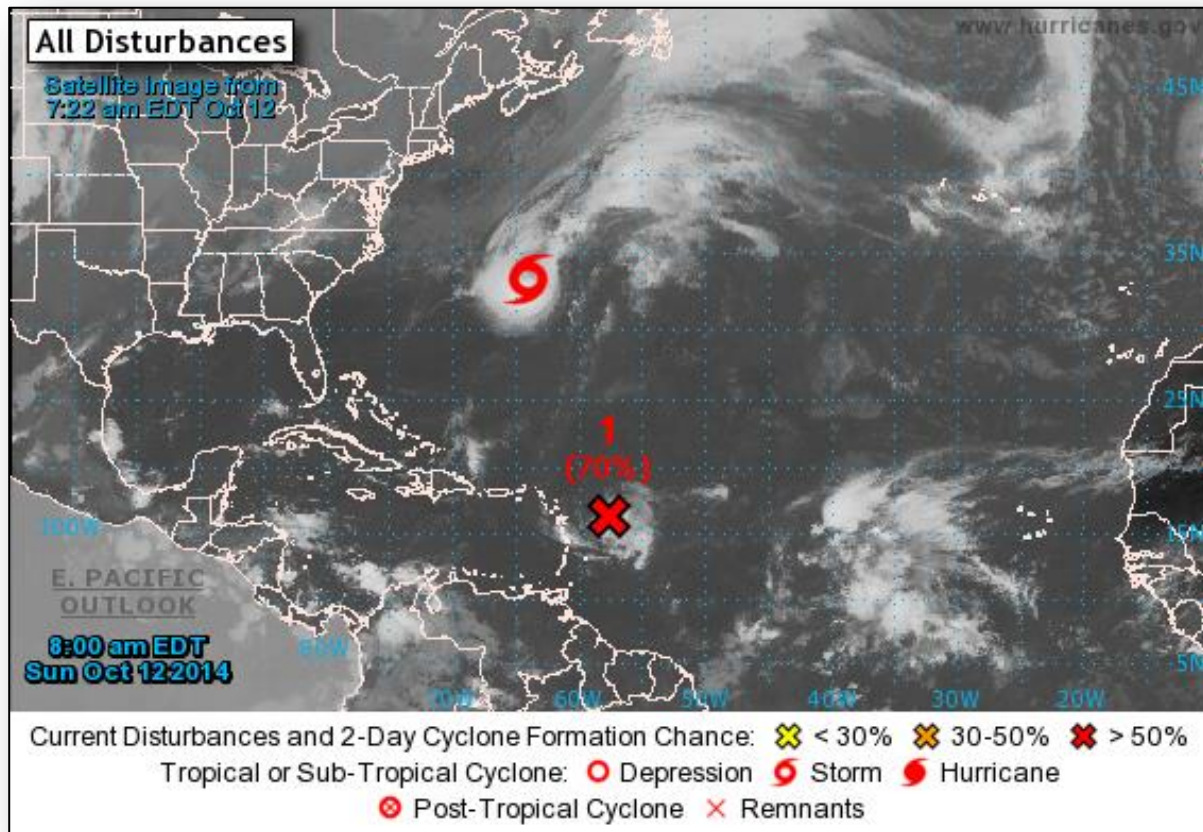

2 Day Tropical Outlook - Atlantic

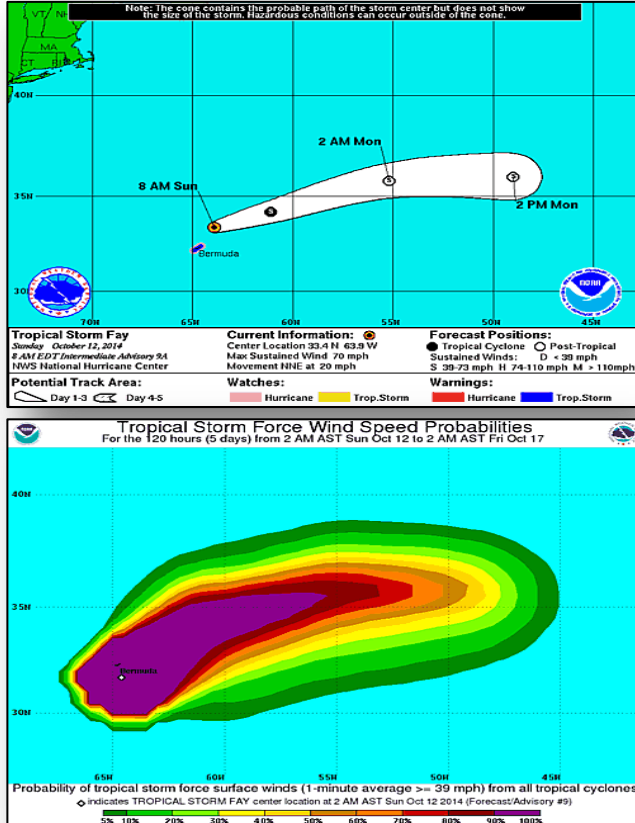

Tropical Storm Fay (as of 8:00 a.m. EDT)

- Located about 85 miles NNE of Bermuda
- Moving NNE at 20 mph
- Maximum sustained winds are 70 mph
- Turn to NE with increase in forward speed expected this morning, followed by a turn to the ENE tonight
- Little change in strength is forecast the next 24 hours
- Expected to become post-tropical cyclone tonight
- Tropical Storm Force winds extend outward 175 miles
- Expected to produce total rainfall accumulations of 3-5 inches across Bermuda
- No threat to U.S. territories

2 Day Tropical Outlook – Atlantic

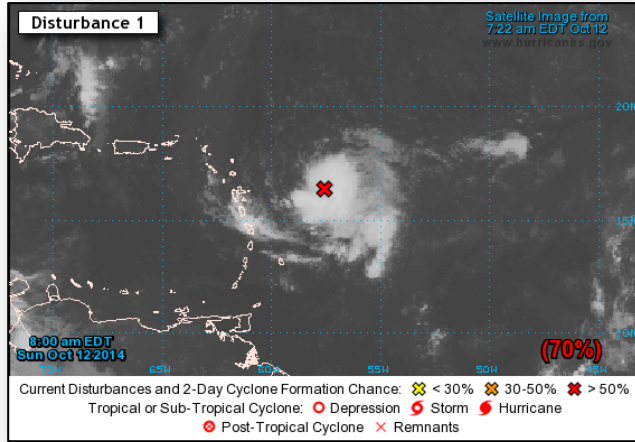

Disturbance 1 (as of 8:00 a.m. EDT)

- Thunderstorm activity associated with a small low pressure area continues to become better organized
- 275 miles E of the Leeward Islands; moving W 10-15 mph
- Environmental conditions are expected to become conducive for development
- Tropical depression could form later today
- Probability of formation:
 - Next 48 hours: Medium (70%)
 - Next 5 days: High (70%)

2 Day Tropical Outlook – Eastern Pacific



FEMA

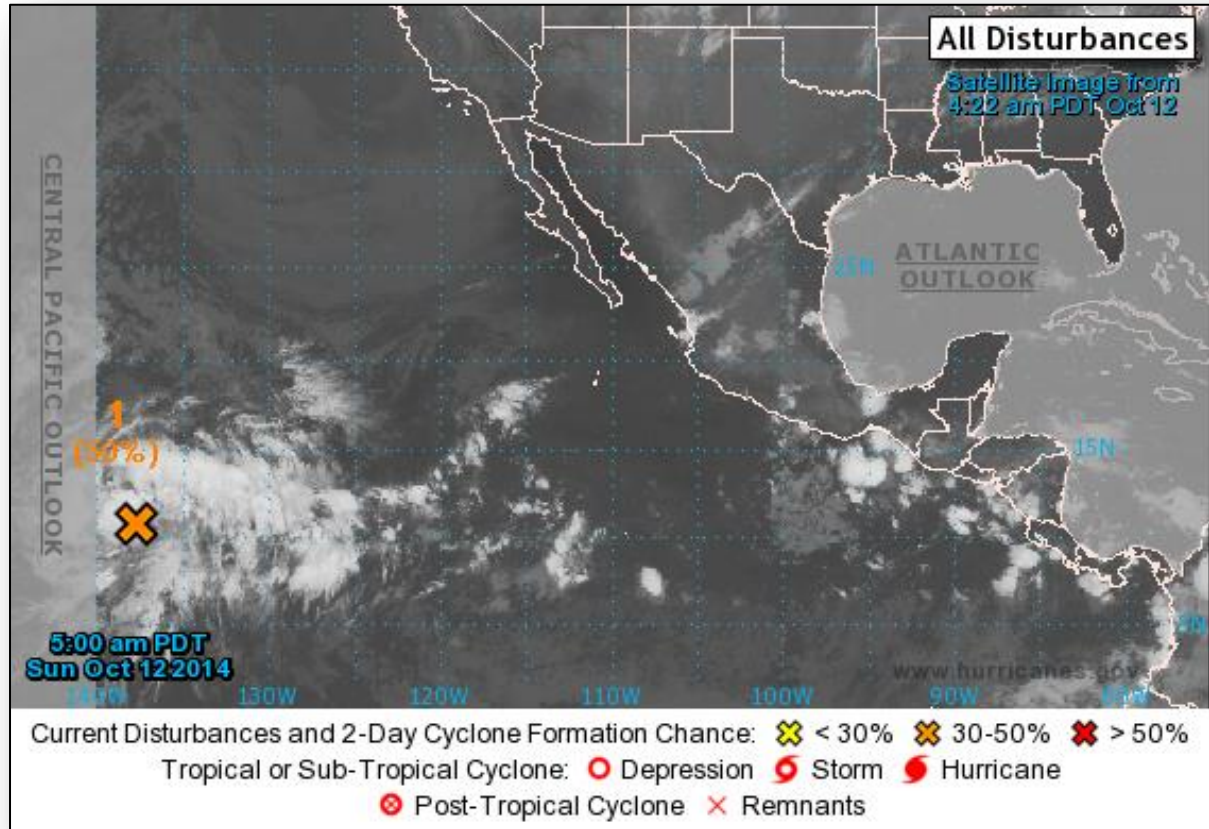

2-Day Tropical Outlook – Eastern Pacific

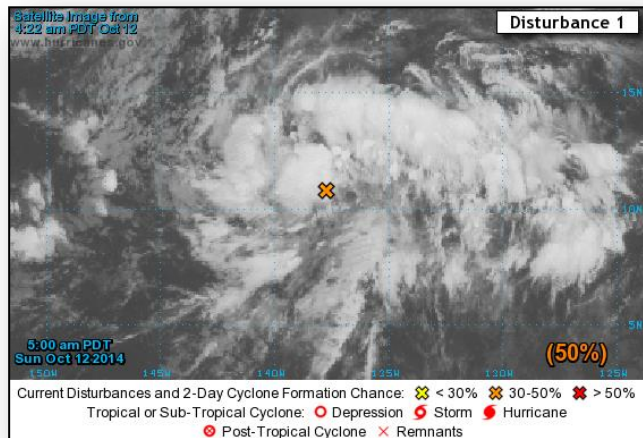

Disturbance 1 (as of 8:00 a.m. EDT)

- Shower and thunderstorm activity has become better organized
- Moving WNW 10-15 mph
- Located about 1,300 miles ESE of the Hawaiian Islands
- Conditions are conducive for development during the next several days
- Probability of formation:
 - Next 48 hours: Medium (50%)
 - Next 5 days: High (60%)

2-Day Tropical Outlook – Central Pacific

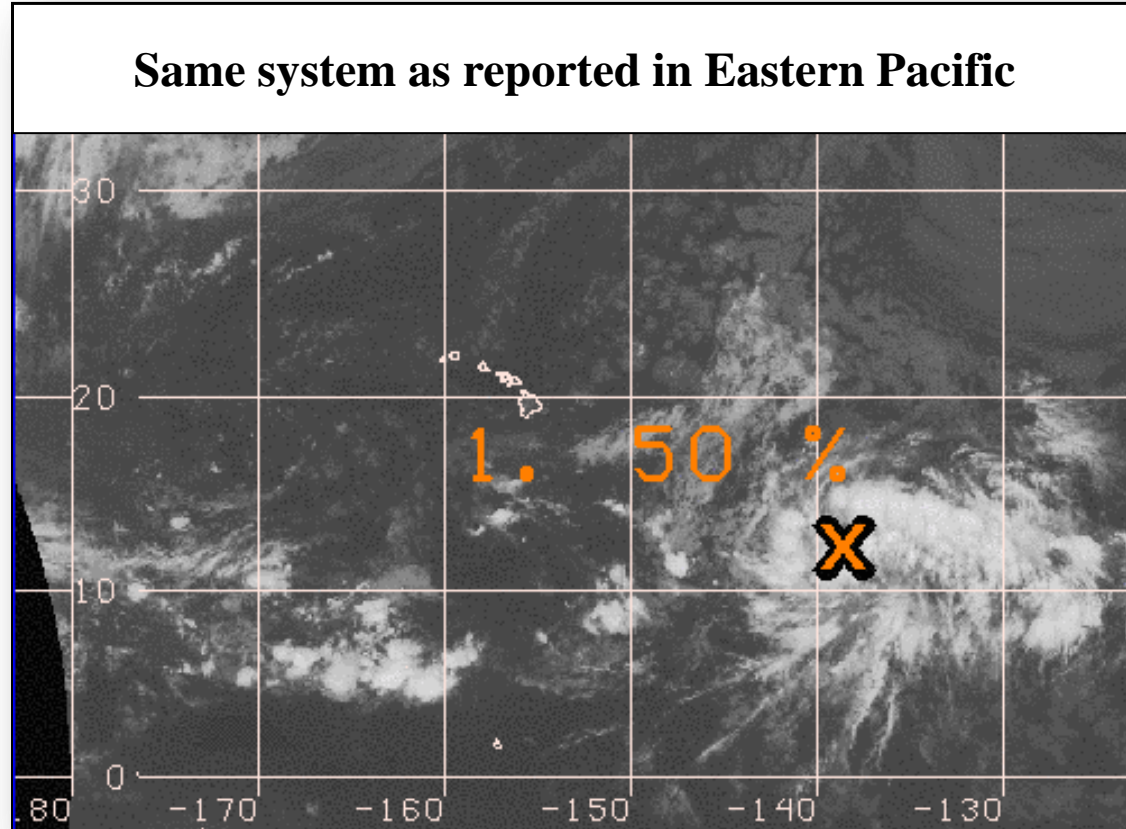

Disaster Requests & Declarations



Declaration Requests in Process		Requests APPROVED (since last report)	Requests DENIED (since last report)
2	Date Requested	0	0
HI – DR (IA - Appeal) Tropical Storm Iselle	October 7, 2014		
ND – DR Severe Storms and Flooding	October 7, 2014		

Wildfire Summary



Fire Name (County)	FMAG #	Acres Burned	% Contained Est. Containment date	Evacuations (Residents)	Structures Threatened	Structures Destroyed	Fatalities / Injuries
California (1)							
Applegate (FINAL) (Placer County)	FEMA-5082-FM-CA October 8, 2014	459	67% (+12)	Mandatory	400 (-600) (400 homes)	10 (6 homes)	0 / 3 (+2)

Open Field Offices as of October 12

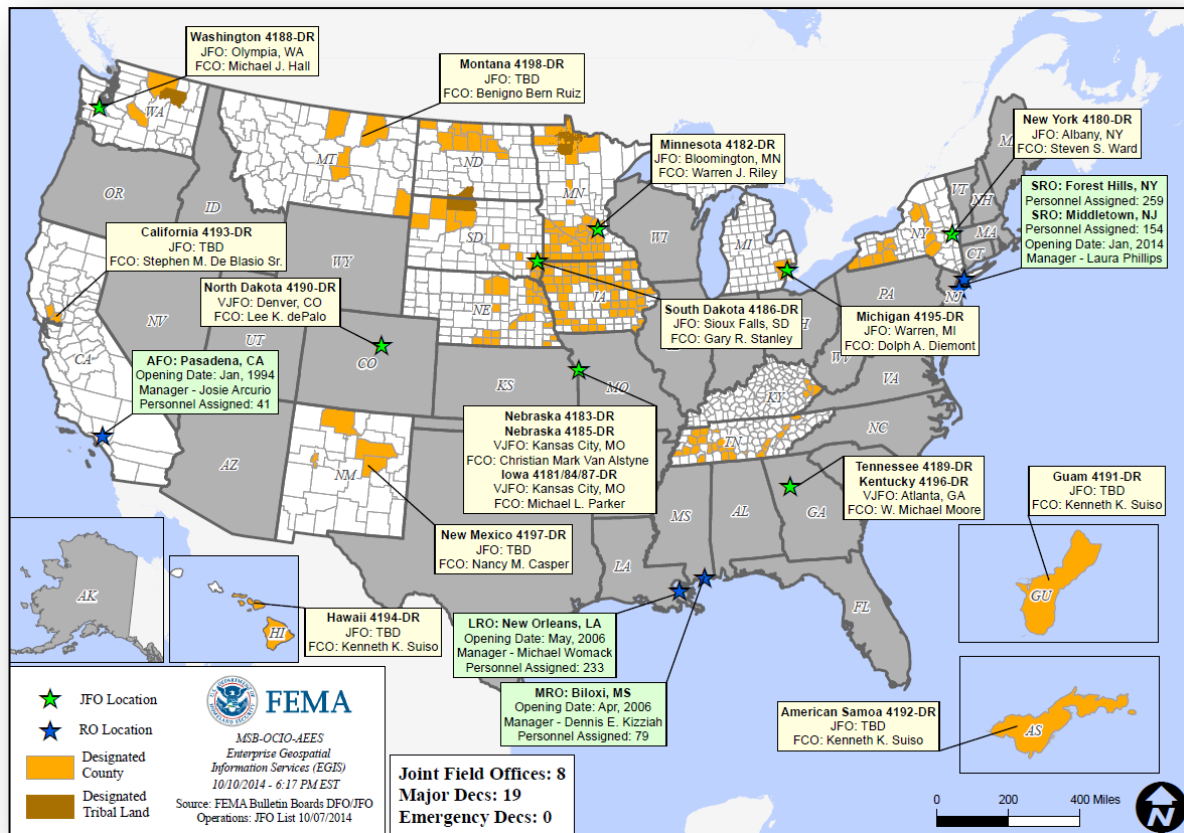

Joint Preliminary Damage Assessments



Region	State / Location	Event	IA/PA	Number of Counties		Start – End
				Requested	Complete	
VI	NM	Severe Storms and Flooding July 27 – August 5, 2014	PA	8 (+1)	0	10/8 – 10/15
VII	MO	Severe Storms September 9-10, 2014	PA	20	20	9/29 – 10/10
VIII	UT	Severe Storms and Flooding September 26 – 28, 2014	IA	1	0	10/14 – 10/16

National Weather Forecast

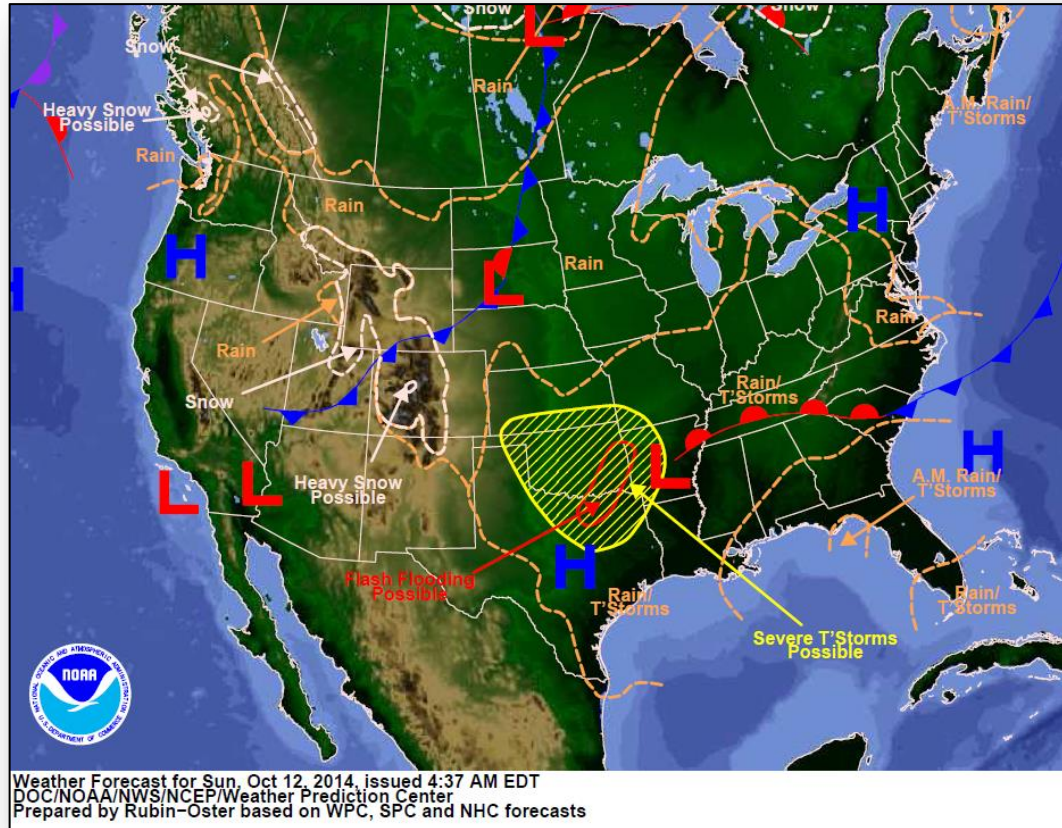

Active Watches/Warnings



FEMA

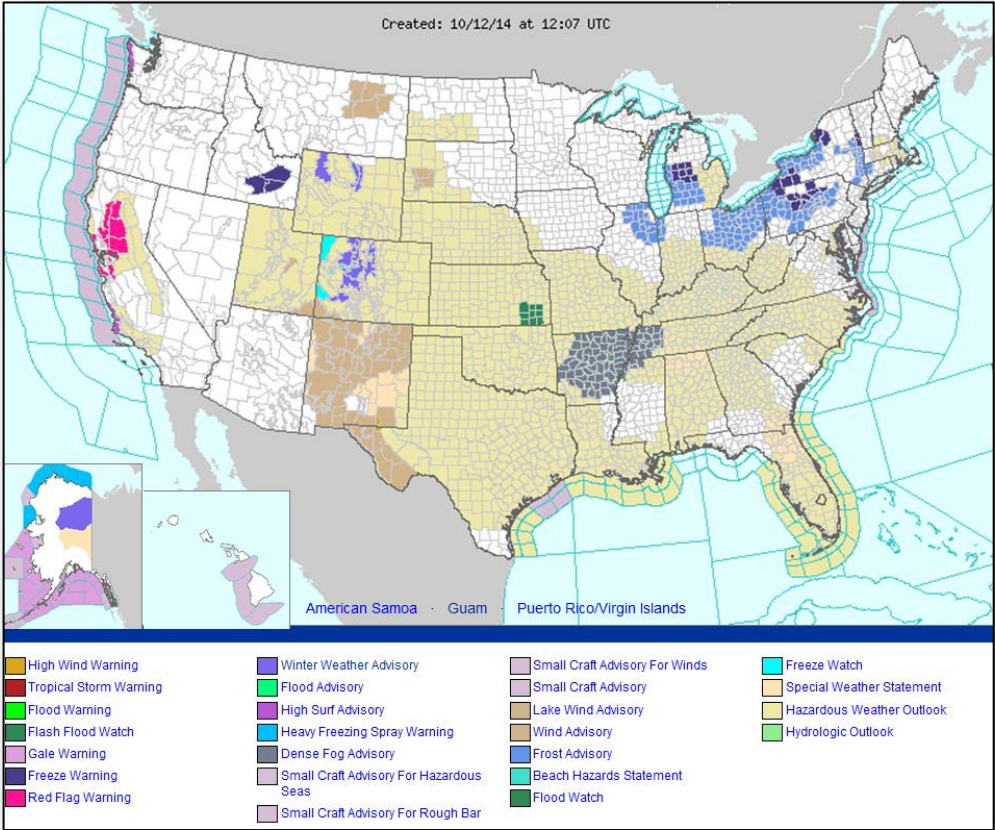

Precipitation Forecast - 3 Day

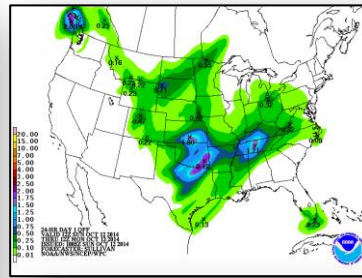
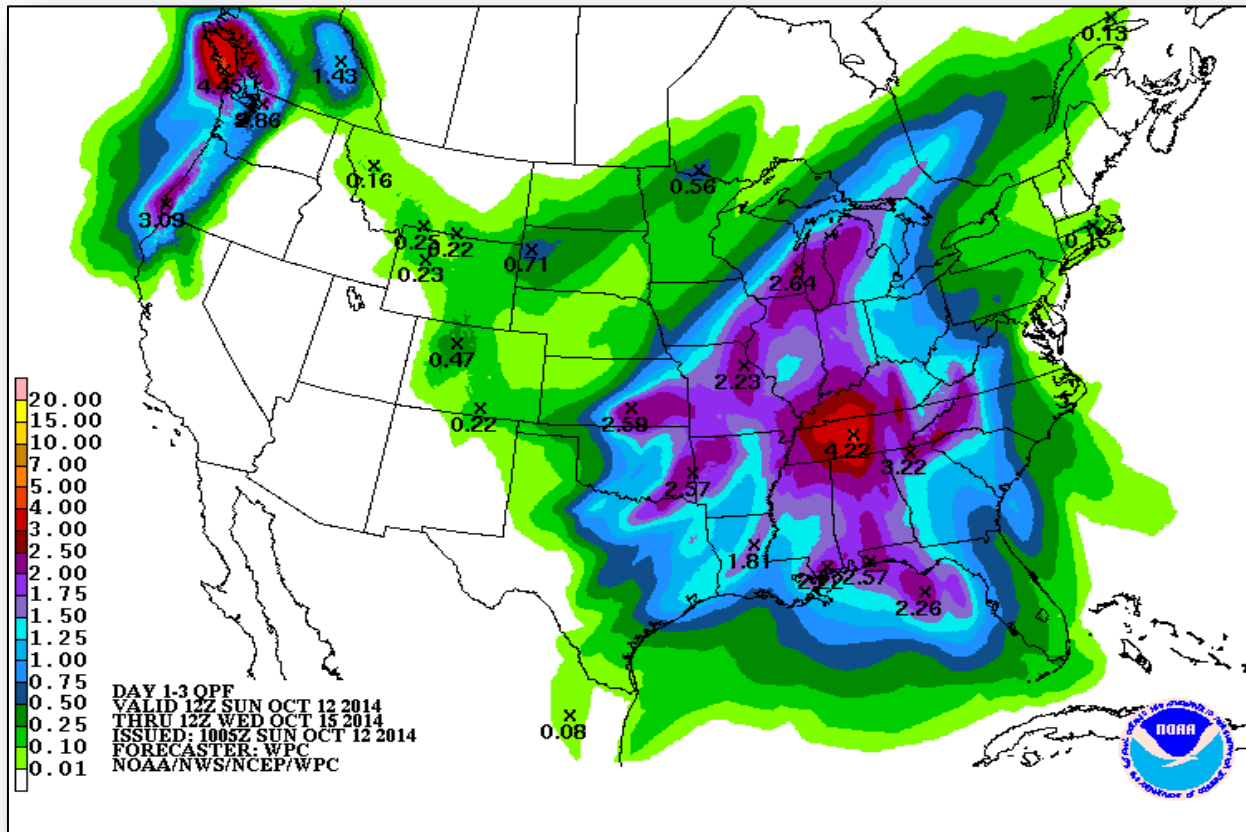

Day 1

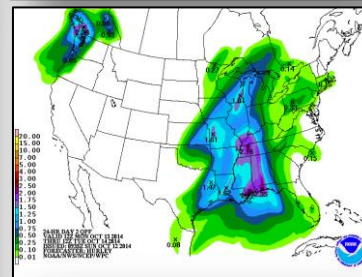

Day 2

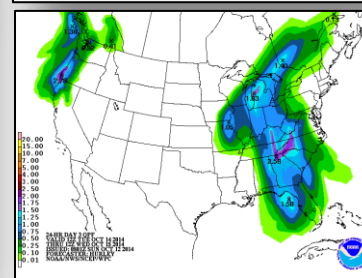

Day 3

River Forecast



FEMA



Convective Outlook, Days 1 - 3



FEMA

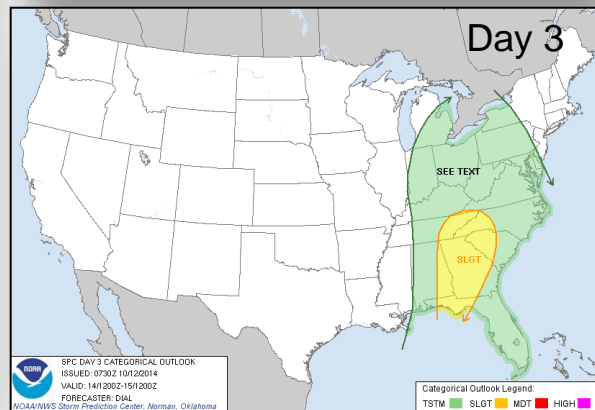
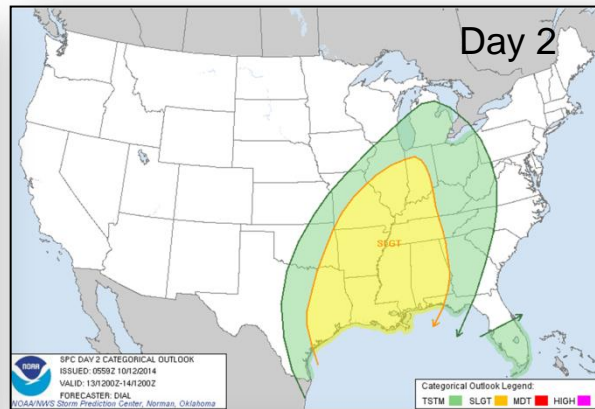
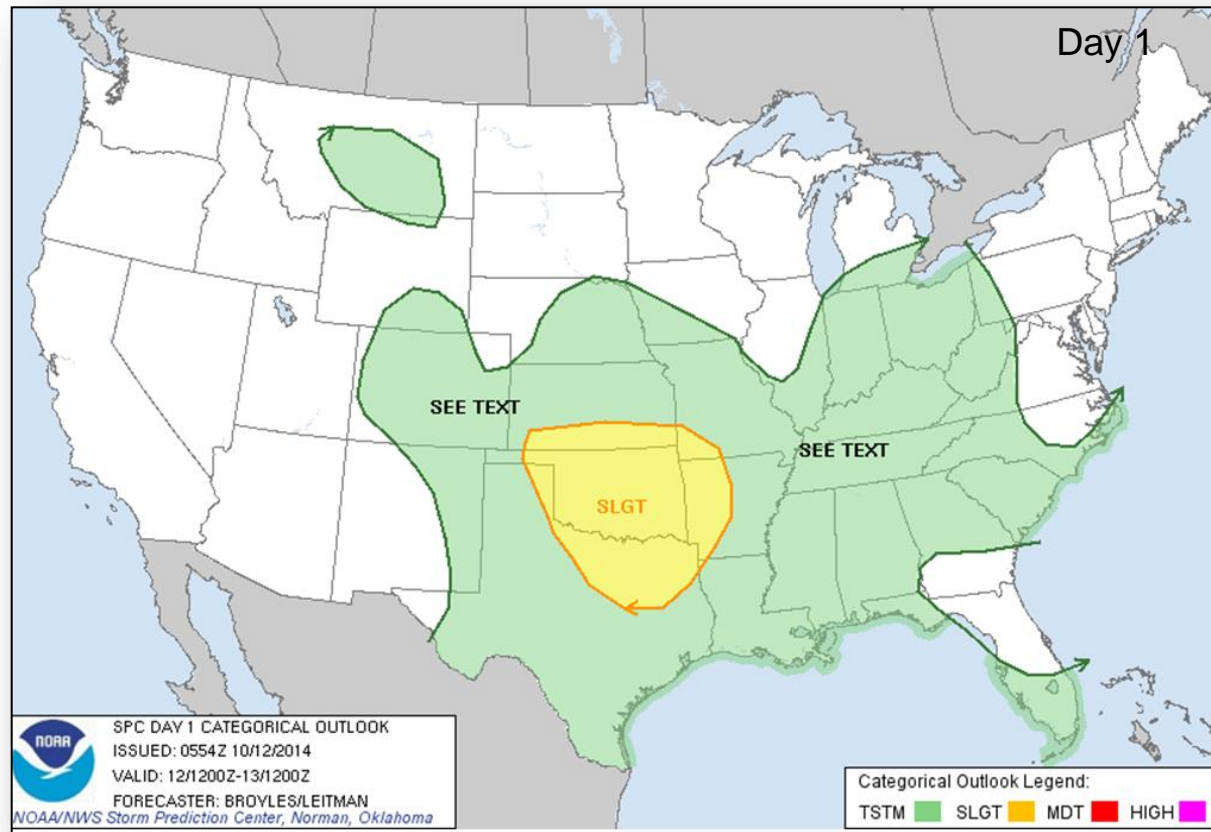

Fire Weather Outlook, Days 1 - 8

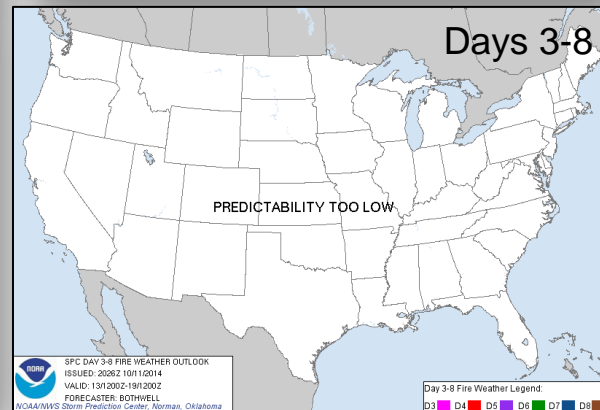
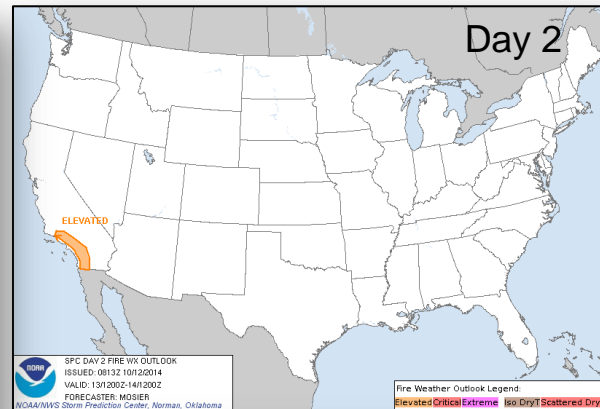
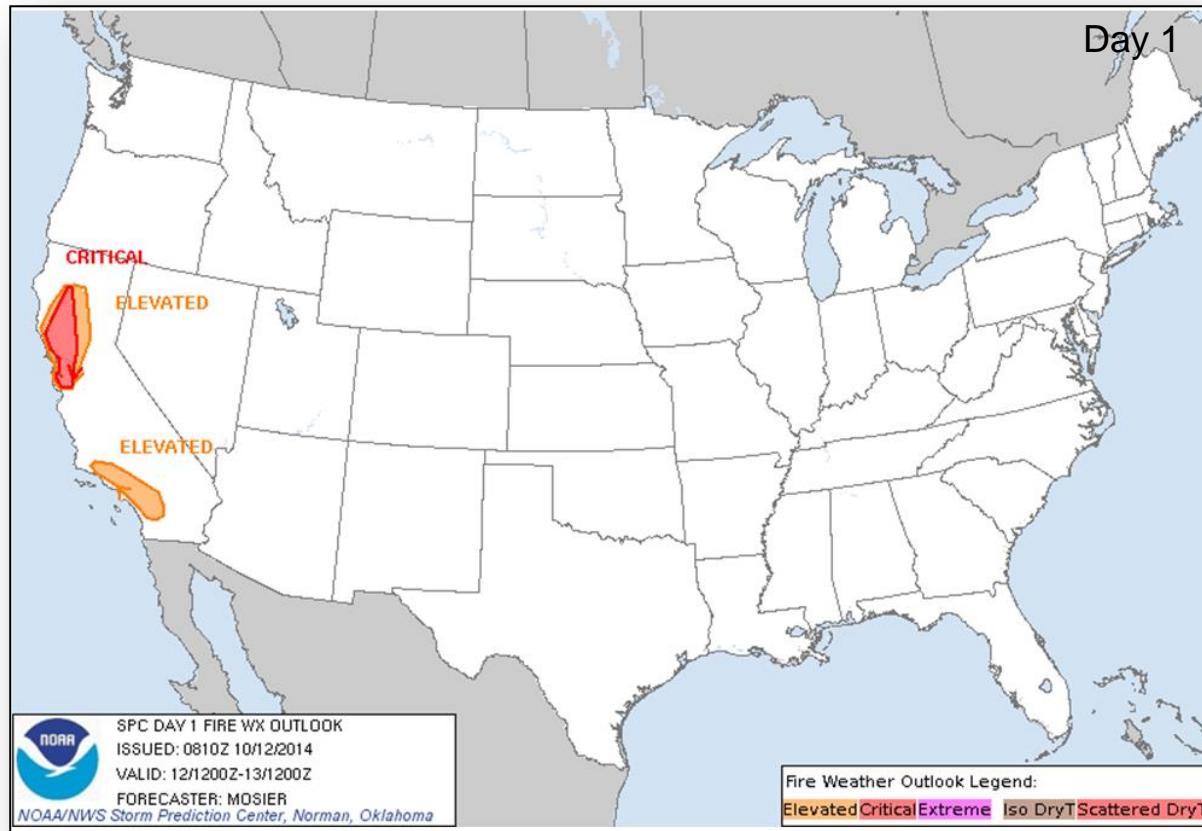

Space Weather

NOAA Scales Activity (Range: 1/minor to 5/extreme)	Past 24 Hours	Current	Next 24 Hours
Space Weather Activity:	None	None	None
• Geomagnetic Storms	None	None	None
• Solar Radiation Storms	None	None	None
• Radio Blackouts	None	None	None

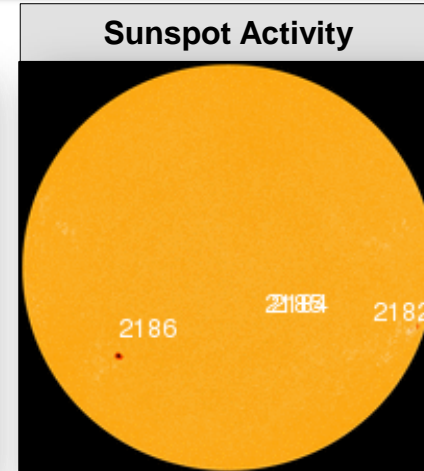
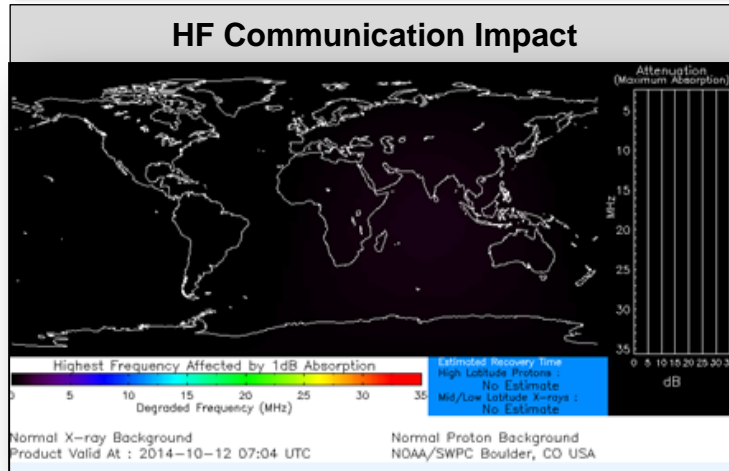

FEMA Readiness - Deployable Teams /Assets



Deployable Teams/Assets									
Resource	Status	Total	FMC Available		Partially Available	Not Available	Detailed Deployed Activated	Comments	Rating Criterion
FCO		40	16	40%	17	2	5		OFDC Readiness: <u>FCO</u> <u>Green</u> <u>Yellow</u> <u>Red</u> Type 1 3+ 2 1 Type 2 4+ 3 2 Type 3 4 3 2
FDRC		10	6	60%	0	0	4		<u>FDRC</u> 3 2 1
US&R		28	25	89%	1*	1	1	<ul style="list-style-type: none">• MO-TF1 (returned to normal)• NE-TF1 (demobilizing from exercise)• NM-TF1 (Red - Personnel shortages)• CA-TF1 (Yellow - Logistics & management *personnel available for deployment)	<ul style="list-style-type: none">• Green = Available/FMC• Yellow = Available/PMC• Red = Out-of-Service• Blue = Assigned/Deployed
National IMAT		3	2	66%	0	0	1	<ul style="list-style-type: none">• IMAT East 1 - Deployed to FEMA HQ	<ul style="list-style-type: none">• Green: 3 avail• Yellow: 1-2 avail• Red: 0 avail (<i>Individual N-IMAT red if 50% of Section Chiefs and/or Team Leader is unavailable for deployment.</i>)
Regional IMAT		13	6	46%	2	2	3	<u>Partially Mission Capable (PMC):</u> <ul style="list-style-type: none">• Region III, VI <u>Not Mission Capable (NMC):</u> <ul style="list-style-type: none">• Region V, IX-1 <u>Deployed</u> <ul style="list-style-type: none">• Region X to WA• Region IX-2 to CA	<ul style="list-style-type: none">• Green: 7 or more avail• Yellow: 4 - 6 teams available• Red: > 8 teams deployed/unavailable <i>R-IMAT also red if TL Ops/Log Chief is unavailable and has no qualified replacement.</i>
MCOV		60	57	95%	0	3	0		<ul style="list-style-type: none">• Green = 80 – 100% avail• Yellow = 60 – 79% avail• Red = 59% or below avail• Readiness remains 95%

FEMA Readiness - National/Regional Teams



National/Regional Teams									
Resource	Status	Total	FMC Available		Partially Available	Not Available	Deployed/ Activated	Comments	Rating Criterion
NWC		5	5	100%	0	0	Activated	Enhanced Watch (Day Shift)	• Green = FMC • Yellow = PMC • Red = NMC
NRCC		2	344	89%	0	44	0		
HLT		1	N/A	N/A	0	1	Activated		
DEST							Not Activated		
RRCCs		10	10	100%	0	0	0		
RWCs/MOCs		10	10	100%	0	0	24/7		



FEMA

FEMA's mission is to support our citizens and first responders to ensure that as a nation we work together to build, sustain, and improve our capability to prepare for, protect against, respond to, recover from, and mitigate all hazards.