

The Disaster Center is dedicated to the idea that disaster mitigation is cost effective and individuals pursuing their own interest are the greatest potential force for disaster reduction.

Please consider making a small donation to the Disaster Center



When disaster mitigation is cost effective, we are on the road to bringing disasters to an end.





# **FEMA**

## **Daily Operations Briefing**

**Monday, October 12, 2015**

**8:30 a.m. EDT**



# Significant Activity: Oct 11-12



**Significant Events:** Southeast Flooding

**Tropical Activity:**

- Atlantic: Tropical cyclone activity not expected next 48 hours
- Eastern Pacific: Disturbance 1 – Low chance (10%)
- Central Pacific: Tropical Storm Nora
- Western Pacific: No activity affecting U.S. territories

**Significant Weather:**

- Rain – Florida peninsula; Northern Plains to Upper Mississippi Valley
- Rain/snow – Northern Intermountain
- Critical/Elevated Fire Weather Areas – MT, WY, SD, NE, KS, OK & TX
- Red Flag Warnings – MT, WY, NE, KS, OK & TX
- Space weather: Past 24 hours – none; next 24 hours – minor, G1 geomagnetic storms predicted

**Declaration Activity:** None



# Flooding – Southeast

## **Situation:**

- Very little rainfall expected over next few days; all significant river levels have crested & rivers will gradually recede
- Although river conditions are improving, flood conditions will persist for a few weeks, especially in eastern SC

## **Impacts - South Carolina:**

- Fatalities: 19 confirmed storm related fatalities (no change)
- Shelters: 13 (-8) shelters open w/ 356 (-173) occupants (*Region IV Update, 2:30 am EDT*)
- Water: Hospitals/public requirements met, no unmet needs identified
- Dams: 20 confirmed breaches (all earthen dams)
- Transportation: 225 (-4) road and 103 (-2) bridge closures statewide
  - Portions of I-95 are open for local traffic only (closed from MM 119 to 135)
  - Full service expected to be restored to Amtrak today
  - Most CSX rail closures expected to be back online by Tuesday
  - Norfolk Southern operations restored on most key rail lines except for Columbia-Spartanburg Line; will take 2-3 weeks to repair
- Schools/Government offices closed through Monday

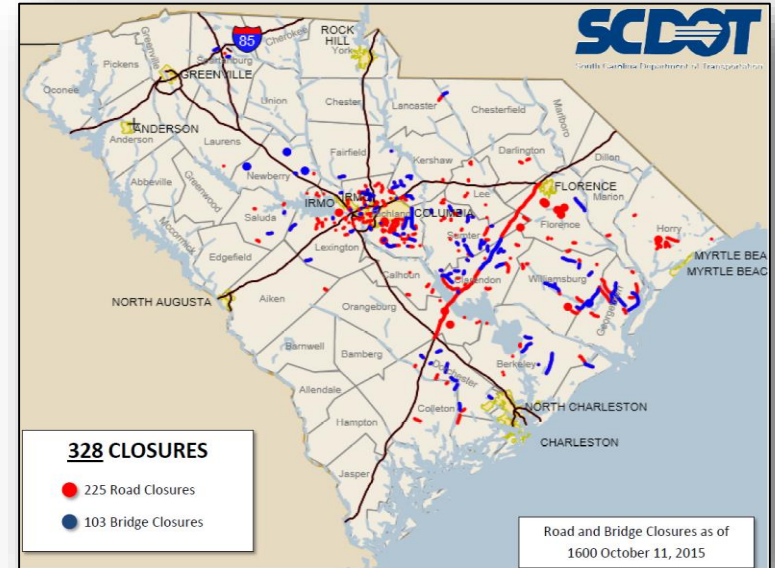



# Flooding Response – Southeast



## State / Local:

- SC EOC is Fully Activated; State of Emergency declared
- 13 PA & 7 IA Joint PDAs expected to begin this week

## FEMA Region IV:

- RRCC at Level III (day shift); all ESFs released but remain in recall status through Oct 13
- RWC at Enhanced Watch (5:00 p.m. to midnight EDT)
- Region I IMAT-1, Region IV IMAT-1 & IMAT-2, LNO & FCO deployed to SC
- Opening date of JFO TBD; transfer of control from IOF to JFO expected to begin Monday, Oct 12
- 7 DRCs open, soft opening for 3 additional DRCs today, Oct 12

## FEMA HQ:

- NRCC not activated; NWC at Enhanced Watch, 24/7
- National IMATs East-1 & West deployed to SC
- US&R: VA-TF2 demobilized Oct 11; VA-TF1 & IST Red will demobilize today, Oct 12
- MERS Communication package & 14 MCOVs deployed to SC
  - 6 additional MCOVs have been requested
- Logistics: FSA established at Ft. Bragg, NC
  - 30 DRC kits & 15 Accessibility kits deployed to SC

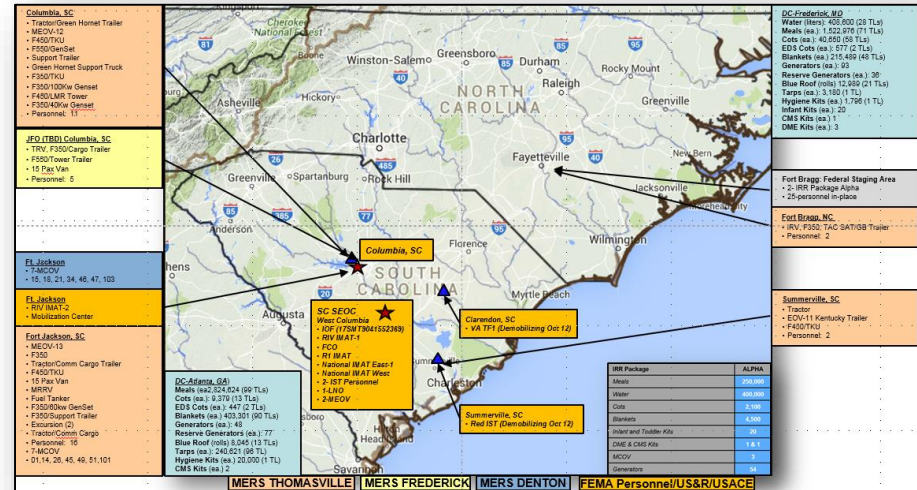

Force Laydown



# 2 Day Tropical Outlook – Atlantic



FEMA

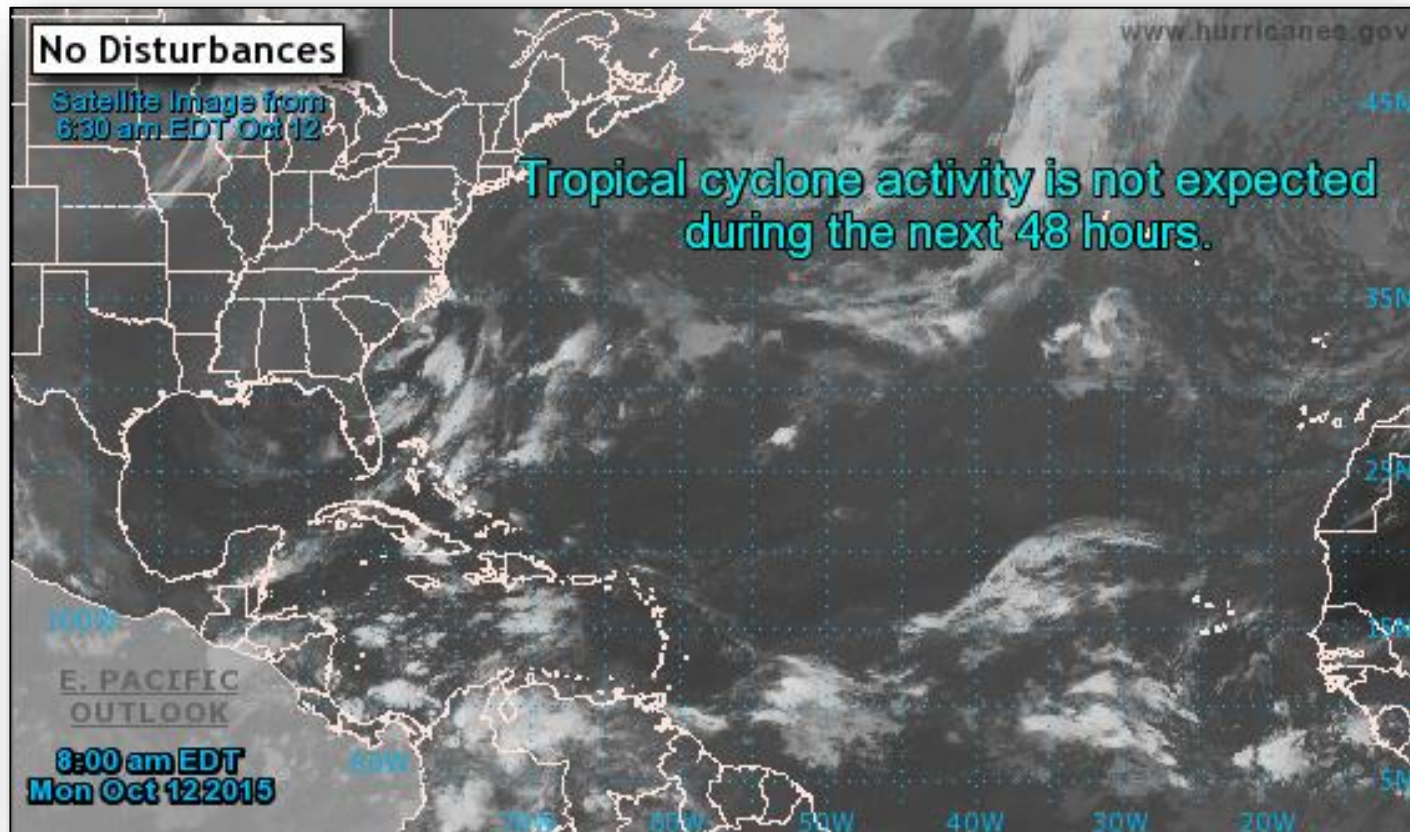



# 2 Day Tropical Outlook – Eastern Pacific



FEMA

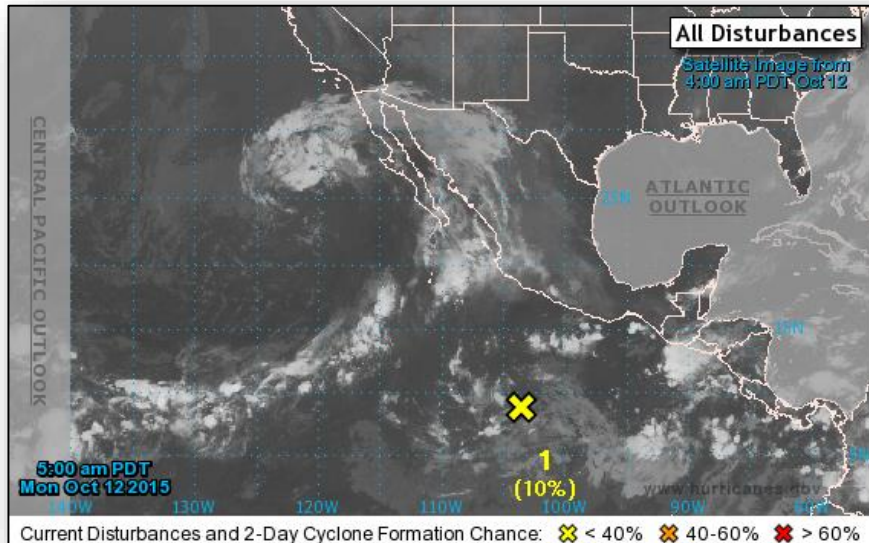

## Disturbance #1 (As of 8:00 a.m. EDT)

- Located 875 miles S of Manzanillo, Mexico
- Moving W at 10-15 mph
- Conditions expected to be conducive for slow development
- Tropical depression likely to form later this week
- Formation chance through 48 hours: Low (10%)
- Formation chance through 5 days: High (80%)



# 2 Day Tropical Outlook – Central Pacific

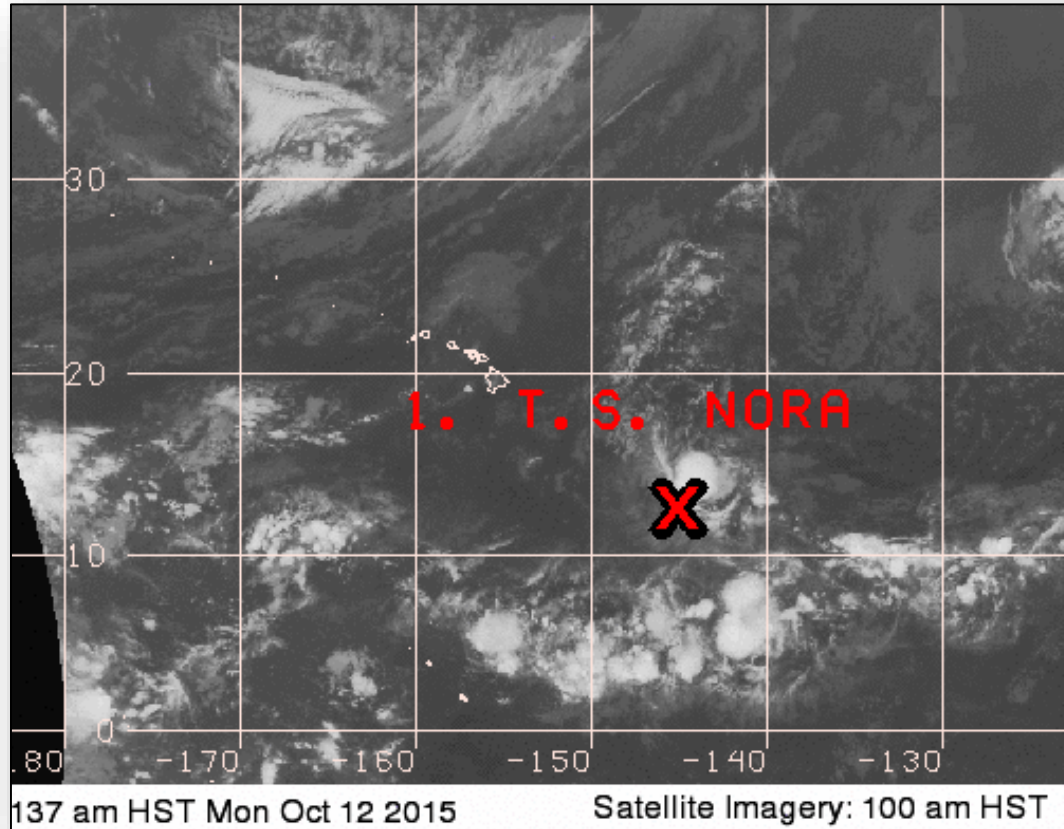



# Central Pacific – Tropical Storm Nora

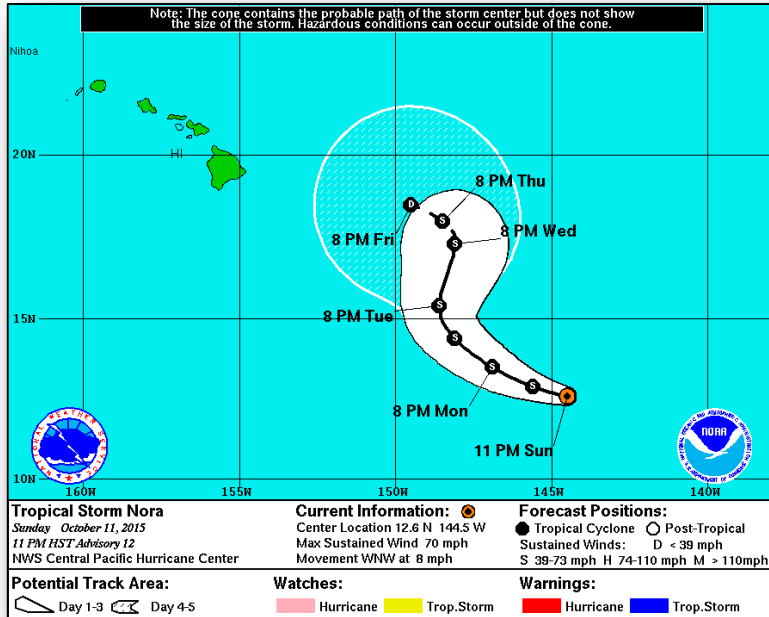

## Tropical Storm Nora (Advisory 12 as of 5:00 a.m. EDT)

- Located 855 miles ESE of Hilo, HI
- Moving WNW at 8 mph
- Turn NW with reduction in forward speed tonight thru Tuesday
- Maximum sustained winds 70 mph
- Little change in intensity expected thru today, slow weakening forecast tonight thru Tuesday evening
- Tropical storm-force winds extend 70 miles



# Western Pacific – Invest 91W

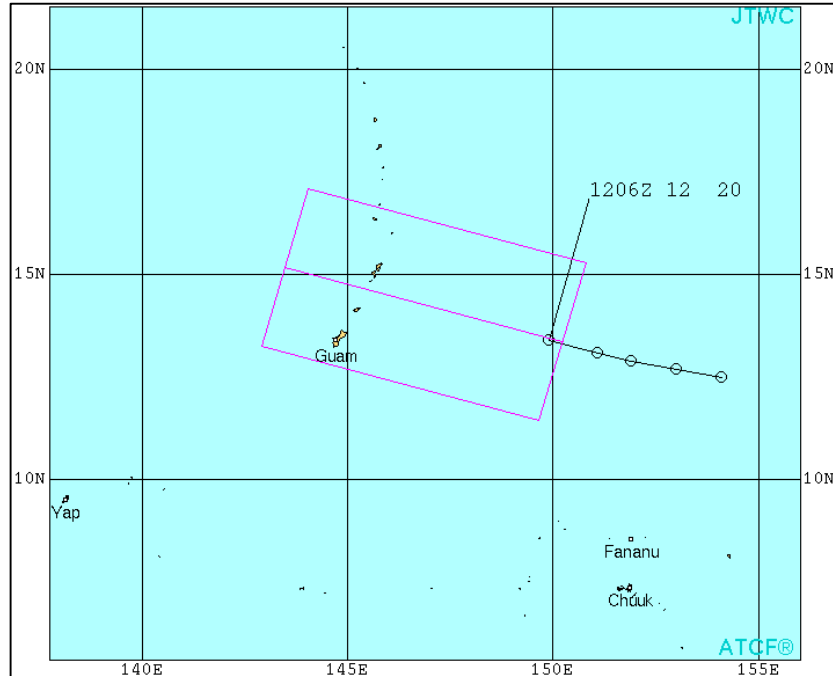

## **Invest 91W** (*As of 8:00 a.m. EDT*)

- Located 300 miles ESE of Saipan
- Moving WNW at 14 mph
- Maximum sustained winds are 21-26 mph
- Moving into are more favorable environment for formation
- Potential for development next 23 hours: High



# National Weather Forecast

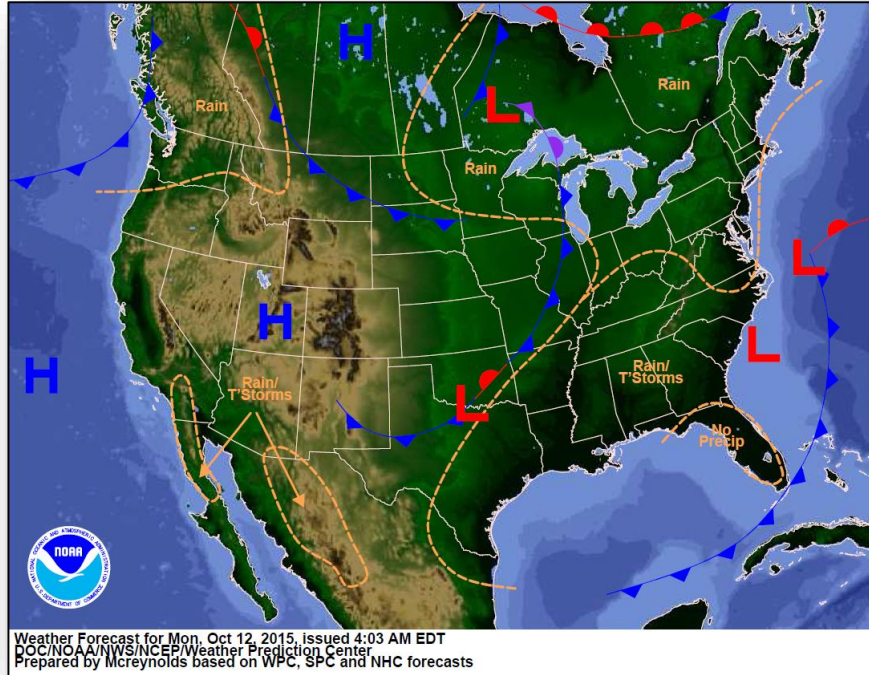

*Today*

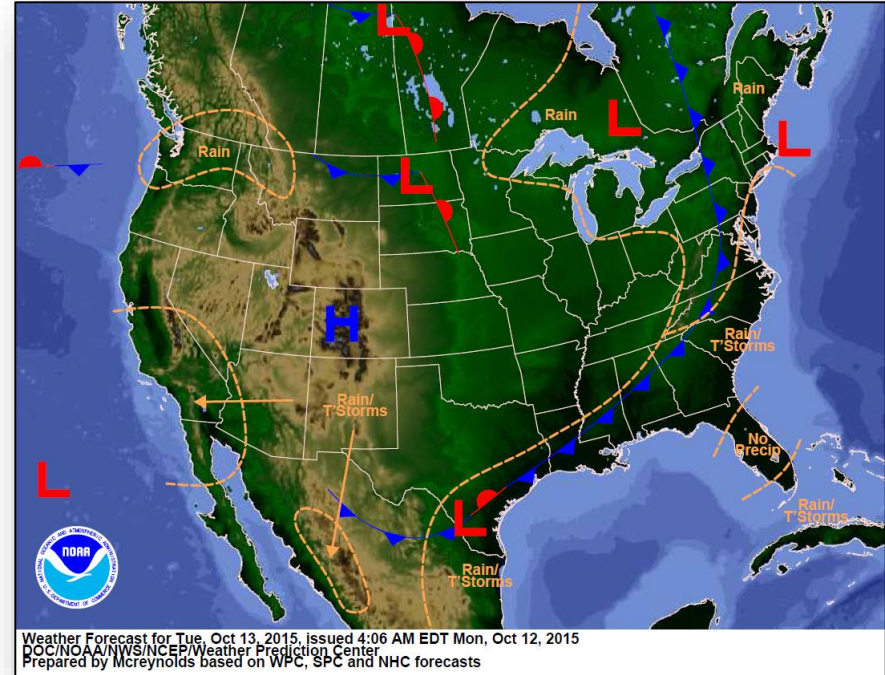

*Tomorrow*



# Active Watches/Warnings



FEMA

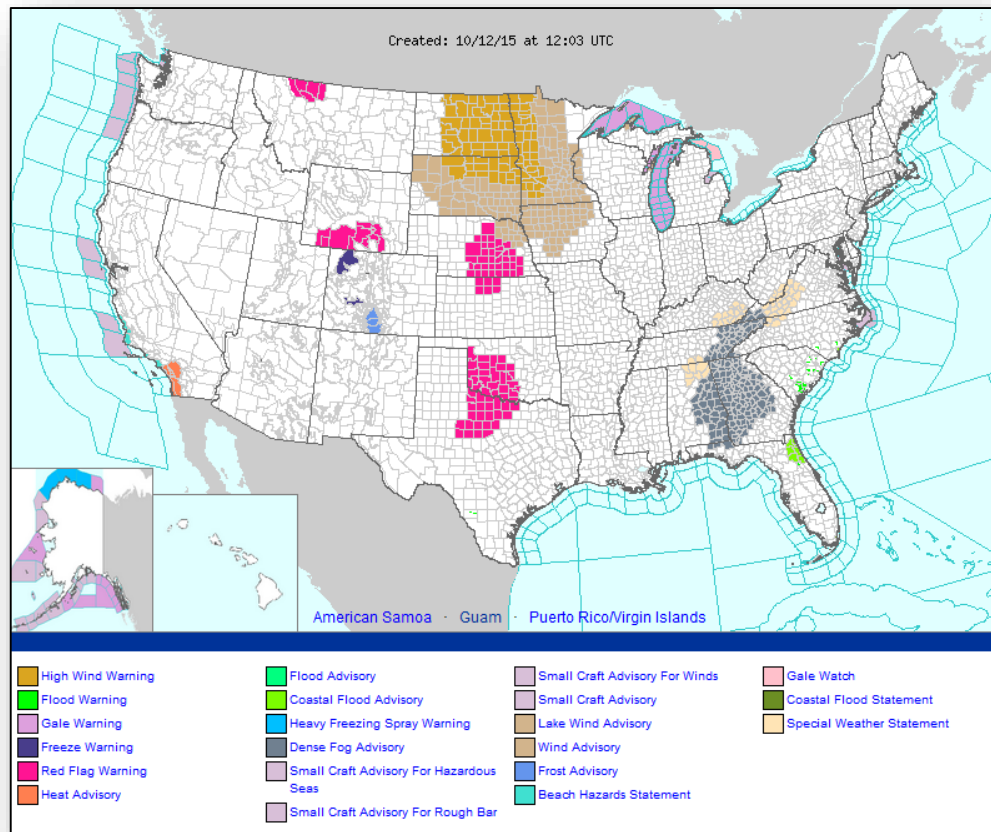



# Precipitation Forecast, 1-3 Day

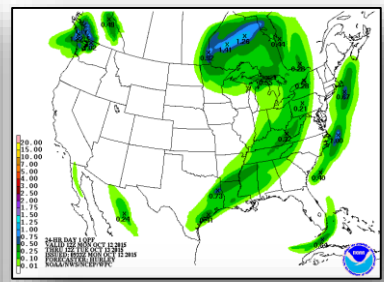
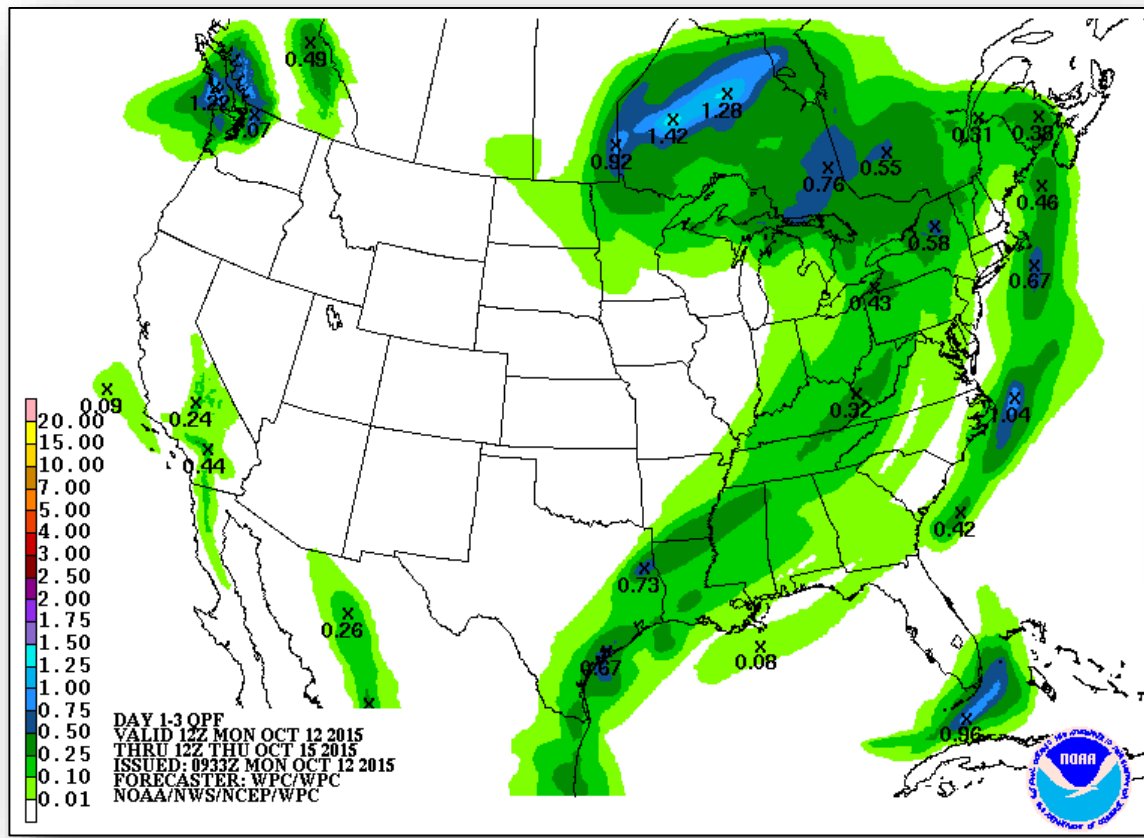

Day 1

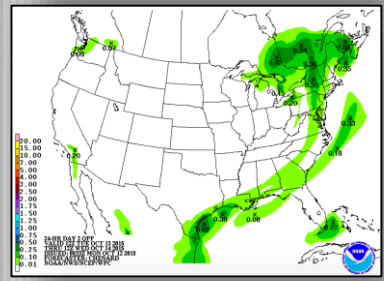

Day 2

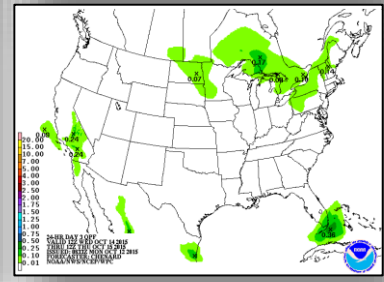

Day 3



# Precipitation/River Forecasts – South Carolina

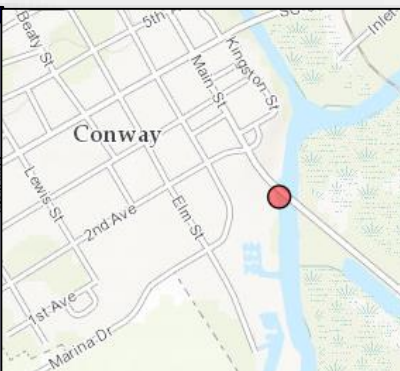
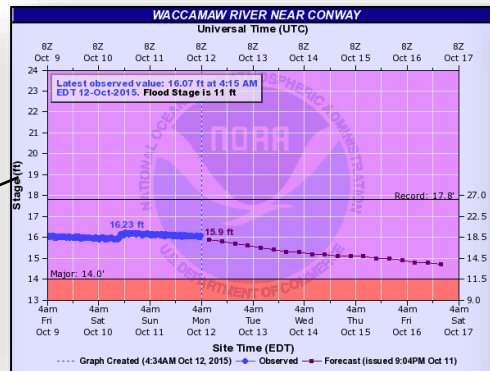
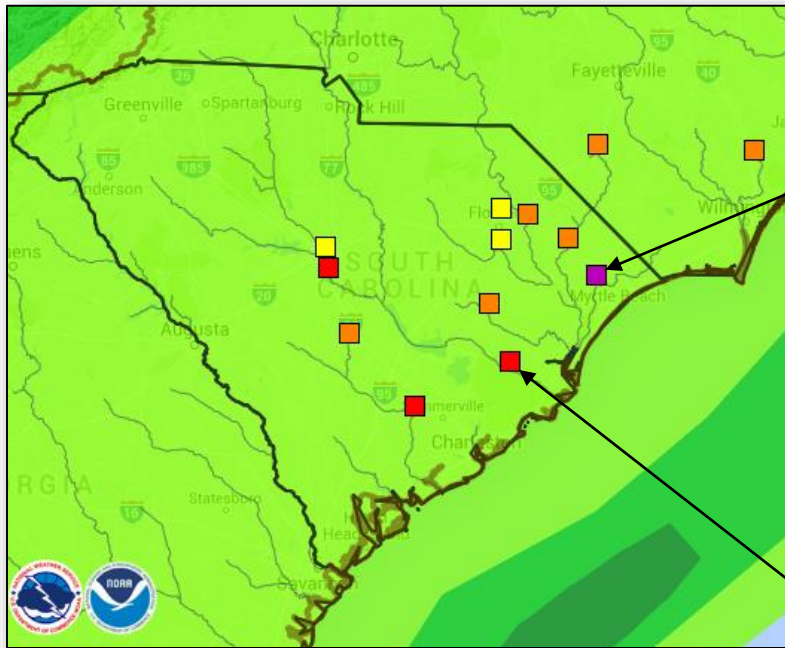

**15 ft: Residential flooding will continue to worsen; Conway Marina will be flooded; railroad trestles in downtown Conway will flood at 15.9 feet**

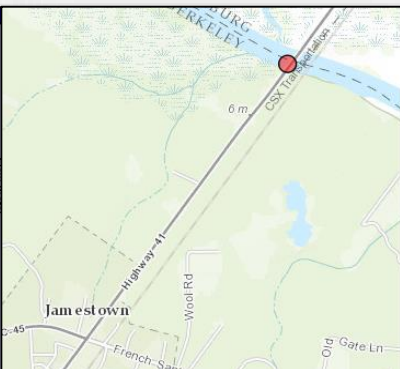
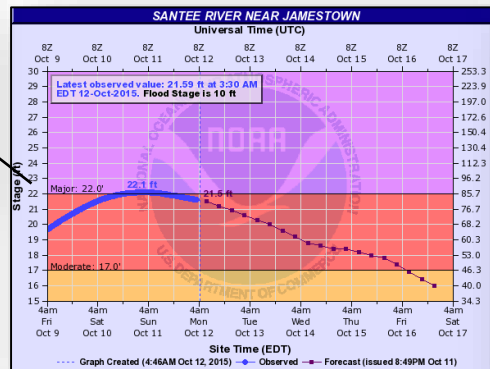

**22-23 ft: Numerous homes and roads are flooded or inaccessible**

## River Flood Forecast

Minor Flooding	Orange
Moderate Flooding	Red
Major Flooding	Purple

## 72- Hour Rainfall Forecast (valid through Wednesday night)

0.01-0.10"
0.10-0.25"
0.25-0.50"
0.50-1.00"
1.00-1.50"
1.50-2.00"
2.00-3.00"



# Fire Weather Outlook, Days 1-2

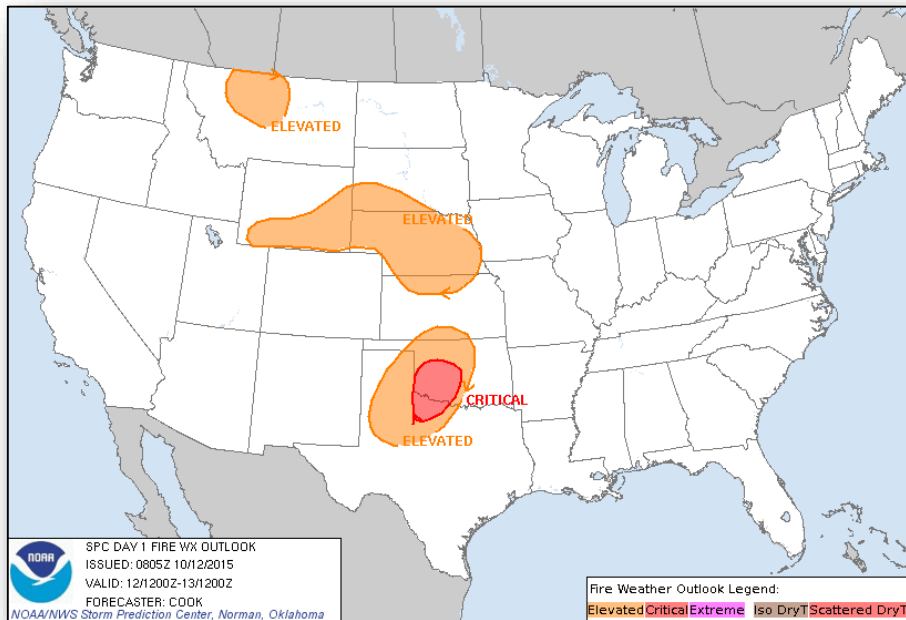

*Today*

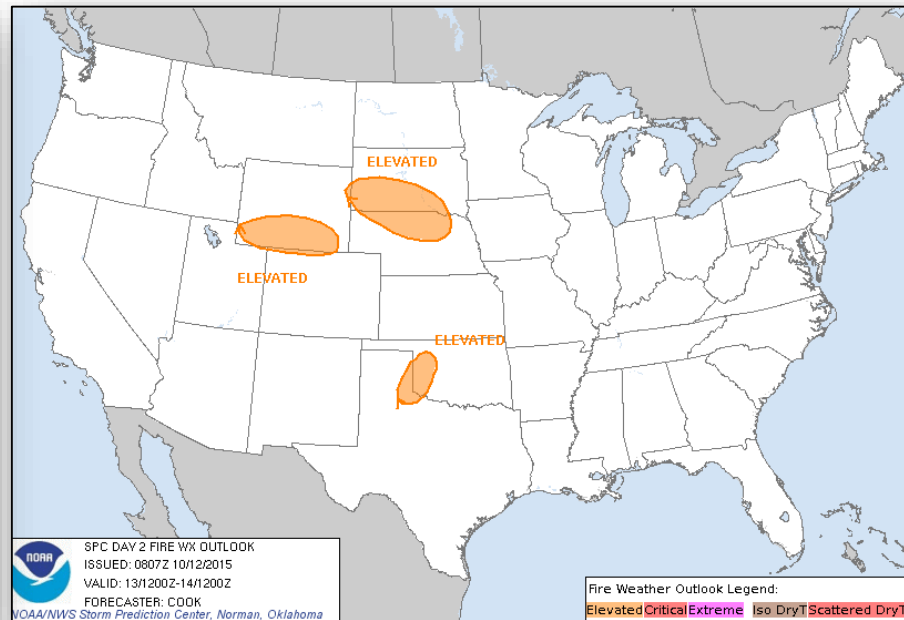

*Tomorrow*



# 6-10 Day Outlooks

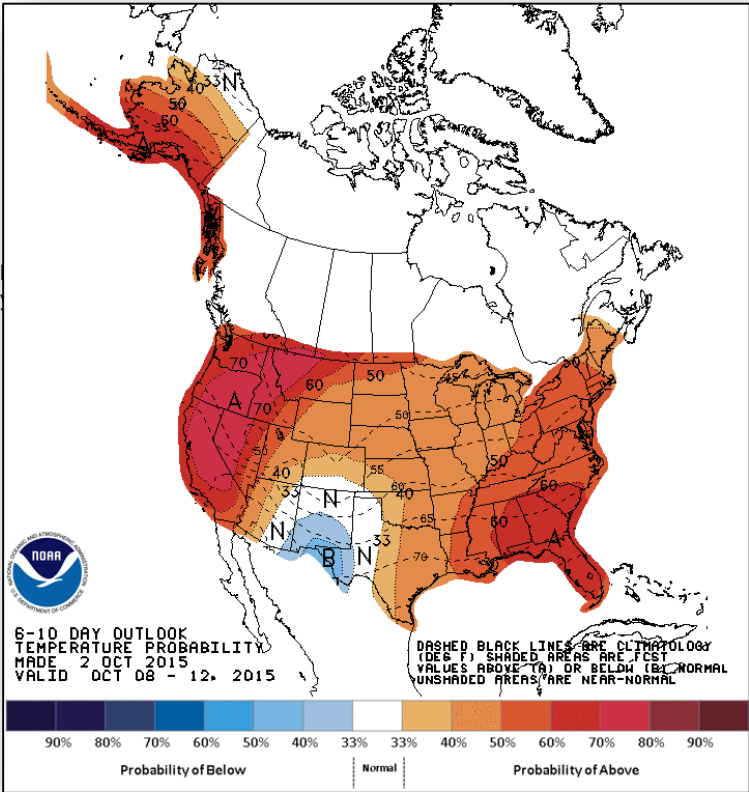

Temperature Probability

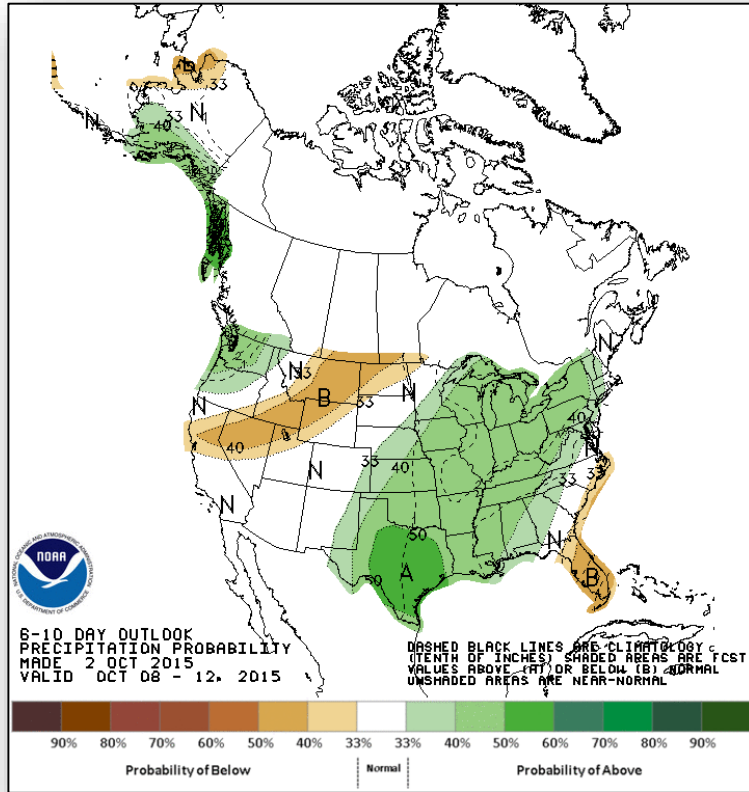

Precipitation Probability



# Space Weather

	Past 24 Hours	Current	Next 24 Hours
Space Weather Activity:	None	None	Minor
• Geomagnetic Storms	None	None	G1
• Solar Radiation Storms	None	None	None
• Radio Blackouts	None	None	None

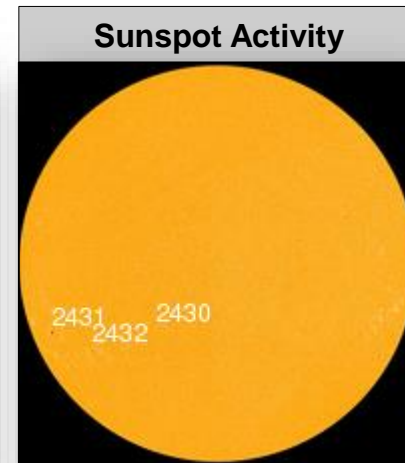
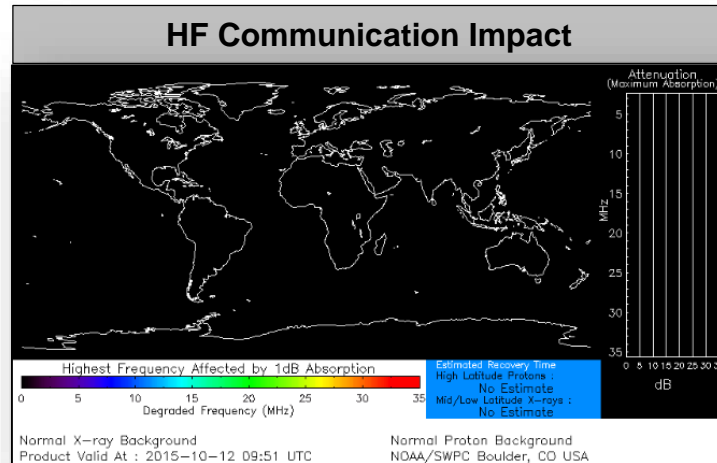



# Disaster Requests & Declarations



Declaration Requests in Process		Requests APPROVED (since last report)	Requests DENIED (since last report)
4	Date Requested	0	0
Navajo Nation – EM Chemical Spill	October 2, 2015		
WA – DR Windstorm	October 7, 2015		
WA – DR Wildfires	October 7, 2015		
IN – DR (Appeal) Severe Storms, Tornadoes, Straight-line Winds, & Flooding	October 7, 2015		



# Open Field Offices as of October 12

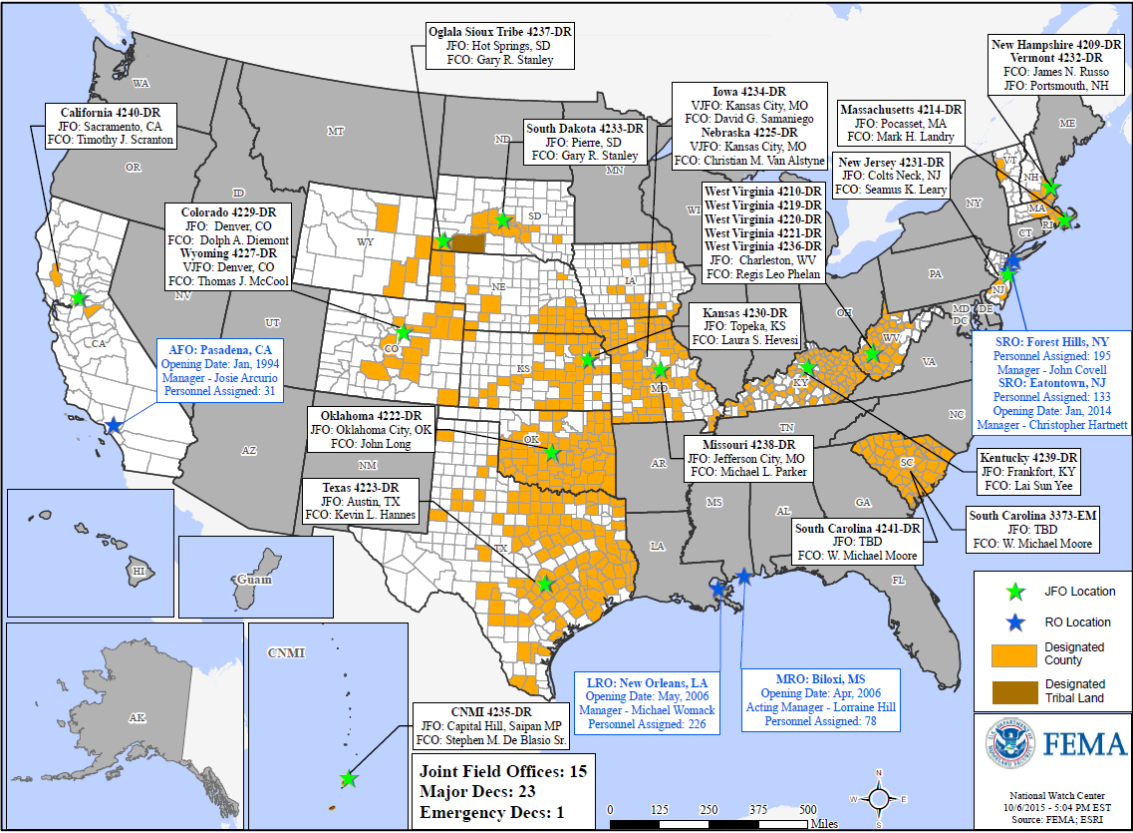



# Joint Preliminary Damage Assessments

Region	State / Location	Event	I/PA	Number of Counties		Start – End
				Requested	Complete	
IV	NC	Flooding September 25, 2015	PA	10	0	10/14-TBD



# FEMA Readiness – Deployable Teams /Assets



Deployable Teams/Assets									
Resource	Status	Total	FMC Available		Partially Available	Not Available	Detailed, Deployed, Activated	Comments	Rating Criterion
FCO		34	13	38%	0	4	17		OFDC Readiness: FCO    Green    Yellow    Red Type 1    3+            2            1 Type 2    4+            3            2 Type 3    4                3            2 FDRC        3                2            1
FDRC		8	2	25%	0	1	5		
US&R		28	25	89%	2	1	0	VA-TF1 (yellow) – Demobilized Oct 11– in post-deployment rehab VA-TF2 (Yellow) – Demobilizing Oct 12 – in post-deployment rehab IST Red demobilizing Oct 12 NM-TF1 (Red) – Personnel shortages	<ul style="list-style-type: none"> <li>• Green = Available/FMC</li> <li>• Yellow = Available/PMC</li> <li>• Red = Out-of-Service</li> <li>• Blue = Assigned/Deployed</li> </ul>
National IMAT		3	1	33%	0	0	2	N-IMAT East-1 and N-IMAT West deployed to SC	<ul style="list-style-type: none"> <li>• Green: 3 avail</li> <li>• Yellow: 1-2 avail</li> <li>• Red: 0 avail (<i>Individual N-IMAT red if 50% of Section Chiefs and/or Team Leader is unavailable for deployment.</i>)</li> </ul>
Regional IMAT		13	3	23%	2	0	8	<u>Deployed:</u> RI (Team 1) Deployed to SC RIV (Team 1) Deployed to SC; IMAT (Team 2) deployed to SC RVI (Team 2) Deployed to TX RVII Deployed to MO RVIII (Team 1) Deployed to CO RIX (Team 1) Deployed to Guam/CNMI; (Team 2) Deployed to CA <u>Partially Mission Capable (PMC):</u> RV (Yellow) PMC for Personnel shortages) RX (Yellow) PMC	<ul style="list-style-type: none"> <li>• Green: 7 or more avail</li> <li>• Yellow: 4 - 6 teams available</li> <li>• Red: &gt; 8 teams deployed/unavailable</li> </ul> <i>R-IMAT also red if TL Ops/Log Chief is unavailable &amp; has no qualified replacement</i>
MCOV		59	25	42%	0	10	24	10 MCOVs deployed to CA (FEMA-4240-DR) 14 MCOVs deployed to SC; additional 6 requested (FEMA-4241-DR)	<ul style="list-style-type: none"> <li>• Green = 80 – 100% avail</li> <li>• Yellow = 60 – 79% avail</li> <li>• Red = 59% or below avail</li> <li>• Readiness remains 95%</li> </ul>



# FEMA Readiness – National/Regional Teams



National/Regional Teams									
Resource	Status	Total	FMC Available		Partially Available	Not Available	Status	Comments	Rating Criterion
NWC		5	5	100%	0	0	Activated	Enhanced Watch (24/7)	<ul style="list-style-type: none"> <li>• Green = FMC</li> <li>• Yellow = PMC</li> <li>• Red = NMC</li> </ul>
NRCC		2	344	89%	0	44	Not Activated		
HLT		1	N/A	N/A	0	0	Activated		
DEST							Not Activated		
RRCCs		10	10	100%	0	0	Activated	Region IV – Level III (day shift); ESFs released but on recall status thru 10/13	
RWCs/MOCs		10	10	100%	0	0	Activated	Region IV – Enhanced Watch (5:00 pm – midnight EDT)	





# FEMA

**FEMA's mission is to support our citizens and first responders to ensure that as a nation we work together to build, sustain, and improve our capability to prepare for, protect against, respond to, recover from, and mitigate all hazards.**