

The Disaster Center is dedicated to the idea that disaster mitigation is cost effective and individuals pursuing their own interest are the greatest potential force for disaster reduction.

Please consider making a small donation to the Disaster Center



When disaster mitigation is cost effective, we are on the road to bringing disasters to an end.



FEMA

Daily Operations Briefing

Monday, October 13, 2014

8:30 a.m. EDT

Significant Activity: Oct 12 - 13



Significant Events: Tropical Storm Gonzalo

Tropical Activity:

- Atlantic – Tropical Storm Fay, Tropical Storm Gonzalo
- Eastern Pacific – No systems threatening U.S. territories
- Central Pacific – Disturbance 1 (80%)
- Western Pacific – No systems threatening U.S. territories

Significant Weather:

- Moderate risk of severe thunderstorms – Lower/Middle Mississippi valleys & Tennessee & Ohio valleys
- Strong to severe thunderstorms – Ohio Valley to Gulf Coast States
- Flash Flooding possible – Central Great Lakes & Middle/Lower Mississippi & Tennessee Valleys
- Heavy Rain – Pacific Northwest
- Rain and high elevation snow – Northern/Central Rockies
- Elevated Fire Weather/Red Flag Warnings – CA & OR

Declaration Activity: None

2 Day Tropical Outlook - Atlantic



FEMA

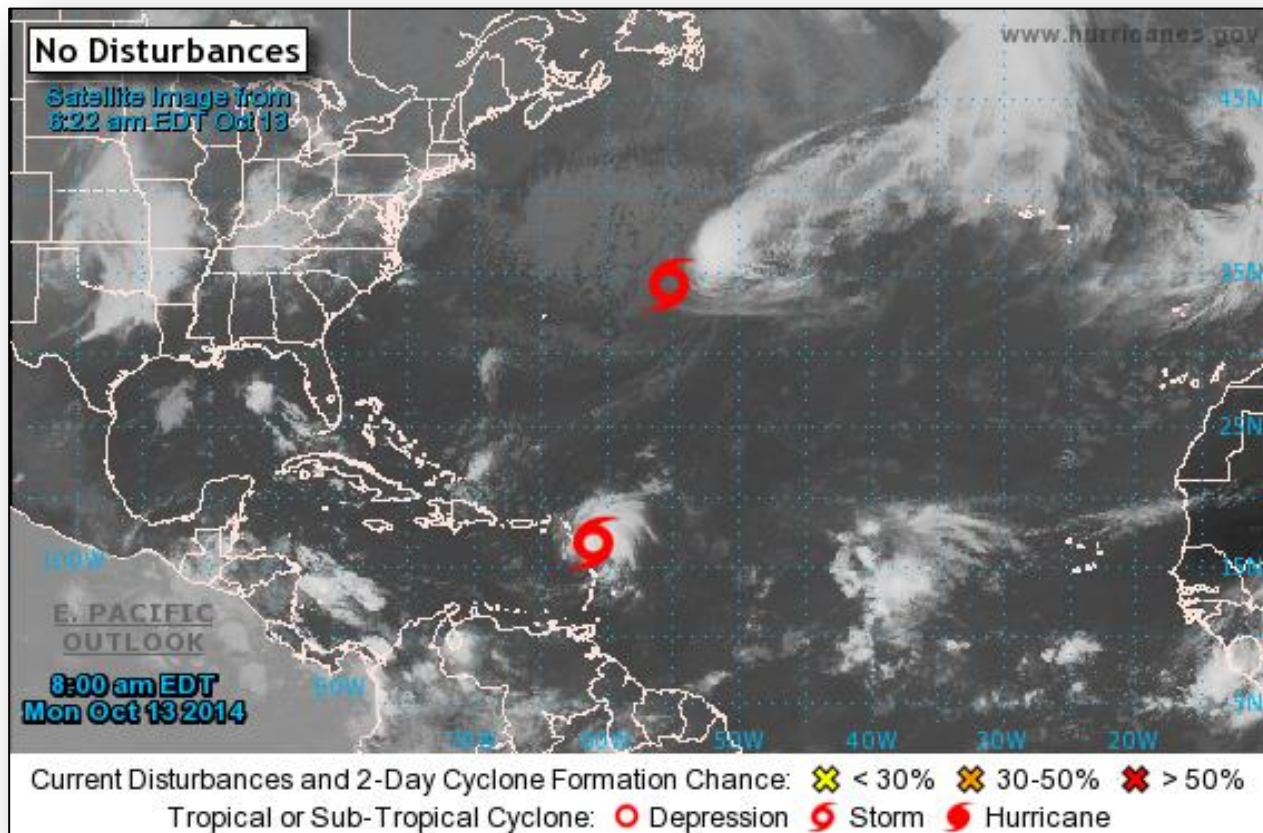

2 Day Tropical Outlook – Atlantic

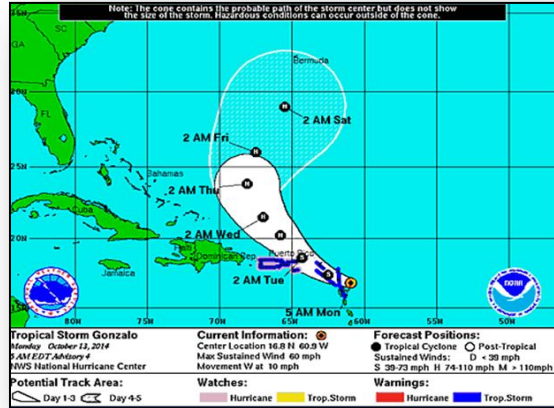

Tropical Storm Gonzalo (as of 8:00 a.m. EDT)

- Located 20 miles ESE of Antigua
- Beginning to move through the Northern Leeward Islands
- Maximum sustained winds are 60 mph
- Moving W at 10 mph
- A turn WNW forecast today, followed by a turn NW by tonight
- Gonzalo will move across the Leeward Islands today, near or over the U.S. Virgin Islands tonight
- Strengthening expected during the next 48 hours
- Forecast to become a hurricane tonight or Tuesday
- Tropical storm-force winds extend outward 60 miles

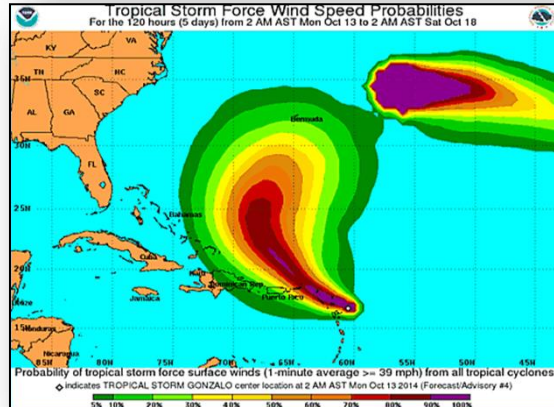

Hurricane Watch in effect for USVI & Puerto Rico

- Rainfall: 4-8 inches across USVI & PR, up to 12 inches possible
- Swells generated by Gonzalo will reach USVI by this afternoon

Tropical Storm Gonzalo Preparatory Actions



Territories:

- Puerto Rico Emergency Management Agency (PREMA) EOC is at full activation
- Virgin Islands Emergency Management Agency (VITEMA) EOC going to full activation today

FEMA Region II:

- FEMA Region II RRCC transitioned to a Level III (with ESF 1, 3, 8, 12) this morning
- FEMA Region II LNOs (2) en route to PREMA & VITEMA EOCs respectively (1 each)
- FEMA Region II IMAT deploying to VITEMA
- FEMA Region II IMAT CAD deploying to PREMA

FEMA Region IV:

- FEMA Region IV RWC will activate to an Enhanced Watch at 2:00 p.m. EDT

FEMA HQ :

- FEMA NRCC is not activated; the FEMA NWC is at Enhanced Watch (24/7)
- An Incident Support Base (ISB) Bravo team will establish ISB operations at Distribution Center (DC) Puerto Rico; scheduled to arrive Wednesday, October 15

2 Day Tropical Outlook – Atlantic

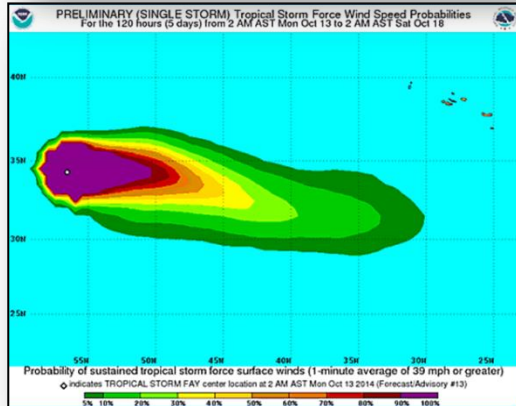
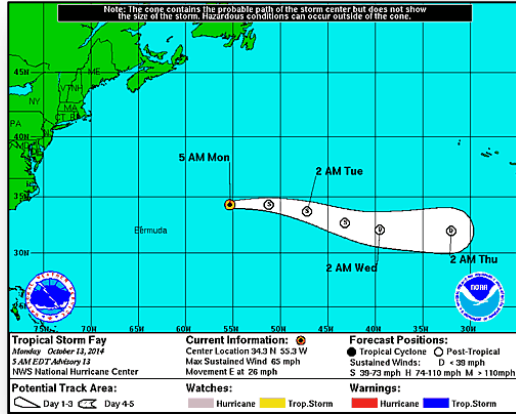

Tropical Storm Fay (as of 5:00 a.m. EDT)

- Located about 565 miles ENE of Bermuda
- Moving E at 24 mph
- Maximum sustained winds are 65 mph
- Motion is expected to continue through Tuesday
- Gradual weakening expected during the next couple of days
- Expected to become Extra-tropical cyclone tonight
- Tropical Storm Force winds extend outward 175 miles
- No threat to U.S. territories

2 Day Tropical Outlook – Eastern Pacific



FEMA

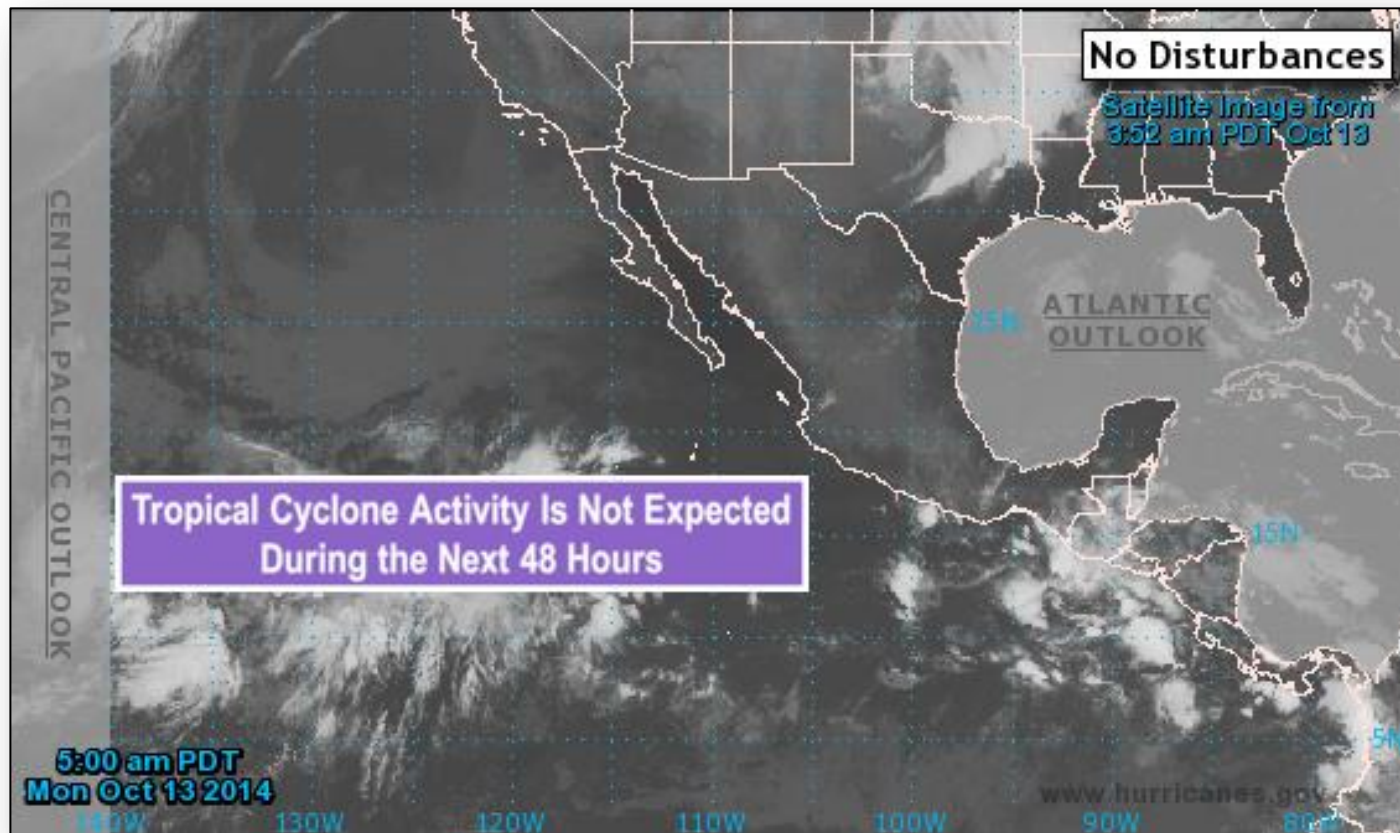

2-Day Tropical Outlook – Central Pacific

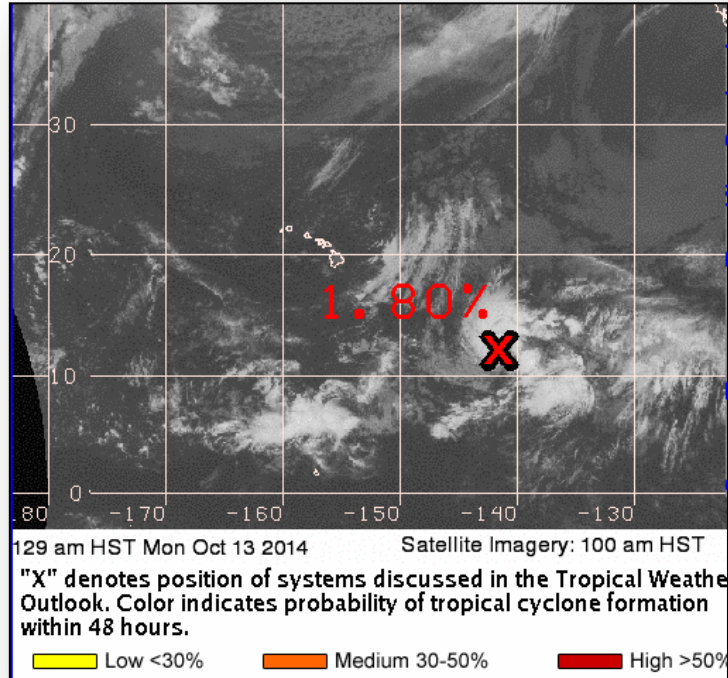

Disturbance 1 (as of 2:00 a.m. EDT)

- Showers & thunderstorms continue to become better organized
- Located about 1,025 miles ESE of Hilo, Hawaii
- Moving WNW at 10 mph
- Conditions remain conducive for gradual development
- A tropical depression may form later today or tonight
- Probability of formation:
 - Next 48 hours: High (80%)

Disaster Requests & Declarations



Declaration Requests in Process		Requests APPROVED (since last report)	Requests DENIED (since last report)
2	Date Requested	0	0
HI – DR (IA - Appeal) Tropical Storm Iselle	October 7, 2014		
ND – DR Severe Storms and Flooding	October 7, 2014		

Open Field Offices as of October 13

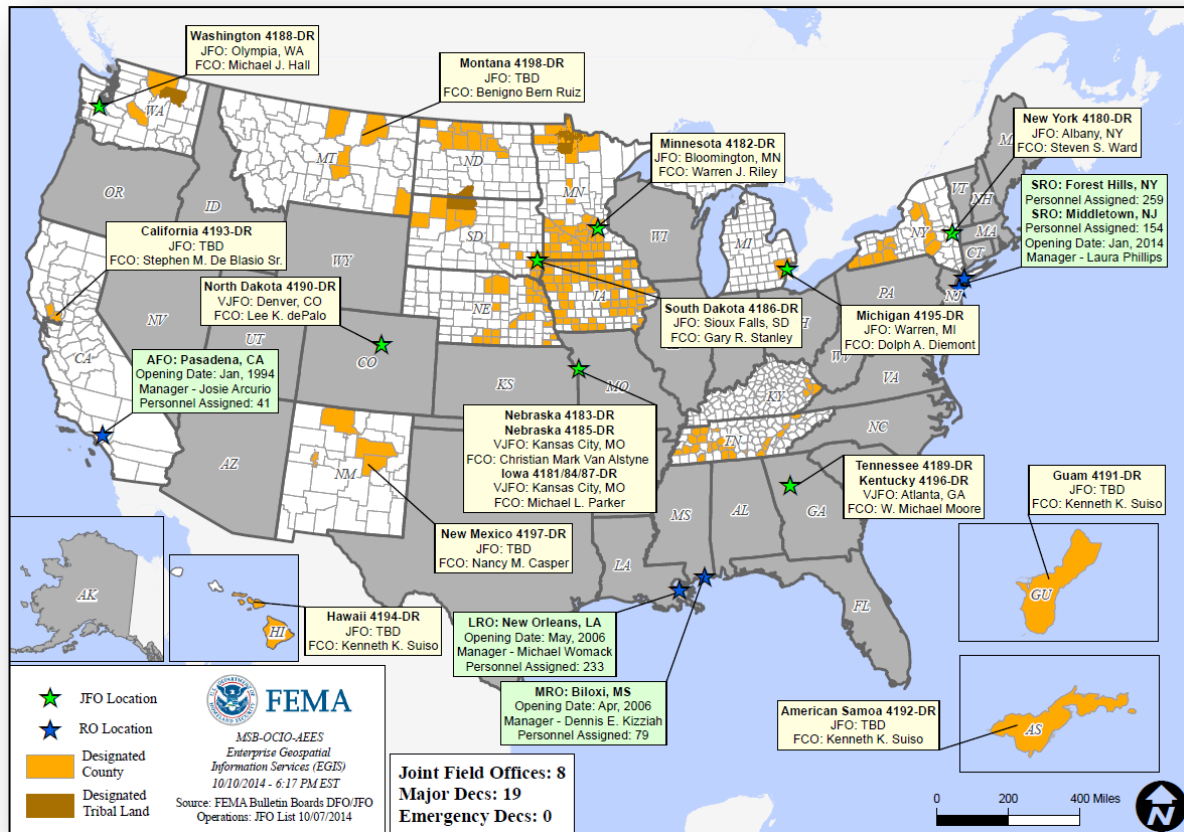

Joint Preliminary Damage Assessments



Region	State / Location	Event	IA/PA	Number of Counties		Start – End
				Requested	Complete	
VI	NM	Severe Storms and Flooding July 27 – August 5, 2014	PA	8 (+1)	0	10/8 – 10/15
VIII	UT	Severe Storms and Flooding September 26 – 28, 2014	IA	1	0	10/14 – 10/16

National Weather Forecast



FEMA

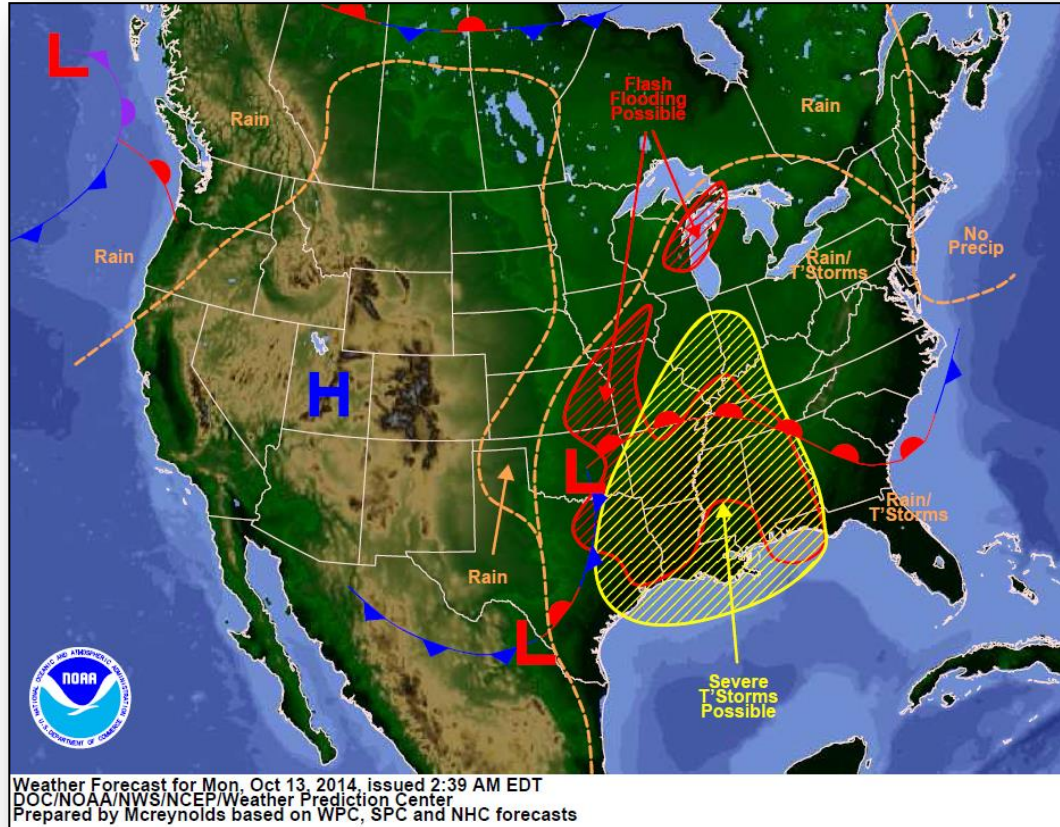

Active Watches/Warnings

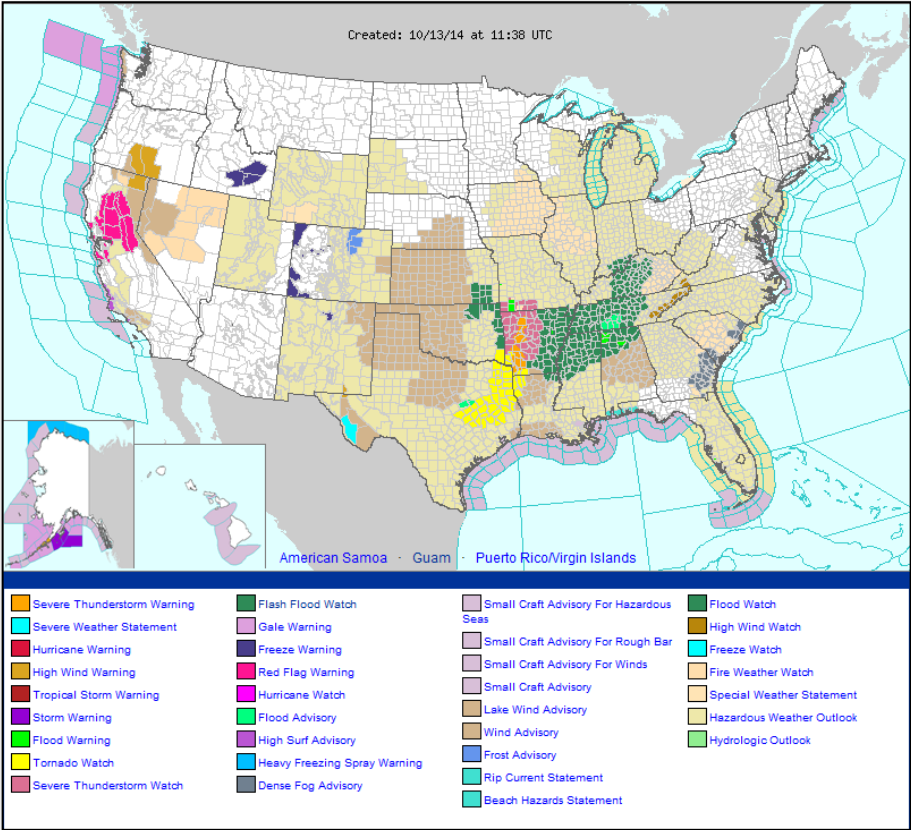

Precipitation Forecast - 3 Day



FEMA

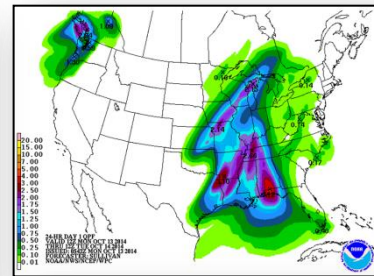
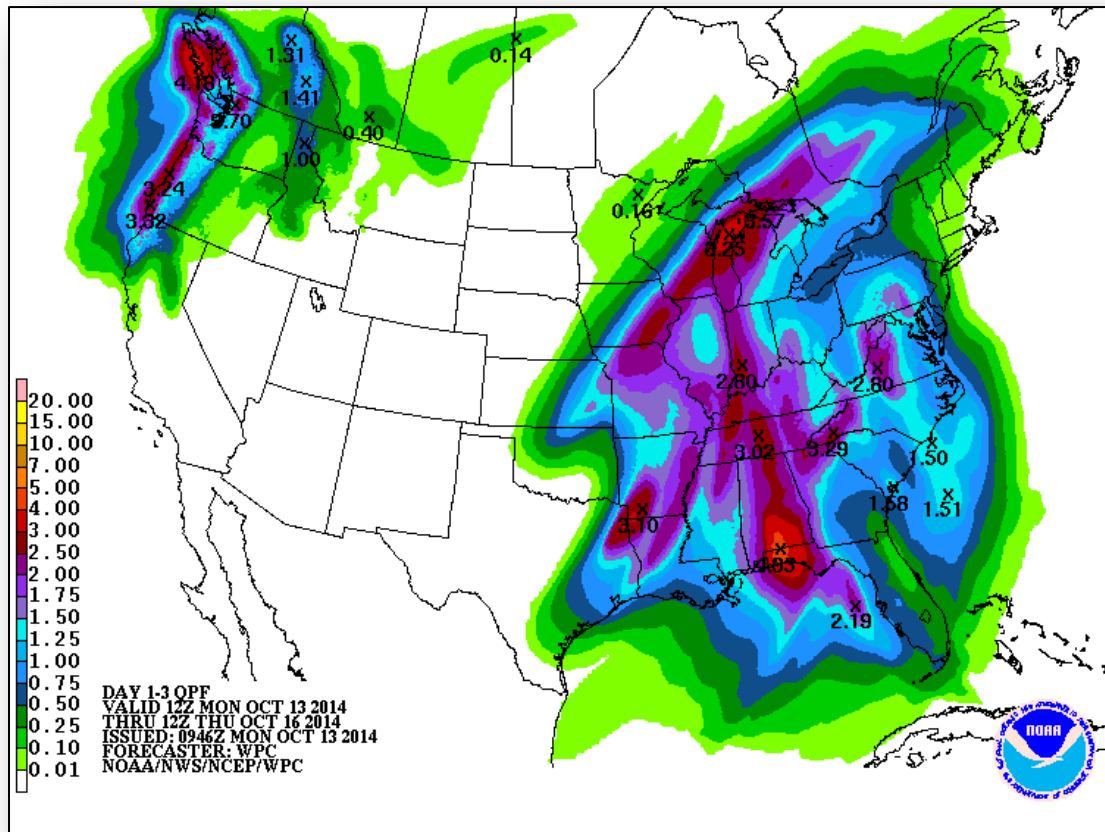

Day 1

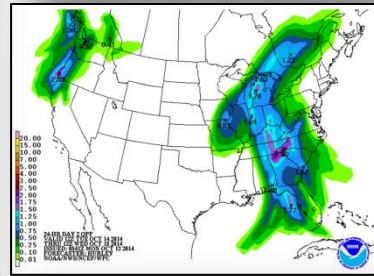

Day 2

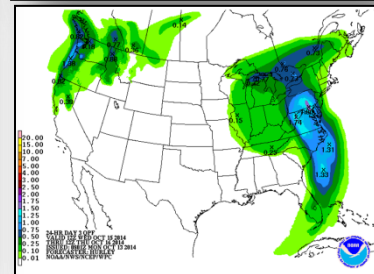

Day 3

River Forecast



Convective Outlook, Days 1 - 3

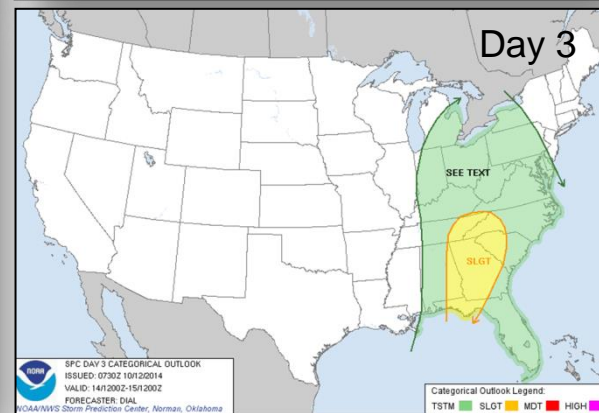
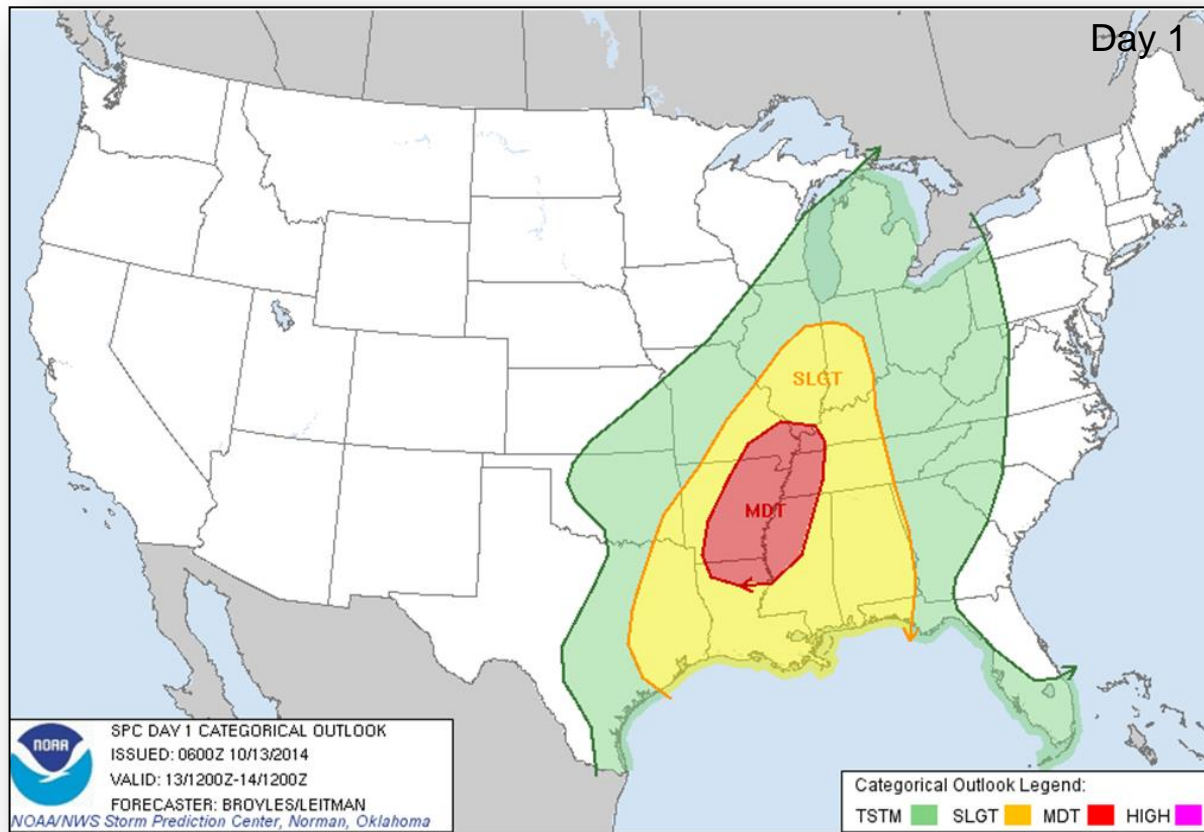

Convective Outlook – October 13

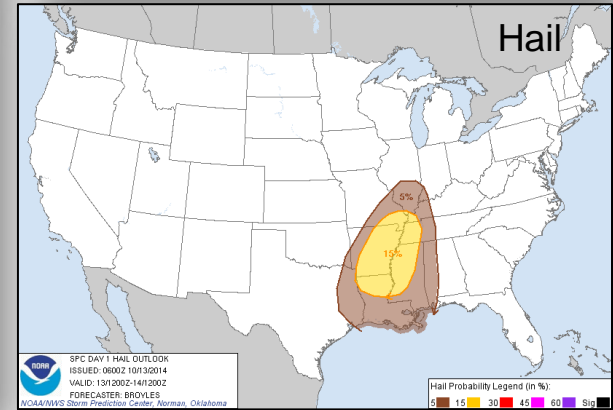
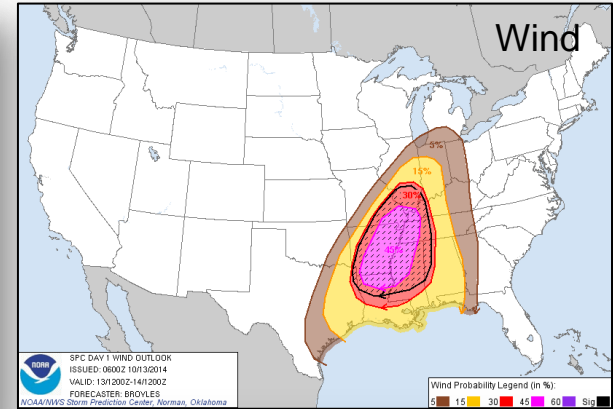
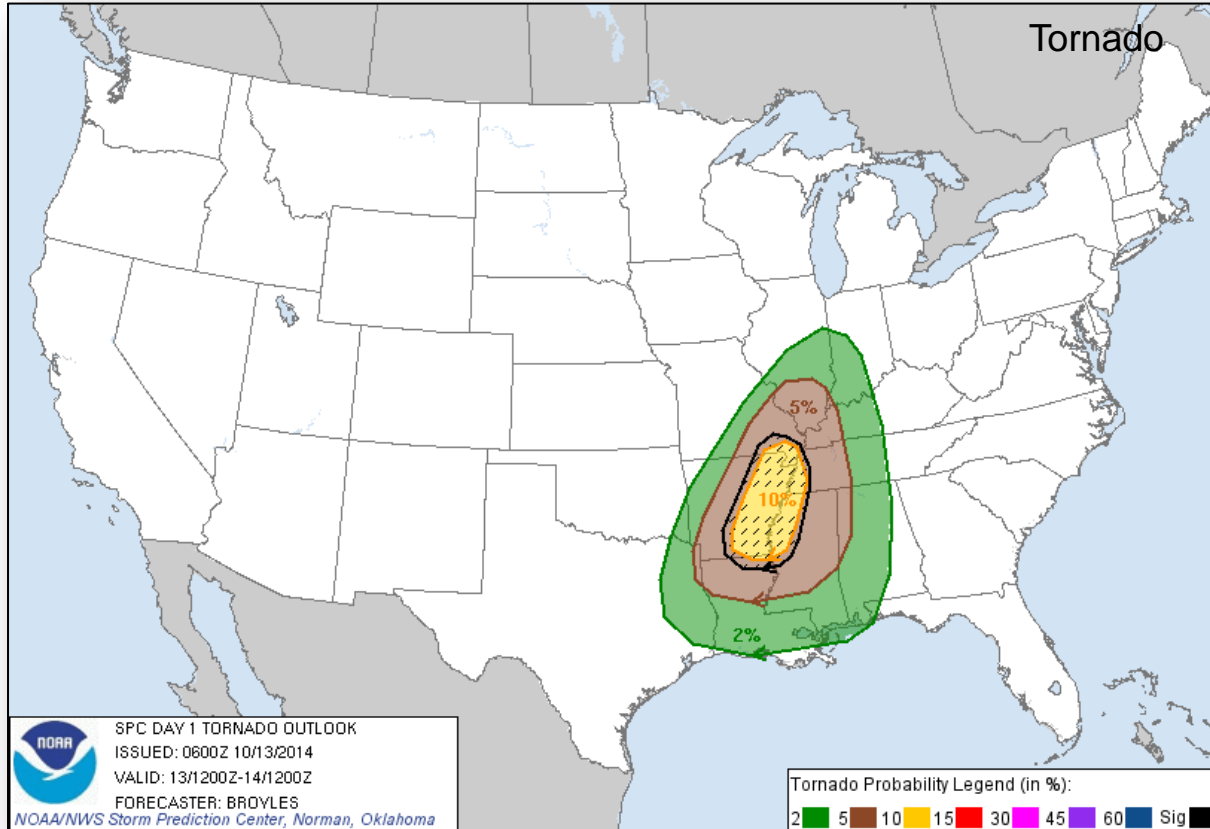

Fire Weather Outlook, Days 1 - 8

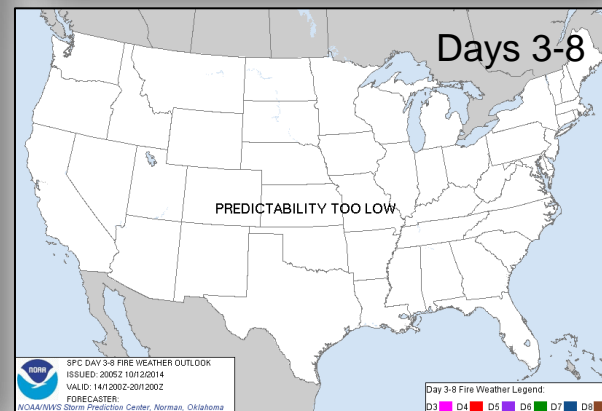
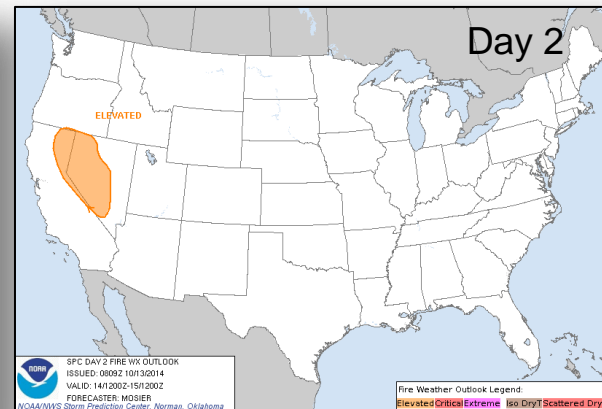
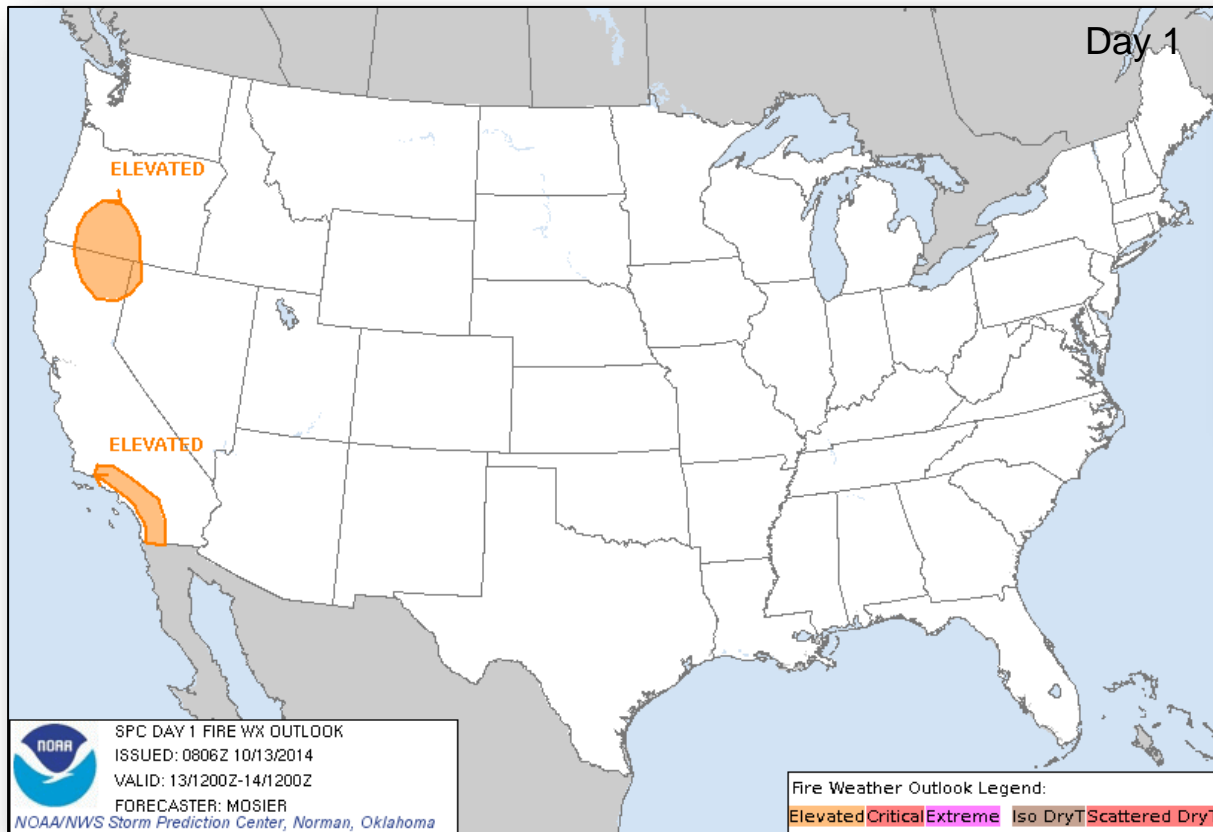

Space Weather

NOAA Scales Activity (Range: 1/minor to 5/extreme)	Past 24 Hours	Current	Next 24 Hours
Space Weather Activity:	None	None	None
• Geomagnetic Storms	None	None	None
• Solar Radiation Storms	None	None	None
• Radio Blackouts	None	None	None

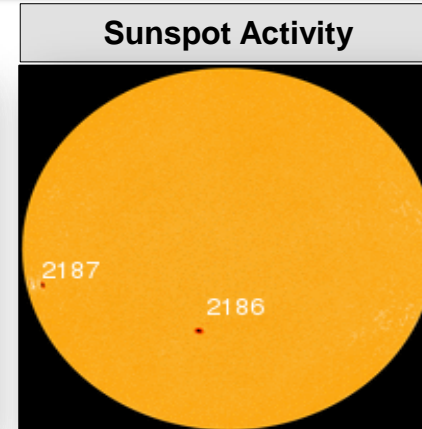
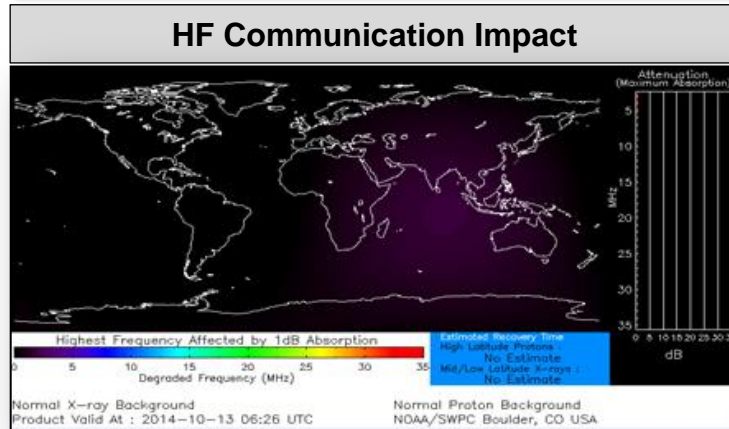

FEMA Readiness – Deployable Teams /Assets



Deployable Teams/Assets																									
Resource	Status	Total	FMC Available		Partially Available	Not Available	Detailed Deployed Activated	Comments	Rating Criterion																
FCO		40	16	40%	17	2	5		OFDC Readiness: <table><tr><td>FCO</td><td>Green</td><td>Yellow</td><td>Red</td></tr><tr><td>Type 1</td><td>3+</td><td>2</td><td>1</td></tr><tr><td>Type 2</td><td>4+</td><td>3</td><td>2</td></tr><tr><td>Type 3</td><td>4</td><td>3</td><td>2</td></tr></table>	FCO	Green	Yellow	Red	Type 1	3+	2	1	Type 2	4+	3	2	Type 3	4	3	2
FCO	Green	Yellow	Red																						
Type 1	3+	2	1																						
Type 2	4+	3	2																						
Type 3	4	3	2																						
FDRC		10	6	60%	0	0	4	<table><tr><td>FDRC</td><td>3</td><td>2</td><td>1</td></tr></table>	FDRC	3	2	1													
FDRC	3	2	1																						
US&R		28	26	92%	1*	1	0	<ul style="list-style-type: none">NE-TF1 returned to FMCNM-TF1 (Red - Personnel shortages)CA-TF1 (Yellow - Logistics & management *personnel available for deployment)	<ul style="list-style-type: none">Green = Available/FMCYellow = Available/PMCRed = Out-of-ServiceBlue = Assigned/Deployed																
National IMAT		3	2	66%	0	0	1	<ul style="list-style-type: none">IMAT East 1 - Deployed to FEMA HQ	<ul style="list-style-type: none">Green: 3 availYellow: 1-2 availRed: 0 avail (Individual N-IMAT red if 50% of Section Chiefs and/or Team Leader is unavailable for deployment.)																
Regional IMAT		13	6	46%	2	2	3	<u>Partially Mission Capable (PMC):</u> <ul style="list-style-type: none">Region VI, III <u>Not Mission Capable (NMC):</u> <ul style="list-style-type: none">Region V, IX-1 <u>Deployed</u> <ul style="list-style-type: none">Region X to WA; Region II to USVIRegion IX-2 to CA	<ul style="list-style-type: none">Green: 7 or more availYellow: 4 - 6 teams availableRed: > 8 teams deployed/unavailable <p>R-IMAT also red if TL Ops/Log Chief is unavailable and has no qualified replacement.</p>																
MCOV		60	57	95%	0	3	0		<ul style="list-style-type: none">Green = 80 – 100% availYellow = 60 – 79% availRed = 59% or below availReadiness remains 95%																

FEMA Readiness - National/Regional Teams



National/Regional Teams									
Resource	Status	Total	FMC Available		Partially Available	Not Available	Deployed/ Activated	Comments	Rating Criterion
NWC		5	5	100%	0	0	Activated	Enhanced Watch (24/7)	• Green = FMC • Yellow = PMC • Red = NMC
NRCC		2	344	89%	0	44	0		
HLT		1	N/A	N/A	0	1	Activated		
DEST							Not Activated		
RRCCs		10	9	90%	0	0	Activated	Region II RRCC – Level III	
RWCs/MOCs		10	10	100%	0	0	24/7	Region IV RWC – Enhanced Watch	



FEMA

FEMA's mission is to support our citizens and first responders to ensure that as a nation we work together to build, sustain, and improve our capability to prepare for, protect against, respond to, recover from, and mitigate all hazards.