

The Disaster Center is dedicated to the idea that disaster mitigation is cost effective and individuals pursuing their own interest are the greatest potential force for disaster reduction.

Please consider making a small donation to the Disaster Center



When disaster mitigation is cost effective, we are on the road to bringing disasters to an end.



FEMA

Daily Operations Briefing

Tuesday, October 13, 2015

8:30 a.m. EDT

Significant Activity: Oct 12-13



Significant Events: Southeast Flooding (FINAL)

Tropical Activity:

- Atlantic: Tropical cyclone activity not expected next 48 hours
- Eastern Pacific: Disturbance 1 – Low chance (10%)
- Central Pacific: Tropical Storm Nora
- Western Pacific: Tropical Depression 25

Significant Weather:

- Rain – Florida peninsula; Northern Plains to Upper Mississippi Valley
- Critical/Elevated Fire Weather Areas – MT, WY, SD, NE, KS, OK & TX
- Red Flag Warnings – MT, WY, NE, KS, OK & TX
- Space weather: Past 24 hours – none; next 24 hours – minor, G1 geomagnetic storms predicted

Declaration Activity: None

Flooding – Southeast (FINAL)



Situation:

- River conditions continue to improve across the region

Impacts - South Carolina:

- Fatalities: 19 confirmed storm related fatalities
- Shelters: 13 shelters open w/ 356 occupants
- Transportation: 224 (-1) road and 98 (-5) bridge closures statewide
 - Most of I-95 open; a portion of the northbound lanes remain closed
- Most of the schools/government offices have returned to normal operations

State Response:

- SC EOC is Partially Activated

FEMA Region IV:

- RRCC at Level III (day shift); RWC at Enhanced Watch (night shift)
- JFO established in Blythewood, SC; Regional IMATs assisting as needed
- 10 DRCs open

FEMA HQ:

- NWC returned to Watch/Steady State (24/7); National IMATs East-1 & West are deployed to SC
- US&R: VA-TF2, VA-TF1 & IST Red have demobilized
- MERS Communication package & MCOVs remain deployed to SC
- Logistics: 30 DRC kits & 15 Accessibility kits deployed to SC

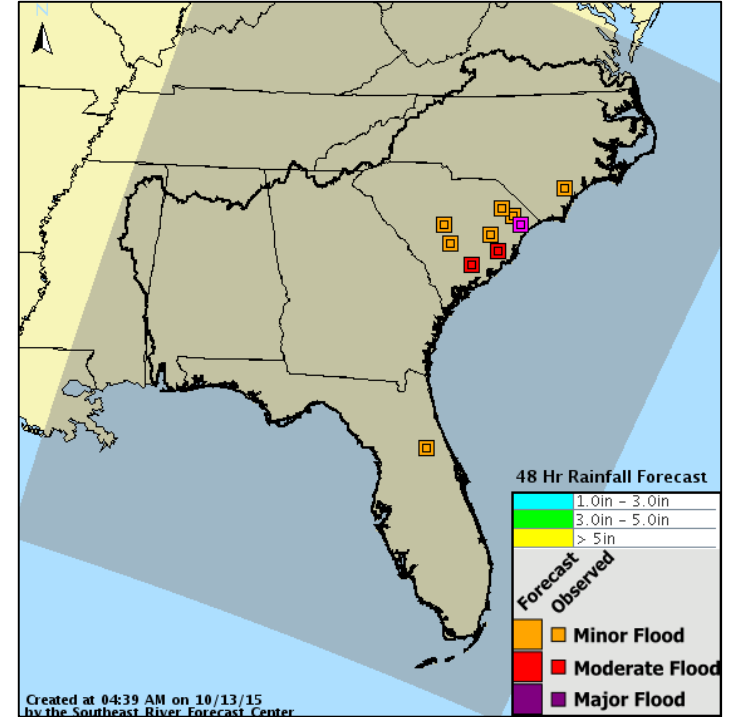

2 Day Tropical Outlook – Atlantic



FEMA

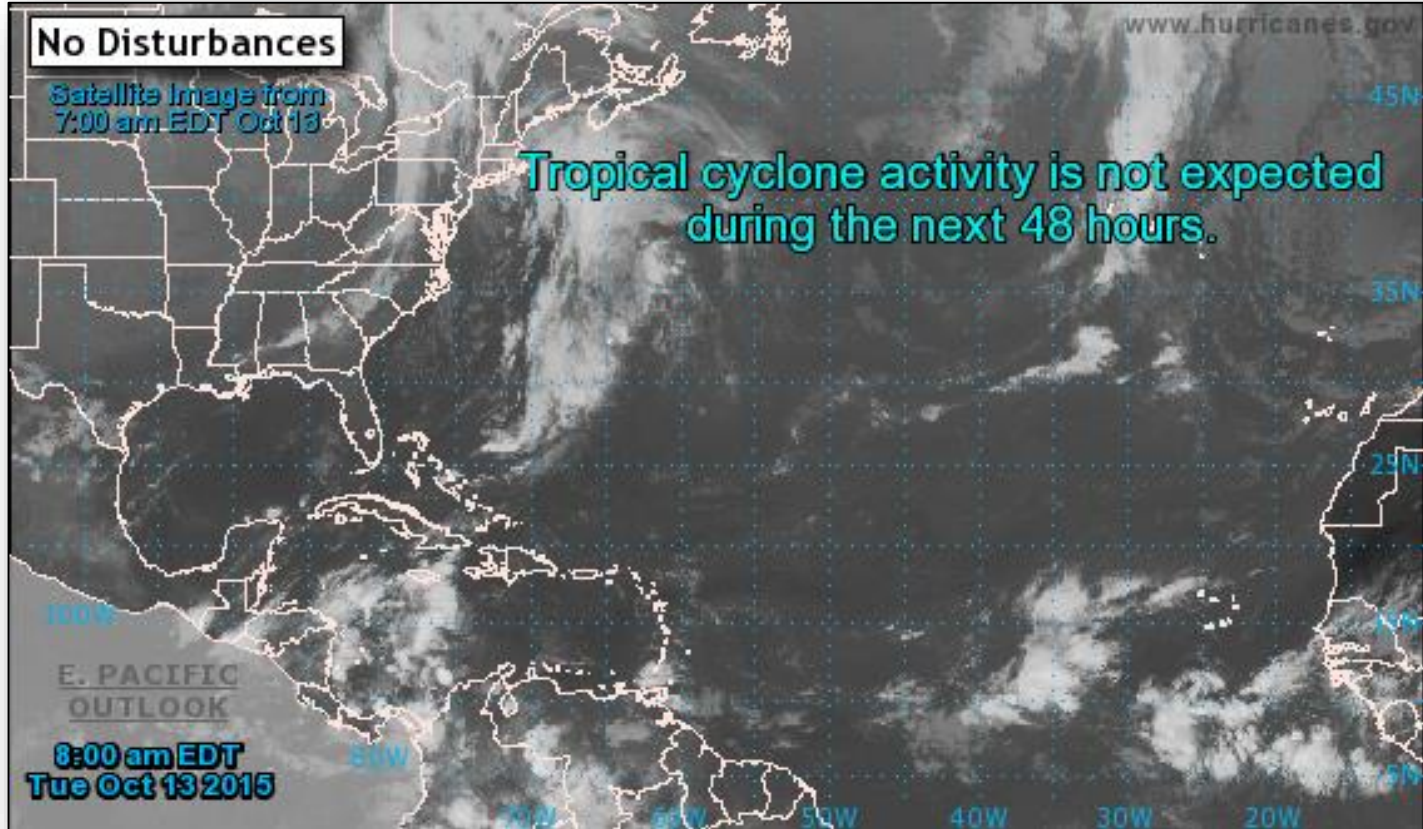

2 Day Tropical Outlook – Eastern Pacific



FEMA

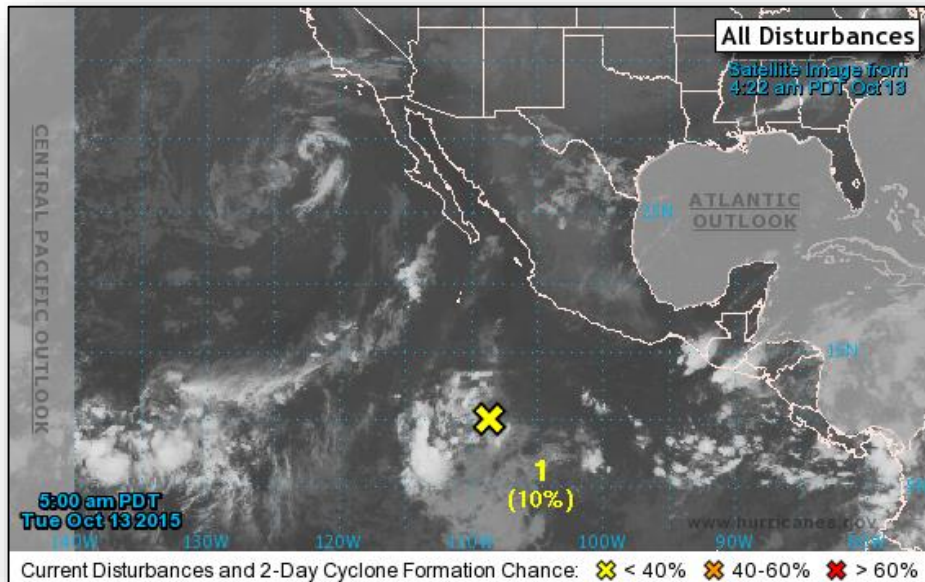

Disturbance #1 (As of 8:00 a.m. EDT)

- Located 625 miles SW of Manzanillo, Mexico
- Moving W at 10-15 mph
- Environmental conditions expected to become more conducive for development
- Formation chance through 48 hours: Low (10%)
- Formation chance through 5 days: High (80%)

2 Day Tropical Outlook – Central Pacific

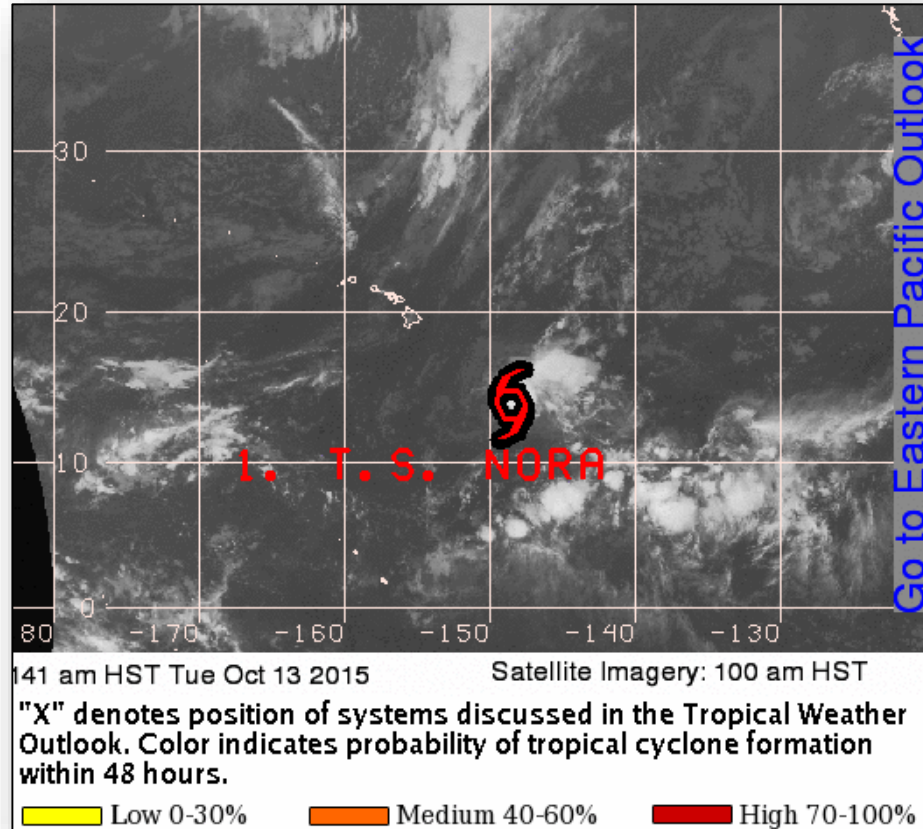

Central Pacific – Tropical Storm Nora

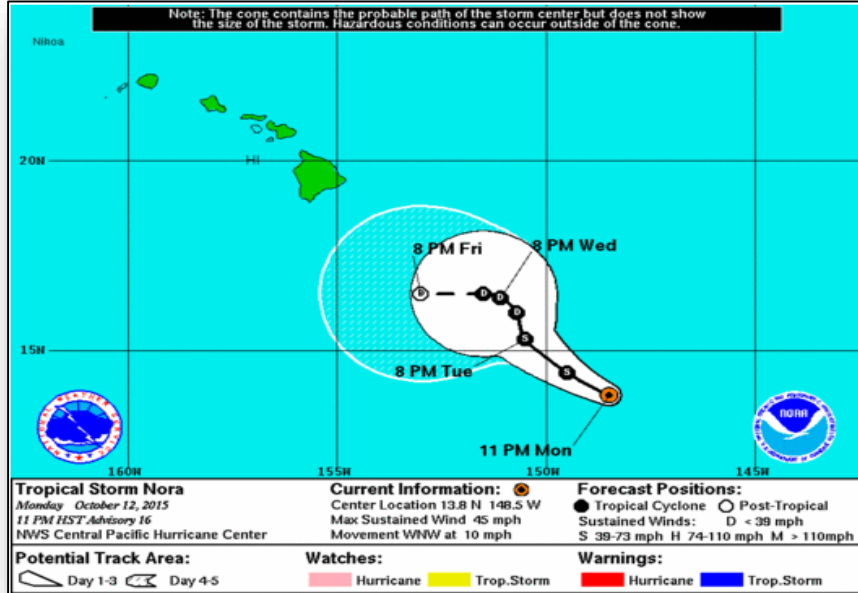

Tropical Storm Nora (Advisory #16 as of 5:00 a.m. EDT)

- Located 595 miles SE of Hilo, HI
- Moving WNW at 10 mph
- Maximum sustained winds 45 mph
- Slow weaken expected over the next couple of days
- No coastal watched or warnings in effect

Western Pacific – Tropical Depression 25W



FEMA

TD 25W (Advisory #1 as of 5:00 a.m. EDT)

- Located 1,100 miles E of Guam
- Moving WNW toward Mariana Islands at 13 mph
- Maximum sustained winds 30 mph
- Environmental conditions will be marginally favorable for development
- May become a tropical storm on Wednesday

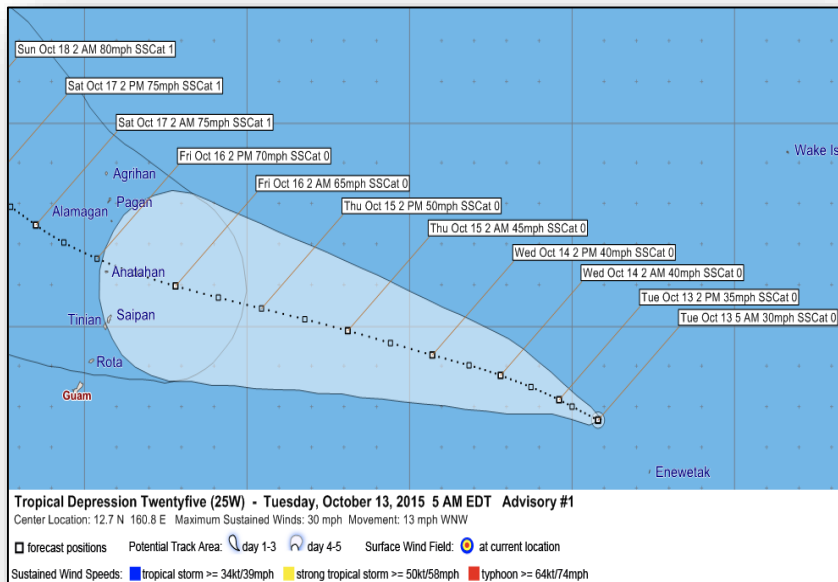

National Weather Forecast

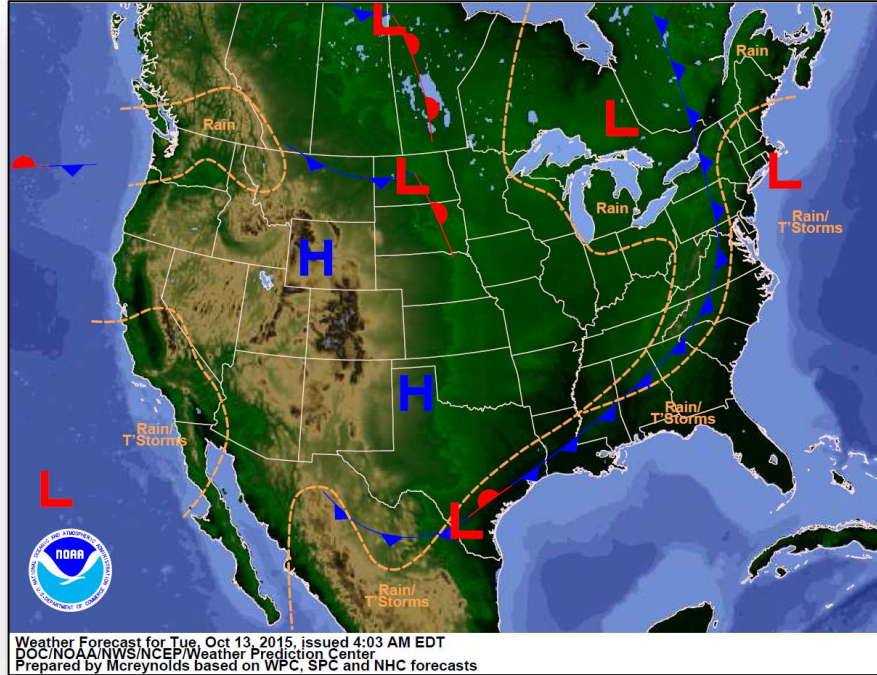

Today

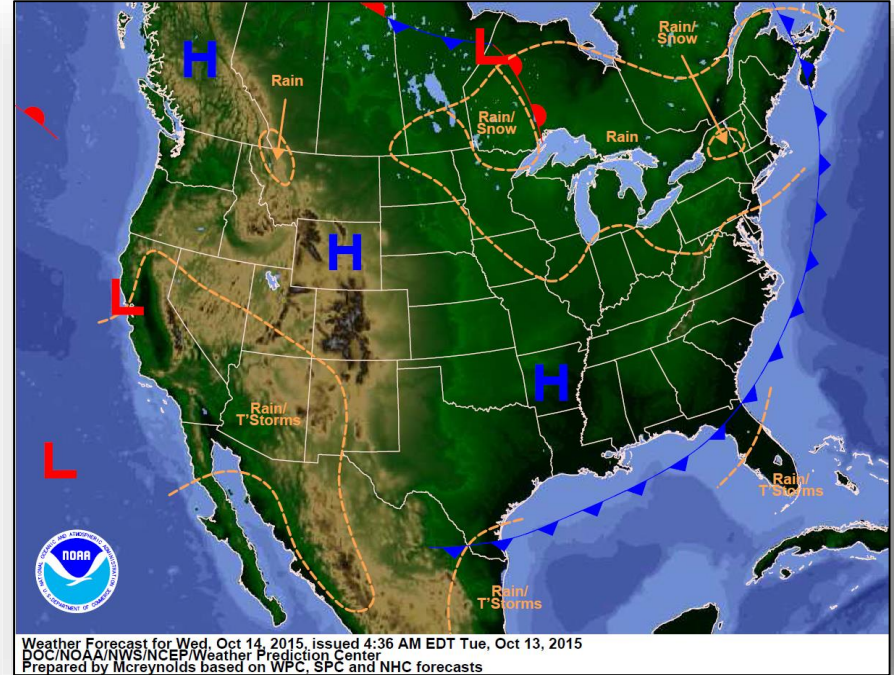

Tomorrow

Precipitation Forecast, 1-3 Day

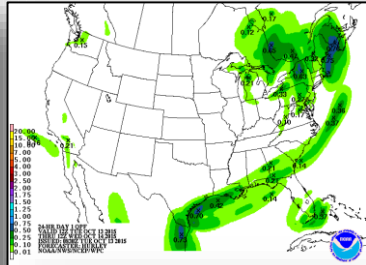
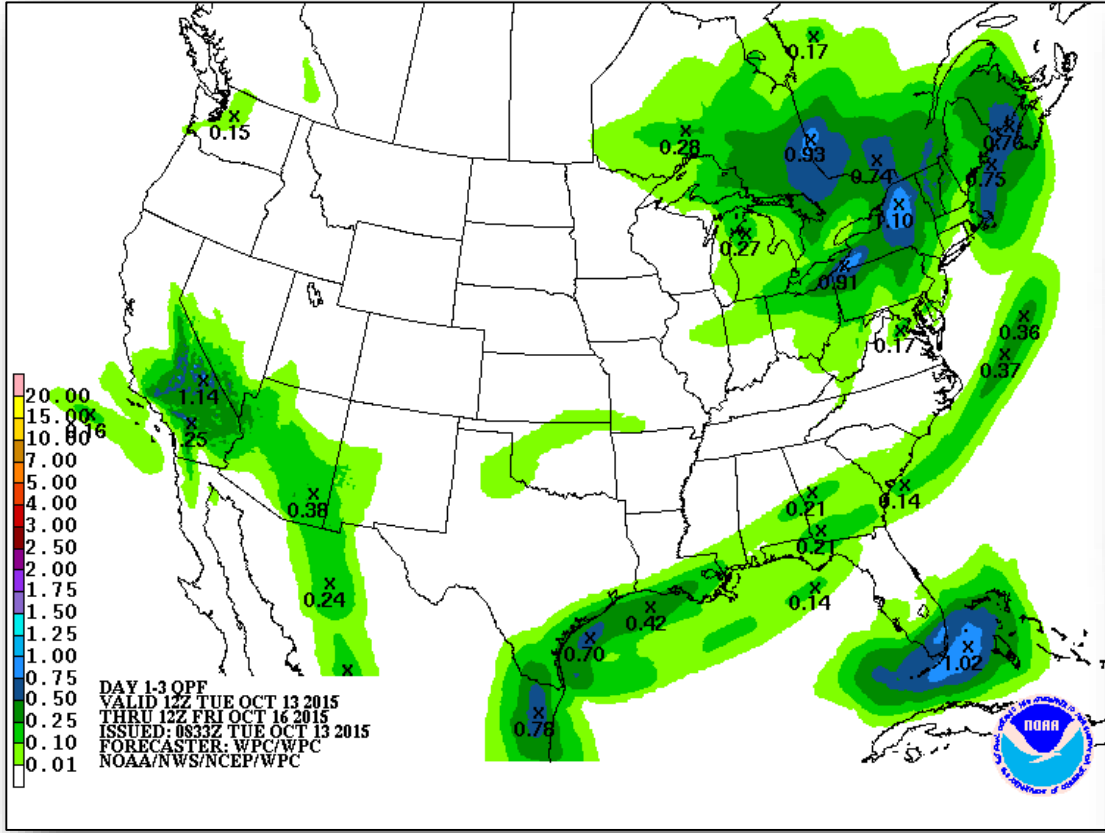

Day 1

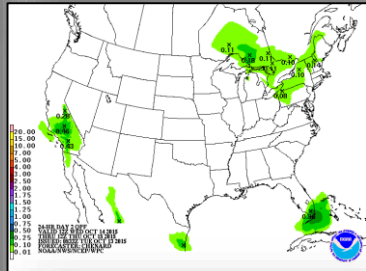

Day 2

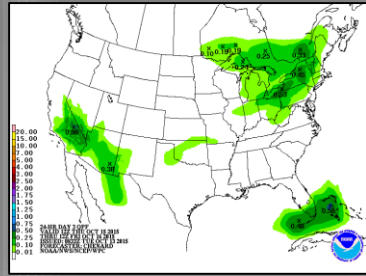

Day 3

River Forecasts – South Carolina

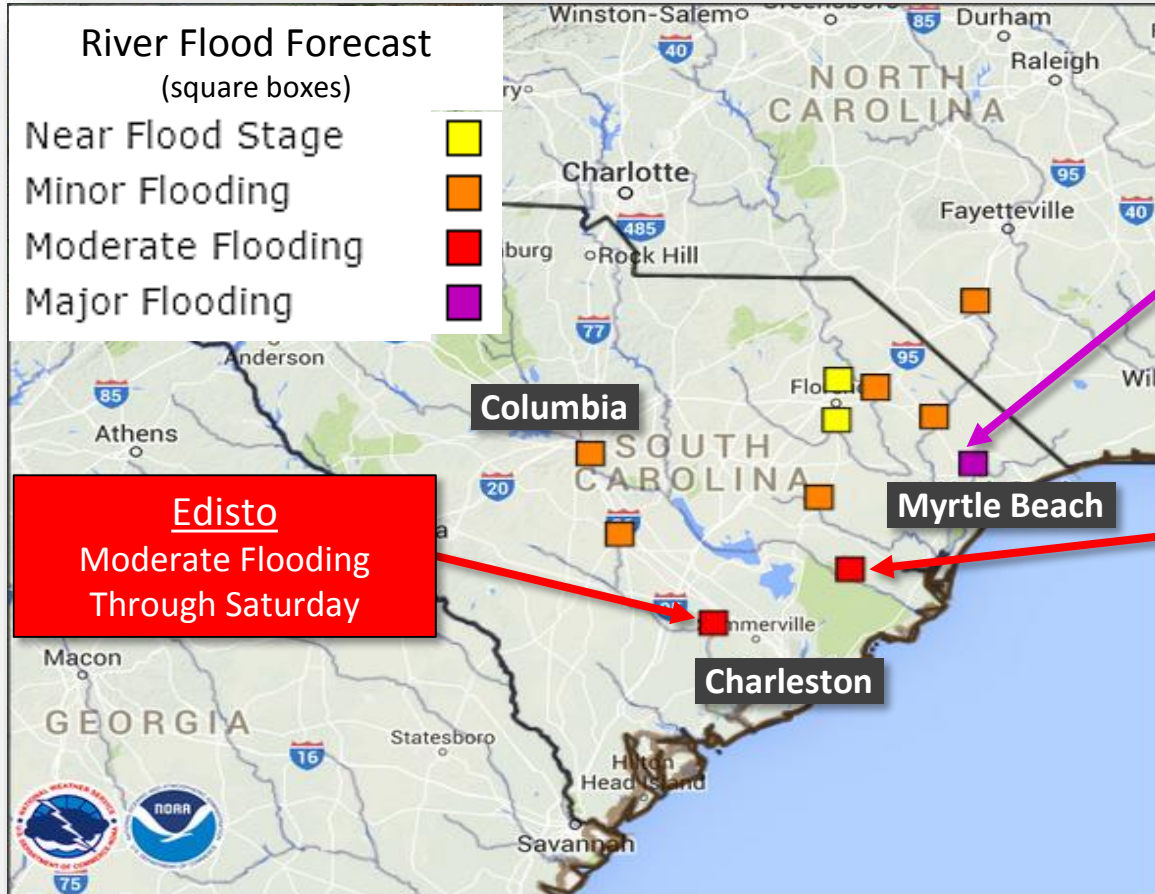

Hazard Outlook, October 15-19



FEMA

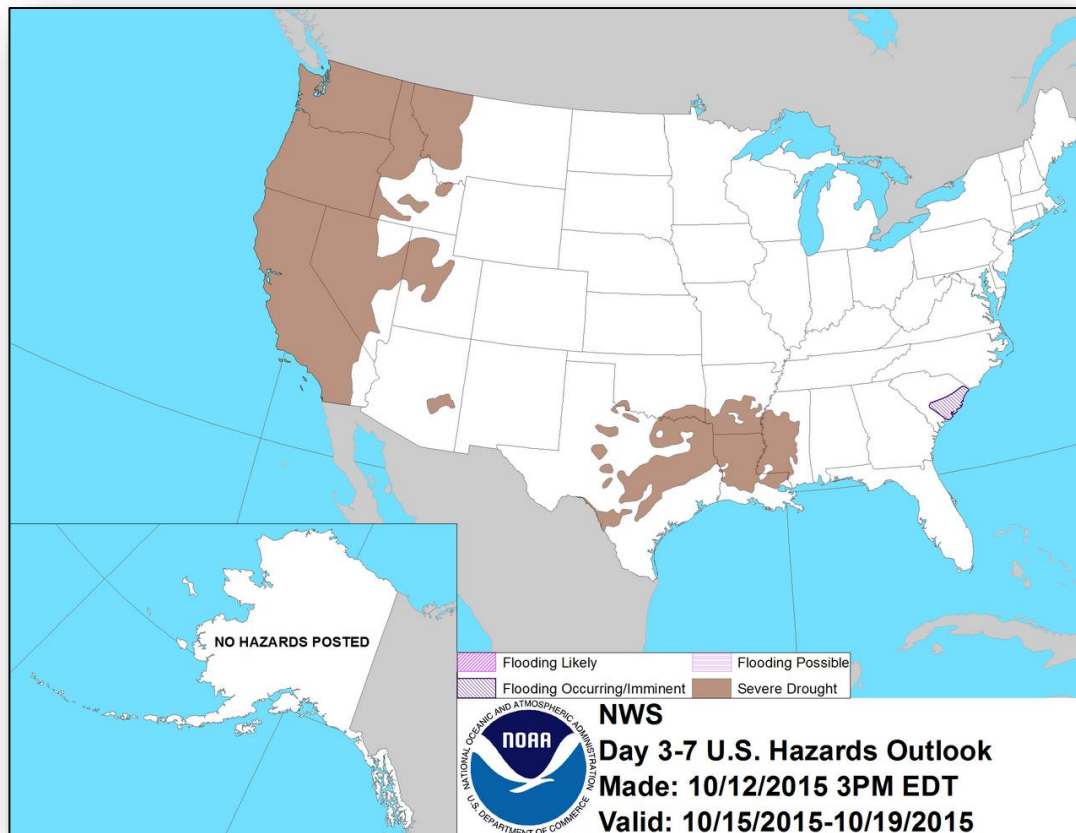

Space Weather

	Past 24 Hours	Current	Next 24 Hours
Space Weather Activity:	Minor	None	None
• Geomagnetic Storms	G1	None	None
• Solar Radiation Storms	None	None	None
• Radio Blackouts	None	None	None

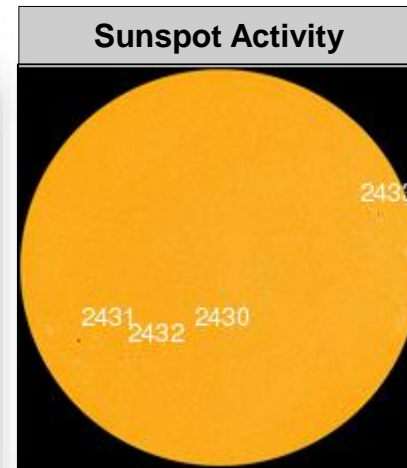
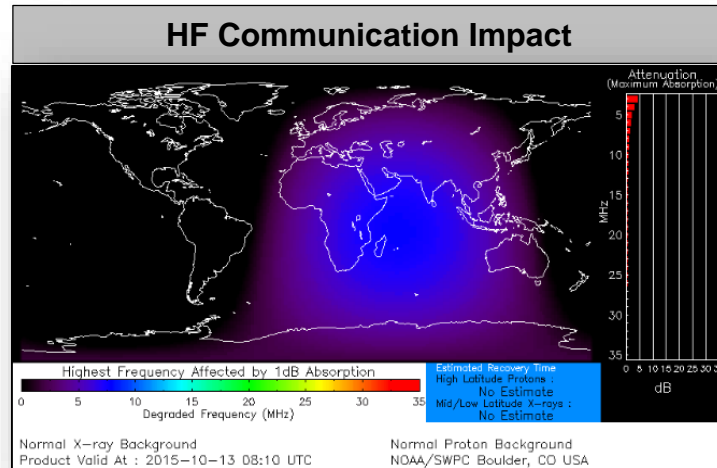

FMAG Requests and Declarations



Action (since last report)			Total	FMAG No. and State	
Requests DENIED			0		
Requests APPROVED			1	FEMA-5115-FM-WY Station Fire	
Approved FMAG Data					
Year	Current YTD	MTD	Monthly Average	Cumulative Acres Burned YTD	Cumulative Denied FMAGs YTD
2016	1	1	≤ 1	0	0
Year	Total Previous FY	++ Yearly Average		Total Acres Burned Previous Year	Total Denied FMAGs Previous Year
2015	33	36		250,658	2
* Reflects the 3-year average for current month/ ** Reflects 3-year total average					

Disaster Requests & Declarations



Declaration Requests in Process		Requests APPROVED (since last report)	Requests DENIED (since last report)
4	Date Requested	0	0
Navajo Nation – EM Chemical Spill	October 2, 2015		
WA – DR Windstorm	October 7, 2015		
WA – DR Wildfires	October 7, 2015		
IN – DR (Appeal) Severe Storms, Tornadoes, Straight-line Winds, & Flooding	October 7, 2015		

Open Field Offices as of October 13

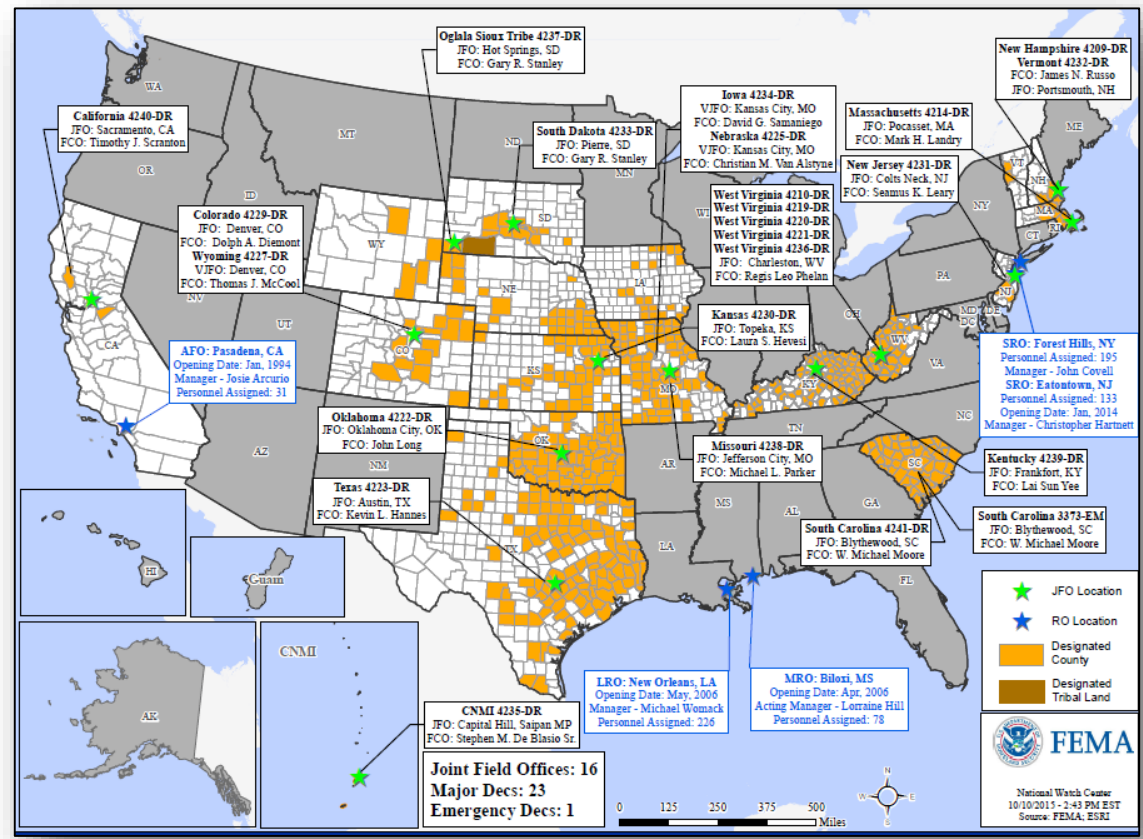

Joint Preliminary Damage Assessments

Region	State / Location	Event	I/PA	Number of Counties		Start – End
				Requested	Complete	
IV	NC	Flooding September 25, 2015	PA	10	0	10/14-TBD

FEMA Readiness – Deployable Teams /Assets



Deployable Teams/Assets									
Resource	Status	Total	FMC Available		Partially Available	Not Available	Detailed, Deployed, Activated	Comments	Rating Criterion
FCO		34	13	38%	0	4	17		OFDC Readiness: FCO Green Yellow Red Type 1 3+ 2 1 Type 2 4+ 3 2 Type 3 4 3 2 <hr/> FDRC 3 2 1
FDRC		8	2	25%	0	1	5		
US&R		28	26	93%	1	1	0	VA-TF1 (Green / Available) TF2 (Yellow) – Demobilizing Oct 12 – in post-deployment rehab NM-TF1 (Red) – Personnel shortages	<ul style="list-style-type: none"> • Green = Available/FMC • Yellow = Available/PMC • Red = Out-of-Service • Blue = Assigned/Deployed
National IMAT		3	1	33%	0	0	2	N-IMAT East-1 and N-IMAT West deployed to SC	<ul style="list-style-type: none"> • Green: 3 avail • Yellow: 1-2 avail • Red: 0 avail (<i>Individual N-IMAT red if 50% of Section Chiefs and/or Team Leader is unavailable for deployment.</i>)
Regional IMAT		13	3	23%	2	0	8	<u>Deployed:</u> RI (Team 1) Deployed to SC RIV (Team 1) Deployed to SC; IMAT (Team 2) deployed to SC RVI (Team 2) Deployed to TX RVII Deployed to MO RVIII (Team 1) Deployed to CO RIX (Team 1) Deployed to Guam/CNMI; (Team 2) Deployed to CA <u>Partially Mission Capable (PMC):</u> RV (Yellow) PMC for Personnel shortages) RX (Yellow) PMC	<ul style="list-style-type: none"> • Green: 7 or more avail • Yellow: 4 - 6 teams available • Red: > 8 teams deployed/unavailable <i>R-IMAT also red if TL Ops/Log Chief is unavailable & has no qualified replacement</i>
MCOV		59	25	42%	0	10	24	10 MCOVs deployed to CA (FEMA-4240-DR) 14 MCOVs deployed to SC; additional 6 requested (FEMA-4241-DR)	<ul style="list-style-type: none"> • Green = 80 – 100% avail • Yellow = 60 – 79% avail • Red = 59% or below avail • Readiness remains 95%

FEMA Readiness – National/Regional Teams



National/Regional Teams									
Resource	Status	Total	FMC Available		Partially Available	Not Available	Status	Comments	Rating Criterion
NWC		5	5	100%	0	0	Not Activated	Returned to Watch Steady/State (24/7) Oct 12	<ul style="list-style-type: none"> • Green = FMC • Yellow = PMC • Red = NMC
NRCC		2	344	89%	0	44	Not Activated		
HLT		1	N/A	N/A	0	0	Activated		
DEST							Not Activated		
RRCCs		10	10	100%	0	0	Activated	Region IV – Level III (day shift); ESFs on recall status thru 10/13	
RWCs/MOCs		10	10	100%	0	0	Activated	Region IV – Enhanced Watch (night shift)	

Public Assistance Grant Program



PA Project Worksheets Obligated in past week, as of 10/12/2015 at 1400 Eastern Time										
PA Category	Emergency Work		Permanent Work							Total
	A - Debris Removal	B - Protective Measures	C - Roads & Bridges	D - Water Control Facilities	E - Public Buildings	F - Public Utilities	G - Recreational or Other	H - Fire Management	Z - State Management	
Number Of PWs Obligated	47	117	182	5	78	32	37	2	3	503
Federal Share Obligated	\$37,385,053	\$8,820,762	\$11,579,835	\$662,241	\$42,813,450	\$3,873,635	\$3,862,358	\$518,533	\$110,830	\$109,626,697

Public Assistance Obligated per Category
In the Past 2 Weeks – 9/28/2015 through 10/12/2015

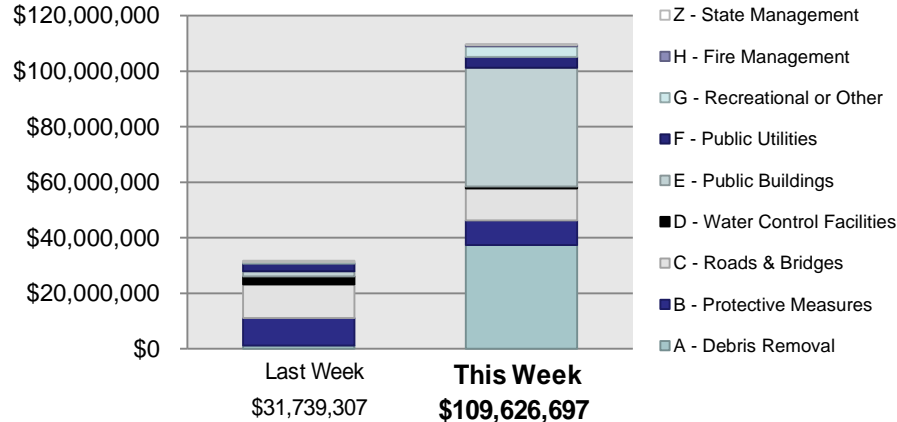

PA Highlights

- On 10/7 a Category A grant for over \$27 million was obligated to the Department of Environmental Protection for debris removal which resulted from DR-4086, Hurricane Sandy.

Direct Housing



Total Households in FEMA Direct Housing per State
Past Year per Week, 10/13/2014 – 10/12/2015, Projected to 4/11/2016
There are currently **4** Households Occupying **4** Temporary Units

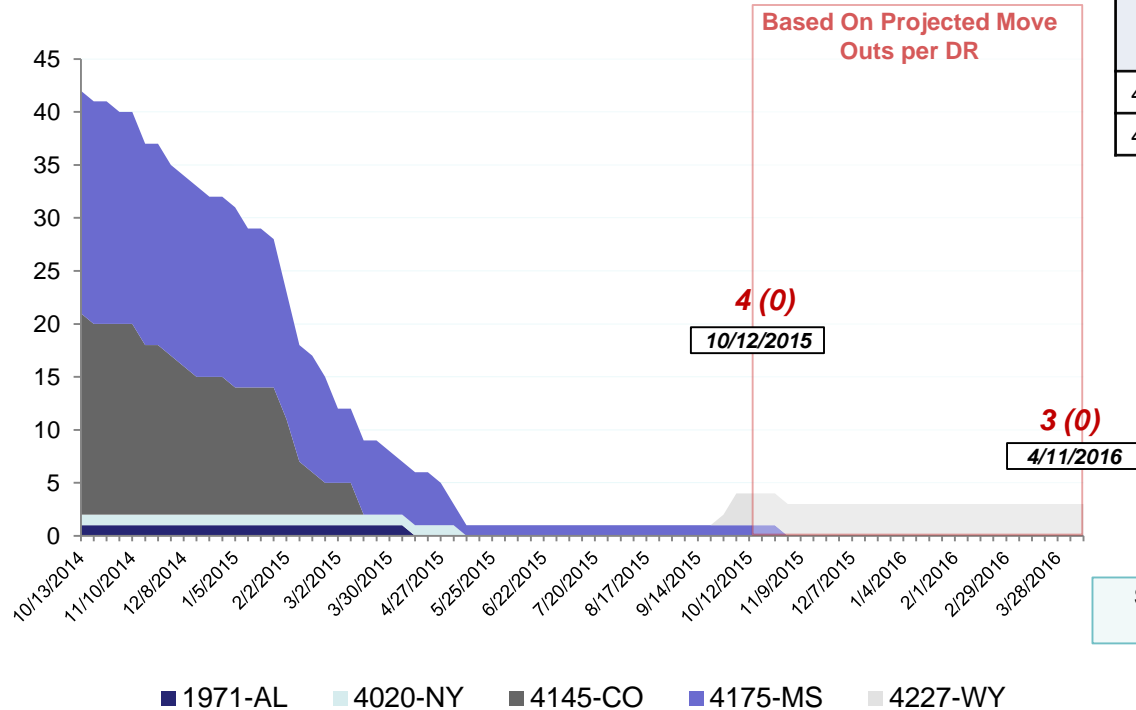

DR	IA Declaration Date	Program End Date	Current # of Households in Direct Housing (Weekly Change)
4175-MS	4/30/2014	10/30/2015	1 (0)
4227-WY	7/7/2015	1/7/2017	3 (0)

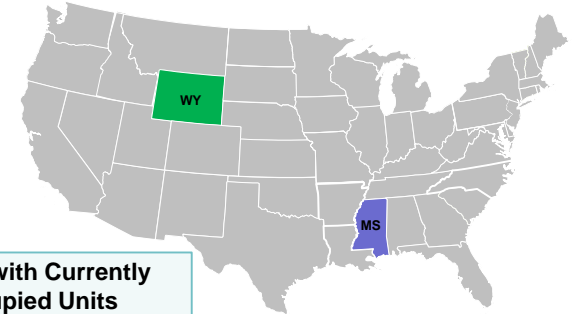

States with Currently Occupied Units

NPSC Activity



NPSC Call Activity in the Past Week 10/4/2015 through 10/10/2015				
Call Type	Projected Calls	Actual Calls	Average Answer Time	Maximum Delay Time
Registration Intake	19,861	24,932	1:12	7:53
Helpline	12,403	14,999	:23	20:50
All Calls	32,264	39,931	:54	7:53

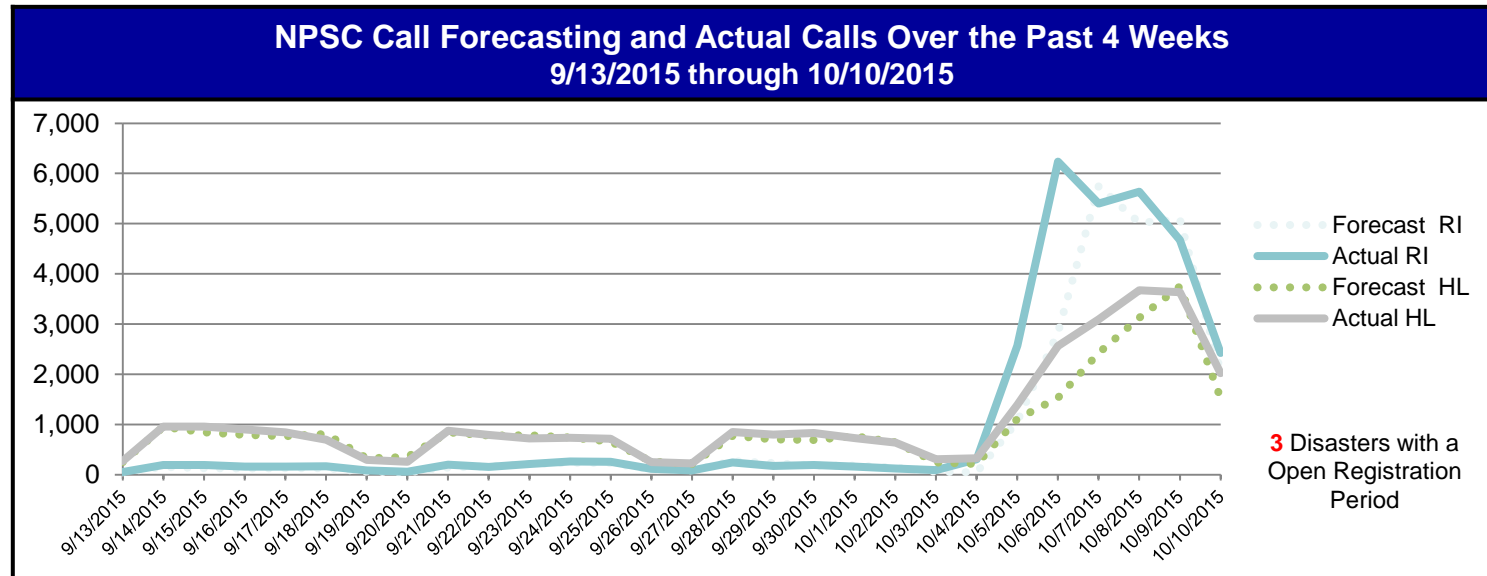



IHP Approved per Category

In the Past 2 Weeks – 9/28/2015 through 10/12/2015

Category	Last Week	This Week
Housing - Rental	\$1,100,000	\$3,800,000
Housing - Repair/Replace	\$2,500,000	\$10,800,000
Housing - Other	\$0	\$0
Other Needs - Personal Property	\$0	\$0
Other Needs - Medical/Dental	\$1,685,678	\$3,000,000
Other Needs - Transportation	\$0	\$0
Other Needs - Other	\$0	\$0
Total	\$5,285,678	\$17,861,409



FEMA

FEMA's mission is to support our citizens and first responders to ensure that as a nation we work together to build, sustain, and improve our capability to prepare for, protect against, respond to, recover from, and mitigate all hazards.