

The Disaster Center is dedicated to the idea that disaster mitigation is cost effective and individuals pursuing their own interest are the greatest potential force for disaster reduction.

Please consider making a small donation to the Disaster Center



When disaster mitigation is cost effective, we are on the road to bringing disasters to an end.



FEMA

Daily Operations Briefing

Friday, October 17, 2014

8:30 a.m. EDT

Significant Activity: Oct 16 - 17



Significant Events: None

Tropical Activity:

- Atlantic – Hurricane Gonzalo
- Eastern Pacific – Disturbance 1 (50%)
- Central Pacific – Tropical Storm Ana
- Western Pacific – No systems threatening U.S. territories

Significant Weather:

- Rain – Pacific Northwest, Northeast & Southwest
- Flash flooding possible – northern ME
- Elevated Fire Weather – none; Red Flag Warnings – none
- Space Weather: Past 24 hours – Minor, R1Level radio blackouts; Next 24 hours – none

Declaration Activity: None

Hurricane Gonzalo – Atlantic

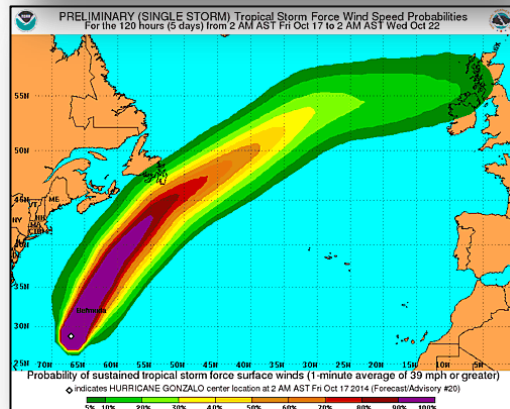
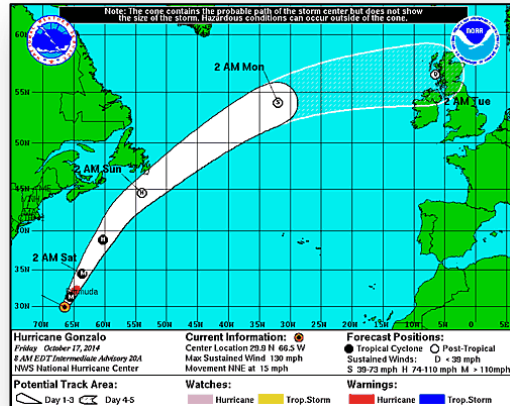

Hurricane Gonzalo – Cat 4 (as of 5:00 a.m. EDT)

- Located 195 miles SSW of Bermuda
- Moving NNE at 15 mph
- Continued NNE motion with an increase in forward speed thru Saturday
- Maximum sustained winds have increased to 130 mph
- Likely to bring damaging winds and life-threatening storm surge to Bermuda later today
- Slow weakening forecast today; faster weakening to begin tonight
- Hurricane-force winds extend outward 60 miles
- Tropical storm-force winds extend outward 175 miles
- Hurricane Warning in effect for Bermuda
- Large swells affecting portions of the Southeast U.S. coast; will spread northward along the east coast today

2-Day Tropical Outlook – Eastern Pacific

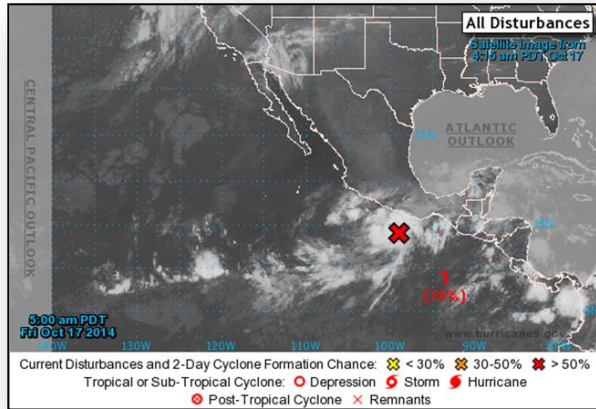

Disturbance 1 (92E) (as of 2:00 a.m. EDT)

- Showers and thunderstorms located about 150 miles S of Acapulco, Mexico, moving slowly N or NW.
- Slow development of this system is possible next couple days
- Formation chance
 - Through 48 hours – High (70%)
 - Through 5 days – High (80%)

Tropical Storm Ana – Central Pacific



Tropical Storm Ana (as of 5:00 a.m. EDT)

- Located about 340 miles SSE of Hilo, Hawaii
- Moving WNW at 14 mph; turn to NW expected today and Saturday
- Ana will pass near the Big Island tonight & Saturday
- Maximum sustained winds are near 65 mph with higher gusts
- Gradual strengthening forecast during the next 24 hours
- Ana possibly becoming a hurricane today
- Slight weakening is expected on Saturday
- Tropical Storm-Force winds extend outward up to 70 miles

Hazards/Impacts

- Tropical Storm Watch in effect for Hawaii County
- Tropical Storm conditions possible on the Big Island
- Flash Flood Watch for The Big Island; 6-12 inches of rain expected
- 10-20 foot surf possible on S & SE facing shores

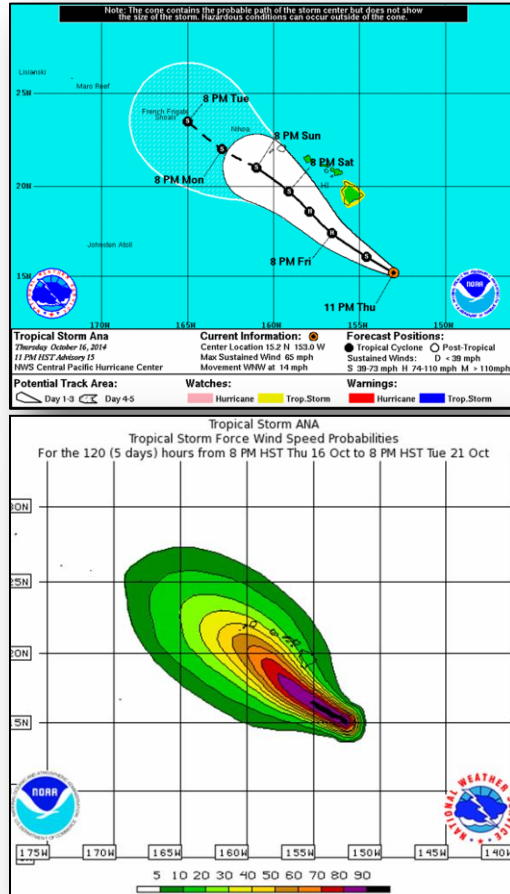

Hurricane Ana – Response



State/Local

- Governor declared an Emergency Proclamation on Oct. 15
- **HI EMA EOC at partial activation**
- All Hawaii Big Island schools will be closed today
- Hawaii County Civil Defense identified 11 shelters; none open (*Region IX*)

FEMA Region IX

- RRCC will activate to Level II (24/7) with **ESFs 1-3, 5, 6-9, 10, 12, & 15**, USCG & DCE at 12:00 p.m. EDT today; RWC is at Enhanced Watch (24/7)
- RIX Pacific Watch will deploy 1 LNO to PACOM Oct 17-19
- Region IX IMAT (with ESFs 1, 8 & 12) deployed to HI
- Region IX LNOs deployed to four County EOCs
- 3 person HLT activated at the Central Pacific Hurricane Center, Honolulu

FEMA HQ

- **FEMA NRCC will activate to Level II at 1:00 p.m. EDT today**
- FEMA NWC is at Enhanced Watch (24/7)
- HQ LNO deployed to PACOM
- National IMAT West on stand-by
- ISB Bravo Advance Team (10) establishing operations at DC Hawaii (Oahu); remainder of ISB Bravo Team prepared to deploy if needed
- Joint Base Pearl Harbor-Hickam identified as potential FSA

Disaster Requests & Declarations



Declaration Requests in Process		Requests APPROVED (since last report)	Requests DENIED (since last report)
2	Date Requested	0	0
HI – DR (IA - Appeal) Tropical Storm Iselle	October 7, 2014		
ND – DR Severe Storms and Flooding	October 7, 2014		

Open JFOs Friday, October 17, 2014



Days Open # Days Till Close

JFO	Event Nbr	Date Opened	Est Closed Date▲	Op Period End	# of Counties Declared	Level	# of JFO Staff	0 30 60 90 120 150 180 210 240 270 300 330 360 390 420 450
Guam	4191	09/10/2014			1	III	0	36 0
American Samoa	4192	09/10/2014			1	III	0	36 0
Hawaii	4194	09/10/2014			2	III	0	36 0
New Mexico	4197	10/06/2014			4	III	0	1 0
Iowa	4184	07/24/2014	01/16/2015	10/21/2014	26	III	49	84 92 176
Minnesota	4182	07/21/2014	01/23/2015	10/23/2014	37	III	112	87 99 186
Washington	4188	08/12/2014	10/31/2014	10/22/2014	3	III	80	65 15 80
North Dakota	4190	08/19/2014	11/14/2014	10/24/2014	10	III	12	58 29 87
South Dakota	4186	08/12/2014	11/14/2014		14	III	64	65 29 94
Nebraska	4183	07/24/2014	11/21/2014	11/21/2014	12	III	37	84 36 120
Tennessee	4189	08/13/2014	11/21/2014	08/28/2014	18	III	40	64 36 100
Montana	4198	10/09/2014	11/23/2014	10/31/2014	5	III	25	7 38 45
New York	4180	07/15/2014	11/25/2014	10/15/2014	11	III	73	93 40 133
California	4193	09/15/2014	12/14/2014	10/17/2014	2	III	56	31 59 90
Michigan	4195	09/26/2014	12/25/2014	10/16/2014	3	III	391	20 70 90

10 JFOs; 19 Major Declarations;
0 Emergency Declarations
Virtual JFOs: AS, GU, IA, KY, ND, NE, TN

Joint Preliminary Damage Assessments



Region	State / Location	Event	IA/PA	Number of Counties		Start – End
				Requested	Complete	
VI	NM	Severe Storms & Flooding July 27 – August 5, 2014	PA	8	8	10/8 – 10/15
VIII	UT	Severe Storms & Flooding September 26 – 28, 2014	IA	1	1	10/14 – 10/16
IX	AZ	Severe Storms & Flooding September 8	PA	3	0	10/14 – 10/17
IX	HI	Kilauea Lava Flow June 27, 2014 & continuing	PA	1	0	10/15 – 10/16

National Weather Forecast

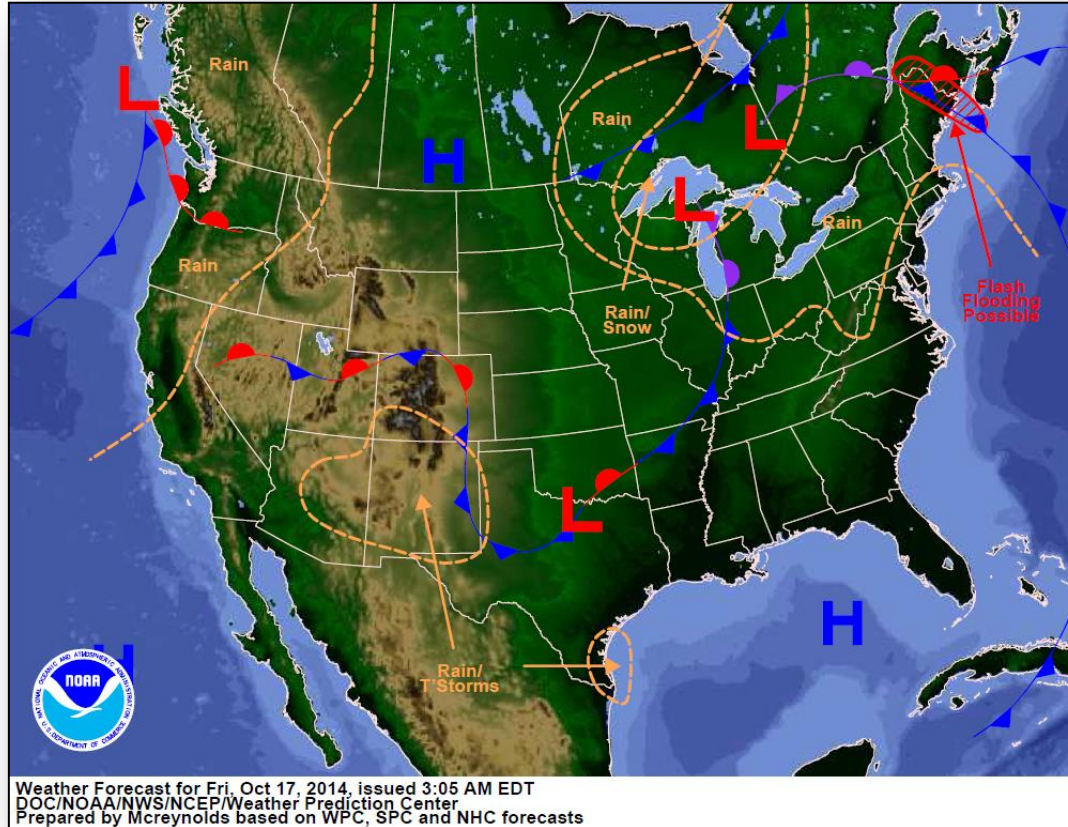

U.S. Drought Monitor

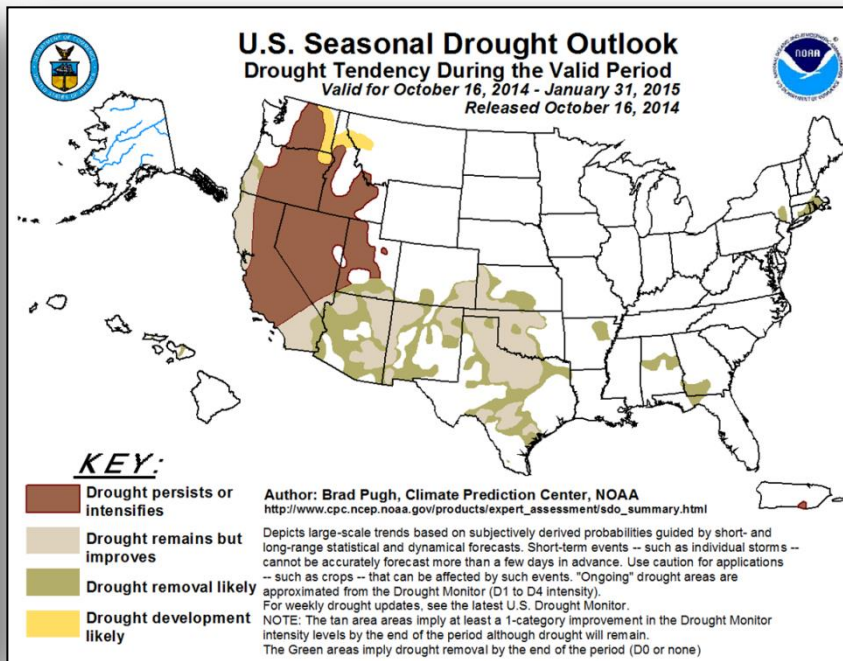
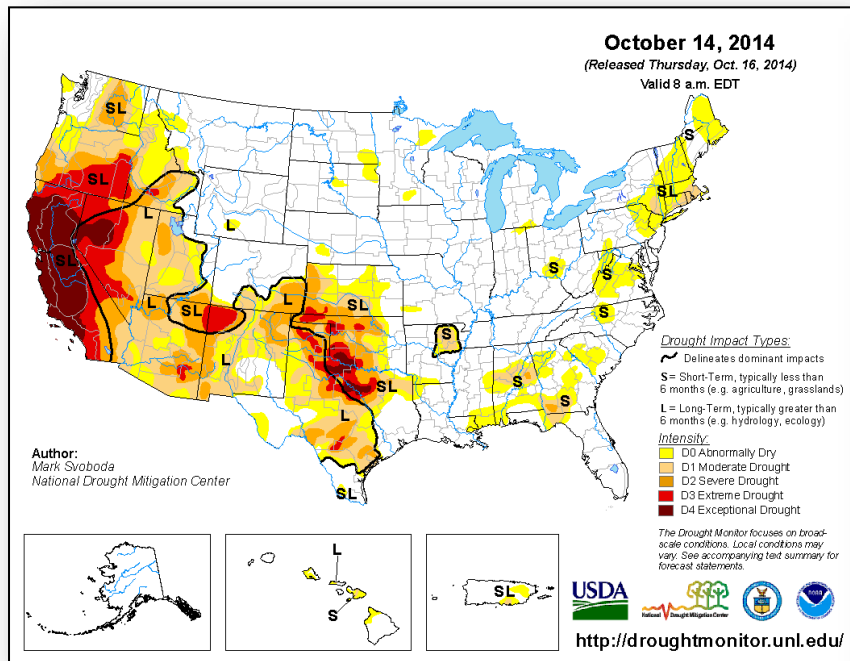

Hazard Outlook: Oct 19 - 23

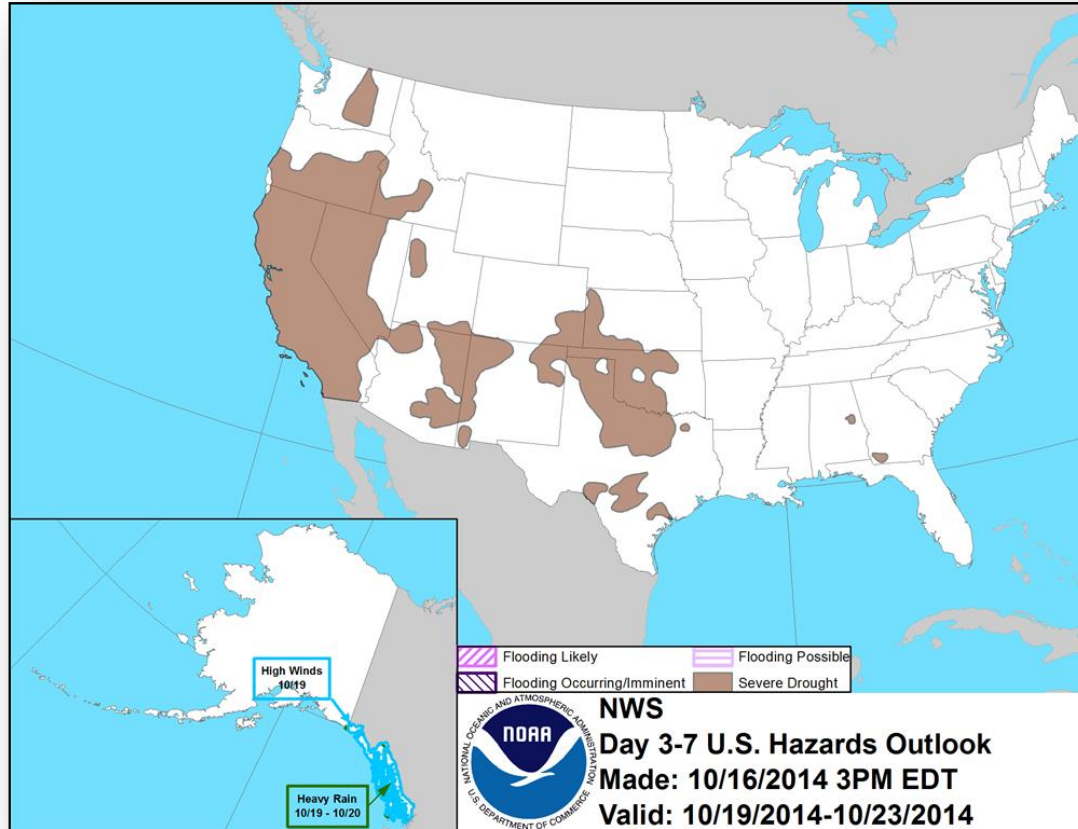

Space Weather

NOAA Scales Activity (Range: 1/minor to 5/extreme)	Past 24 Hours	Current	Next 24 Hours
Space Weather Activity:	Minor	None	None
• Geomagnetic Storms	None	None	None
• Solar Radiation Storms	None	None	None
• Radio Blackouts	R1	None	None

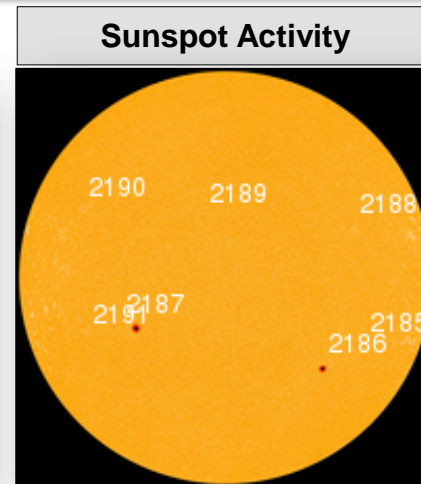
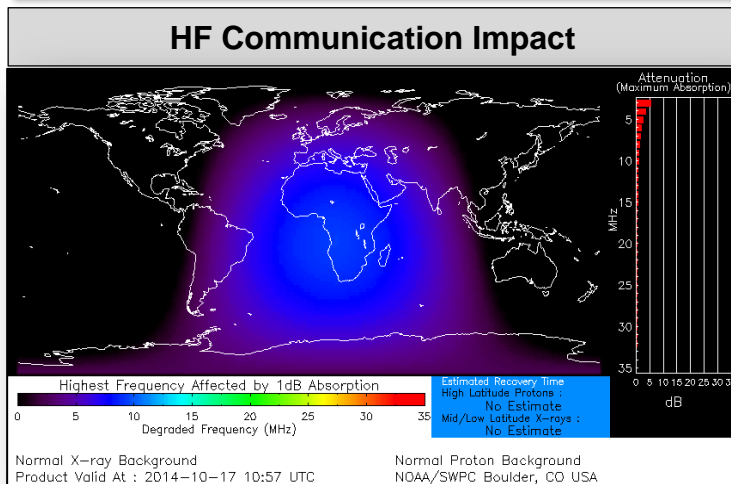

FEMA Readiness – Deployable Teams /Assets



Deployable Teams/Assets																									
Resource	Status	Total	FMC Available		Partially Available	Not Available	Detailed Deployed Activated	Comments	Rating Criterion																
FCO		40	16	40%	17	2	5		OFDC Readiness: <table><tr><td>FCO</td><td>Green</td><td>Yellow</td><td>Red</td></tr><tr><td>Type 1</td><td>3+</td><td>2</td><td>1</td></tr><tr><td>Type 2</td><td>4+</td><td>3</td><td>2</td></tr><tr><td>Type 3</td><td>4</td><td>3</td><td>2</td></tr></table>	FCO	Green	Yellow	Red	Type 1	3+	2	1	Type 2	4+	3	2	Type 3	4	3	2
FCO	Green	Yellow	Red																						
Type 1	3+	2	1																						
Type 2	4+	3	2																						
Type 3	4	3	2																						
FDRC		10	6	60%	0	0	4	<table><tr><td>FDRC</td><td>3</td><td>2</td><td>1</td></tr></table>	FDRC	3	2	1													
FDRC	3	2	1																						
US&R		28	26	96%	1*	1	0	<ul style="list-style-type: none">NM-TF1 (Red - Personnel shortages)CA-TF1* (Yellow - Logistics & management personnel available for deployment)	<ul style="list-style-type: none">Green = Available/FMCYellow = Available/PMCRed = Out-of-ServiceBlue = Assigned/Deployed																
National IMAT		3	2	66%	0	0	1	<ul style="list-style-type: none">IMAT East 1 – Deployed to FEMA HQIMAT West – on alert for TS Ana	<ul style="list-style-type: none">Green: 3 availYellow: 1-2 availRed: 0 avail (<i>Individual N-IMAT red if 50% of Section Chiefs and/or Team Leader is unavailable for deployment.</i>)																
Regional IMAT		13	5	38%	2	2	4	<u>Partially Mission Capable (PMC):</u> <ul style="list-style-type: none">Region VI, III <u>Not Mission Capable (NMC):</u> <ul style="list-style-type: none">Region II IMAT-1 deactivatingRegion V, IX-1 <u>Deployed</u> <ul style="list-style-type: none">Region VIII to MT; IX-2 to CA; X to WARegion IX-1 to HI; Region VI to NM Oct 20	<ul style="list-style-type: none">Green: 7 or more availYellow: 4 - 6 teams availableRed: > 8 teams deployed/unavailable <p><i>R-IMAT also red if TL Ops/Log Chief is unavailable and has no qualified replacement.</i></p>																
MCOV		60	57	95%	0	3	0		<ul style="list-style-type: none">Green = 80 – 100% availYellow = 60 – 79% availRed = 59% or below availReadiness remains 95%																

FEMA Readiness - National/Regional Teams



National/Regional Teams									
Resource	Status	Total	FMC Available		Partially Available	Not Available	Deployed/ Activated	Comments	Rating Criterion
NWC		5	5	100%	0	0	Activated	Enhanced Watch (24/7)	<div>• Green = FMC</div> <div>• Yellow = PMC</div> <div>• Red = NMC</div>
NRCC		2	344	89%	0	44	0		
HLT		1	N/A	N/A	0	1	Activated		
DEST							Not Activated		
RRCCs		10	10	100%	0	0	Activated		
RWCs/MOCs		10	10	100%	0	0	24/7 Dayshift	<div>• RIX Enhanced Watch</div> <div>• RVI Enhanced Watch at 9am EDT</div>	



FEMA

FEMA's mission is to support our citizens and first responders to ensure that as a nation we work together to build, sustain, and improve our capability to prepare for, protect against, respond to, recover from, and mitigate all hazards.