

The Disaster Center is dedicated to the idea that disaster mitigation is cost effective and individuals pursuing their own interest are the greatest potential force for disaster reduction.

Please consider making a small donation to the Disaster Center



When disaster mitigation is cost effective, we are on the road to bringing disasters to an end.



# **FEMA**

## **Daily Operations Briefing**

**Tuesday, October 20, 2015**

**8:30 a.m. EDT**

# Significant Activity: Oct 19-20



**Significant Events:** None

**Tropical Activity:**

- Atlantic: Disturbance 1 - Low (near 0%)
- Eastern Pacific:; Disturbance 1 – High (100%)
- Central Pacific: Hurricane Olaf
- Western Pacific: No activity affecting U.S. territories

**Significant Weather:**

- Severe thunderstorms possible – Southwestern U.S.
- Showers and thunderstorms – Midwest and Great Lakes
- Flash flooding possible –Southern Plains and Southwest
- Red Flags Warnings – None
- Elevated Fire Weather Areas – Northern California
- Space weather: no space weather storms occurred during the past 24 hrs.; none expected next 24 hrs.
- **Declaration Activity:** No activity

# 2 Day Tropical Outlook – Atlantic

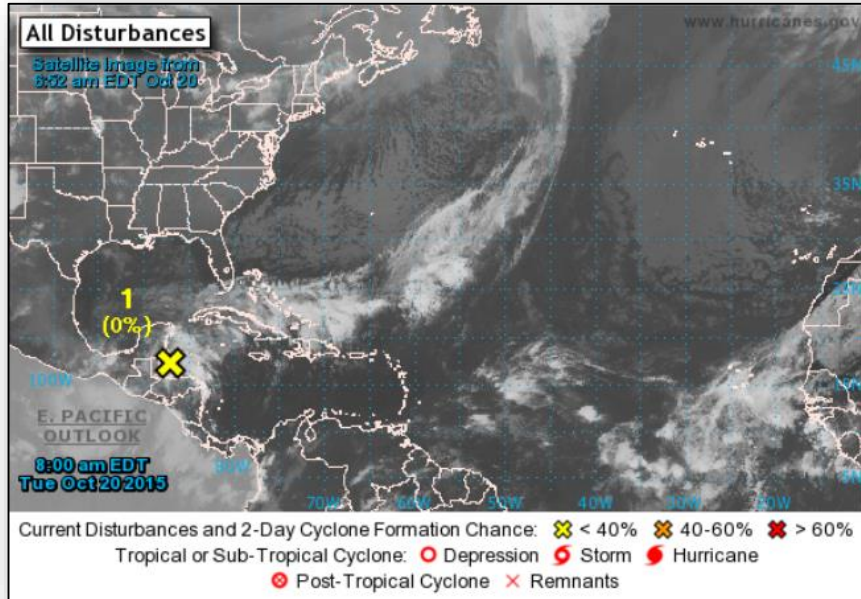

## Disturbance #1 (As of 8:00 a.m. EDT)

- Showers & thunderstorms east of Belize
- Located near the Gulf of Honduras
- Moving slowly WNW
- Marginally conducive for development
- Formation chance through 48 hours: Low (near 0%)
- Formation chance through 5 days: Low (10%)

# 2 Day Tropical Outlook – Eastern Pacific

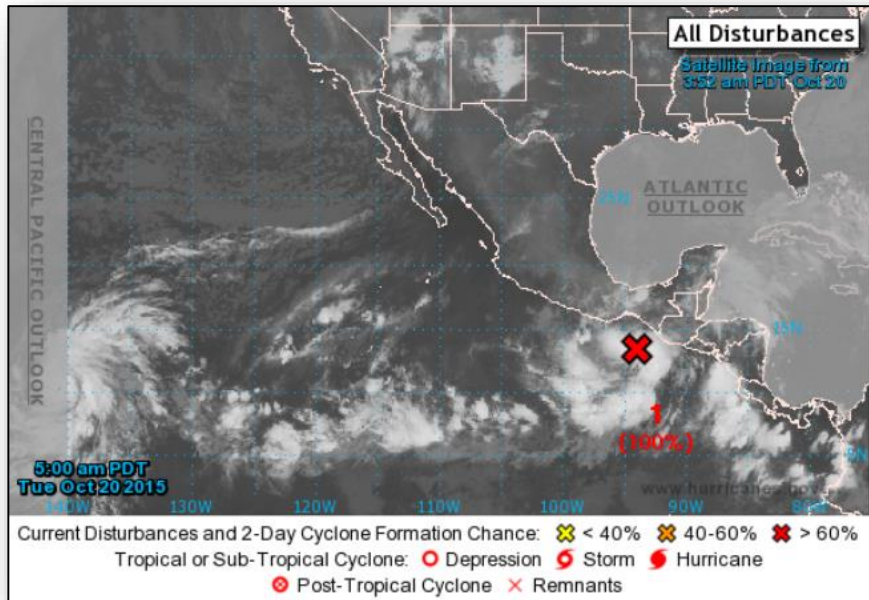

## Disturbance #1 (As of 8:00 a.m. EDT)

- Showers and thunderstorms located about 250 miles SE of Puerto Escondido, Mexico
- Moving slowly WNW
- Environmental conditions conducive for development
- Formation chance through 48 hours: High (100%)
- Formation chance through 5 days: High (100%)

# 2 Day Tropical Outlook – Central Pacific



FEMA

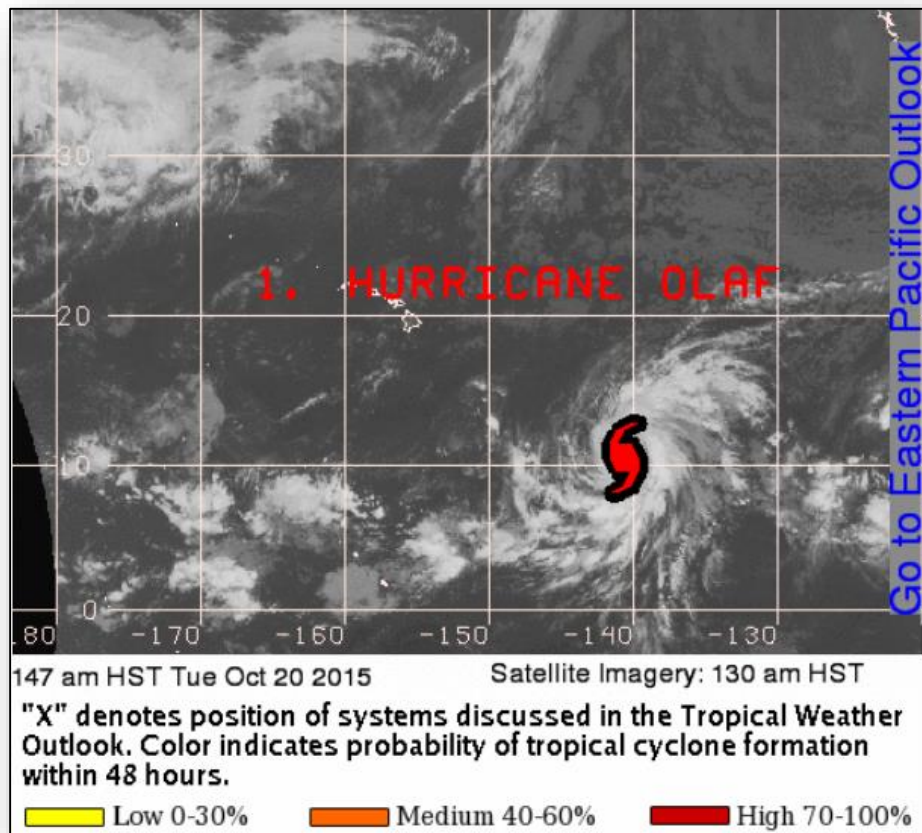

# Central Pacific – Hurricane Olaf

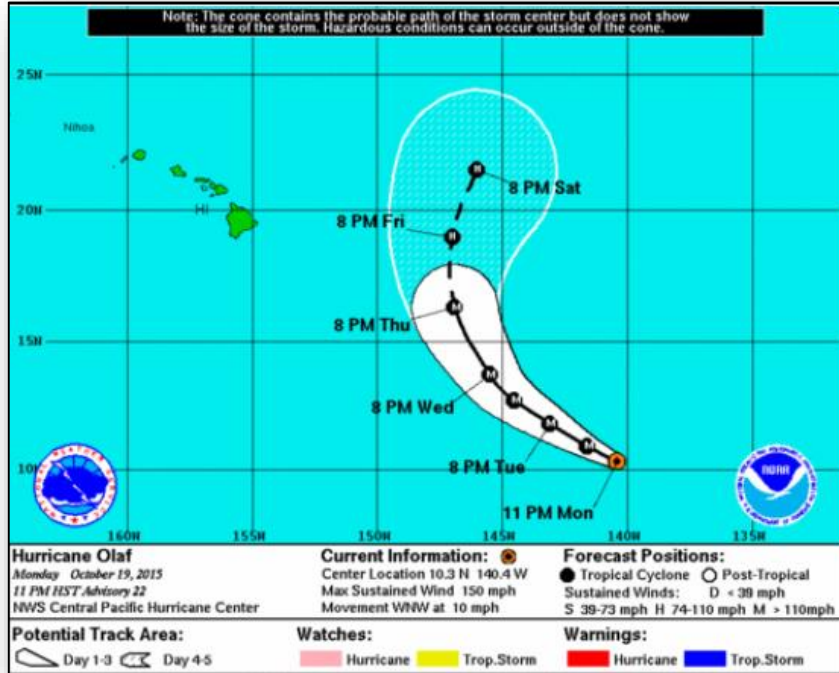

## Advisory #22 as of 5:00 a.m. EDT CAT 4

- Located 1,175 miles ESE of Hilo, Hawaii
- Moving WNW at 10 mph
- Maximum sustained winds 150 mph
- Additional strengthening is forecast
- Hurricane-force winds extend outward up to 35 miles
- Tropical storm-force winds extend outward up to 140 miles
- No coastal watches or warning in effect



# National Weather Forecast

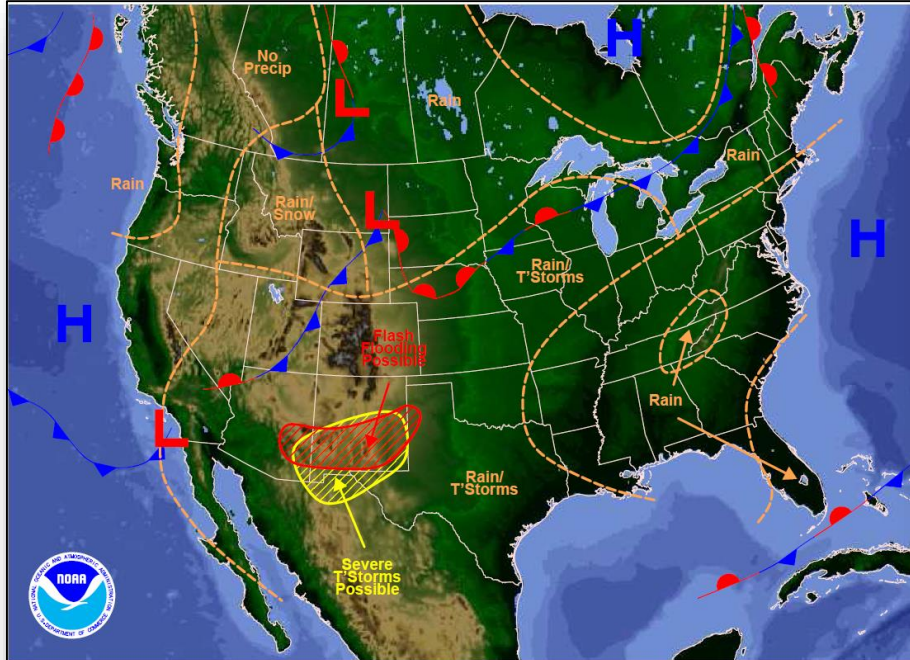

Weather Forecast for Tue, Oct 20, 2015, issued 4:44 AM EDT  
DOC/NOAA/NWS/NCEP/Weather Prediction Center  
Prepared by McCreynolds based on WPC, SPC and NHC forecasts

*Today*

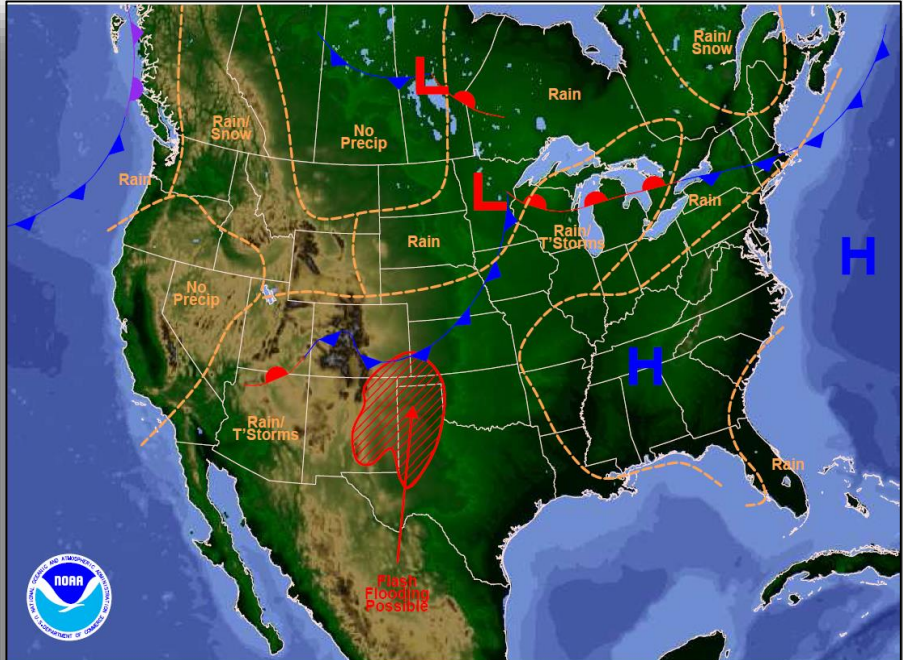

Weather Forecast for Wed, Oct 21, 2015, issued 4:54 AM EDT Tue, Oct 20, 2015  
DOC/NOAA/NWS/NCEP/Weather Prediction Center  
Prepared by McCreynolds based on WPC, SPC and NHC forecasts

*Tomorrow*



# Flash Flood Potential, 1-3 Day

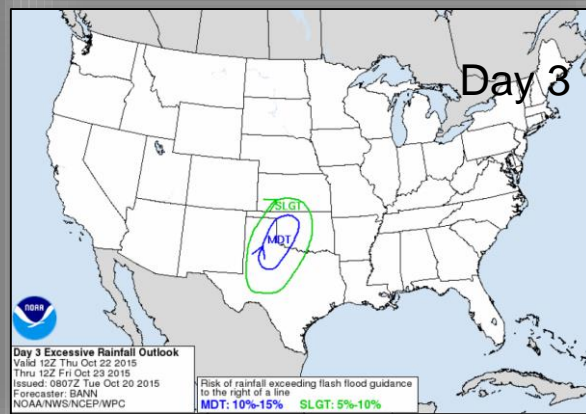
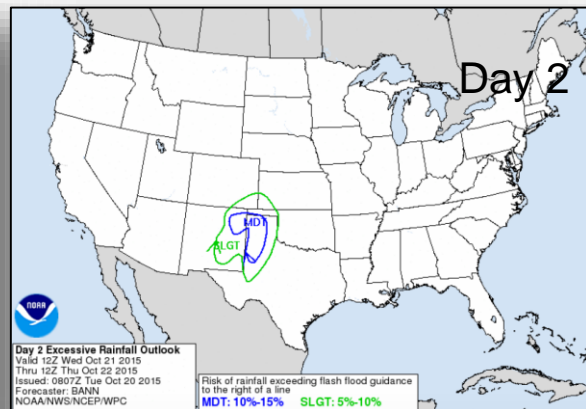
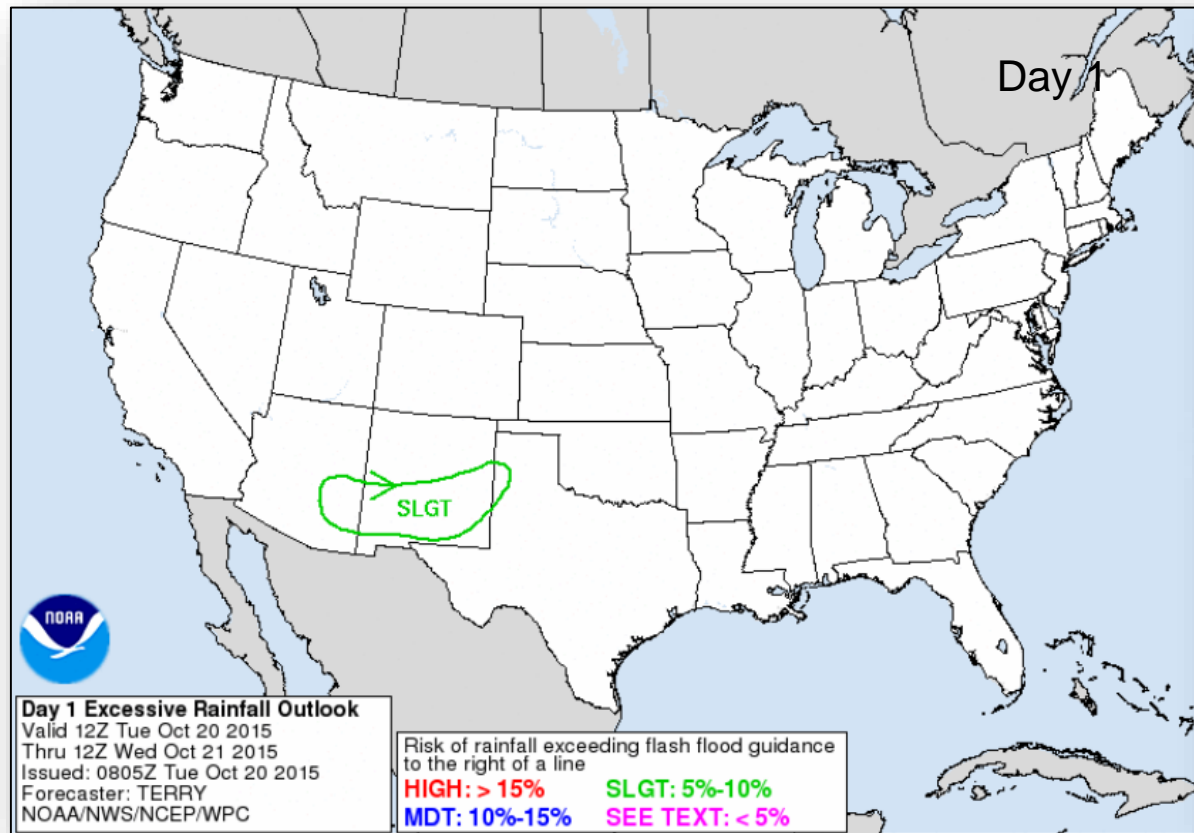

# Precipitation Forecast, 1-3 Day

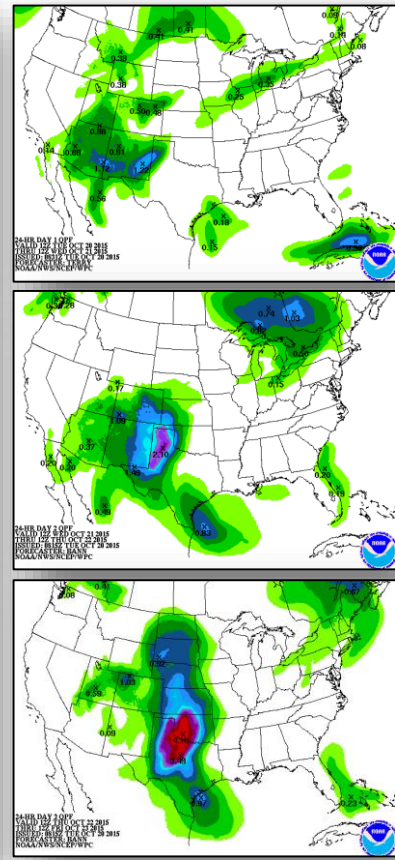
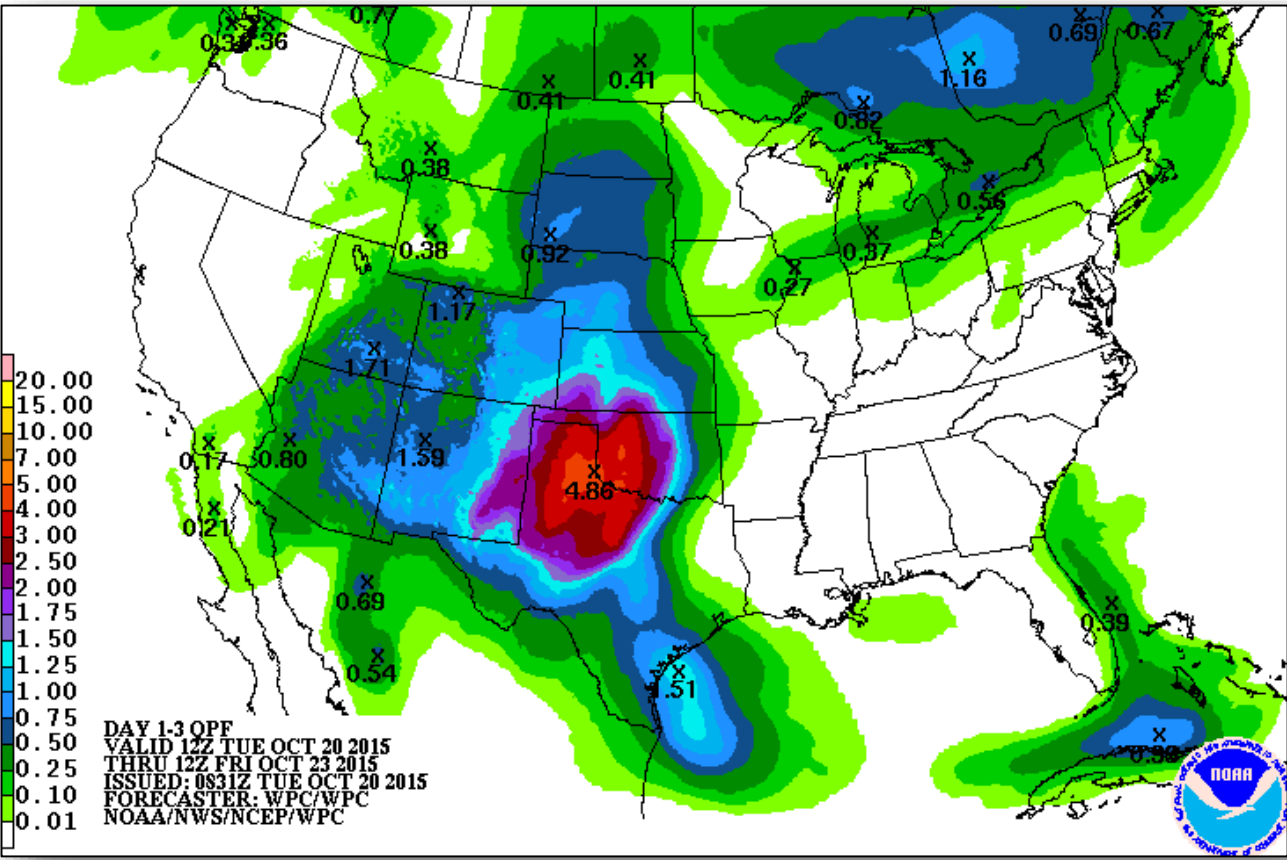

Day 1

Day 2

Day 3

# Precipitation Forecast, 4-5 Day

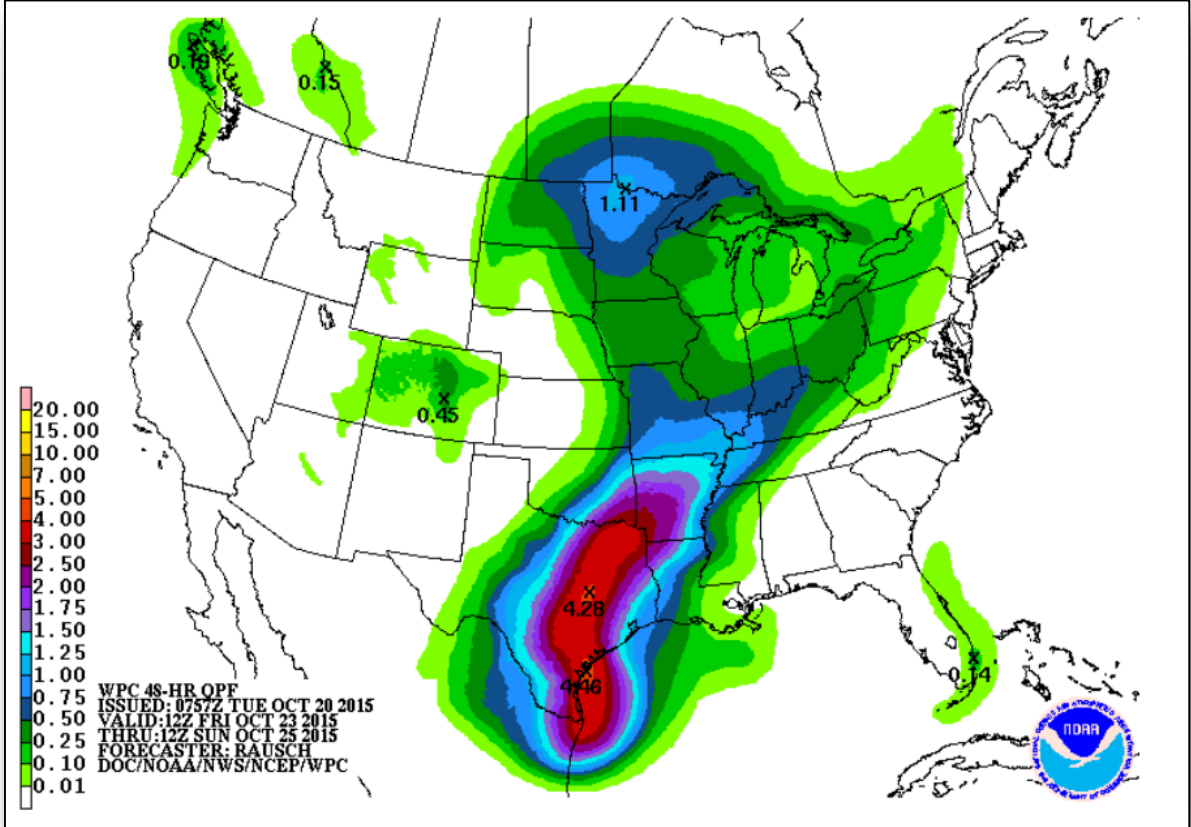

# Hazard Outlook, October 22-26



FEMA

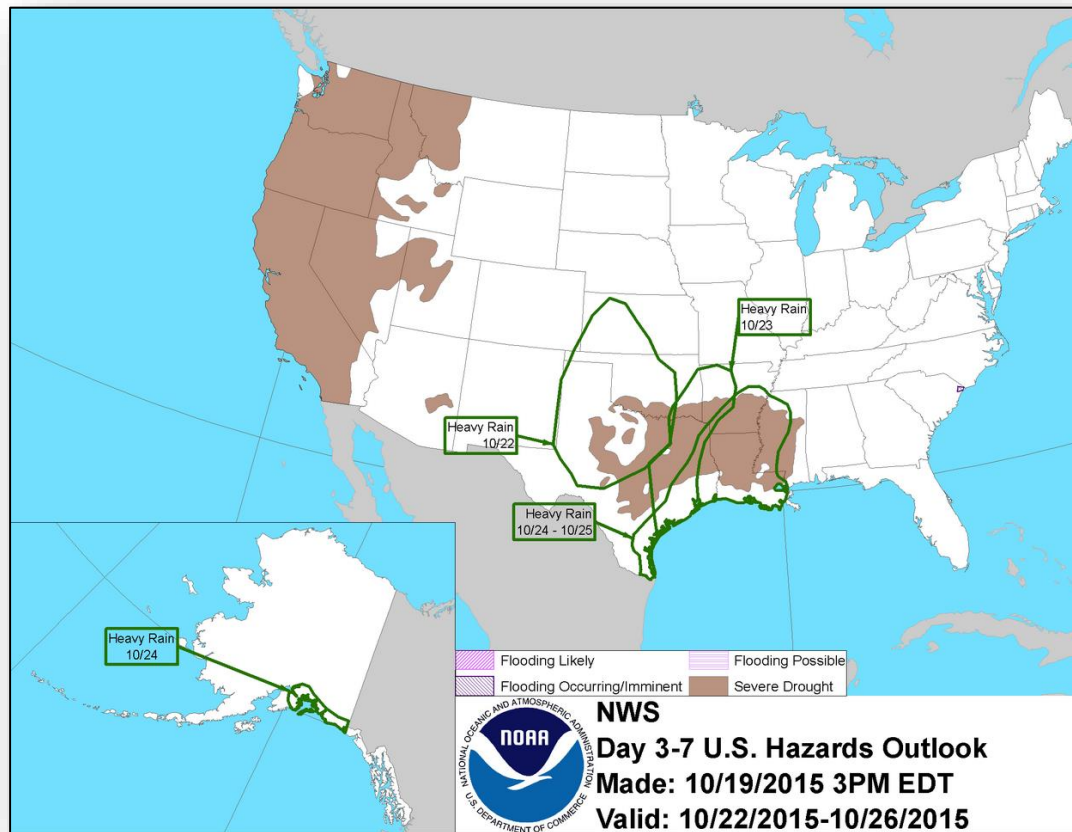

# Space Weather

	Past 24 Hours	Current	Next 24 Hours
Space Weather Activity:	None	None	None
• Geomagnetic Storms	None	None	None
• Solar Radiation Storms	None	None	None
• Radio Blackouts	None	None	None

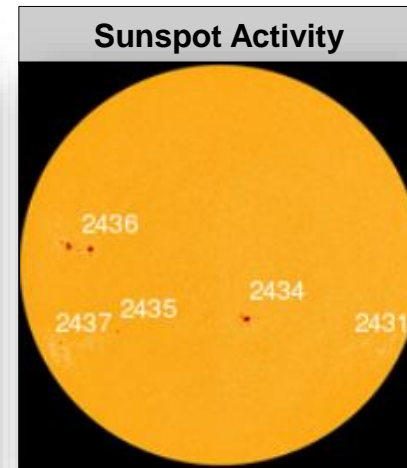
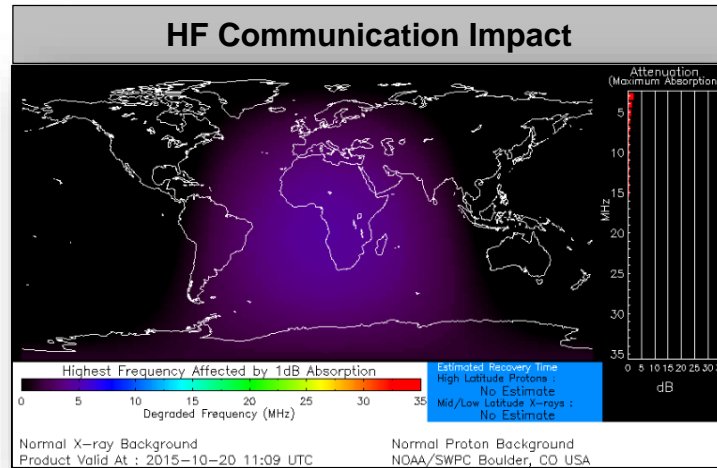



# Wildfire Summary



Fire Name (County)	FMAG #	Acres burned	% Contained	Evacuations (Residents)	Structures Threatened	Destroyed / Structures damaged	Fatalities/ Injuries
Texas							
Hidden Pines - FINAL (Bastrop)	FEMA-5116-FM-TX	4,582	70% (+30)	Lifted	95 (-311 homes)	141 (64 homes) / 2 damaged	0/0

# Disaster Requests & Declarations



Declaration Requests in Process		Requests APPROVED (since last report)	Requests DENIED (since last report)
3	Date Requested	0	0
Navajo Nation – EM Chemical Spill	October 2, 2015		
WA – DR Wildfires and Mudslides	October 7, 2015		
IN – DR (Appeal) Severe Storms, Tornadoes, Straight-line Winds, & Flooding	October 7, 2015		

# Open Field Offices as of October 20

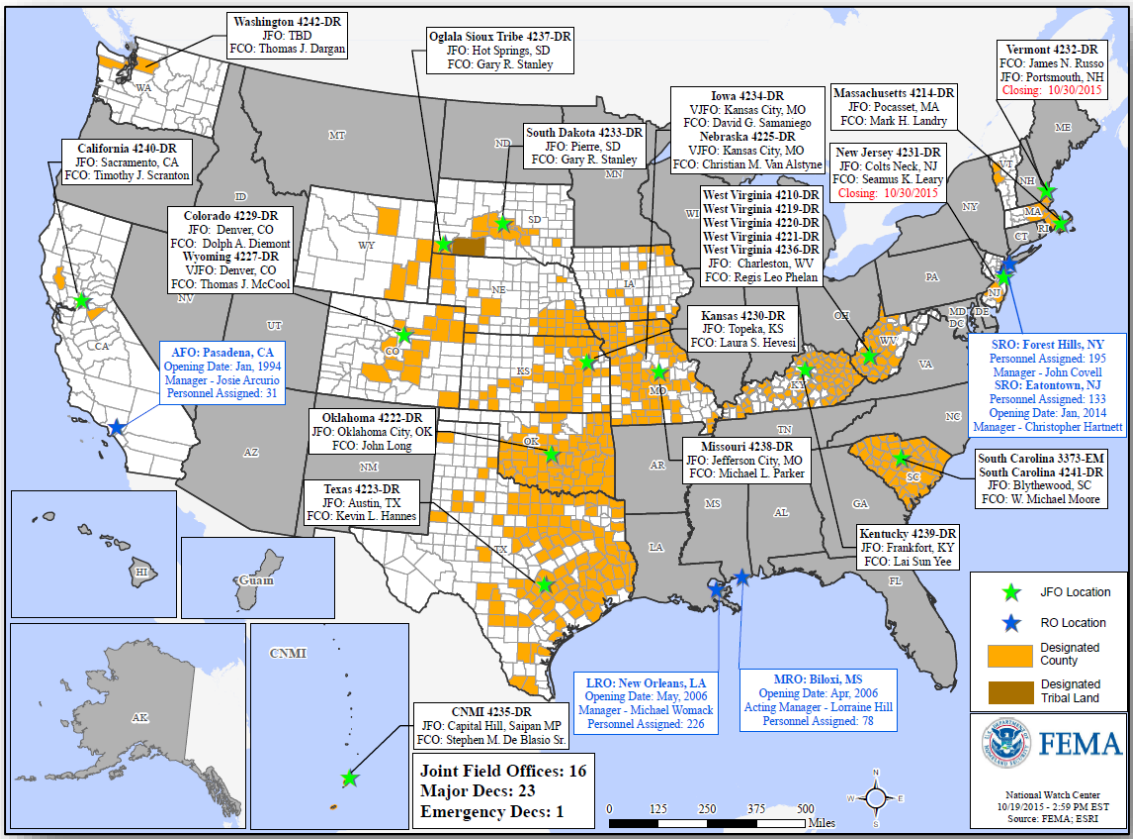

# Joint Preliminary Damage Assessments



Region	State / Location	Event	IA/PA	Number of Counties		Start – End
				Requested	Complete	
II	NJ	Severe Coastal Storm Event & High Winds Oct 1-4, 2015	PA	3	0	TBD - TBD
IV	NC	Flooding September 25, 2015	PA	6	3	10/14-TBD
VI	TX	Flooding October 8-9, 2015	IA	1	0	10/15-TBD
X	AK	High Surf & Coastal Flooding August 26-28, 2015	PA	1	0	10/19-TBD

# FEMA Readiness – Deployable Teams /Assets



Deployable Teams/Assets									
Resource	Status	Total	FMC Available		Partially Available	Not Available	Detailed, Deployed, Activated	Comments	Rating Criterion
FCO		34	9	26%	0	3	22		OFDC Readiness: FCO    Green    Yellow    Red Type 1    3+            2            1 Type 2    4+            3            2 Type 3    4                3            2
FDRC		8	2	25%	0	1	5		FDRC    3            2            1
US&R		28	26	93%	1	1	0	VA TF2 (Yellow) – in post-deployment rehab NM-TF1 (Red) – Personnel shortages	• Green = Available/FMC • Yellow = Available/PMC • Red    = Out-of-Service • Blue    = Assigned/Deployed
National IMAT		3	1	33%	0	0	2	N-IMAT East-1 and N-IMAT West deployed to SC	• Green: 3 avail • Yellow: 1-2 avail • Red: 0 avail (Individual N-IMAT red if 50% of Section Chiefs and/or Team Leader is unavailable for deployment.)
Regional IMAT		13	2	15%	1	1	9	Deployed: RI (Team 1) Deployed to SC RII IMAT deployed to TX for exercise RIV (Team 1) Deployed to SC; (Team 2) deployed to SC RVI (Team 2) Deployed to TX RVII Deployed to MO RVIII (Team 1) Deployed to CO RIX (Team 1) Deployed to CNMI; (Team 2) Deployed to CA Partially Mission Capable (PMC): RX (Yellow) PMC for Personnel shortages Not Available RV (Red) Not Available for Personnel shortages	• Green: 7 or more avail • Yellow: 4 - 6 teams available • Red: > 8 teams deployed/unavailable  R-IMAT also red if TL Ops/Log Chief is unavailable & has no qualified replacement
MCOV		59	16	27%	0	11	32	8 MCOVs deployed to CA (FEMA-4240-DR) 24 MCOVs deployed to SC (FEMA-4241-DR)	• Green = 80 – 100% avail • Yellow = 60 – 79% avail • Red = 59% or below avail • Readiness remains 95%



# FEMA Readiness – National/Regional Teams



National/Regional Teams									
Resource	Status	Total	FMC Available		Partially Available	Not Available	Status	Comments	Rating Criterion
NWC		5	5	100%	0	0	Watch/Steady State		<ul style="list-style-type: none"> <li>• Green = FMC</li> <li>• Yellow = PMC</li> <li>• Red = NMC</li> </ul>
NRCC		2	344	89%	0	44	Not Activated		
HLT		1	N/A	N/A	0	0	Activated		
DEST							Not Activated		
RRCCs		10	10	100%	0	0	Not Activated		
RWCs/MOCs		10	10	100%	0	0	Not Activated		

# Public Assistance Grant Program



PA Project Worksheets Obligated in past week, as of 10/19/2015 at 1400 Eastern Time										
PA Category	Emergency Work		Permanent Work							Total
	A - Debris Removal	B - Protective Measures	C - Roads & Bridges	D - Water Control Facilities	E - Public Buildings	F - Public Utilities	G - Recreational or Other	H - Fire Management	Z - State Management	
Number Of PWS Obligated	27	86	119	4	27	31	23	0	4	321
Federal Share Obligated	\$421,806	\$14,209,558	\$6,066,776	\$81,679	\$3,055,418	\$2,163,072	\$4,884,639	\$0	\$390,855	\$31,273,802

**Public Assistance Obligated per Category**  
In the Past 2 Weeks – 10/5/2015 through 10/19/2015

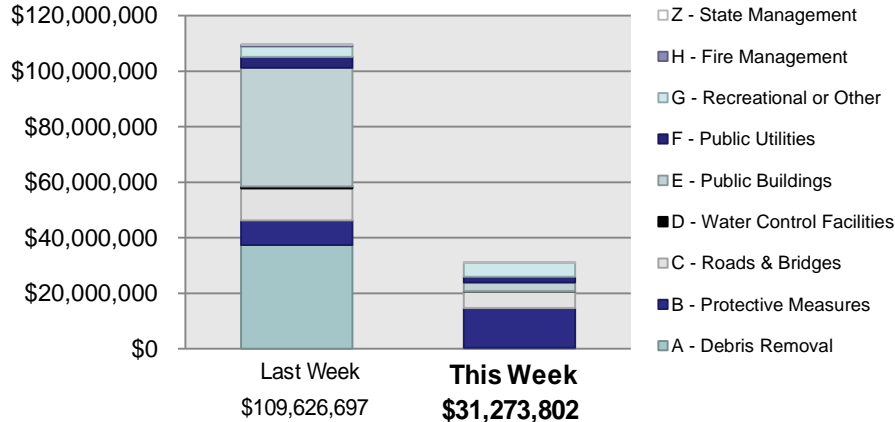

## PA Highlights

- On 10/15 a Category B grant for approximately \$7.5 million was obligated to Nassau County for emergency repairs to the Bay Park Water Treatment Plant due to damages from DR-4085, Hurricane Sandy.

# Direct Housing



**Total Households in FEMA Direct Housing per State**  
Past Year per Week, 10/20/2014 – 10/19/2015, Projected to 4/18/2016  
There are currently **12** Households Occupying **12** Temporary Units

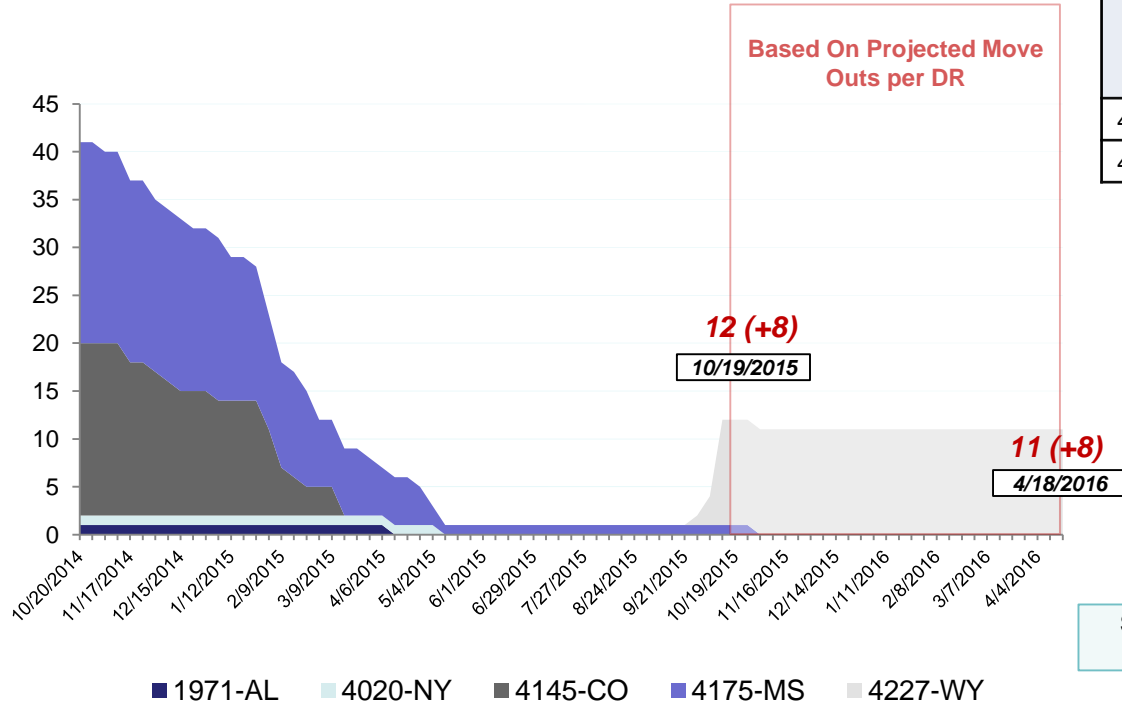

DR	IA Declaration Date	Program End Date	Current # of Households in Direct Housing (Weekly Change)
4175-MS	4/30/2014	10/30/2015	1 (0)
4227-WY	7/7/2015	1/7/2017	11 (+8)

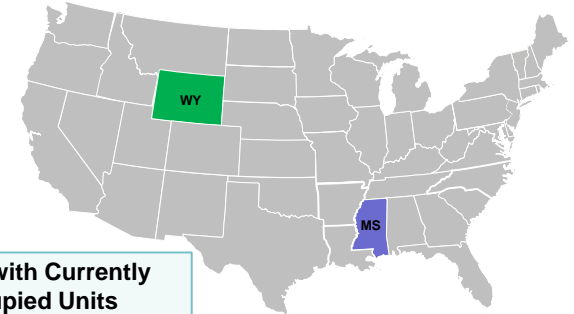

# NPSC Activity



NPSC Call Activity in the Past Week 10/11/2015 through 10/17/2015				
Call Type	Projected Calls	Actual Calls	Average Answer Time	Maximum Delay Time
Registration Intake	19,186	18,431	:11	3:40
Helpline	22,895	23,860	:12	3:51
All Calls	42,081	42,291	:12	3:51

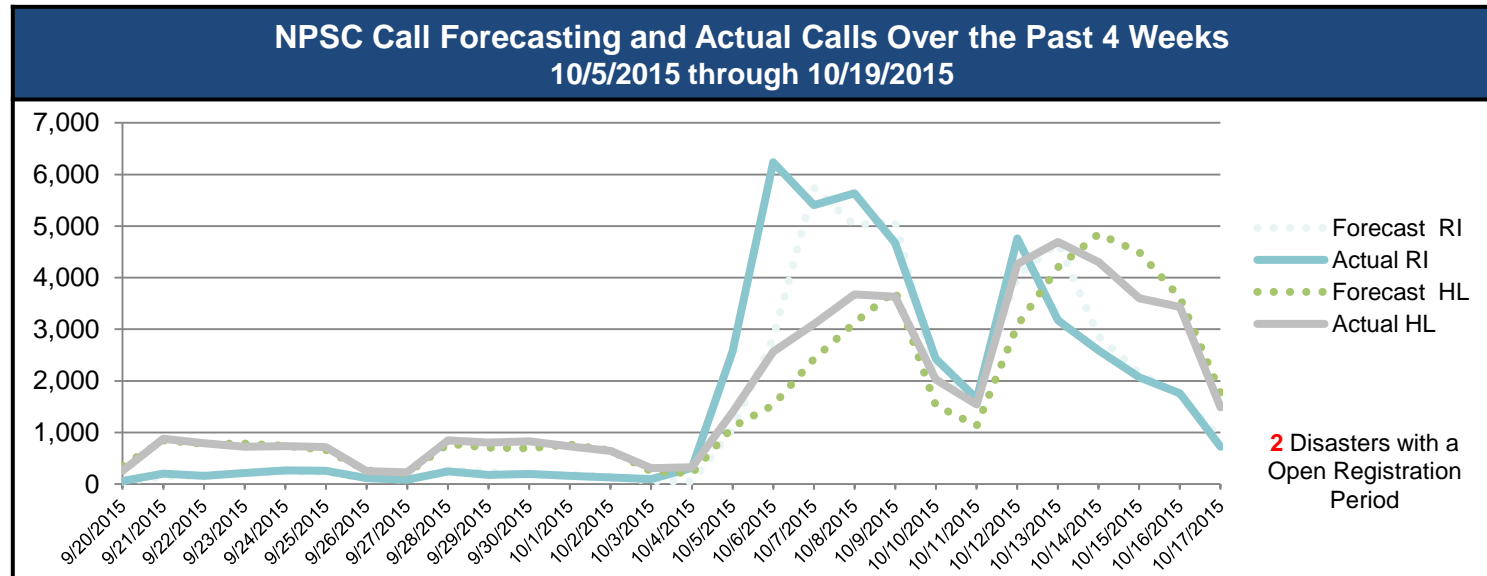

# Individual Assistance Activity



## Individuals and Households Program Activity

as of October 19, 2015 at 0000 Eastern

		In Past 7 Days		Cumulative	
		Applicants Approved	Amount Approved	Applicants Approved	Amount Approved
Open Registration Period	4239-KY Declared 08-12-2015 End Of Reg Period 10-12-2015				
	Housing Assistance	28	\$67,600.49	872	\$4,686,635.23
	Other Needs Assistance	4	\$10,450.04	173	\$624,902.06
	<b>Total IHP</b>		<b>\$78,050.53</b>		<b>\$5,311,537.29</b>
	4240-CA Declared 09-22-2015 End Of Reg Period 11-23-2015				
	Housing Assistance	111	\$720,003.39	976	\$5,827,262.57
	Other Needs Assistance	76	\$433,226.45	416	\$2,515,279.78
	<b>Total IHP</b>		<b>\$1,153,229.84</b>		<b>\$8,342,542.35</b>
	4241-SC Declared 10-05-2015 End Of Reg Period 12-04-2015				
	Housing Assistance	6,780	\$20,367,560.43	9,767	\$31,608,178.53
Other IHP Active	Other Needs Assistance	1,952	\$2,359,908.31	3,062	\$4,327,985.60
	<b>Total IHP</b>		<b>\$22,727,468.74</b>		<b>\$35,936,164.13</b>
	8 Declarations IHP Programmatically Open - Closed Registration *				
	Housing Assistance	135	\$501,802.35		
	Other Needs Assistance	120	\$254,135.71		
	<b>Total IHP</b>		<b>\$755,938.06</b>		
	<b>Total IHP Approved in Past Week</b>		<b>\$24,714,687.17</b>		

## IHP Approved per Category

In the Past 2 Weeks – 10/5/2015 through 10/19/2015

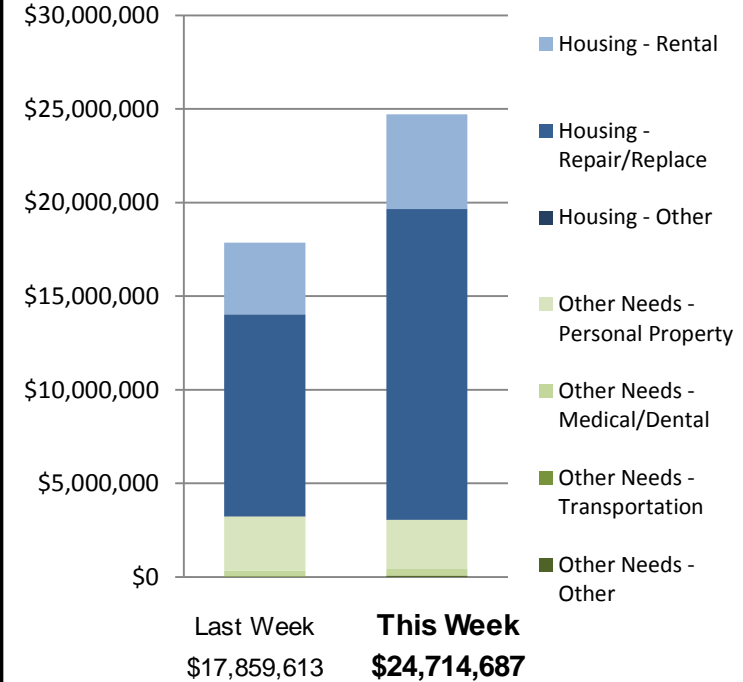





# FEMA

**FEMA's mission is to support our citizens and first responders to ensure that as a nation we work together to build, sustain, and improve our capability to prepare for, protect against, respond to, recover from, and mitigate all hazards.**