

The Disaster Center is dedicated to the idea that disaster mitigation is cost effective and individuals pursuing their own interest are the greatest potential force for disaster reduction.

Please consider making a small donation to the Disaster Center



When disaster mitigation is cost effective, we are on the road to bringing disasters to an end.



FEMA

Daily Operations Briefing

Wednesday, October 21, 2015

8:30 a.m. EDT

Significant Activity: Oct 20-21



Significant Events: None

Tropical Activity:

- Atlantic: Tropical cyclone activity not expected during the next 48 hours
- Eastern Pacific: Tropical Storm Patricia
- Central Pacific: Hurricane Olaf
- Western Pacific: No activity affecting U.S. territories

Significant Weather:

- Severe thunderstorms – Southwest to Southern Plains
- Showers and thunderstorms – Southwest & Central/Southern Plains to Great Lakes
- Flash flooding possible – Southern Plains and Southwest
- Red Flags Warnings – None
- Elevated Fire Weather Areas – None
- Space weather: no space weather storms occurred during the past 24 hrs; none expected next 24 hrs

Declaration Activity:

- IN Appeal – Denied
- Amendment #7 – FEMA 4241-DR-SC
- FEMA-4243-DR-WA - Approved

2 Day Tropical Outlook – Atlantic



FEMA

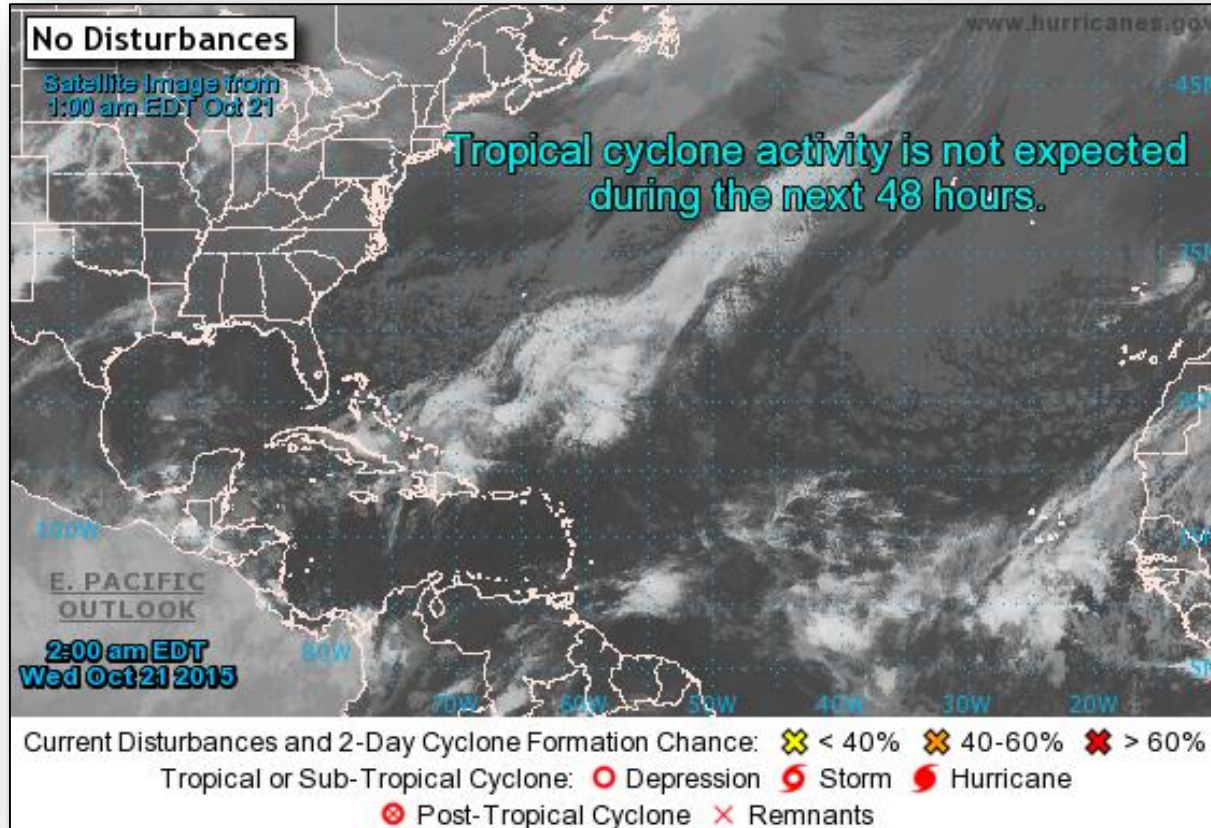

2 Day Tropical Outlook – Eastern Pacific



FEMA

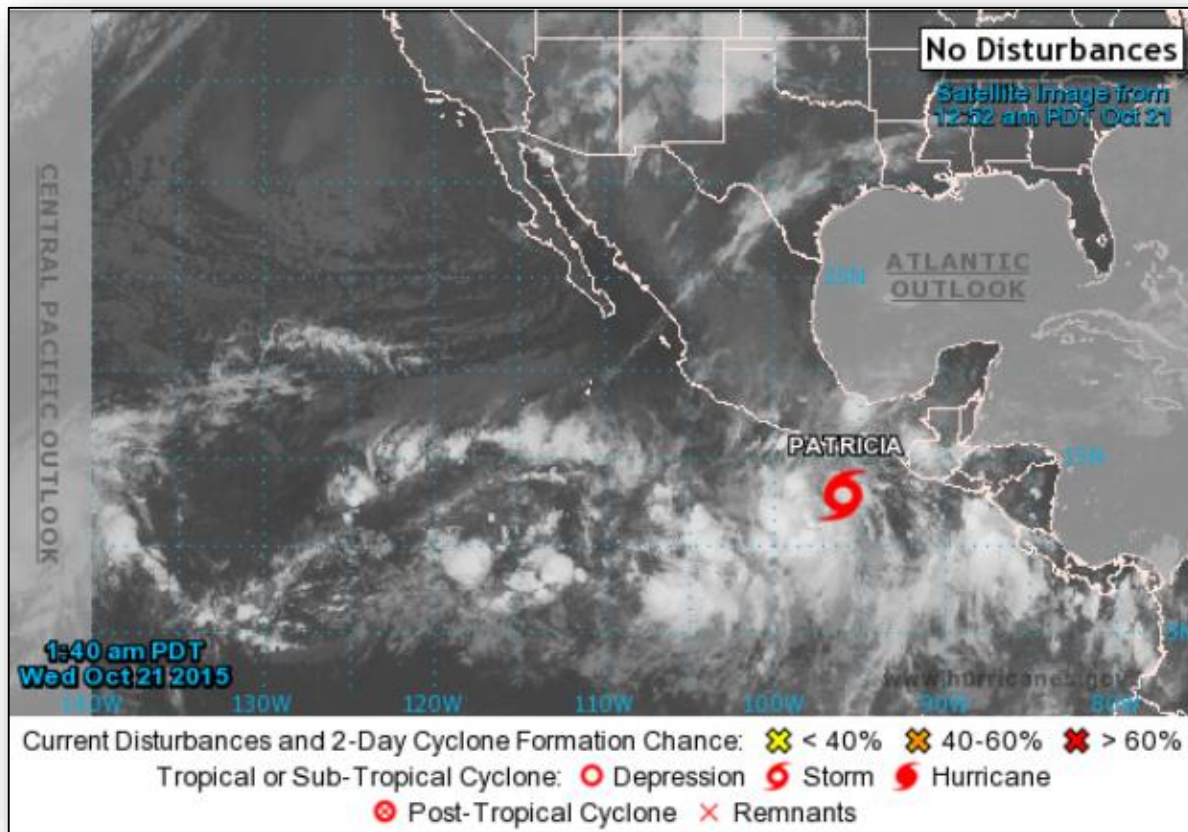

Eastern Pacific – Tropical Storm Patricia

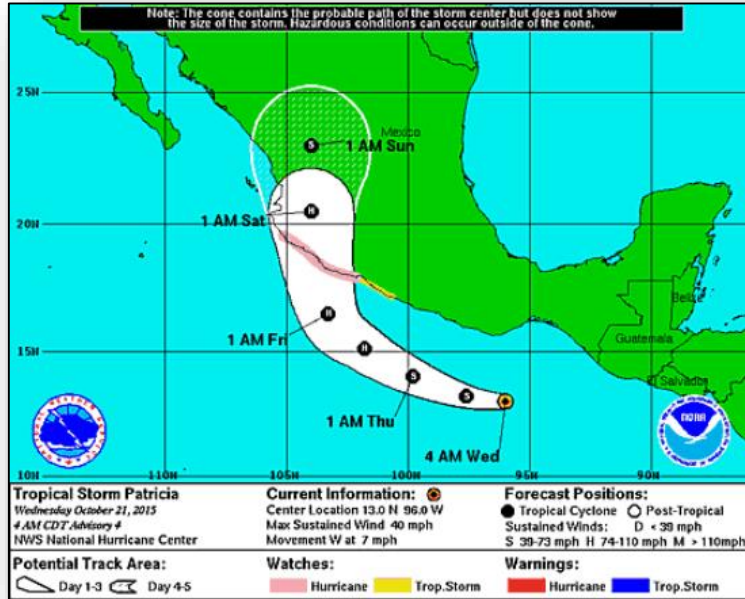

Advisory #4 as of 5:00 a.m. EDT

- Located 375 miles SE of Acapulco, Mexico
- Moving W at 7 mph; turn toward the WNW & NW; increase in forward speed expected next 48 hrs
- Maximum sustained winds 40 mph
- Strengthening forecast
- Expected to become Hurricane Thursday

2 Day Tropical Outlook – Central Pacific



FEMA

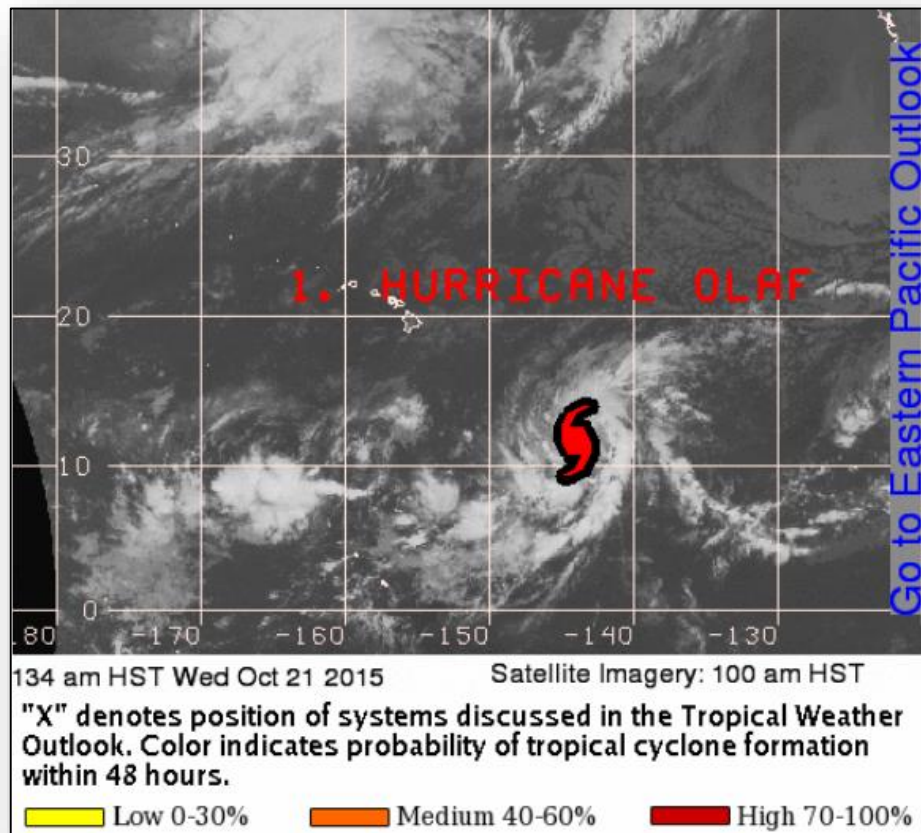

Central Pacific – Hurricane Olaf

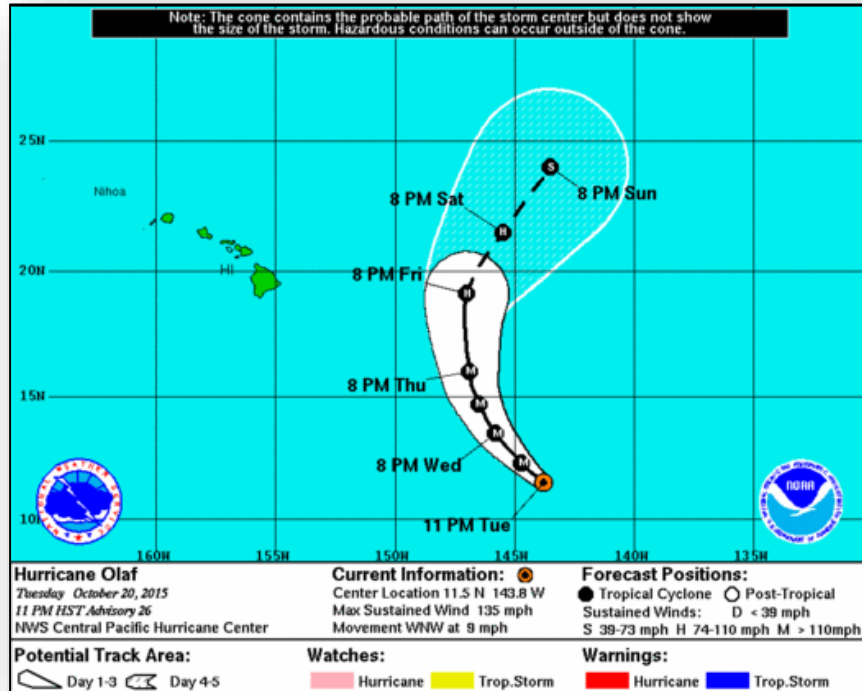

Advisory #26 as of 5:00 a.m. EDT

- Located 940 miles SE of Hilo, Hawaii
- Moving WNW at 9 mph; motion expected to continue tonight
- Maximum sustained winds 135 mph (CAT 4); little change expected through tonight then gradual weakening
- Hurricane-force winds extend outward up to 35 miles
- Tropical storm force winds extend up to 140 miles; tropical storm force winds extend 140 miles
- No coastal watches or warning in effect

National Weather Forecast

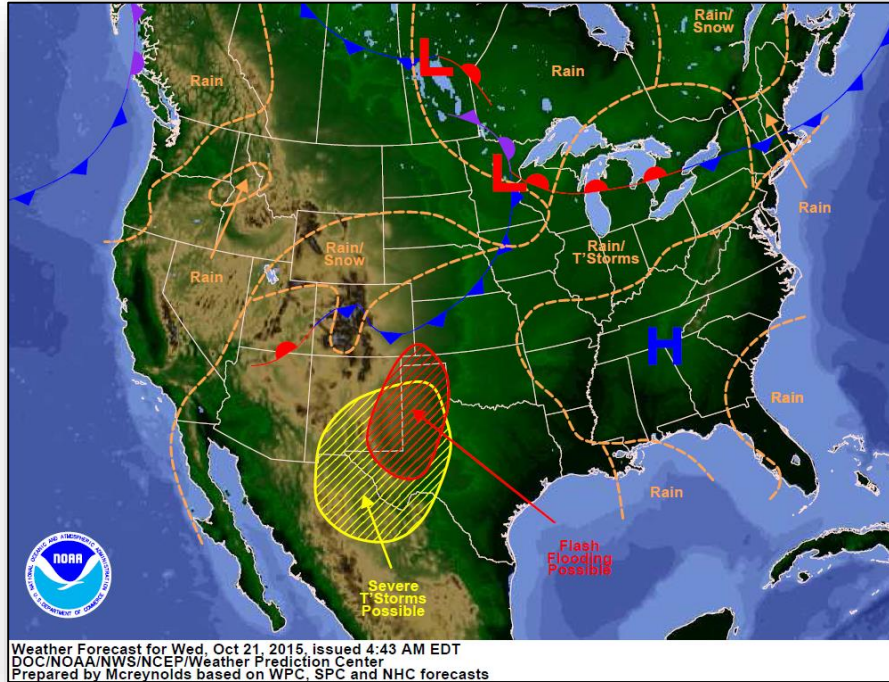

Today

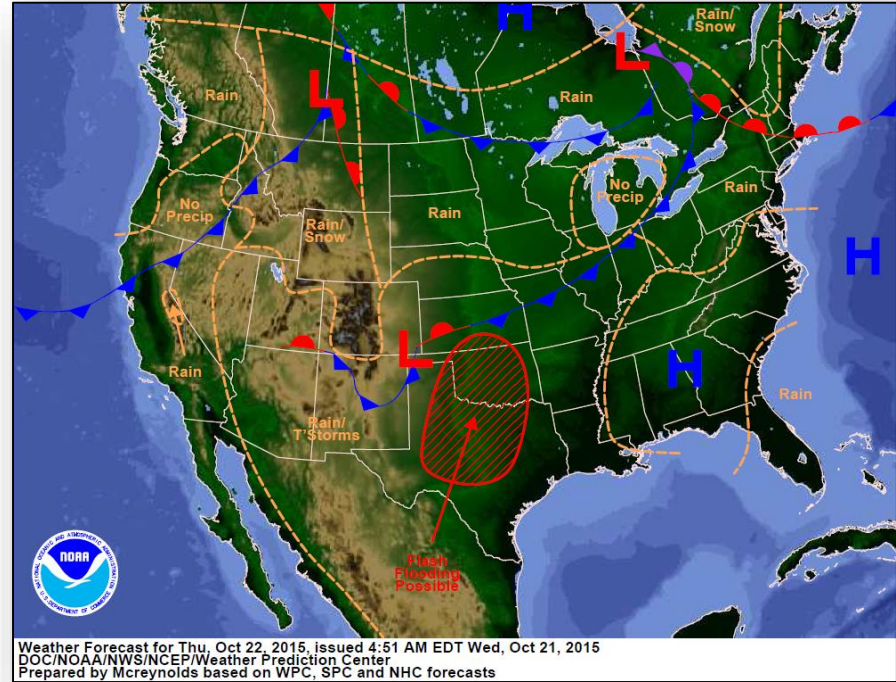

Tomorrow

Active Watches/Warnings



FEMA

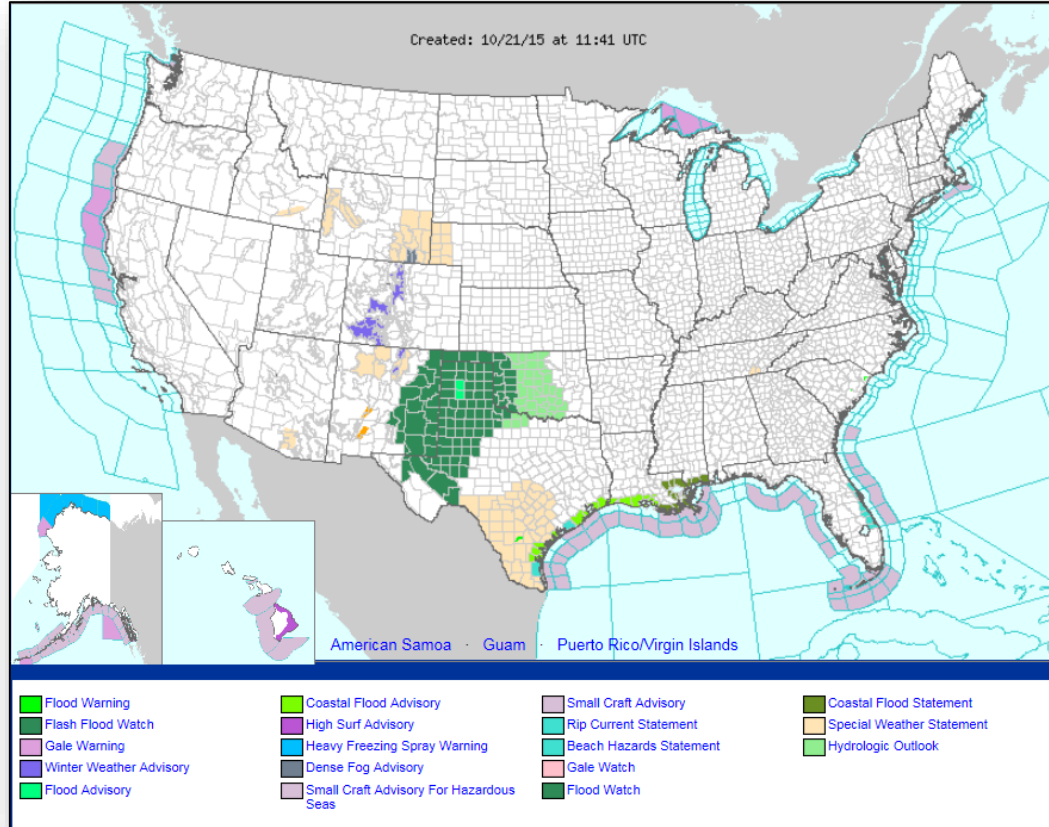

Precipitation Forecast, 1-3 Day

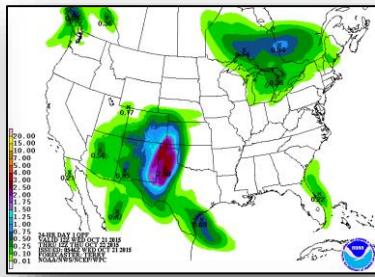
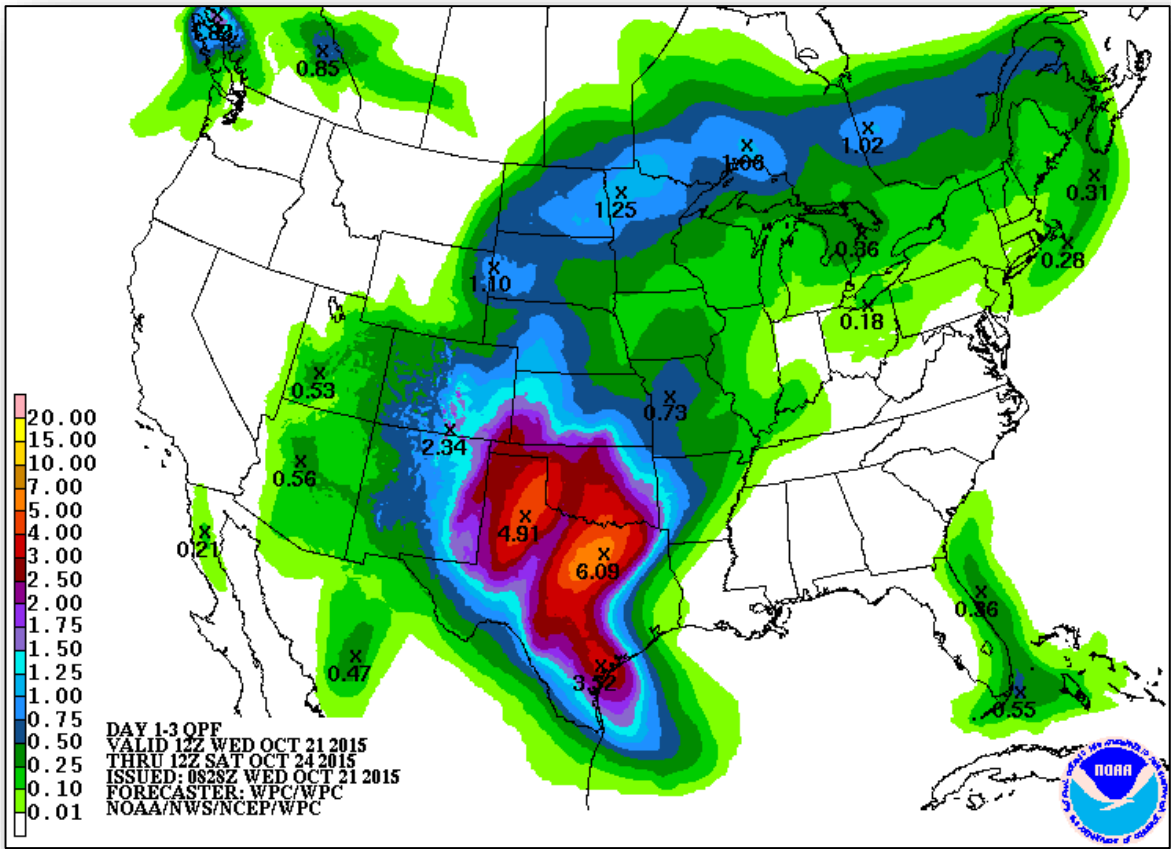

Day 1

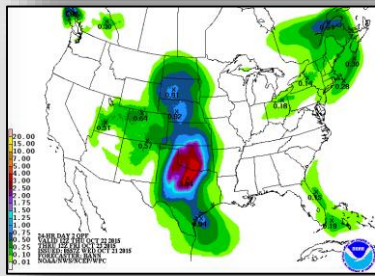

Day 2

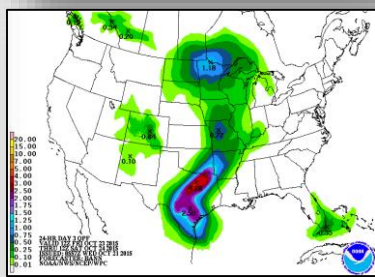

Day 3

Flash Flood Potential, 1-3 Day

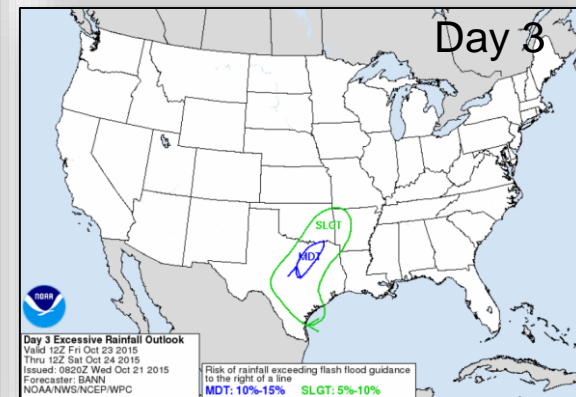
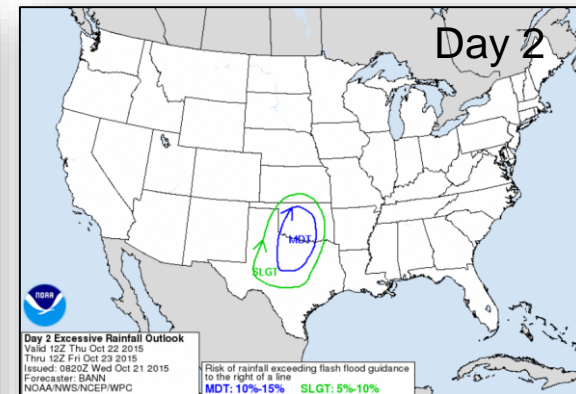
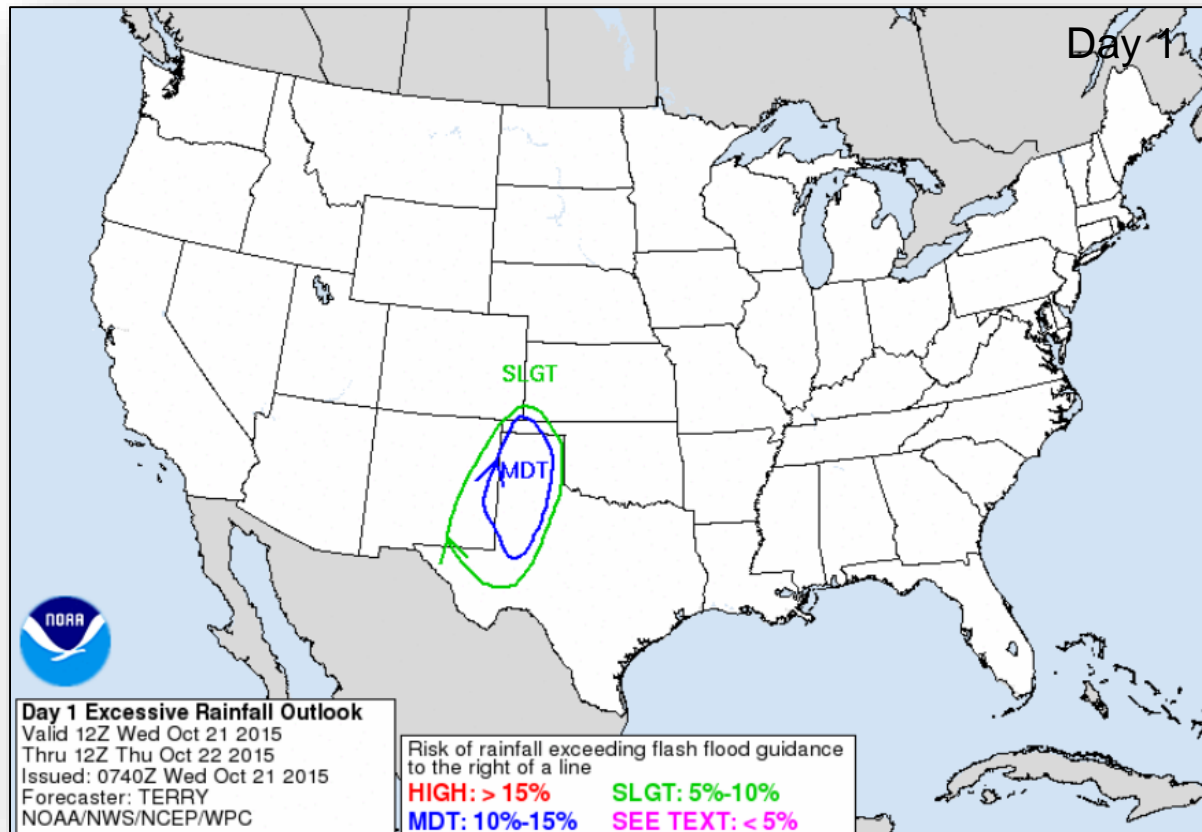

5 Day Precipitation Forecast

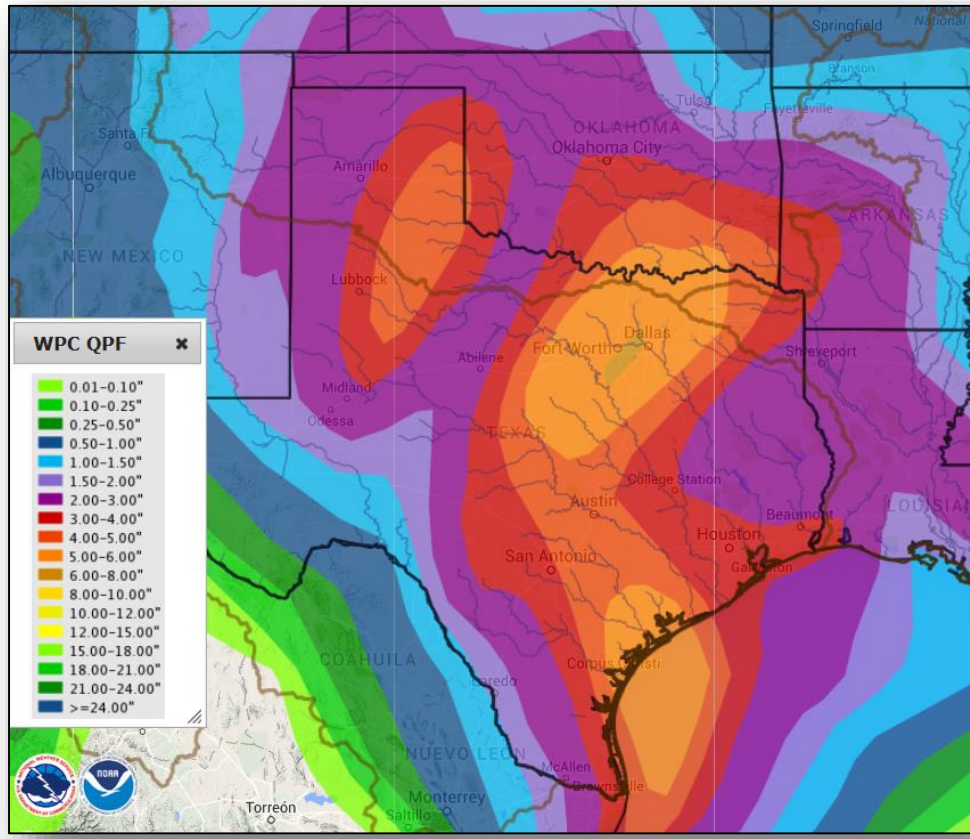

Potential River Flooding Outlook

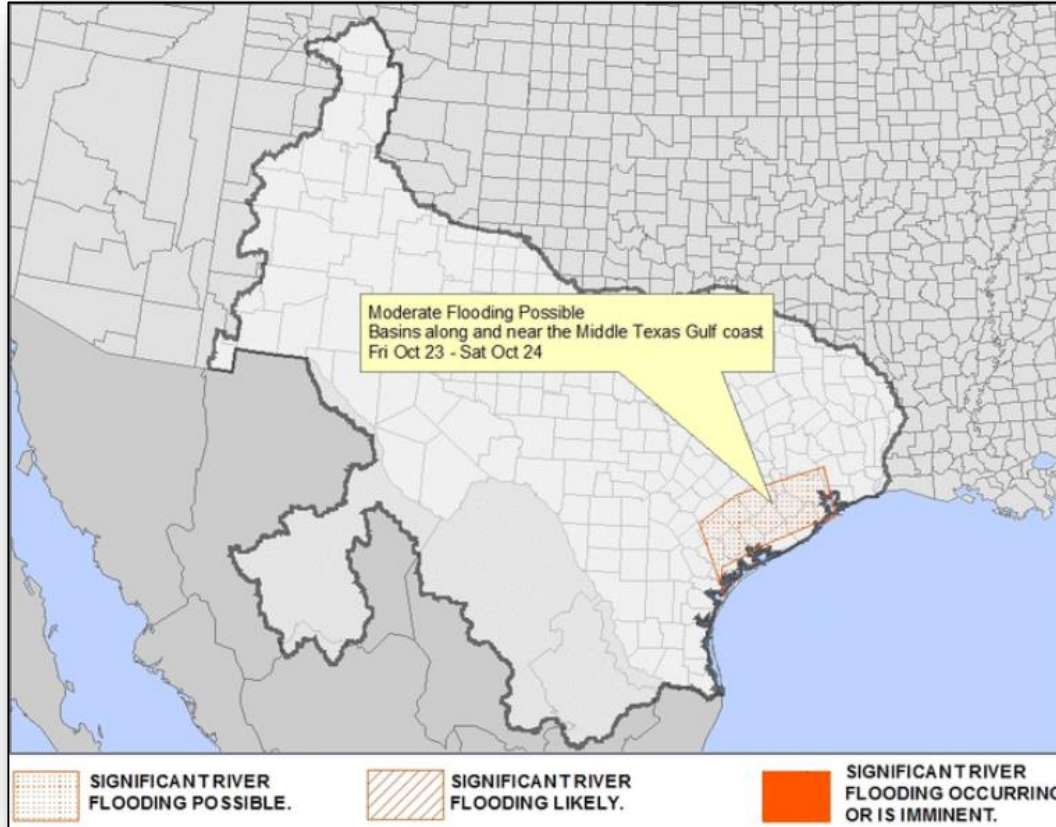

Hazard Outlook, October 23-27



FEMA

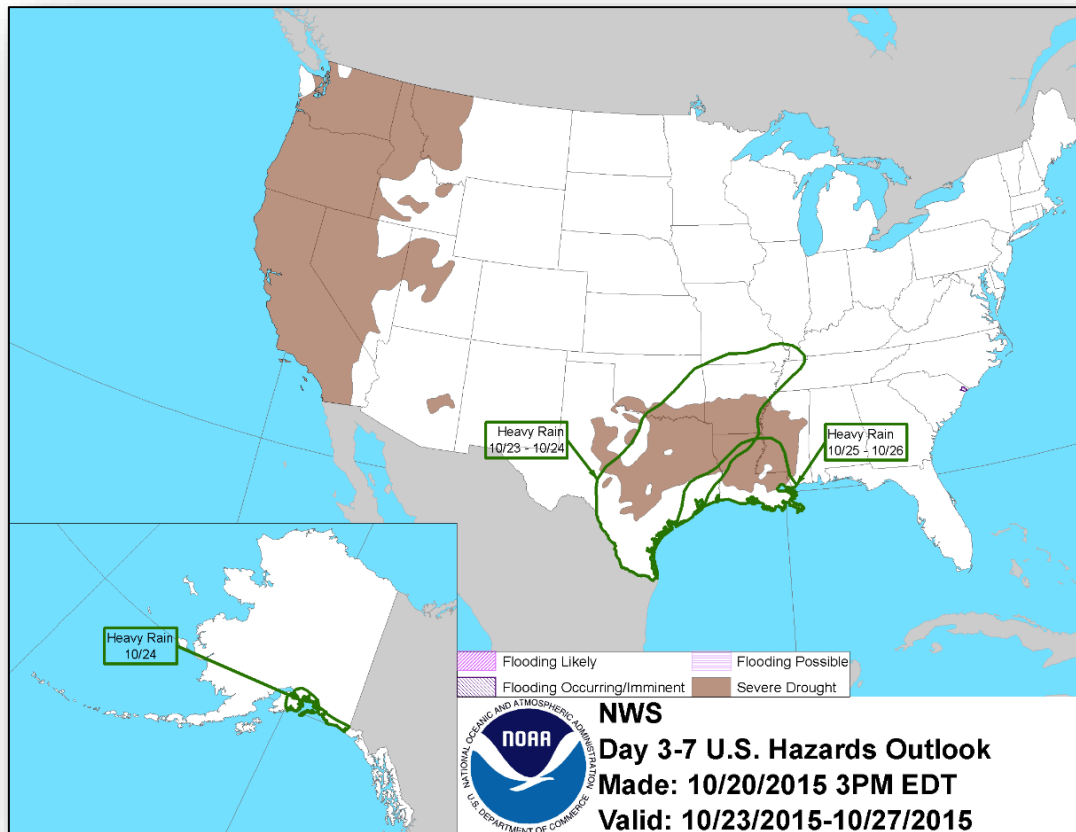

Space Weather

| | Past 24 Hours | Current | Next 24 Hours |
|--------------------------|---------------|---------|---------------|
| Space Weather Activity: | None | None | None |
| • Geomagnetic Storms | None | None | None |
| • Solar Radiation Storms | None | None | None |
| • Radio Blackouts | None | None | None |

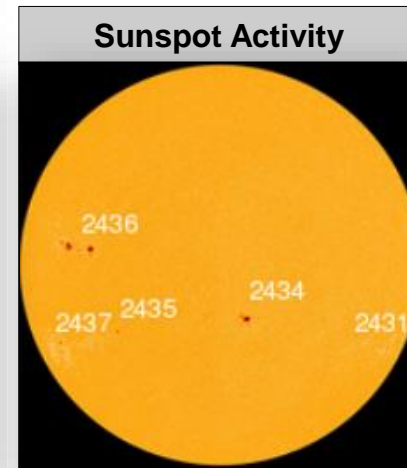
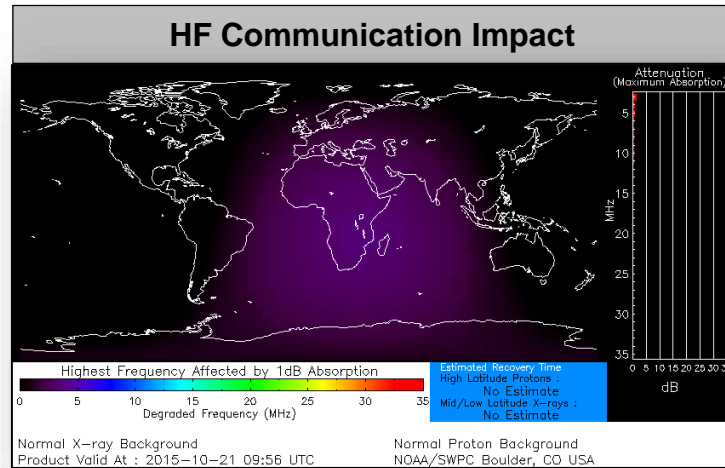

Major Disaster Declaration - WA



FEMA-4243-DR-WA

- Effective October 20, 2015
- The President declared a Major Disaster Declaration for wildfires & mudslides occurring Aug 9 – Sept 10, 2015
- Designation and types of assistance:
 - Individual Assistance (IA): Under review
 - Public Assistance (PA): for 8 counties & the Confederated Tribes of the Colville Reservation (CTCR)
 - Hazard Mitigation statewide
- FCO is Thomas J. Dargan

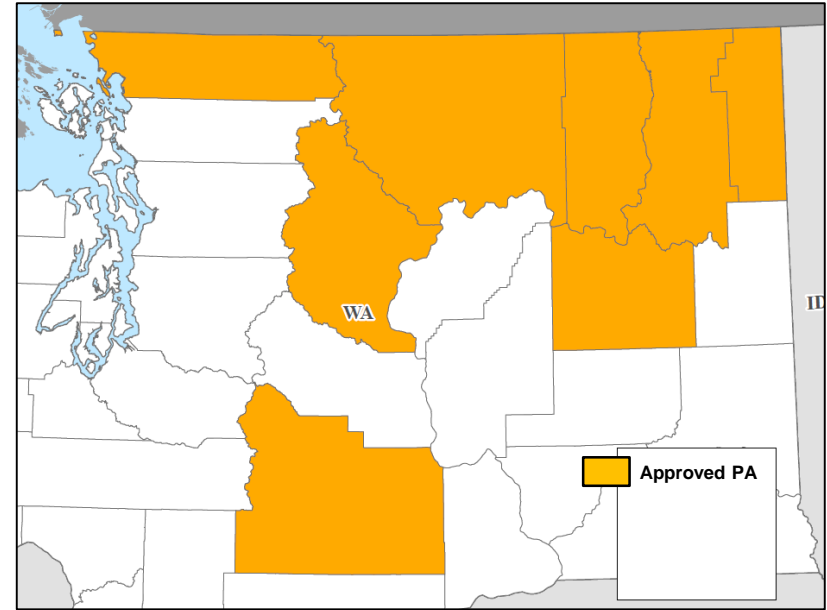

Disaster Amendments



| Amendment | Effective Date | Action |
|---------------------------------|------------------|--|
| Amendment #7 FEMA-4241-DR-SC | October 20, 2015 | Adds two counties for Individual Assistance Adds six counties for Public Assistance |

Disaster Requests & Declarations



| Declaration Requests in Process | | Requests APPROVED (since last report) | Requests DENIED (since last report) |
|--|-----------------|--|--|
| 1 | Date Requested | 1 | 1 |
| Navajo Nation – EM Chemical Spill | October 2, 2015 | | |
| WA – DR Wildfires and Mudslides | October 7, 2015 | Approved October 20, 2015 | |
| IN – DR (Appeal) Severe Storms, Tornadoes, Straight-line Winds, and Flooding | October 7, 2015 | | Denied October 20, 2015 |

Open Field Offices as of October 21

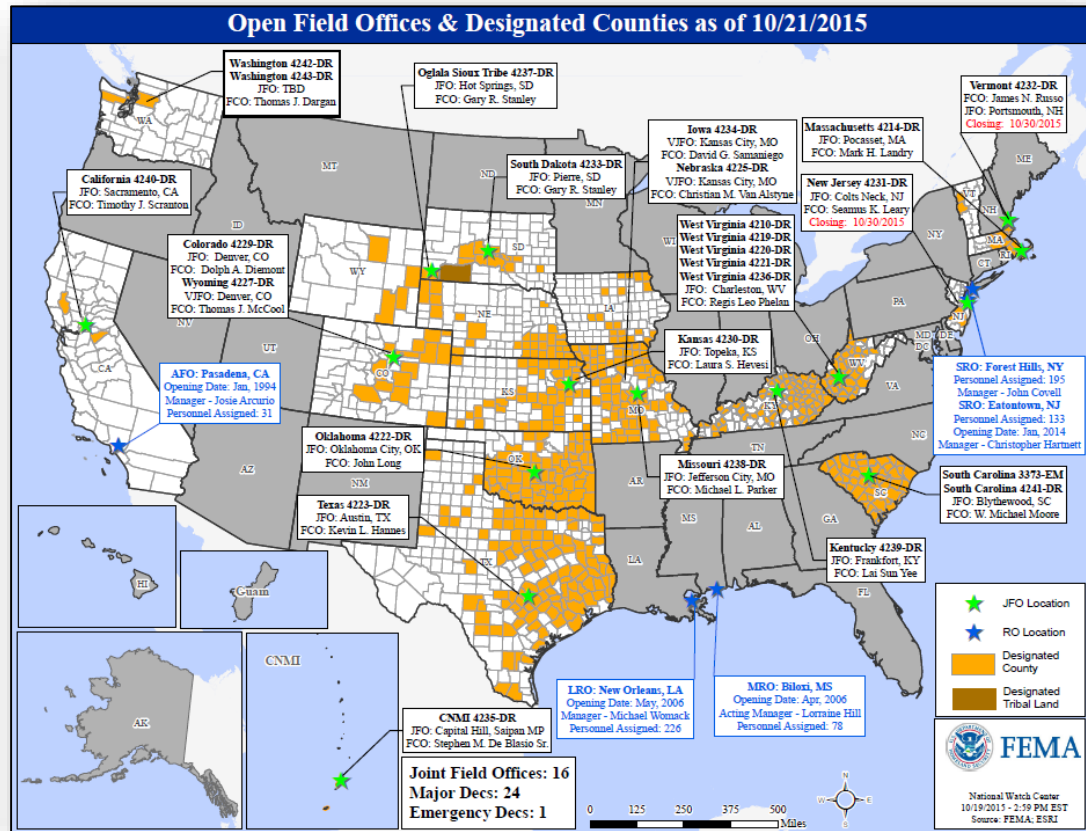

Joint Preliminary Damage Assessments



| Region | State / Location | Event | IA/PA | Number of Counties | | Start – End |
|--------|------------------|--|-------|--------------------|----------|-------------|
| | | | | Requested | Complete | |
| II | NJ | Severe Coastal Storm Event & High Winds Oct 1-4, 2015 | PA | 3 | 0 | TBD - TBD |
| IV | NC | Flooding September 25, 2015 | PA | 9 (+3) | 6 (+3) | 10/14-TBD |
| VI | TX | Flooding October 8-9, 2015 | IA | 1 | 1 (+1) | 10/15-10/20 |
| X | AK | High Surf & Coastal Flooding August 26-28, 2015 | PA | 1 | 0 | 10/19-TBD |

FEMA Readiness – Deployable Teams /Assets



| Deployable Teams/Assets | | | | | | | | | |
|-------------------------|--------|-------|---------------|-----|---------------------|---------------|-------------------------------|---|--|
| Resource | Status | Total | FMC Available | | Partially Available | Not Available | Detailed, Deployed, Activated | Comments | Rating Criterion |
| FCO | | 35 | 9 | 26% | 0 | 3 | 23 | | OFDC Readiness: FCO Green Yellow Red Type 1 3+ 2 1 Type 2 4+ 3 2 Type 3 4 3 2 |
| FDRC | | 7 | 2 | 29% | 0 | 0 | 5 | | FDRC 3 2 1 |
| US&R | | 28 | 27 | 96% | 0 | 1 | 0 | NM-TF1 (Red) – Personnel shortages | • Green = Available/FMC • Yellow = Available/PMC • Red = Out-of-Service • Blue = Assigned/Deployed |
| National IMAT | | 3 | 1 | 33% | 0 | 0 | 2 | N-IMAT East-1 and N-IMAT West deployed to SC | • Green: 3 avail • Yellow: 1-2 avail • Red: 0 avail (<i>Individual N-IMAT red if 50% of Section Chiefs and/or Team Leader is unavailable for deployment.</i>) |
| Regional IMAT | | 13 | 2 | 15% | 1 | 1 | 9 | Deployed: RI (Team 1) Deployed to SC RII IMAT deployed to TX for exercise RIV (Team 1) Deployed to SC; (Team 2) deployed to SC RVI (Team 2) Deployed to TX RVII Deployed to MO RVIII (Team 1) Deployed to CO RIX (Team 1) Deployed to CNMI; (Team 2) Deployed to CA Partially Mission Capable (PMC): RX (Yellow) PMC for Personnel shortages <u>Not Available</u> RV (Red) Not Available for Personnel shortages | • Green: 7 or more avail • Yellow: 4 - 6 teams available • Red: > 8 teams deployed/unavailable <i>R-IMAT also red if TL Ops/Log Chief is unavailable & has no qualified replacement</i> |
| MCOV | | 59 | 16 | 27% | 0 | 11 | 32 | 8 MCOVs deployed to CA (FEMA-4240-DR) 24 MCOVs deployed to SC (FEMA-4241-DR) | • Green = 80 – 100% avail • Yellow = 60 – 79% avail • Red = 59% or below avail • Readiness remains 95% |

FEMA Readiness – National/Regional Teams



| National/Regional Teams | | | | | | | | | |
|-------------------------|--------|-------|---------------|------|---------------------|---------------|--------------------|----------|--|
| Resource | Status | Total | FMC Available | | Partially Available | Not Available | Status | Comments | Rating Criterion |
| NWC | | 5 | 5 | 100% | 0 | 0 | Watch/Steady State | | <ul style="list-style-type: none"> • Green = FMC • Yellow = PMC • Red = NMC |
| NRCC | | 2 | 344 | 89% | 0 | 44 | Not Activated | | |
| HLT | | 1 | N/A | N/A | 0 | 0 | Activated | | |
| DEST | | | | | | | Not Activated | | |
| RRCCs | | 10 | 10 | 100% | 0 | 0 | Not Activated | | |
| RWCs/MOCs | | 10 | 10 | 100% | 0 | 0 | Not Activated | | |



FEMA

FEMA's mission is to support our citizens and first responders to ensure that as a nation we work together to build, sustain, and improve our capability to prepare for, protect against, respond to, recover from, and mitigate all hazards.