

The Disaster Center is dedicated to the idea that disaster mitigation is cost effective and individuals pursuing their own interest are the greatest potential force for disaster reduction.

Please consider making a small donation to the Disaster Center



When disaster mitigation is cost effective, we are on the road to bringing disasters to an end.



FEMA

Daily Operations Briefing

Thursday, October 22, 2015

8:30 a.m. EDT

Significant Activity: Oct 21-22



Significant Events: None

Tropical Activity:

- Atlantic: None expected during the next 48 hours
- Eastern Pacific: Hurricane Patricia
- Central Pacific: Hurricane Olaf
- Western Pacific: No activity affecting U.S. territories

Significant Weather:

- Rain and thunderstorms – Southwest & Central/Southern Plains to Middle/Lower Mississippi valleys
- Flash flooding possible – Southern Plains
- Red Flags Warnings – None
- Elevated Fire Weather Areas – None
- Space weather: no space weather storms occurred during the past 24 hrs; none expected next 24 hrs

Declaration Activity:

- Navajo Nation – Denied

2 Day Tropical Outlook – Atlantic



FEMA

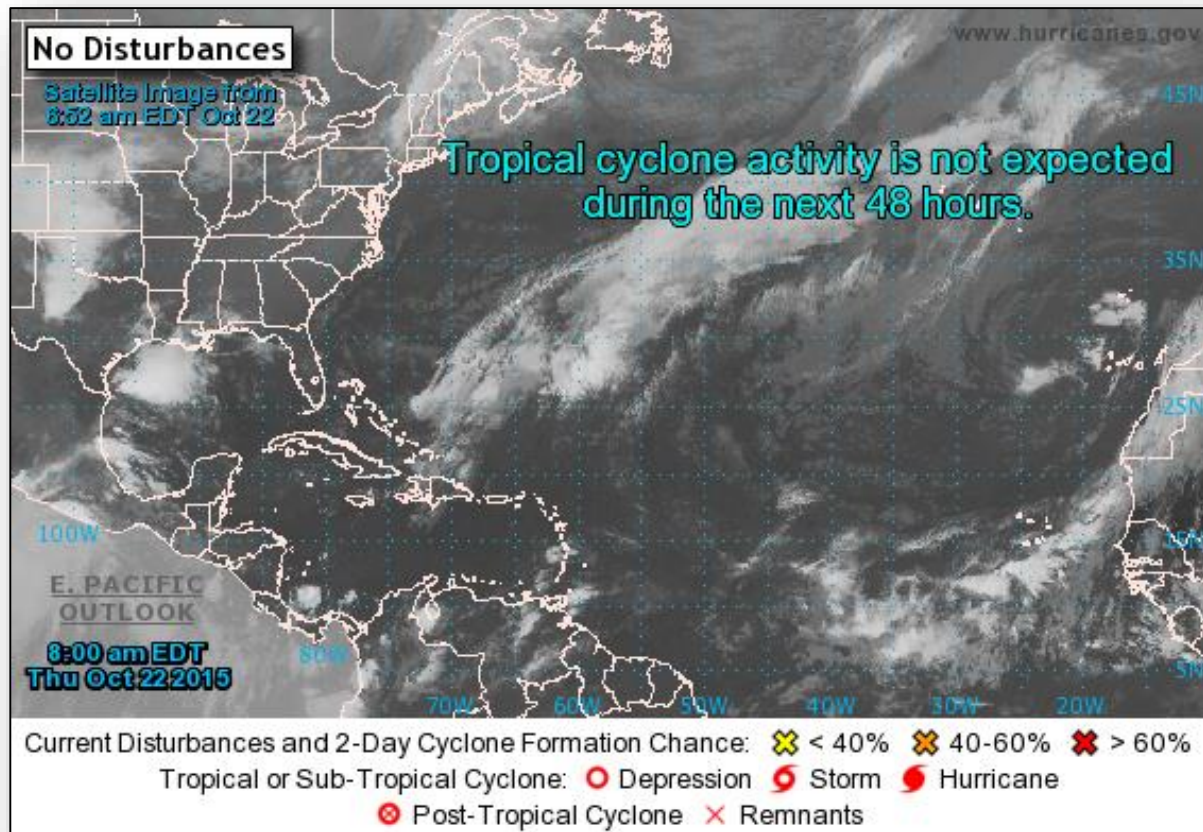

2 Day Tropical Outlook – Eastern Pacific



FEMA

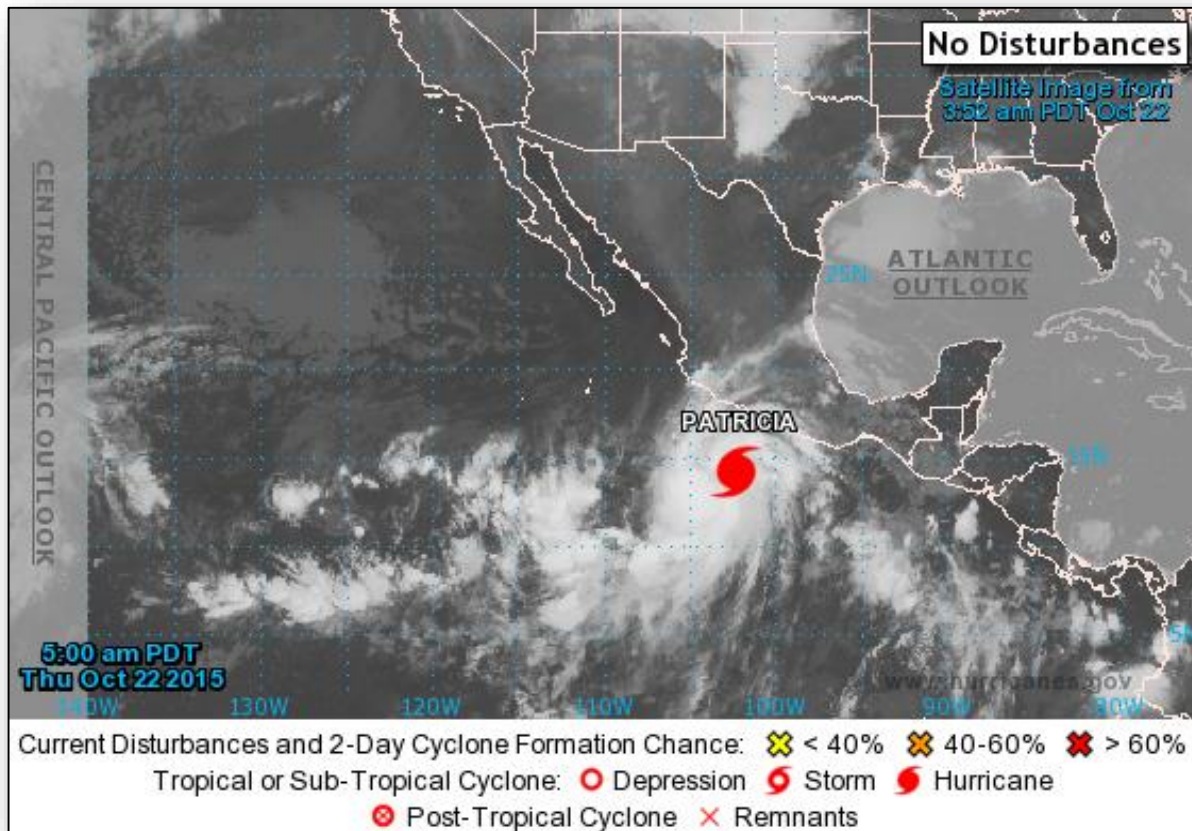

Eastern Pacific – Hurricane Patricia

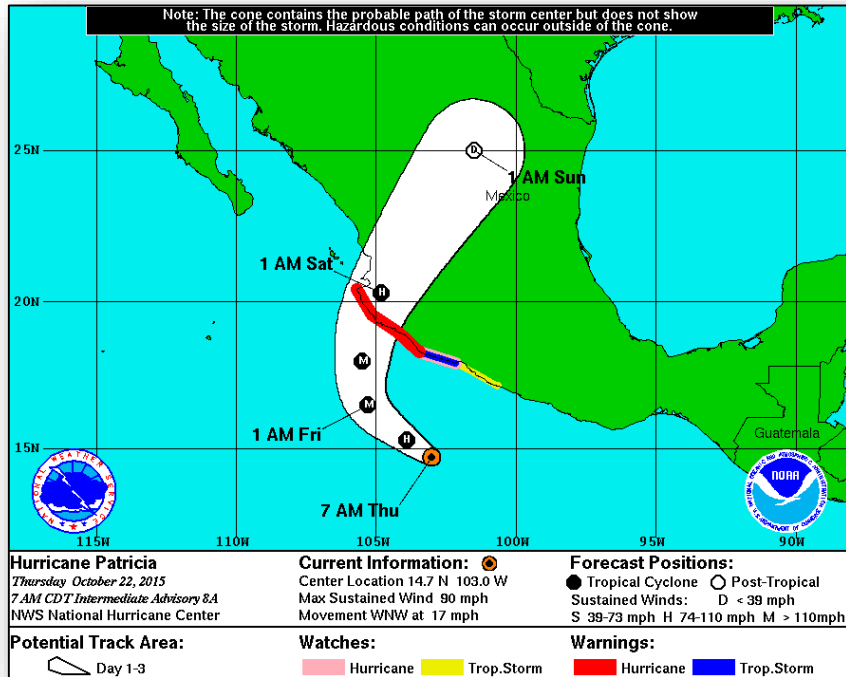

Advisory #8a as of 7:00 a.m. EDT

- Located 235 miles SSW of Lazaro Cardenas, Mexico
- Moving WNW at 17 mph; turn toward NW expected later today, turn toward N by Friday
- Maximum sustained winds 90 mph; continued strengthening forecast
- Likely to become a Major Hurricane later today or tonight
- Hurricane force winds extend outward up to 25 miles from center; tropical storm force winds extend outward up to 115 miles from center

2 Day Tropical Outlook – Central Pacific

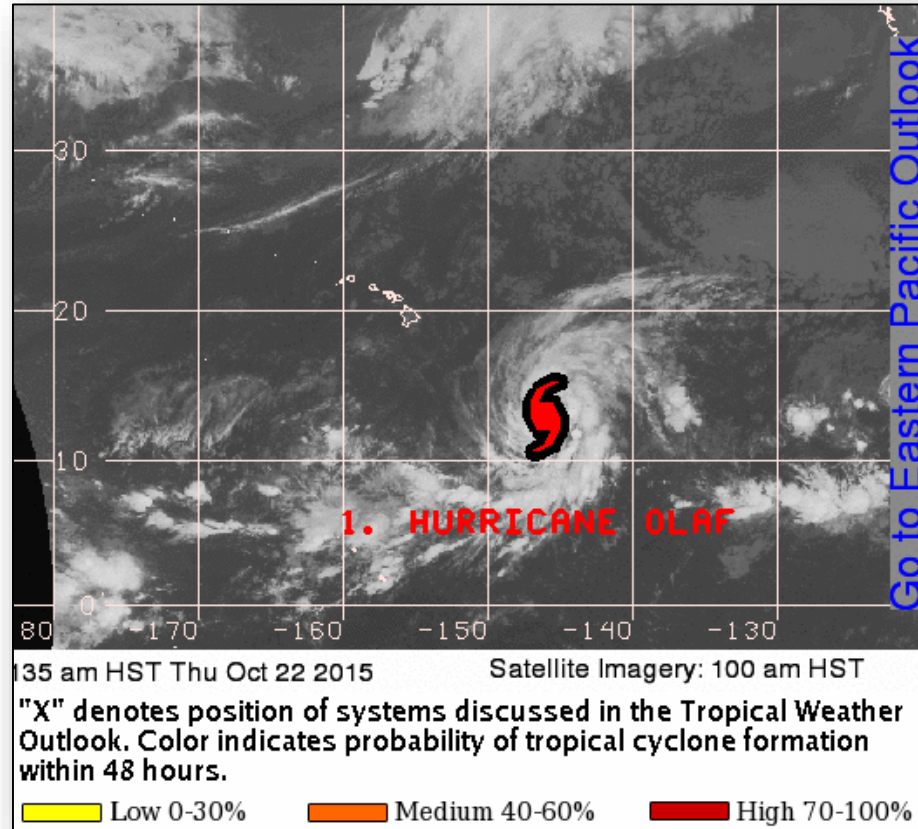

Central Pacific – Hurricane Olaf

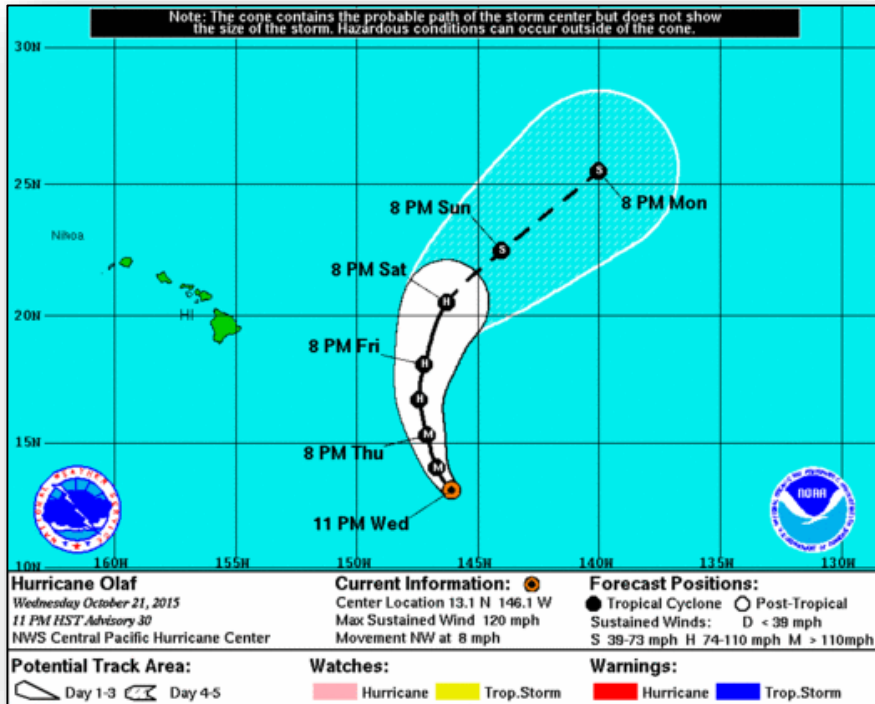

Advisory #30 as of 5:00 a.m. EDT

- Located 750 miles SE of Hilo, Hawaii
- Moving NW at 8 mph; motion expected to continue through Thursday
- Maximum sustained winds 120 mph (CAT 3); gradual weakening through Friday evening
- Hurricane-force winds extend outward up to 35 miles; tropical storm force winds extend up to 140 miles
- No coastal watches or warning in effect

National Weather Forecast

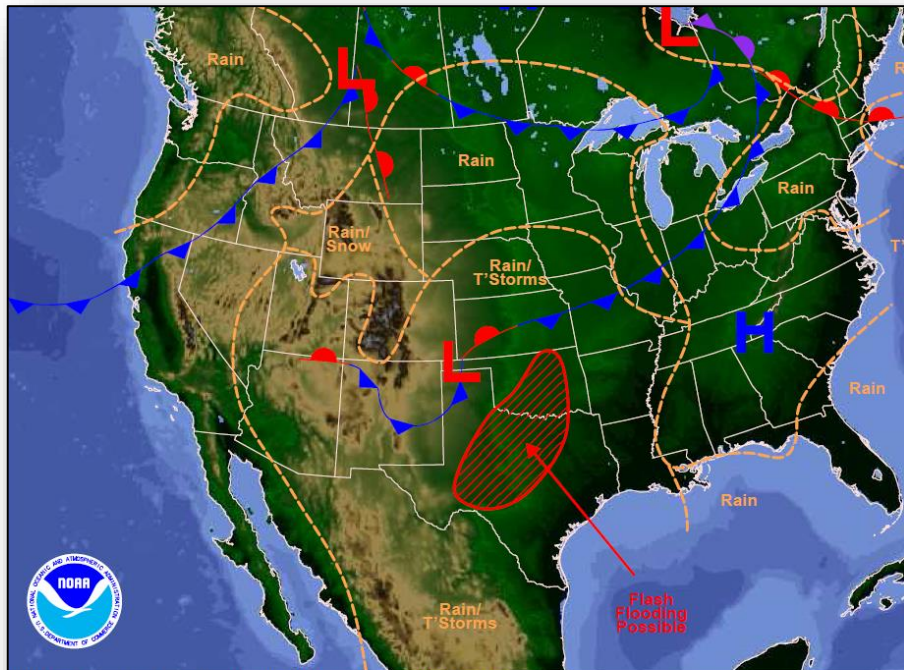

Weather Forecast for Thu, Oct 22, 2015, issued 4:50 AM EDT
DOC/NOAA/NWS/NCEP/Weather Prediction Center
Prepared by McCreynolds based on WPC, SPC and NHC forecasts

Today

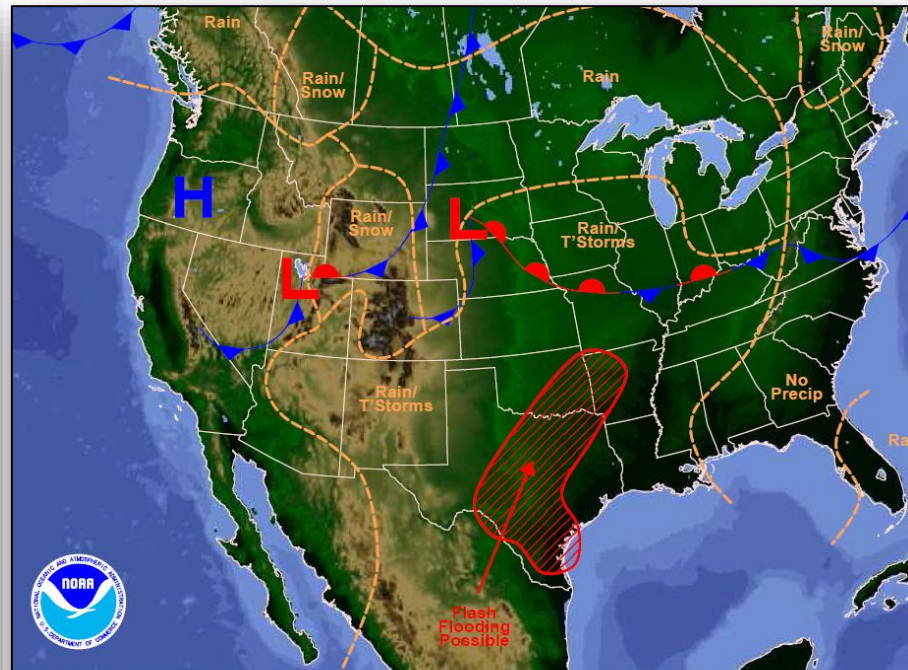

Weather Forecast for Fri, Oct 23, 2015, issued 4:57 AM EDT Thu, Oct 22, 2015
DOC/NOAA/NWS/NCEP/Weather Prediction Center
Prepared by McCreynolds based on WPC, SPC and NHC forecasts

Tomorrow

Active Watches/Warnings



FEMA

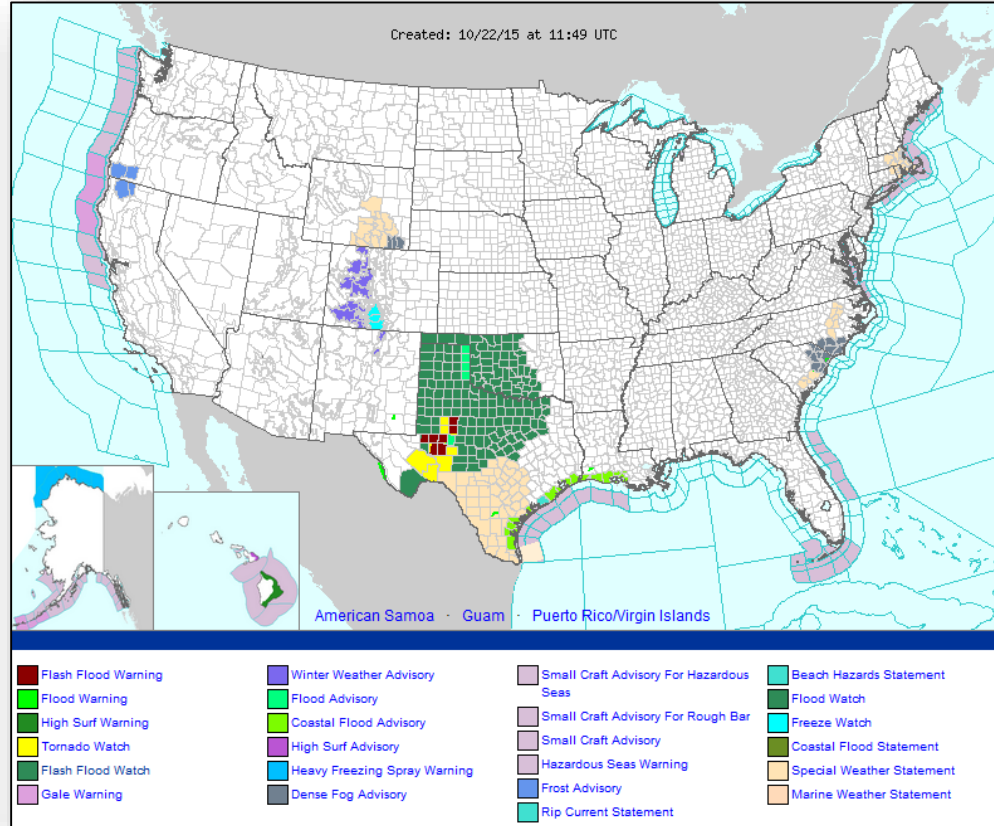

Precipitation Forecast, 1-3 Day

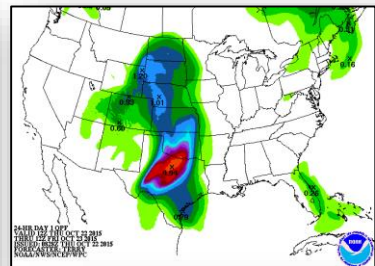
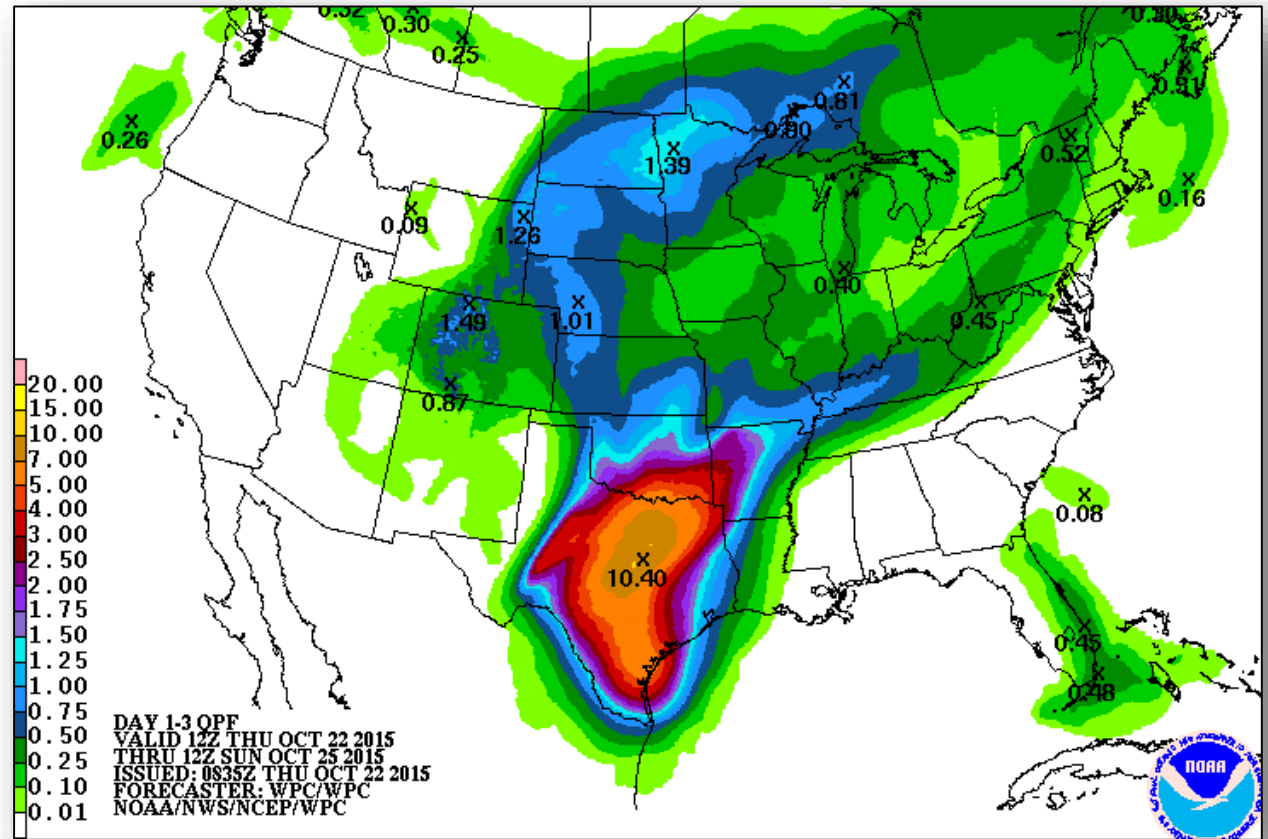

Day 1

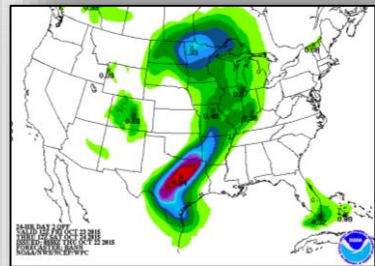

Day 2

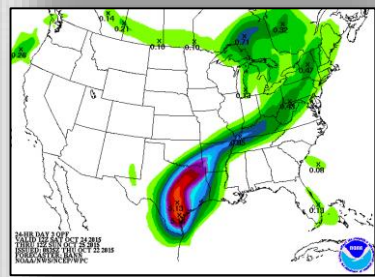

Day 3

Flash Flood Potential, 1-3 Day

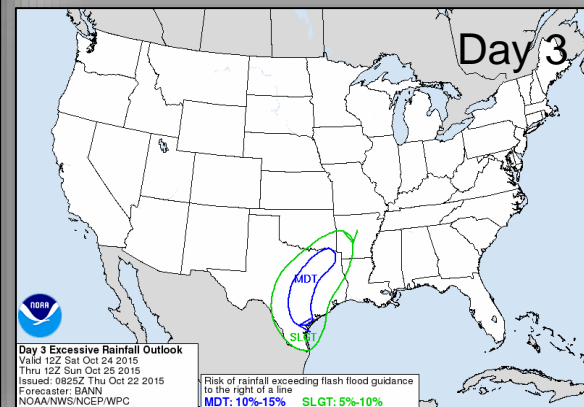
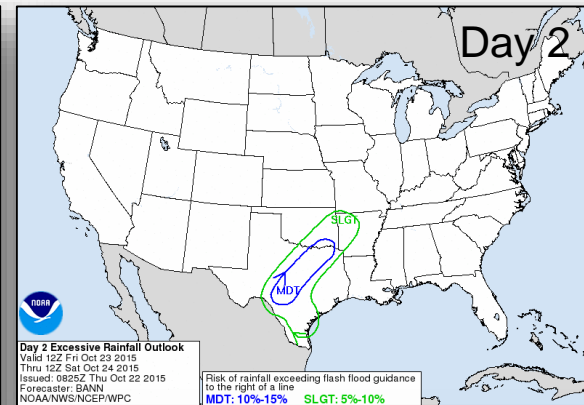
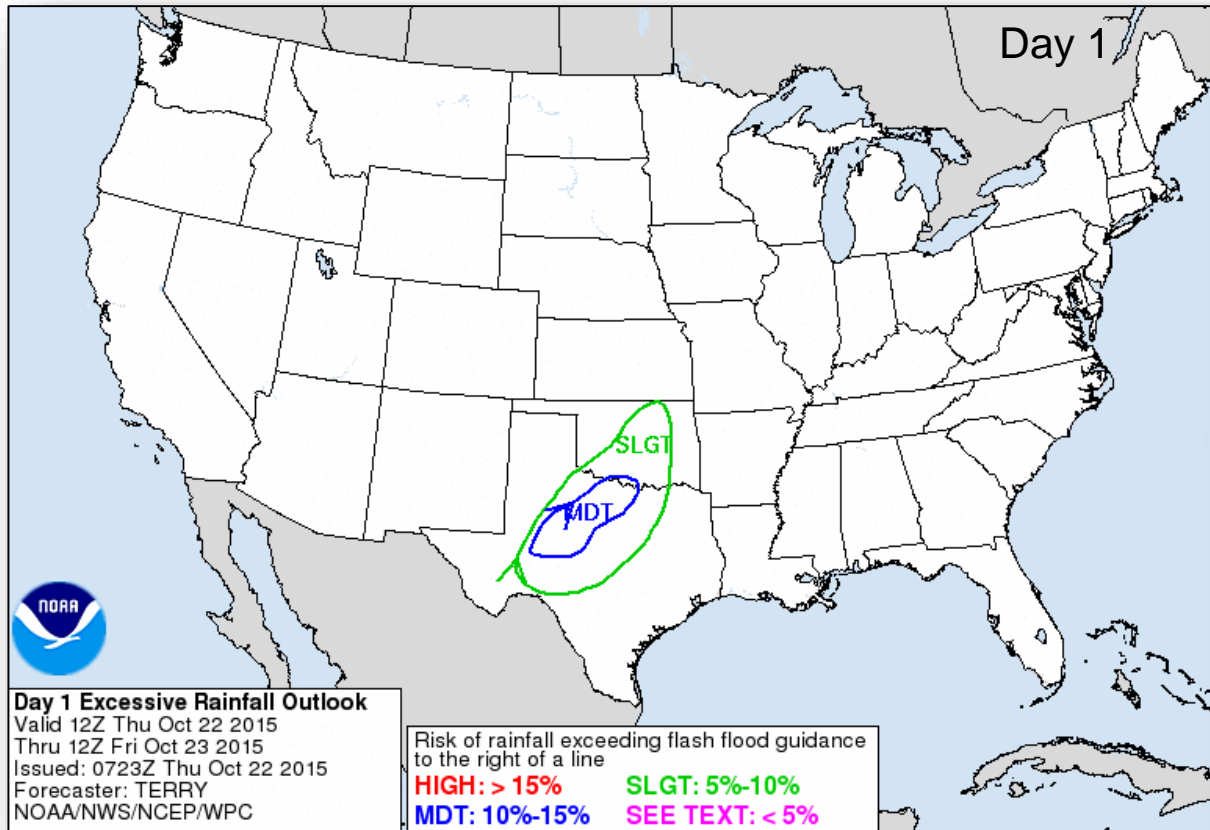

Precipitation Forecast, 4-5 Day

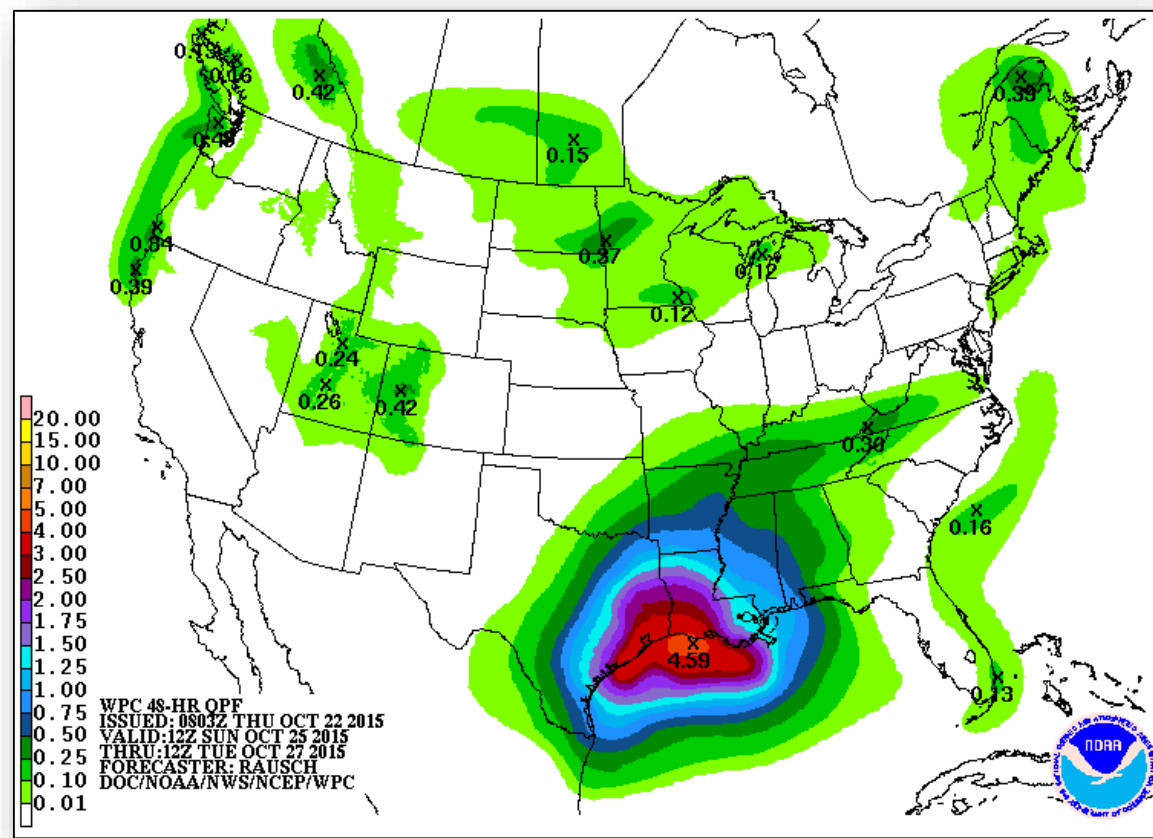

Potential River Flooding Outlook

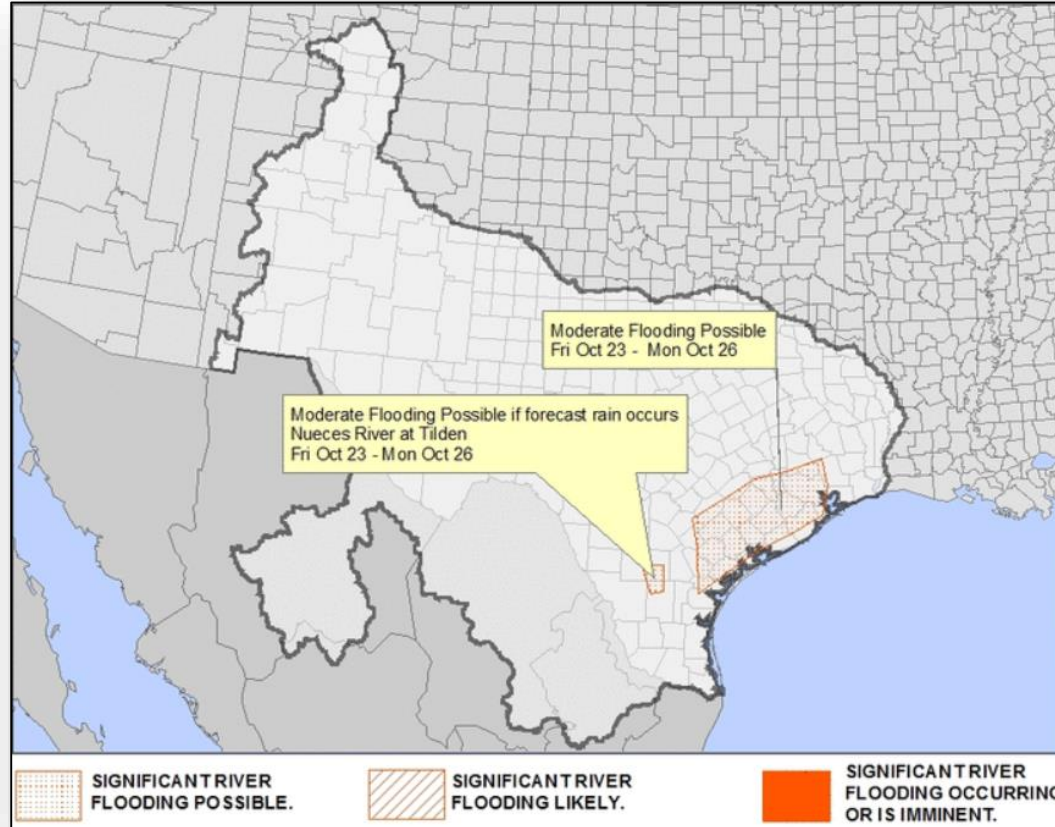

Hazard Outlook, October 23-27



FEMA

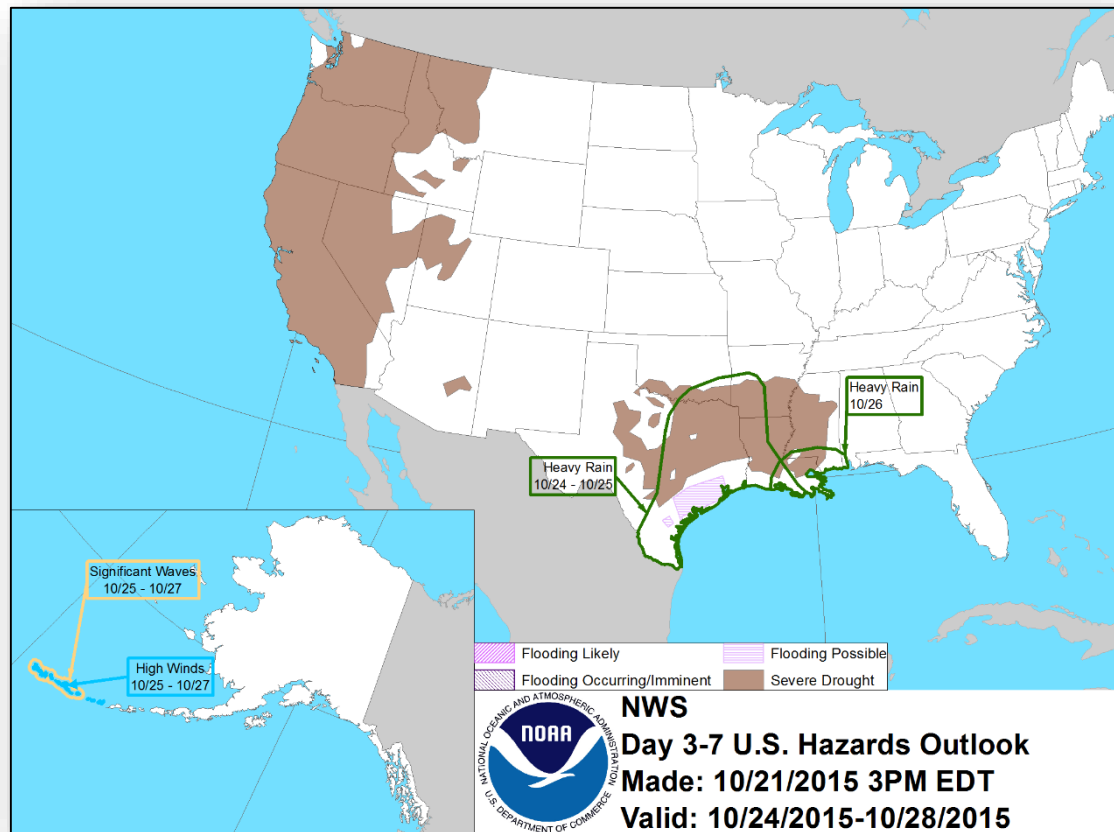

Space Weather

	Past 24 Hours	Current	Next 24 Hours
Space Weather Activity:	None	None	None
• Geomagnetic Storms	None	None	None
• Solar Radiation Storms	None	None	None
• Radio Blackouts	None	None	None

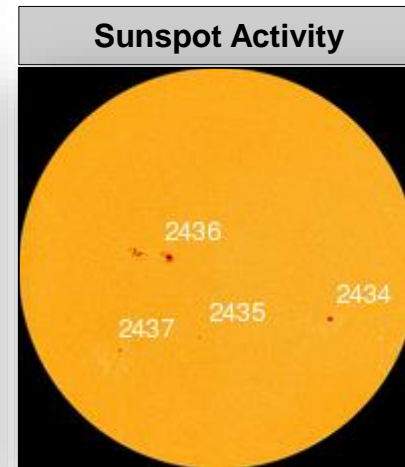
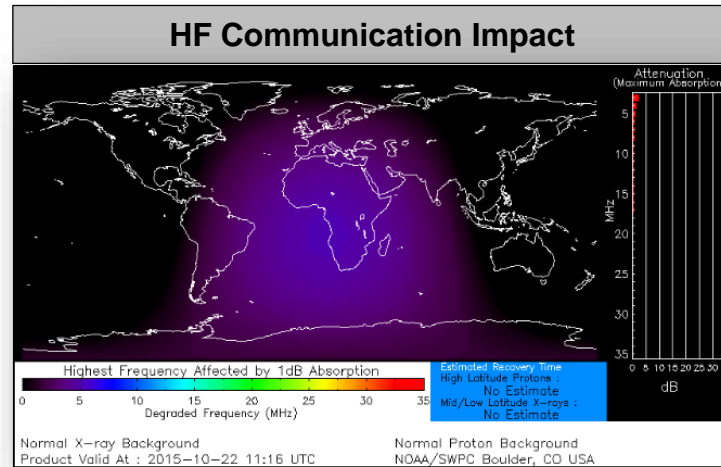

Disaster Requests & Declarations



Declaration Requests in Process		Requests APPROVED (since last report)	Requests DENIED (since last report)
0	Date Requested	0	1
Navajo Nation – EM Chemical Spill	October 2, 2015		Denied October 20, 2015

Open Field Offices as of October 22

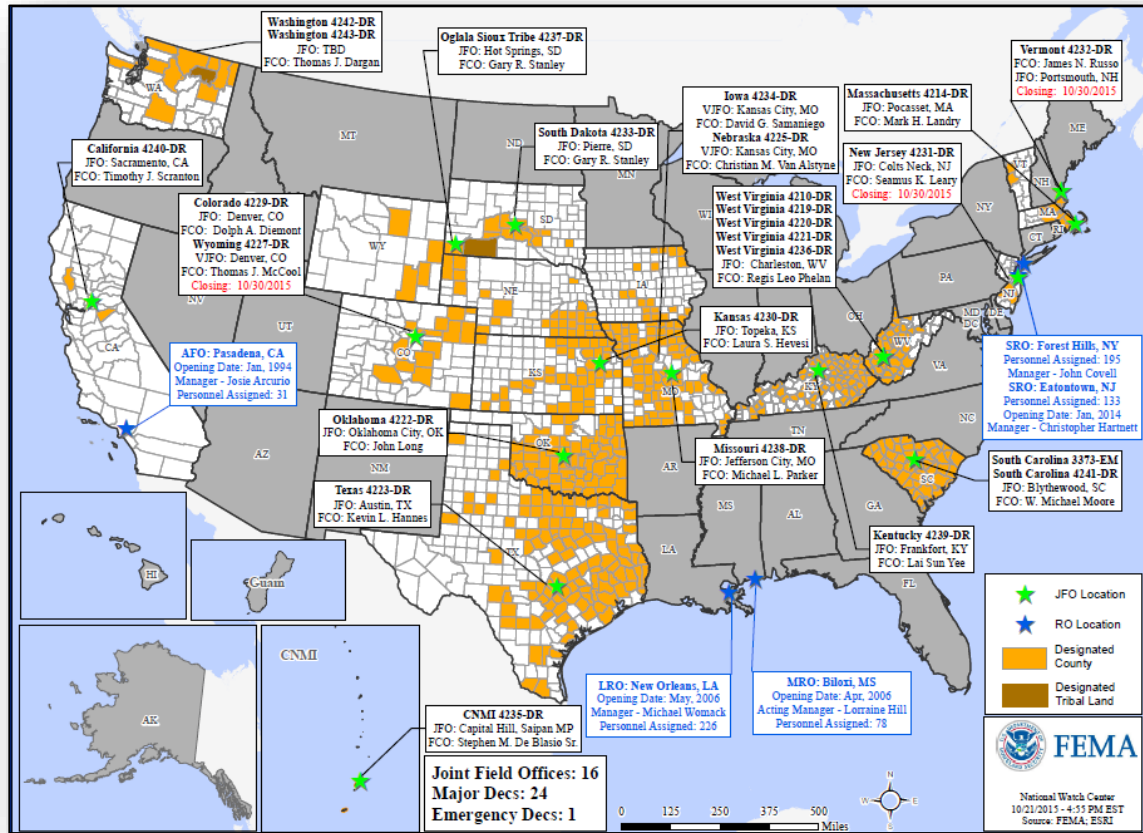

Joint Preliminary Damage Assessments



Region	State / Location	Event	IA/PA	Number of Counties		Start – End
				Requested	Complete	
IV	NC	Flooding September 25, 2015	PA	9	9 (+3)	10/14-10/21
X	AK	High Surf & Coastal Flooding August 26-28, 2015	PA	1	0	10/19-TBD

FEMA Readiness – Deployable Teams /Assets



Deployable Teams/Assets																									
Resource	Status	Total	FMC Available		Partially Available	Not Available	Detailed, Deployed, Activated	Comments	Rating Criterion																
FCO		35	9	26%	0	3	23		OFDC Readiness: <table><tr><td>FCO</td><td>Green</td><td>Yellow</td><td>Red</td></tr><tr><td>Type 1</td><td>3+</td><td>2</td><td>1</td></tr><tr><td>Type 2</td><td>4+</td><td>3</td><td>2</td></tr><tr><td>Type 3</td><td>4</td><td>3</td><td>2</td></tr></table>	FCO	Green	Yellow	Red	Type 1	3+	2	1	Type 2	4+	3	2	Type 3	4	3	2
FCO	Green	Yellow	Red																						
Type 1	3+	2	1																						
Type 2	4+	3	2																						
Type 3	4	3	2																						
FDRC		7	2	29%	0	0	5		<table><tr><td>FDRC</td><td>3</td><td>2</td><td>1</td></tr></table>	FDRC	3	2	1												
FDRC	3	2	1																						
US&R		28	27	96%	0	1	0	NM-TF1 (Red) – Personnel shortages	<ul style="list-style-type: none">• Green = Available/FMC• Yellow = Available/PMC• Red = Out-of-Service• Blue = Assigned/Deployed																
National IMAT		3	1	33%	0	0	2	N-IMAT East-1 and N-IMAT West deployed to SC	<ul style="list-style-type: none">• Green: 3 avail• Yellow: 1-2 avail• Red: 0 avail (<i>Individual N-IMAT red if 50% of Section Chiefs and/or Team Leader is unavailable for deployment.</i>)																
Regional IMAT		13	4	23%	1	0	8	<u>Deployed:</u> RI (Team 1) Deployed to SC RIV (Team 1) Deployed to SC; (Team 2) deployed to SC RVI (Team 2) Deployed to TX RVII Deployed to MO RVIII (Team 1) Deployed to CO RIX (Team 1) Deployed to CNMI; (Team 2) Deployed to CA <u>Partially Mission Capable (PMC):</u> RX (Yellow) PMC for Personnel shortages	<ul style="list-style-type: none">• Green: 7 or more avail• Yellow: 4 - 6 teams available• Red: > 8 teams deployed/unavailable <i>R-IMAT also red if TL Ops/Log Chief is unavailable & has no qualified replacement</i>																
MCOV		59	16	27%	0	11	32	8 MCOVs deployed to CA (FEMA-4240-DR) 24 MCOVs deployed to SC (FEMA-4241-DR)	<ul style="list-style-type: none">• Green = 80 – 100% avail• Yellow = 60 – 79% avail• Red = 59% or below avail• Readiness remains 95%																

FEMA Readiness – National/Regional Teams



National/Regional Teams									
Resource	Status	Total	FMC Available		Partially Available	Not Available	Status	Comments	Rating Criterion
NWC		5	5	100%	0	0	Watch/Steady State		<ul style="list-style-type: none"> • Green = FMC • Yellow = PMC • Red = NMC
NRCC		2	344	89%	0	44	Not Activated		
HLT		1	N/A	N/A	0	0	Activated		
DEST							Not Activated		
RRCCs		10	10	100%	0	0	Not Activated		
RWCs/MOCs		10	10	100%	0	0	Not Activated		

Common Operating Picture

FEMA-4238-DR-MO

Declared: 08/07/2015 Incident Period: 05/15/2015 to 07/27/2015

10/21/2015 (Day 75)

COUNTY DESIGNATIONS

FEMA-4238-DR, Incident Map as of 10/19/2015



FEMA



Data Layer / Map Description:

The types of assistance that have been designated for selected areas in the State of Missouri.

All areas in the State of Missouri are eligible for assistance under the Hazard Mitigation Grant Program.

Disaster Facilities / Boundaries:

Joint Field Office (JFO)

Division Office

Divisions

Designated Counties

No Designation

Designated Public Assistance

Data Sources:
FEMA, ESRI,
Author Frank J. Chang
Initial Declaration: 08/07/2015
Disaster Federal Registry Notice:
08/31/2015
Amendment 1 as of 08/31/2015
Datum: North American 1983
Projection: Lambert Conformal Conic

PDA	ESTIMATES		ACTUALS	
CATEGORY	PERCENT	DOLLARS	PERCENT	DOLLARS
A	1.69%	\$768,757	1.41%	\$779,935
B	3.77%	\$1,719,645	3.70%	\$2,040,461
C	80.83%	\$36,836,611	76.40%	\$42,107,173
D	1.87%	\$850,465	1.81%	\$998,883
E	0.00%	\$0.00	2.44%	\$1,345,906
F	10.37%	\$4,727,991	9.06%	\$4,993,637
G	1.47%	\$671,197	3.13%	\$1,725,585
TOTALS		\$45,574,666		\$55,113,027

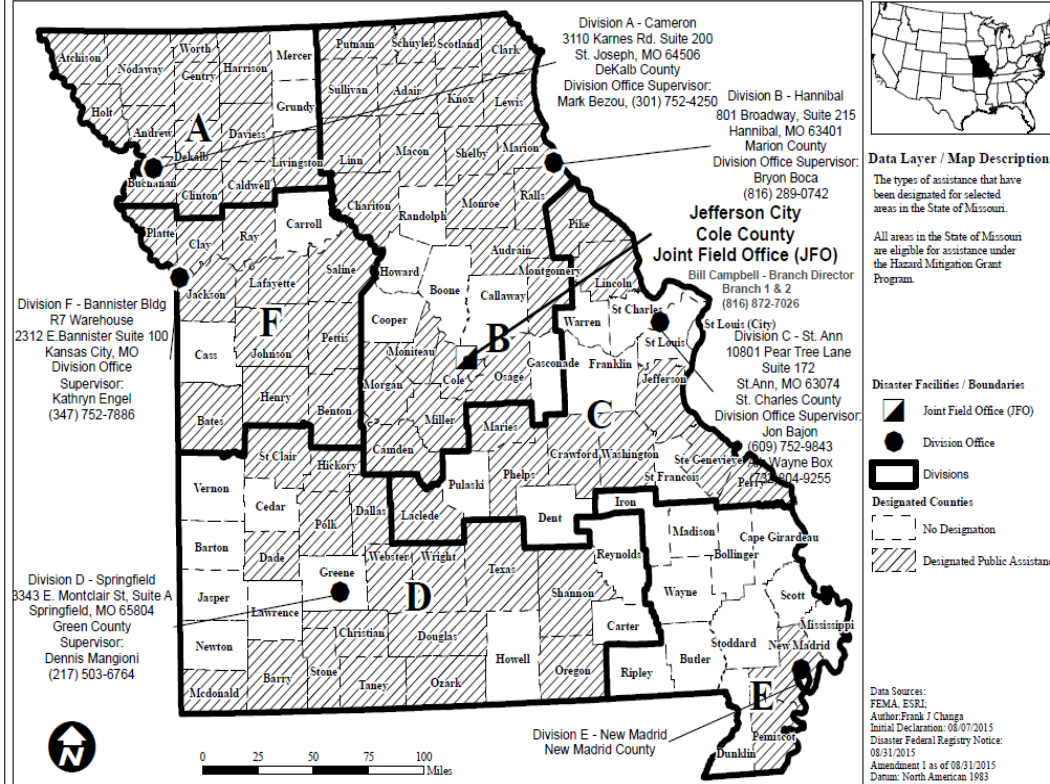

Common Operating Picture

FEMA-4238-DR-MO

Declared: 08/07/2015 Incident Period: 05/15/2015 to 07/27/2015

10/21/2015 (Day 75)

OBJECTIVES

Priorities

- Priority to Lincoln and Jefferson Counties; Marion County / Hannibal.
- FEMA Presence and money on-the-street quickly.
- Consistent messaging.

Joint Objectives for the Current Period

- 1b. Perform Public Assistance activity in areas identified by the State of Missouri in order to ensure that work performed is completed in the order needed.
4. Coordinate External Affairs activities including messaging in all formats available with the SEMA staff in order to ensure consistent messaging with the state.
6. Provide technical assistance to the State of Missouri communities for post-disaster NFIP compliance and insurance issues.

Common Operating Picture

FEMA-4238-DR-MO

Declared: 08/07/2015 Incident Period: 05/15/2015 to 07/27/2015

10/21/2015 (Day 75)

PUBLIC ASSISTANCE (as of 10/20/15)

Applicants	
Applicants Open	425
Applicants Complete	1
Applicants Withdrawn	1
Requests for Public Assistance (RPAs)	
Total RPAs Received to Date	425
Total Eligible RPAs	416
Total Ineligible RPAs	1
Total RPAs Pending Review	8
Kick-Off Meetings Completed	138
Kick-Off Meetings to be Completed	287
Project Worksheets (PWs)	
Total PWs Projected	2000
Total PWs Entered	2
Total PWs Obligated	1
406 Mitigation	
PWs with 406 Mitigation Proposal	0
Total \$\$ 406 Mitigation Proposal	0
Financial Data	
Preliminary Damage Assessment (PDA) Estimate	\$45,574,666
Total PWs in EMMIE (100%)	0
Total PWs in EMMIE (75% Federal Share)	2
Total PWs Obligated (75% Federal Share)	1

Kick off Meetings

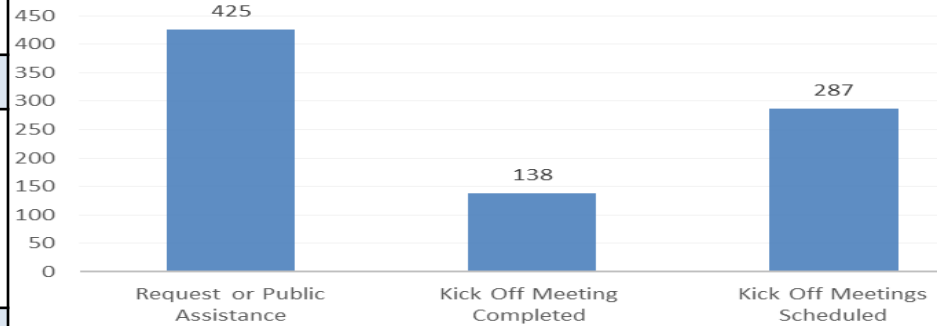

PW Production

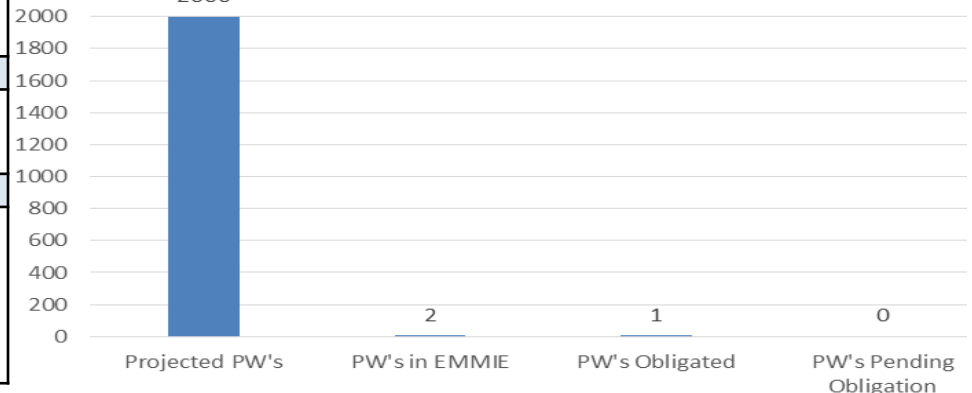

Common Operating Picture

FEMA-4238-DR-MO

Declared: 08/07/2015 Incident Period: 05/15/2015 to 07/27/2015

10/21/2015 (Day 75)

FINANCE & STAFFING (as of 10/20/15)

Current as of: September 20, 2015

Total Allocations		\$ 3,003,878.00
Total Available Commitments		\$ 375,058.00
Available Obligations - Grants & Temporary Housing	\$ 7,546.82	
Available Obligations - Mission Assignments	\$ 118,732.35	
Available Obligations - All Other	\$ 497,636.37	
Total Available Obligations		\$ 623,915.54
Total Expenditures		\$ 1,967,734.49
Total Funds Available		\$ 37,169.97

TOTAL STAFFING

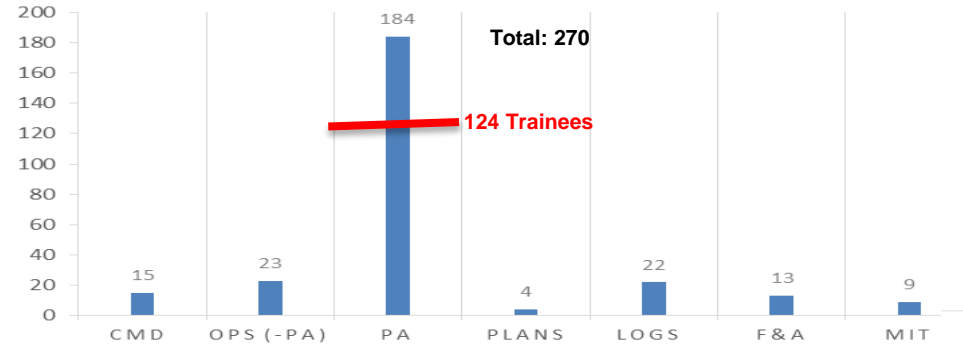

TOTAL STAFFING BY TYPE

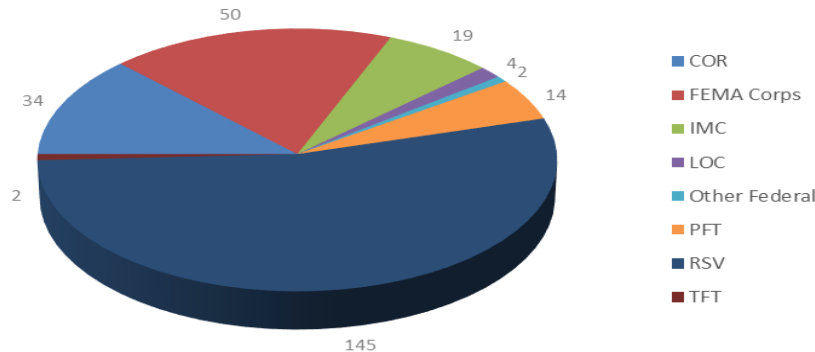

PA STAFF FROM OTHER CADRES

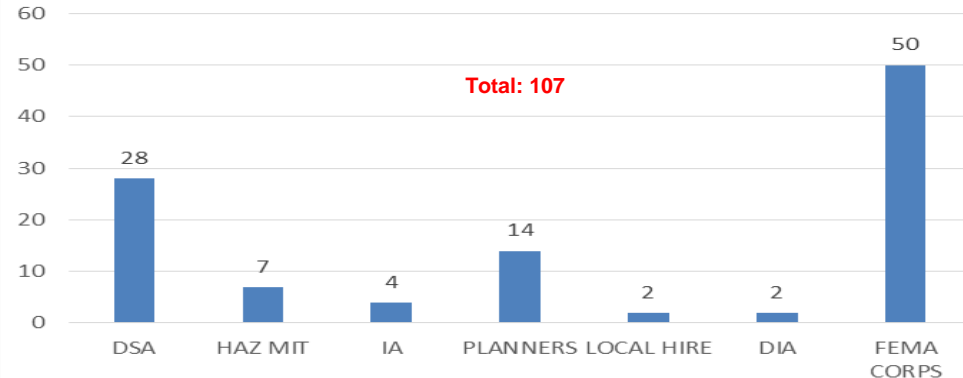

Common Operating Picture

FEMA-4238-DR-MO

Declared: 08/07/2015 Incident Period: 05/15/2015 to 07/27/2015

10/21/2015 (Day 75)

TRAINING QUALIFICATIONS

	# Deployed	# Qualified	# Trainees	# Candidates
COR	34	11	23	0
FEMA Corps	50	0	50	0
IMC	19	17	2	0
LOC	4	0	4	0
Other Federal	2	0	2	0
PFT	14	8	6	0
RSV	145	82	63	0
TFT	2	1	1	0
Totals	270	119	151	0

COACH / EVALUATORS

- 61 On-site
- None required

COURSES OFFERED OR SCHEDULED

- Listing of FQS-Required Course Being Hosted

Public Assistance “Getting More With Less”

Make the best use of PAPS’ time

- Dispersed Deployment at all five (5) Divisions and the JFO
- Site Inspectors; effort supplements PAPS
 - Local Hires and Other Cadre
 - Measure, Take Pictures, Collect Documents
- *Potentially doubles the output of PAPSs*

Find available PAPS capacity throughout FEMA

- Tap capabilities in Regions and Recovery Offices
- Remote Writers (PAPS) take site inspection results and formulate projects
- Remote work accomplished in overtime status
- *Potential to reduce our time by 2 months*

Common Operating Picture

FEMA-4238-DR-MO

Declared: 08/07/2015 Incident Period: 05/15/2015 to 07/27/2015

10/21/2015 (Day 75)

FCO COMMENTS

- **We're not where we should be at the 75-day mark**
- **Expect tempo to increase as we use remote workers and site inspectors.**



FEMA

FEMA's mission is to support our citizens and first responders to ensure that as a nation we work together to build, sustain, and improve our capability to prepare for, protect against, respond to, recover from, and mitigate all hazards.