

The Disaster Center is dedicated to the idea that disaster mitigation is cost effective and individuals pursuing their own interest are the greatest potential force for disaster reduction.

Please consider making a small donation to the Disaster Center



When disaster mitigation is cost effective, we are on the road to bringing disasters to an end.



FEMA

Daily Operations Briefing

Thursday, October 23, 2014

8:30 a.m. EDT

2 Day Tropical Outlook – Atlantic



FEMA

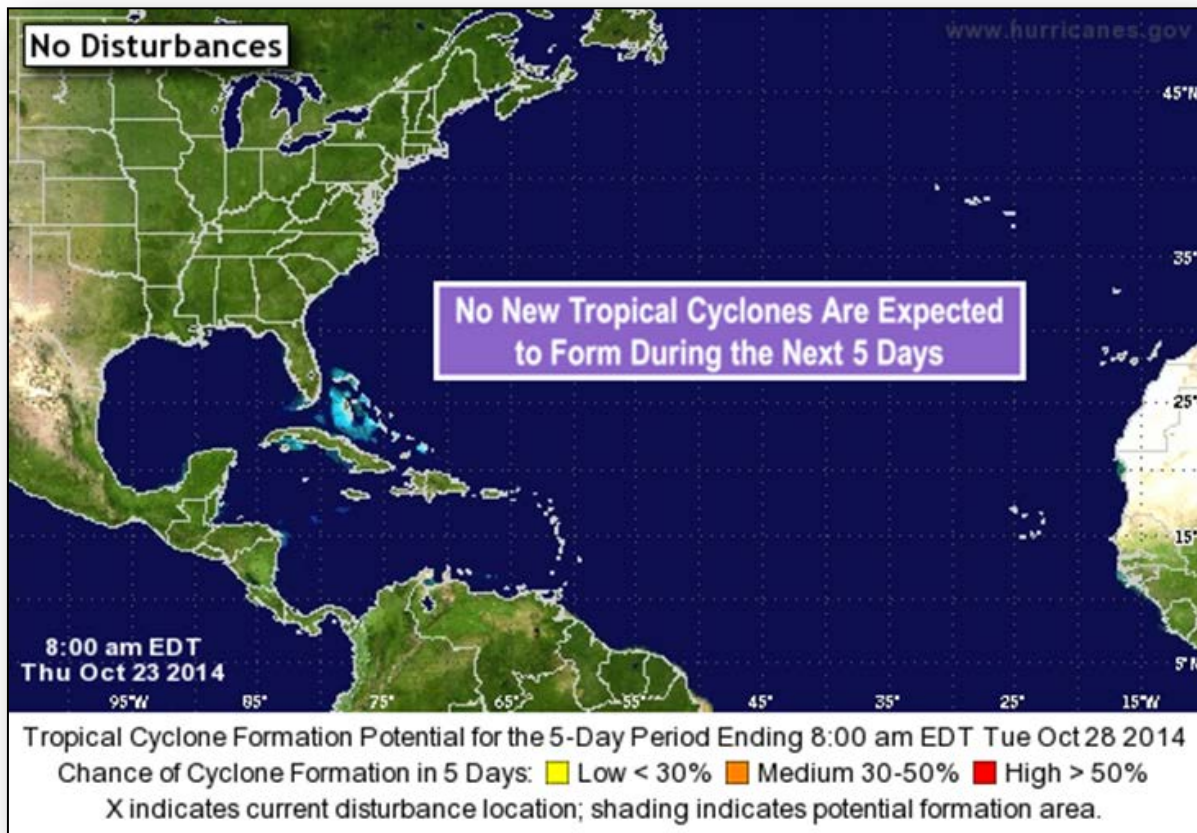

2 Day Tropical Outlook – Eastern Pacific



FEMA

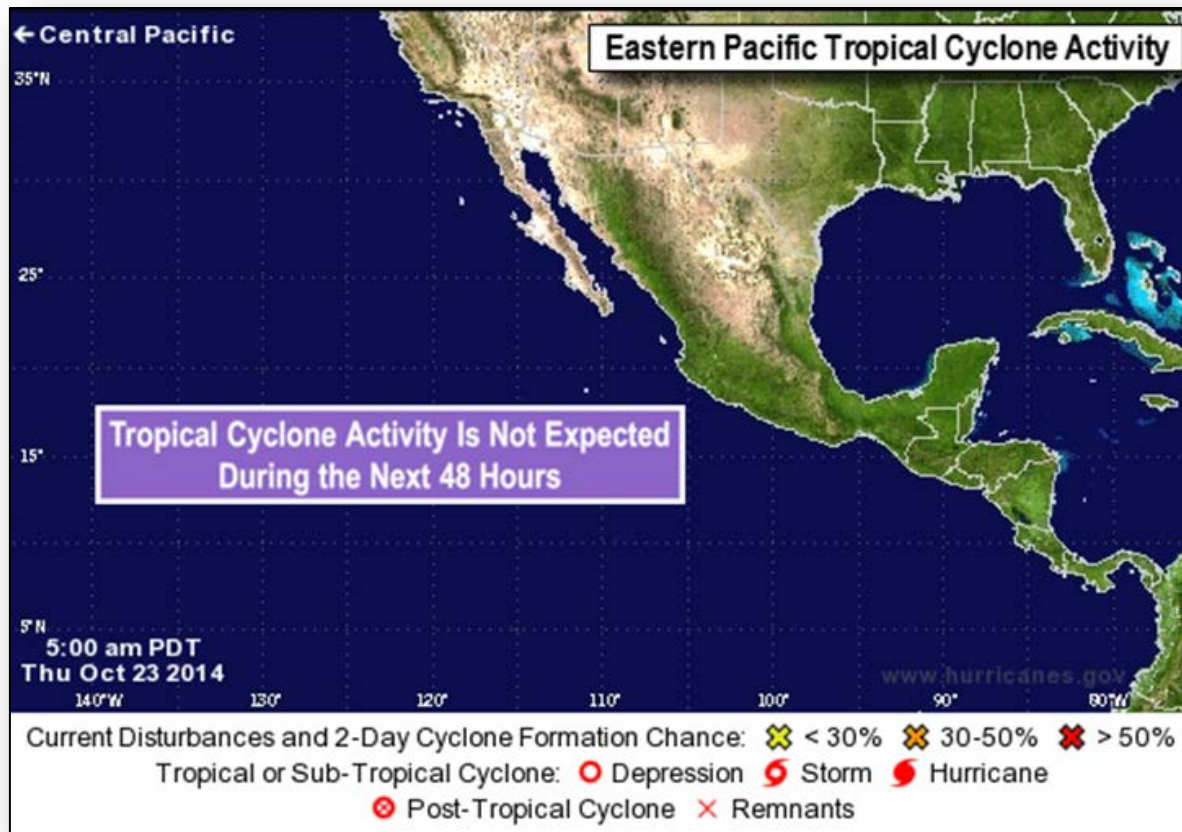

2 Day Tropical Outlook – Central Pacific

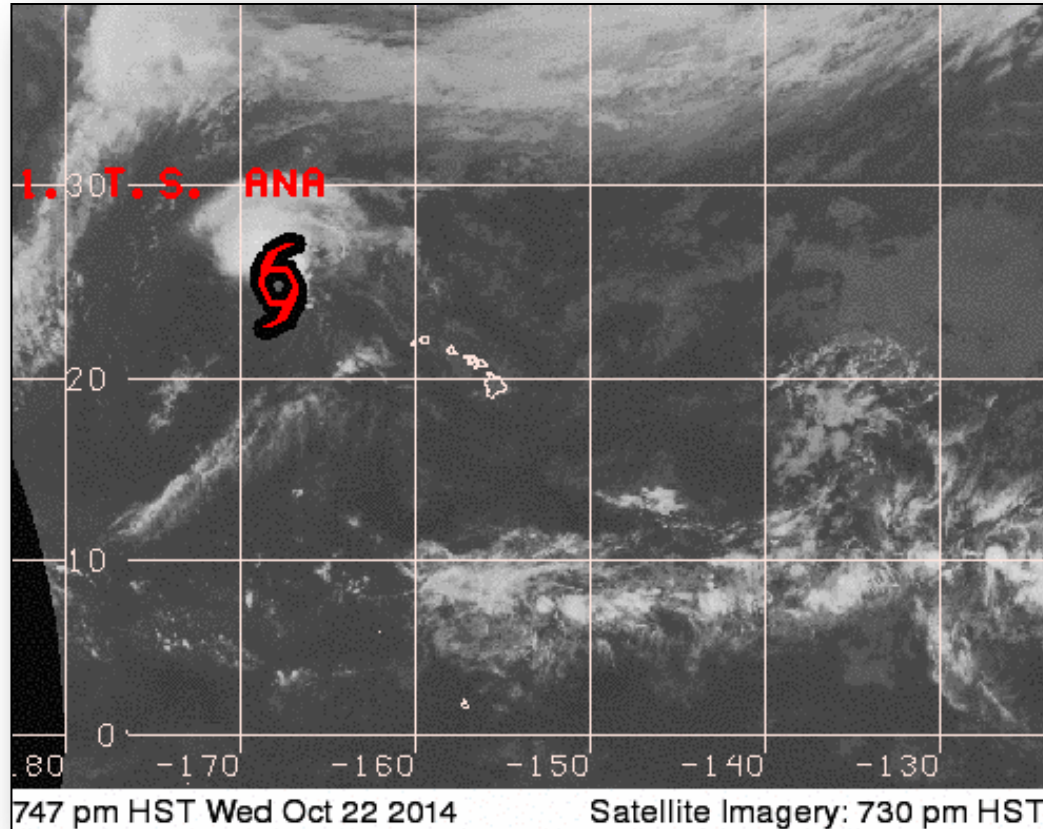

Disaster Requests & Declarations



Declaration Requests in Process		Requests APPROVED (since last report)	Requests DENIED (since last report)
2	Date Requested	0	0
ND – DR Severe Storms and Flooding	October 7, 2014		
MO – DR Severe Storms, Tornadoes, Straight-Line Winds, & Flooding	October 22, 2014		

Major Disaster Declaration Request - Missouri



October 22, 2014

- Governor requested a Major Disaster Declaration
- For severe storms, tornadoes, straight-line winds, & flooding that occurred September 9-10, 2014
- Requesting:
 - Public Assistance for 20 counties (Adair, Andrew, Atchison, Daviess, Gentry, Grundy, Harrison, Holt, Knox, Lewis, Linn, Livingston, Macon, Mercer, Nodaway, Putnam, Ralls, Shelby, Sullivan, & Worth counties)
 - Hazard Mitigation statewide

Missouri

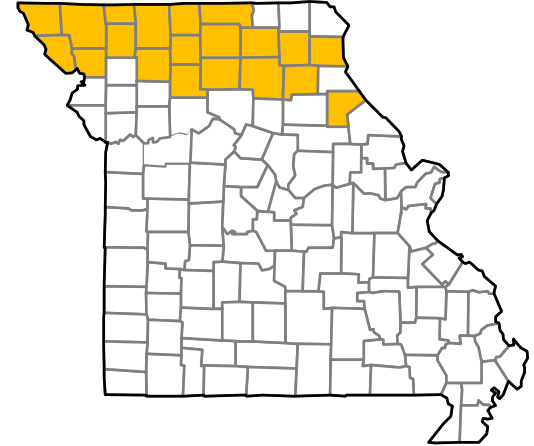

■ = Requested Counties

Open Field Offices as of October 23

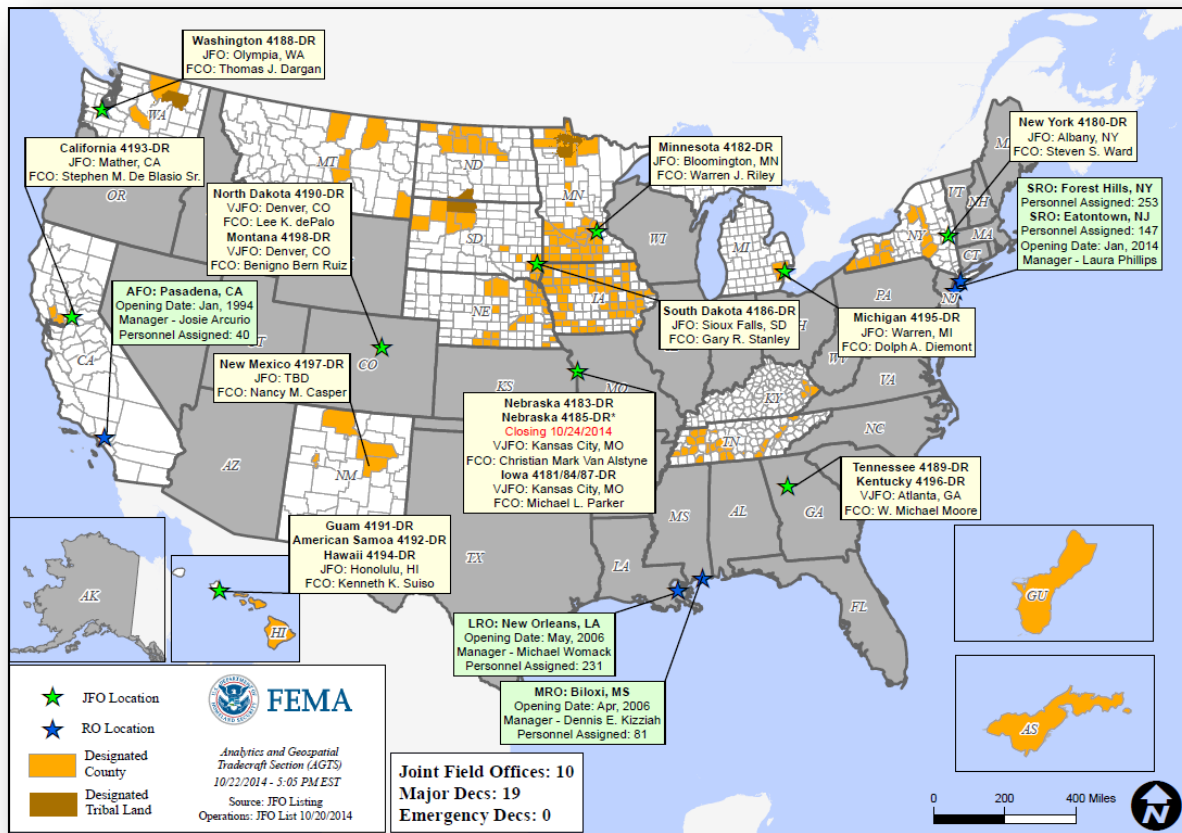

National Weather Forecast



FEMA

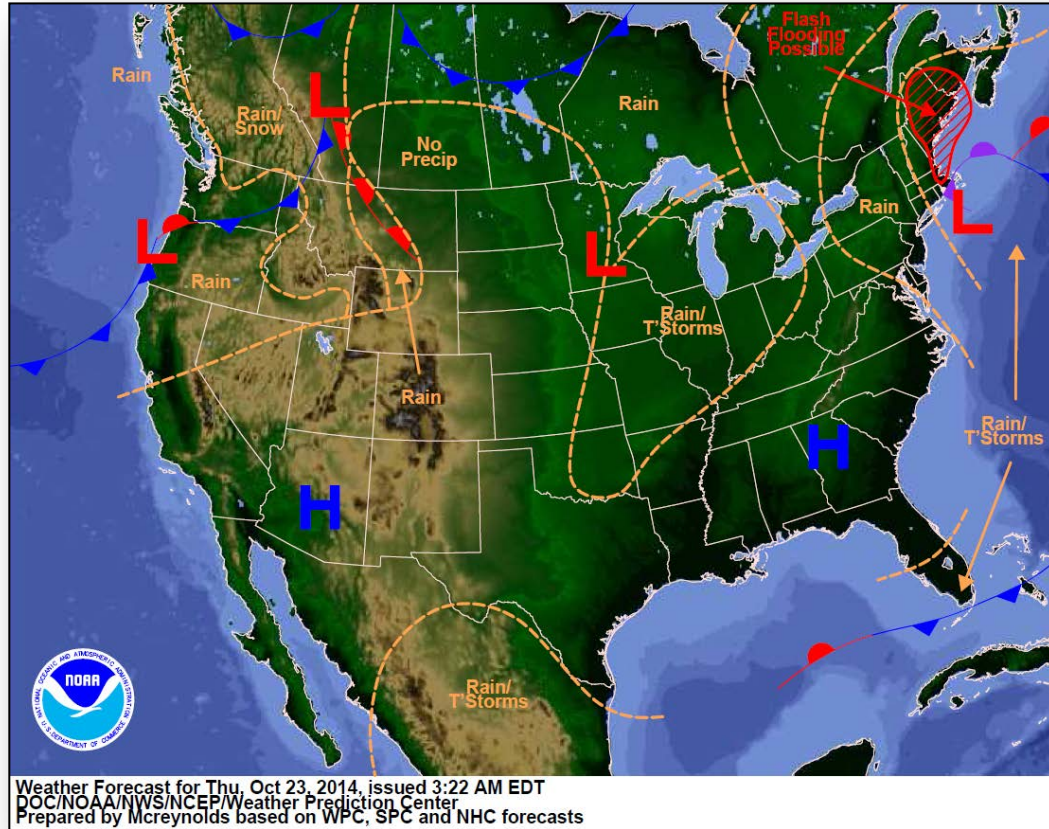

Active Watches/Warnings

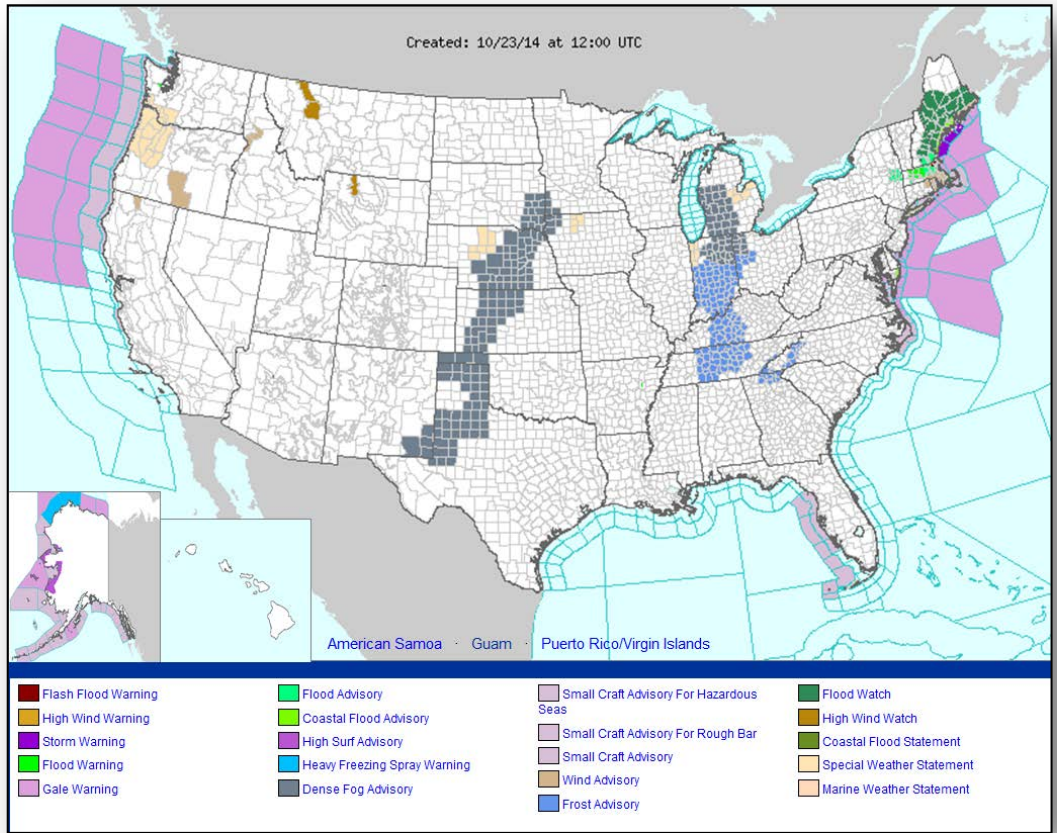

Precipitation Forecast – 3 Day



FEMA

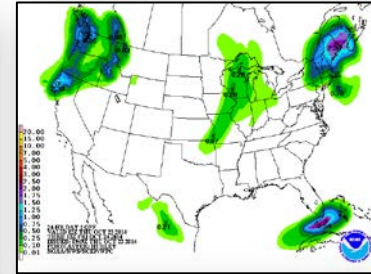
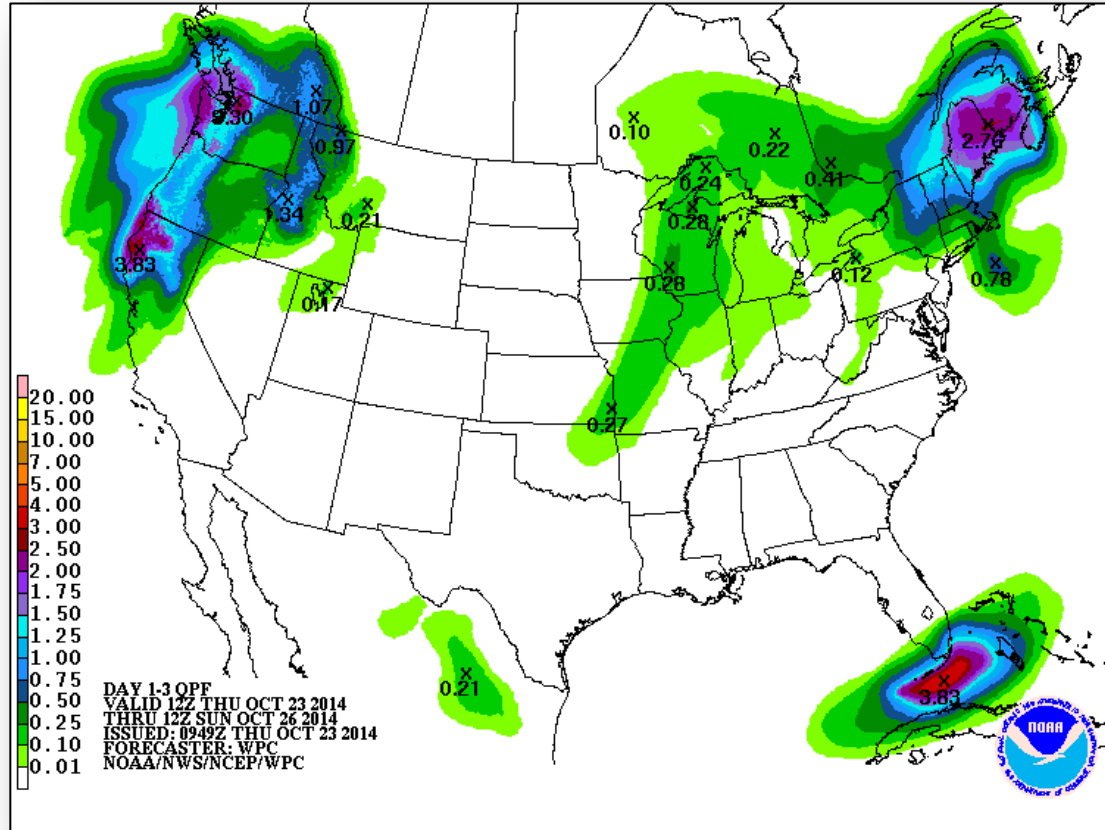

Day 1

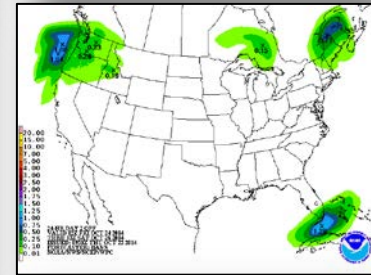

Day 2

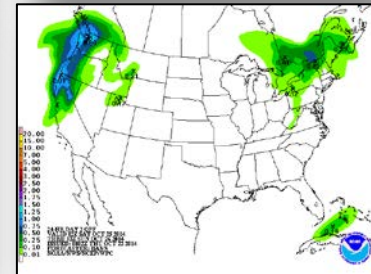

Day 3

Hazard Outlook: Oct 25 - 29



FEMA

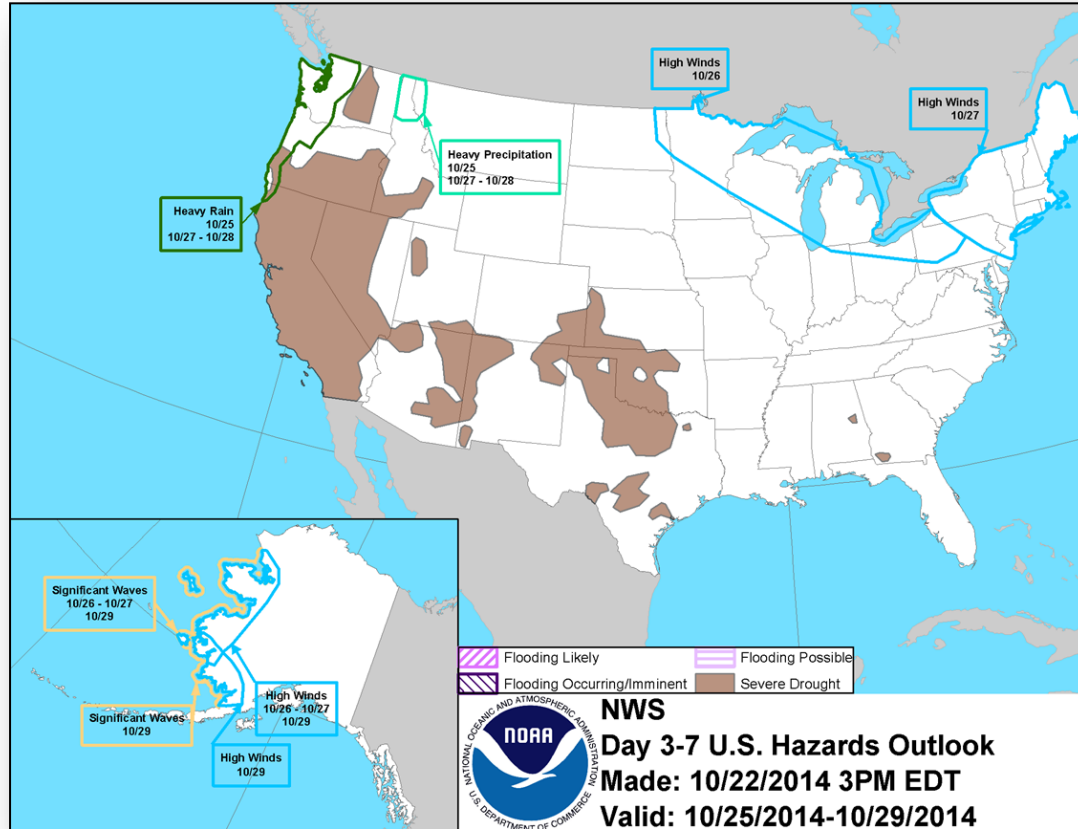

Space Weather



FEMA

NOAA Scales Activity (Range: 1/minor to 5/extreme)	Past 24 Hours	Current	Next 24 Hours
Space Weather Activity:	Strong	None	Strong
• Geomagnetic Storms	None	None	None
• Solar Radiation Storms	None	None	None
• Radio Blackouts	R3	None	R3

HF Communication Impact

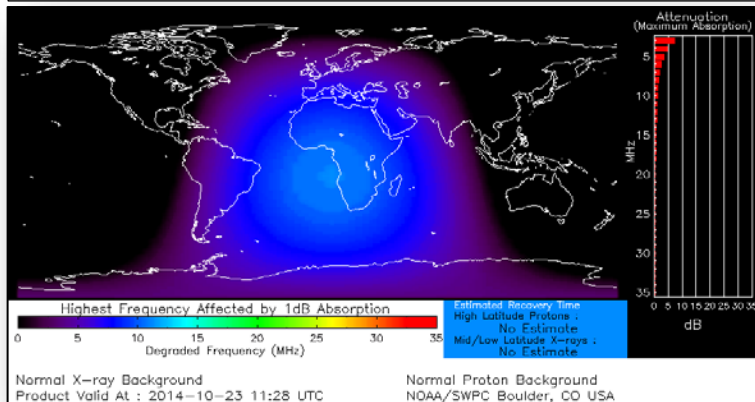

Sunspot Activity

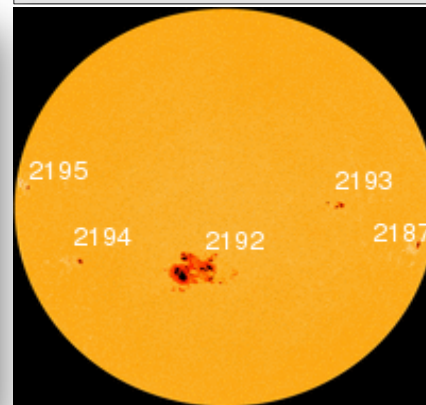

FEMA Readiness – Deployable Teams /Assets



Deployable Teams/Assets																									
Resource	Status	Total	FMC Available		Partially Available	Not Available	Detailed Deployed Activated	Comments	Rating Criterion																
FCO		40	15	38%	17	2	6		OFDC Readiness: <table><tr><td>FCO</td><td>Green</td><td>Yellow</td><td>Red</td></tr><tr><td>Type 1</td><td>3+</td><td>2</td><td>1</td></tr><tr><td>Type 2</td><td>4+</td><td>3</td><td>2</td></tr><tr><td>Type 3</td><td>4</td><td>3</td><td>2</td></tr></table>	FCO	Green	Yellow	Red	Type 1	3+	2	1	Type 2	4+	3	2	Type 3	4	3	2
FCO		Green	Yellow	Red																					
Type 1	3+	2	1																						
Type 2	4+	3	2																						
Type 3	4	3	2																						
FDRC		10	7	70%	0	0	3	<table><tr><td>FDRC</td><td>3</td><td>2</td><td>1</td></tr></table>	FDRC	3	2	1													
FDRC	3	2	1																						
US&R		28	26	96%	1*	1	0	<ul style="list-style-type: none">NM-TF1 (Red - Personnel shortages)CA-TF1* (Yellow - Logistics & management personnel available for deployment)	<ul style="list-style-type: none">Green = Available/FMCYellow = Available/PMCRed = Out-of-ServiceBlue = Assigned/Deployed																
National IMAT		3	2	66%	0	0	1	IMAT East 1 – Deployed to FEMA HQ	<ul style="list-style-type: none">Green: 3 availYellow: 1-2 availRed: 0 avail (<i>Individual N-IMAT red if 50% of Section Chiefs and/or Team Leader is unavailable for deployment.</i>)																
Regional IMAT		13	5	38%	2	2	4	<u>Partially Mission Capable (PMC):</u> <ul style="list-style-type: none">Region III & VI <u>Not Mission Capable (NMC):</u> <ul style="list-style-type: none">Region V <u>Deployed</u> <ul style="list-style-type: none">Region VIII to MTRegion IX-2 to CA; Region IX-1 reconstitutingRegion X to WARegion VI to NM	<ul style="list-style-type: none">Green: 7 or more availYellow: 4 - 6 teams availableRed: > 8 teams deployed/unavailable <i>R-IMAT also red if TL Ops/Log Chief is unavailable and has no qualified replacement.</i>																
MCOV		60	57	95%	0	3	0		<ul style="list-style-type: none">Green = 80 – 100% availYellow = 60 – 79% availRed = 59% or below availReadiness remains 95%																

FEMA Readiness - National/Regional Teams



National/Regional Teams									
Resource	Status	Total	FMC Available		Partially Available	Not Available	Deployed/ Activated	Comments	Rating Criterion
NWC		5	5	100%	0	0	Activated	Enhanced Watch (day only)	<div>• Green = FMC</div> <div>• Yellow = PMC</div> <div>• Red = NMC</div>
NRCC		2	344	89%	0	44	Not Activated		
HLT		1	N/A	N/A	0	1	Activated		
DEST							Not Activated		
RRCCs		10	10	100%	0	0	Not Activated		
RWCs/MOCs		10	10	100%	0	0	Activated	Region VI Enhanced Watch, (day only)	

Common Operating Picture

FEMA-4189-DR-TN

Declared: 08/13/2014 Incident Period: 06/05/2014 to 06/10/2014

10/23/2014 (Day 71)

COUNTY DESIGNATIONS

COUNTY DESIGNATIONS as of September 3, 2014



FEMA-4189-DR-TN
Severe Storms, Tornadoes,
Straight-line Winds, and Flooding

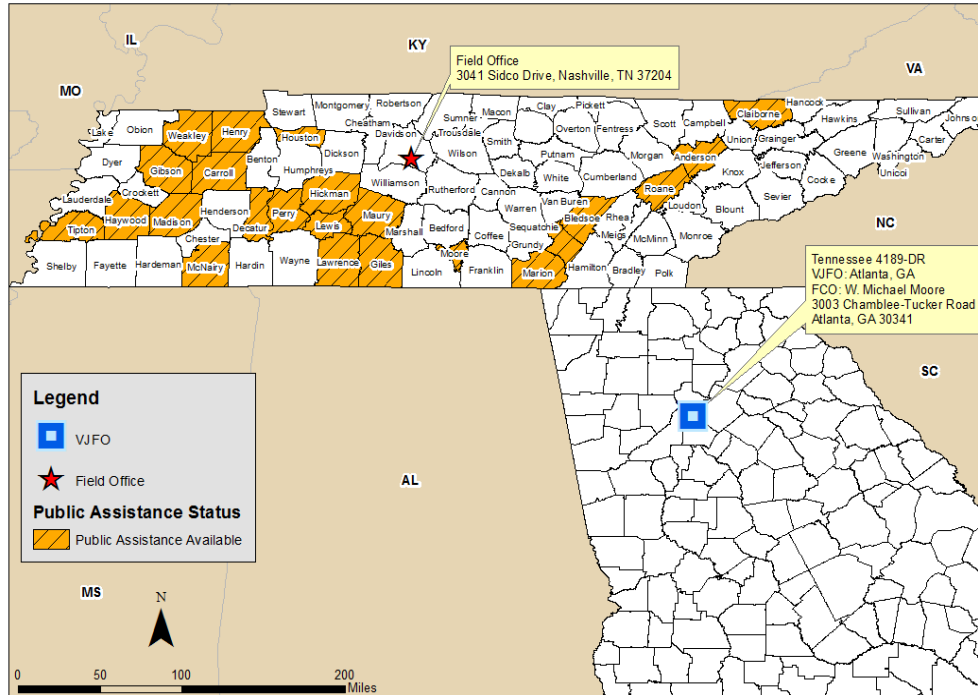

Damages

CAT	PDA %	PDA \$	Proj. \$	Delta\$
A	23.82%	\$1,755,744	\$2,308,954	\$553,210
B	1.76%	\$129,770	\$146,525	\$16,755
C	27.65%	\$2,037,377	\$2,547,864	\$510,487
D	5.48%	\$403,819	\$135,337	(\$268,482)
E	0.47%	\$34,625	\$81,433	\$46,808
F	39.94%	\$2,942,976	\$2,698,117	(\$244,859)
G	0.88%	\$65,036	\$106,000	\$40,964
TOTALS		\$7,369,347	\$8,024,230	\$654,883

Common Operating Picture

FEMA-4189-DR-TN

Declared: 08/13/2014 Incident Period: 06/05/2014 to 06/10/2014

10/23/2014 (Day 71)

Priorities and Objectives

Governor's Priorities

- **Staff safety and security**
- **Schedule and complete Applicant Briefs**
- **Collect Request for Public Assistance (RPAs)**
- **Continue to document damages**
- **Continue Recovery efforts**

Joint Objectives for the Current Period

- **Incident Action Plan was “Sunseted” on 11 September 2014 at the completion of all Applicant Briefs and Kick-off Meetings**
- **21 November –All Field work completed at a minimum; Goal 95% obligated**

Common Operating Picture

FEMA-4189-DR-TN

Declared: 08/13/2014 Incident Period: 06/05/2014 to 06/10/2014

10/23/2014 (Day 71)

PUBLIC ASSISTANCE (as of 10/22/2014)

Applicants	
Applicants Open	70
Applicants Complete	4
Applicants Withdrawn	7
Requests for Public Assistance (RPAs)	
Total RPAs Received to Date	81
Total Eligible RPAs	74
Total Ineligible RPAs	7
Total RPAs Pending Review	0
Kick-Off Meetings Completed	81
Kick-Off Meetings to be Completed	0
Project Worksheets (PWs)	
Total PWs Projected	125
Total PWs Entered	43
Total PWs Obligated	24
406 Mitigation	
PWs with 406 Mitigation Proposal	
Total \$\$ 406 Mitigation Proposal	60 Days
Financial Data	
Preliminary Damage Assessment (PDA) Estimate	\$7,369,347
Total PWs in EMMIE (100%)	\$2,248,969
Total PWs in EMMIE (75% Federal Share)	0
Total PWs Obligated (75% Federal Share)	\$832,843

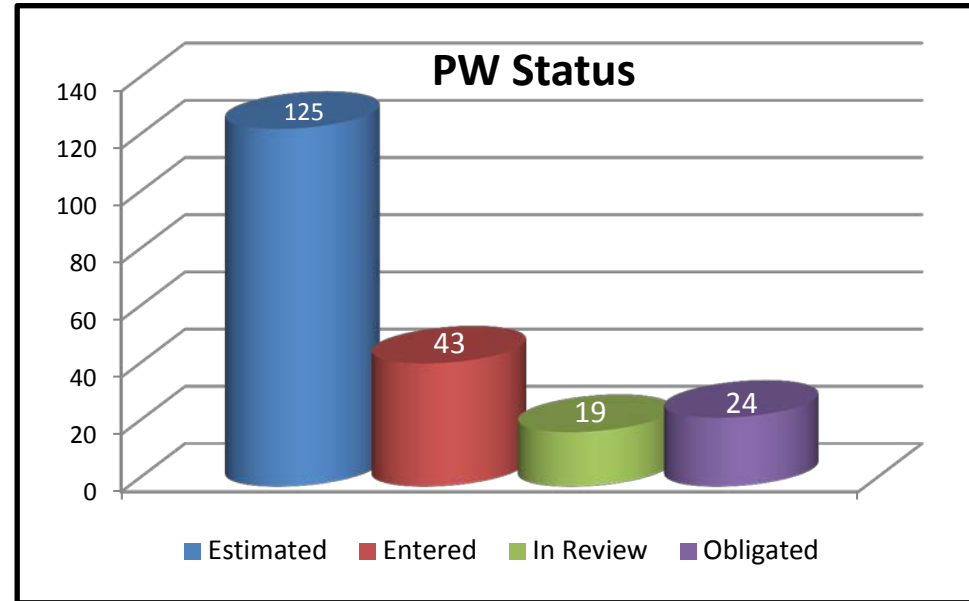

Common Operating Picture

FEMA-4189-DR-TN

Declared: 08/13/2014 Incident Period: 06/05/2014 to 06/10/2014

10/23/2014 (Day 71)

PUBLIC ASSISTANCE (as of 10/22/2014)

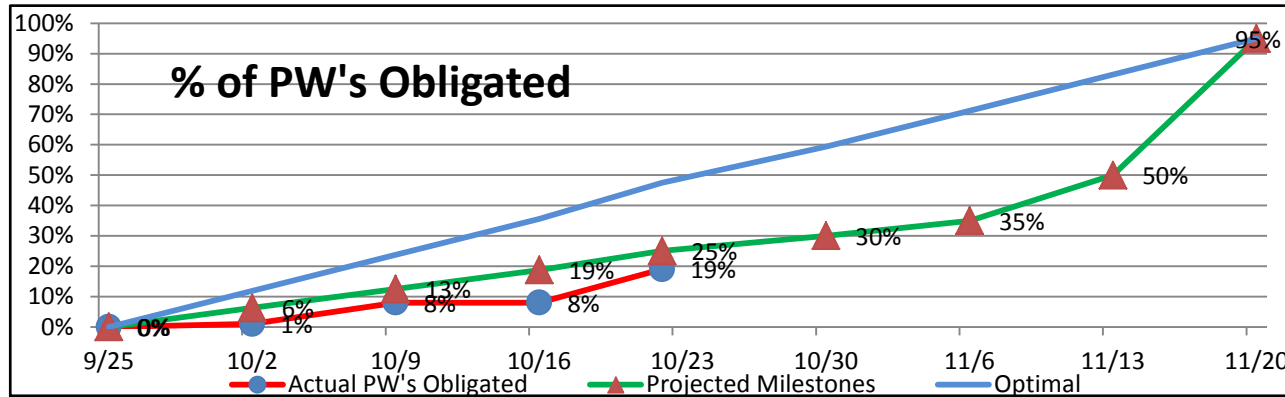

Joint objective of 95% obligated and 100% field work on or about 21 November.

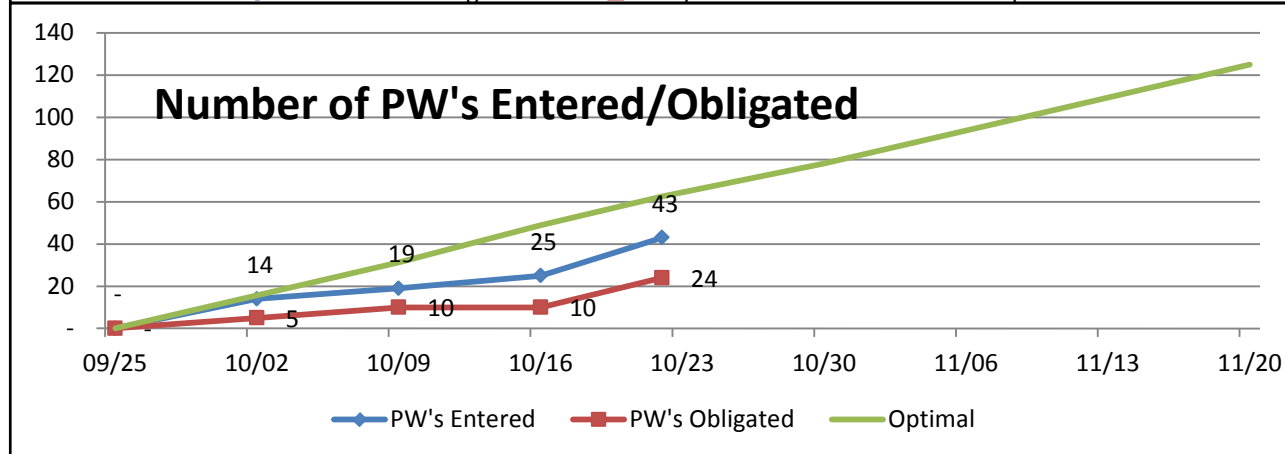

Initial projections based on PDA data.

Common Operating Picture

FEMA-4189-DR-TN

Declared: 08/13/2014 Incident Period: 06/05/2014 to 06/10/2014

10/23/2014 (Day 71)

FINANCE & STAFFING (as of 10/21/2014)

Obligations

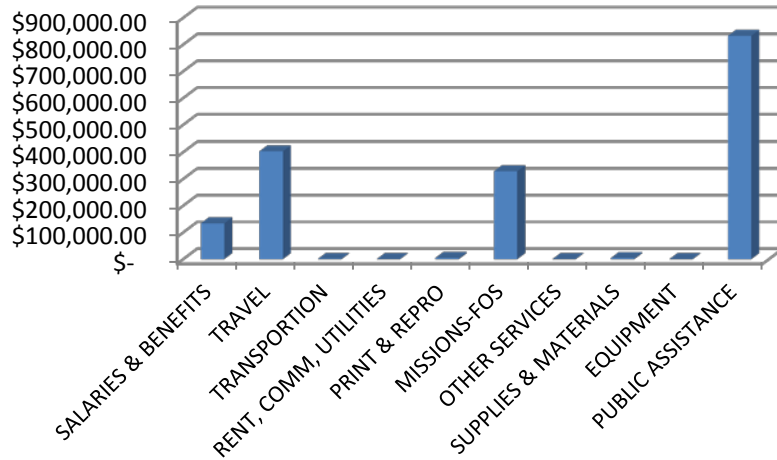

Internal Region IV Staff provided coverage for 9 of the 11 TFT/PFT/CORE/IMC positions

Staffing by Program Area

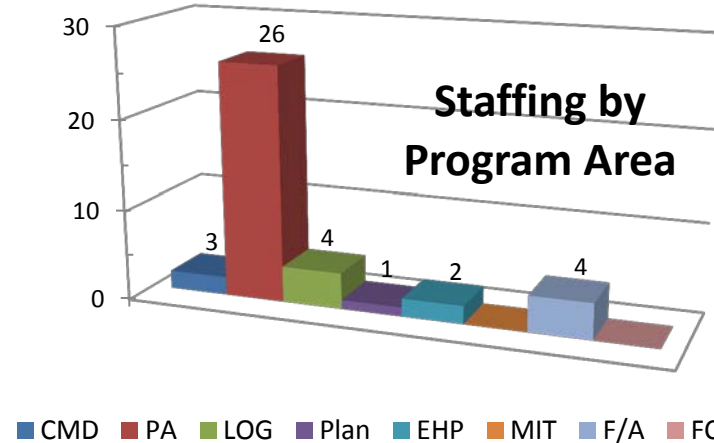

Staff Location

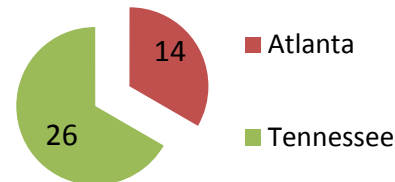

Staffing by Classification

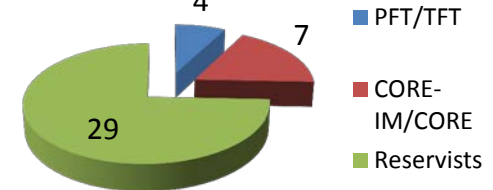

Common Operating Picture

FEMA-4189-DR-TN

Declared: 08/13/2014 Incident Period: 06/05/2014 to 06/10/2014

10/23/2014 (Day 71)

Training and Qualifications

	Number Deployed	Number Qualified	# Trainees	# Candidates
Regional TFT / PFT	5	2	1	1
IM CORES / CORE	7	5	2	0
Reservists	30	25	5	0

TRAINEE/CANDIDATE DATA

Trainees or Candidates are deployed in the following positions: (trainees are entry level, candidates are advancing from a previous qualification)

- Planning Support Unit Leader (1)
- FM Cost Unit Leader (1)
- PA Project Specialist (4)
- EHP Specialist (1)
- Security Specialist (1)

COACH / EVALUATORS

- On-site (4)
- Any required (None)

COURSES OFFERED OR SCHEDULED

- Listing of FQS-Required Course Being Hosted (PDAT & PA 424)

PTB PROGRESS:

- 1 Complete
- 7 Actively being completed

Common Operating Picture

FEMA-4189-DR-TN

Declared: 08/13/2014 Incident Period: 06/05/2014 to 06/10/2014

10/23/2014 (Day 71)

FCO Comments

Operations

- BVI contract support utilized to Electric COOP's (~40% of PDA Damage)
- State interested in PDAT Training
- Utilization of multiple Field Offices to strengthen partnerships and reduce travel time



FEMA

FEMA's mission is to support our citizens and first responders to ensure that as a nation we work together to build, sustain, and improve our capability to prepare for, protect against, respond to, recover from, and mitigate all hazards.