

The Disaster Center is dedicated to the idea that disaster mitigation is cost effective and individuals pursuing their own interest are the greatest potential force for disaster reduction.

Please consider making a small donation to the Disaster Center



When disaster mitigation is cost effective, we are on the road to bringing disasters to an end.



FEMA

Daily Operations Briefing

Friday, October 24, 2014

8:30 a.m. EDT

2 Day Tropical Outlook – Atlantic



FEMA

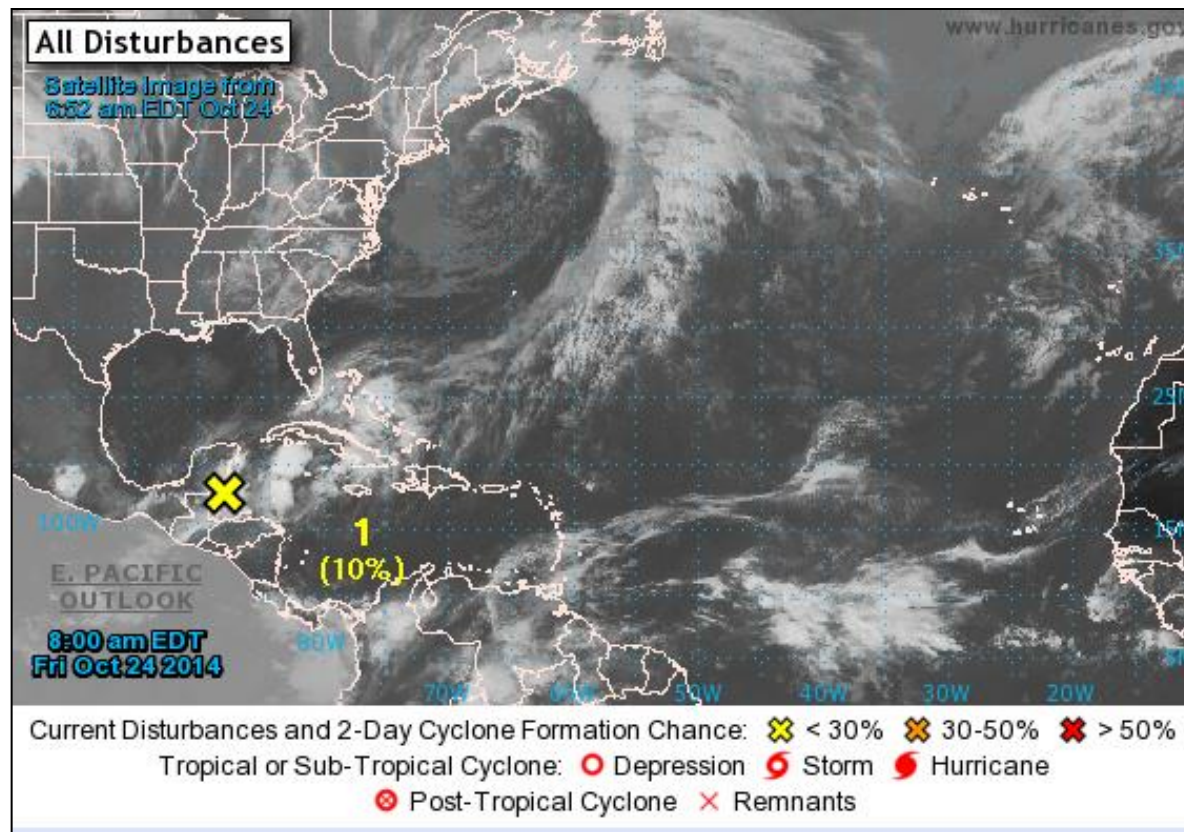

Disturbance 1 – Atlantic

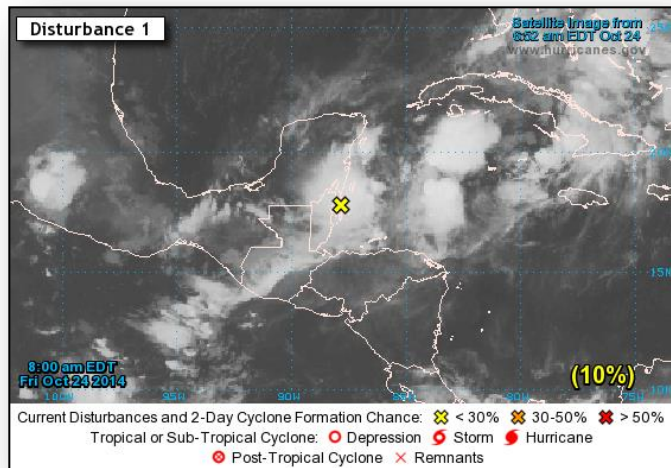

Disturbance 1 (as of 8:00 a.m. EDT)

- Cloudiness and thunderstorms centered over southeastern Yucatan, Belize, and the NW Caribbean Sea
- Associated with the remnants of Tropical Depression Nine
- Redevelopment is unlikely while this system drifts E
- Formation chance:
 - Next 48 hours – Low 10%
 - Next 5 days – Low 10%

2 Day Tropical Outlook – Eastern Pacific



FEMA

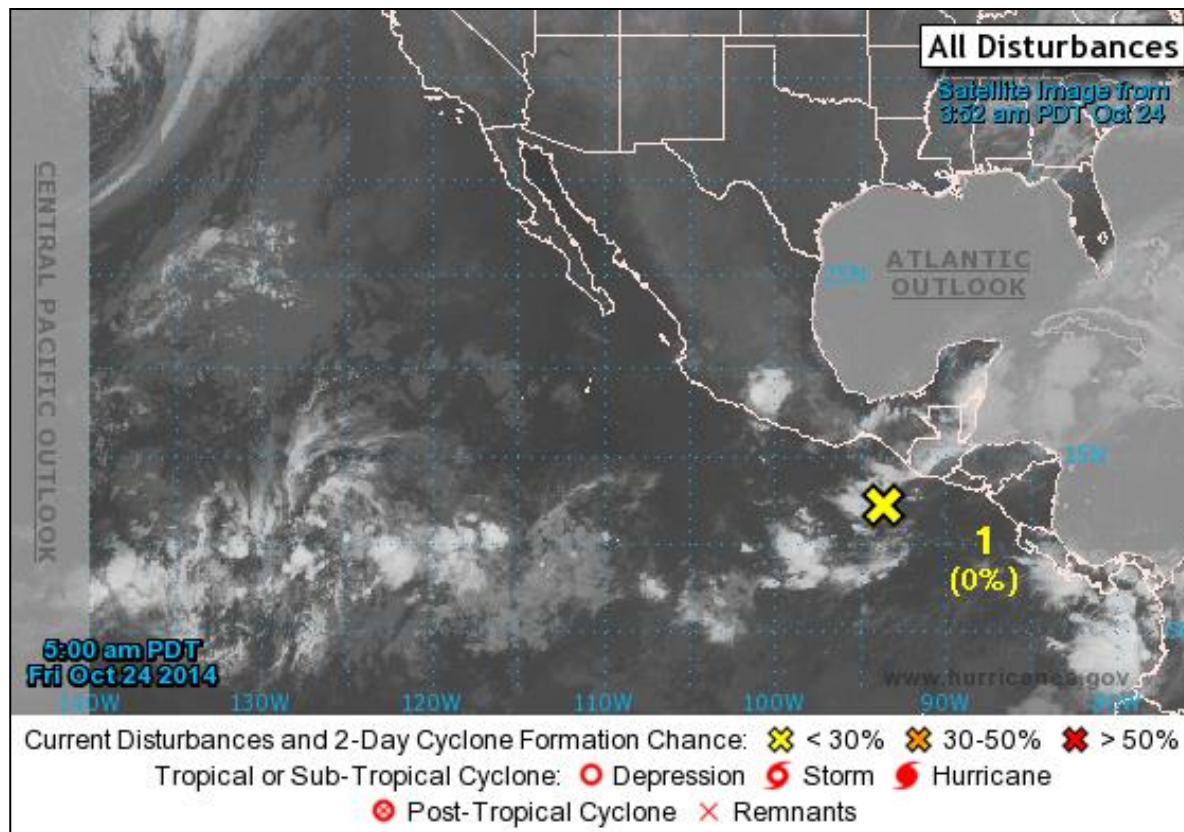

Disturbance 1 – Eastern Pacific

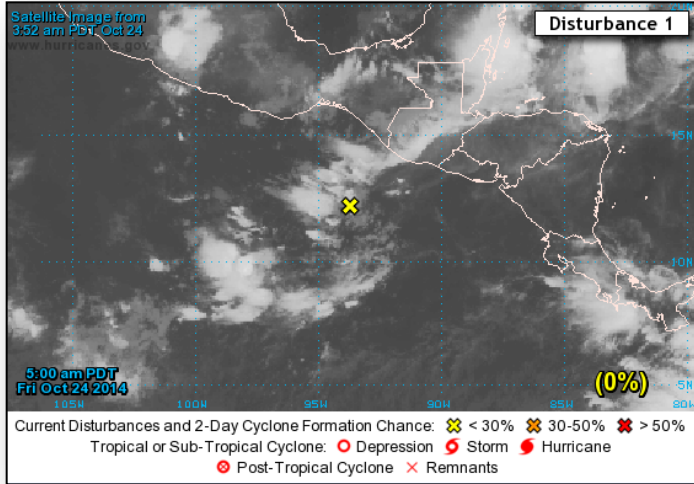

Disturbance 1 (as of 8:00 a.m. EDT)

- Disorganized cloudiness and thunderstorms a couple of hundred miles south of the Gulf of Tehuantepec
- Environmental conditions are not favorable for tropical cyclone formation over the weekend
- Forecast to become more conducive for development early next week as system drifts N
- Formation chance:
 - Next 48 hours – Low 0%
 - Next 5 days – Medium 50%

2 Day Tropical Outlook – Central Pacific



FEMA

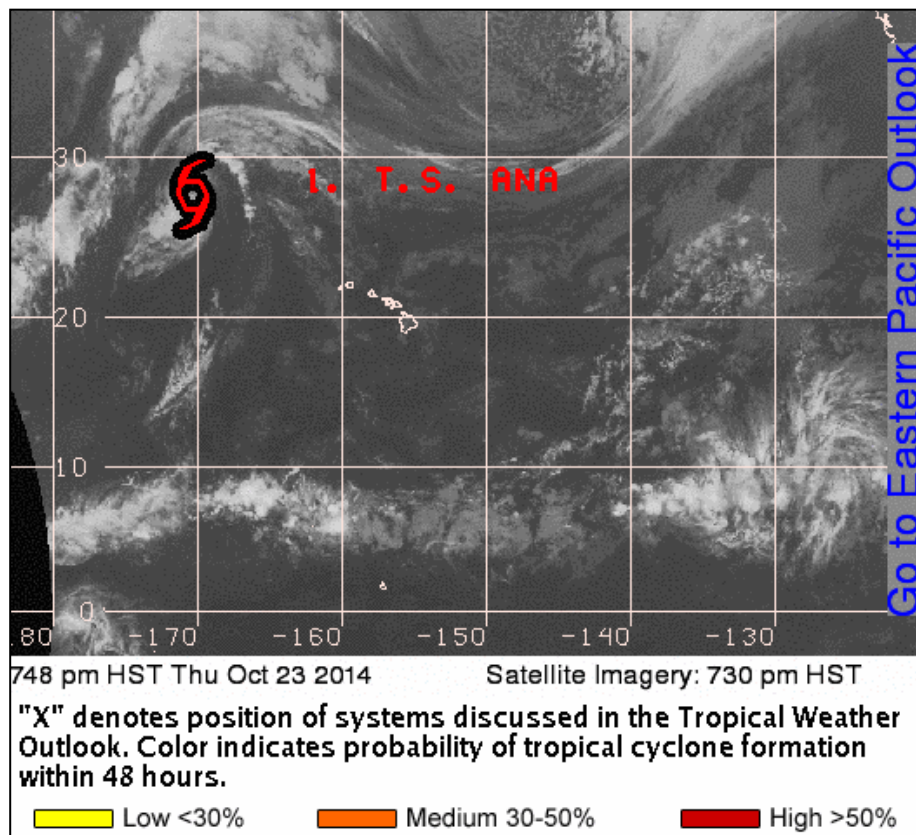

Disaster Requests & Declarations



Declaration Requests in Process		Requests APPROVED (since last report)	Requests DENIED (since last report)
2	Date Requested	0	1
ND – DR Severe Storms and Flooding	October 7, 2014		October 23, 2014
MO – DR Severe Storms, Tornadoes, Straight-Line Winds, & Flooding	October 22, 2014		
NM – DR Severe Storms & Flooding	October 22, 2014		

Major Disaster Declaration Request – New Mexico



October 22, 2014

- Governor requested a Major Disaster Declaration
- For severe storms & flooding that occurred September 15 - 26, 2014
- Requesting:
 - Public Assistance for 8 counties (Colfax, Eddy, Lea, Lincoln Otero, San Miguel, Santa Fe, & Sierra)
 - Hazard Mitigation statewide

New Mexico

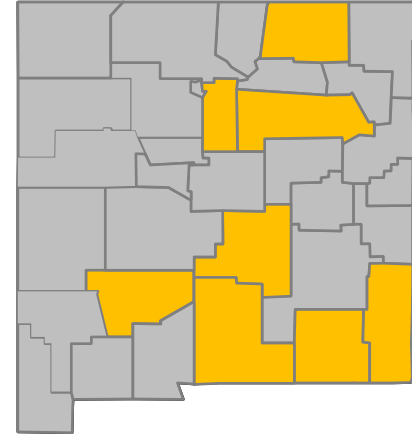

■ Requested Counties

Open JFOs Friday, October 24, 2014



JFO	Event Nbr	Date Opened	Est Closed Date^	Op Period End	# of Counties Declared	Level	# of JFO Staff		
								# Days Open	# Days Till Close
								0 30 60 90 120 150 180 210 240 270 300 330 360 390 420 450	
American Samoa	4192	09/10/2014			1	III	0	43	0
Hawaii	4194	09/10/2014			2	III	0	43	0
Iowa	4184	07/24/2014	01/16/2015	10/28/2014	26	III	47	91	85 176
Minnesota	4182	07/21/2014	01/23/2015	10/30/2014	37	III	112	94	92 186
Guam	4191	09/10/2014	10/24/2014		1	III	0	43	44
North Dakota	4190	08/19/2014	11/14/2014	10/24/2014	10	III	12	65	22 87
South Dakota	4186	08/12/2014	11/14/2014		14	III	59	72	22 94
Tennessee	4189	08/13/2014	11/21/2014	08/28/2014	18	III	40	71	29 100
Montana	4198	10/09/2014	11/23/2014	10/31/2014	5	III	28	14	31 45
New York	4180	07/15/2014	11/25/2014	10/22/2014	11	III	76	100	33 133
Washington	4188	08/12/2014	11/26/2014	10/22/2014	3	III	69	72	34 106
Nebraska	4183	07/24/2014	12/12/2014	12/12/2014	12	III	52	91	50 141
California	4193	09/15/2014	12/14/2014	10/17/2014	2	III	56	38	52 90
New Mexico	4197	10/21/2014	12/19/2014	10/31/2014	4	III	20	57	59
Michigan	4195	09/26/2014	12/25/2014	10/24/2014	3	III	400	27	63 90

Virtual JFOs: AS, GU, IA, KY, MT, ND, NE, TN

National Weather Forecast

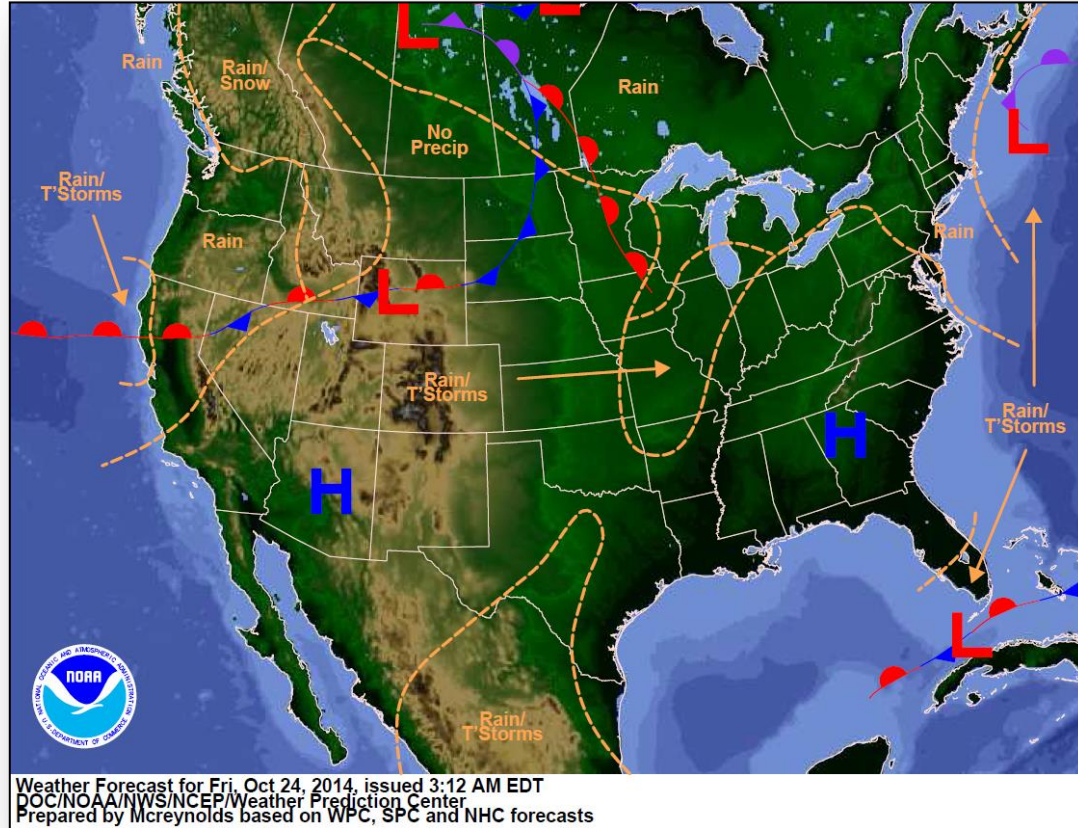

Precipitation Forecast – 3 Day

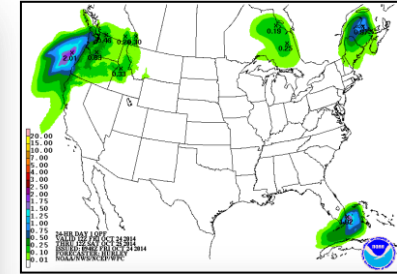
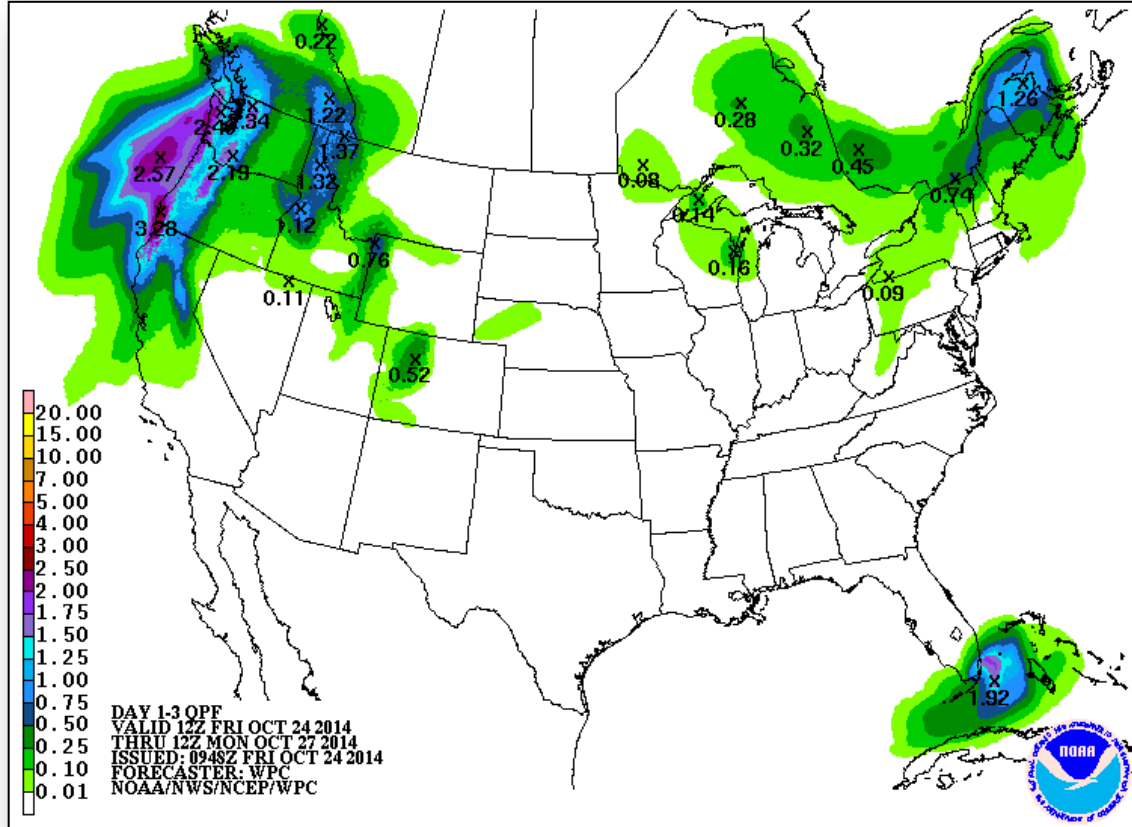

Day 1

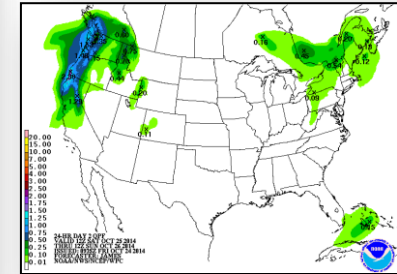

Day 2

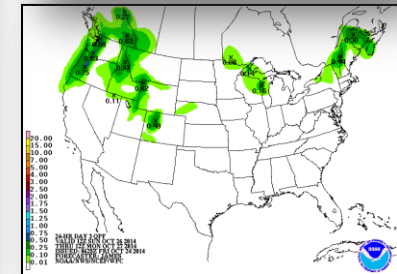

Day 3

U.S. Drought Monitor

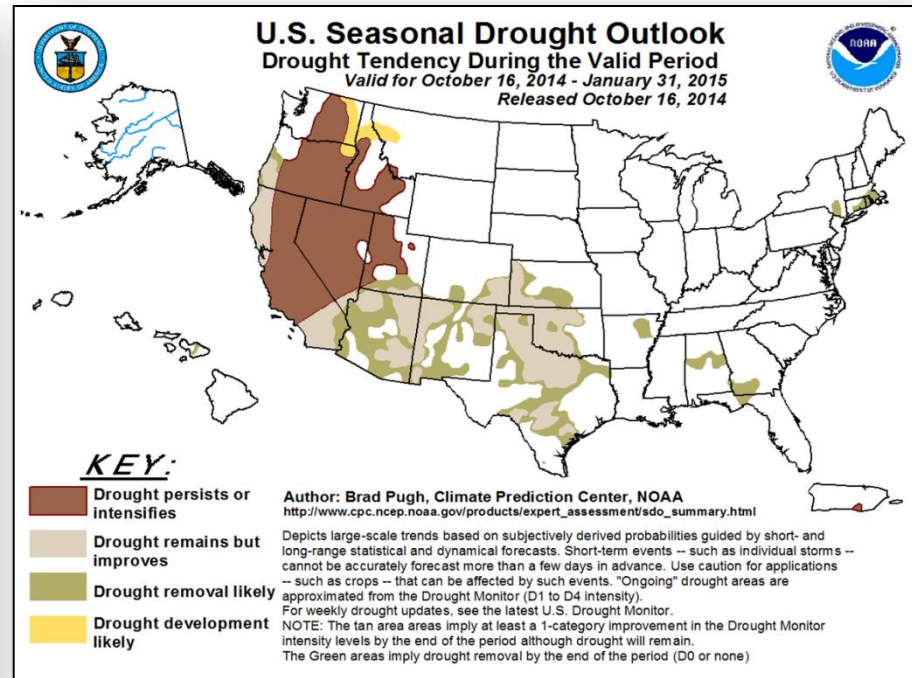
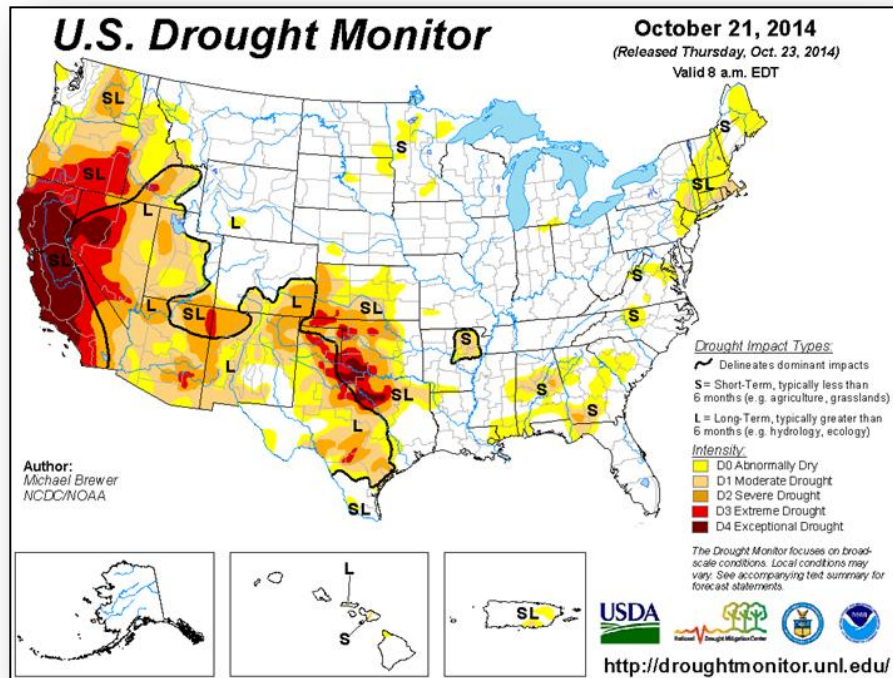

Hazard Outlook: Oct 26 - 30

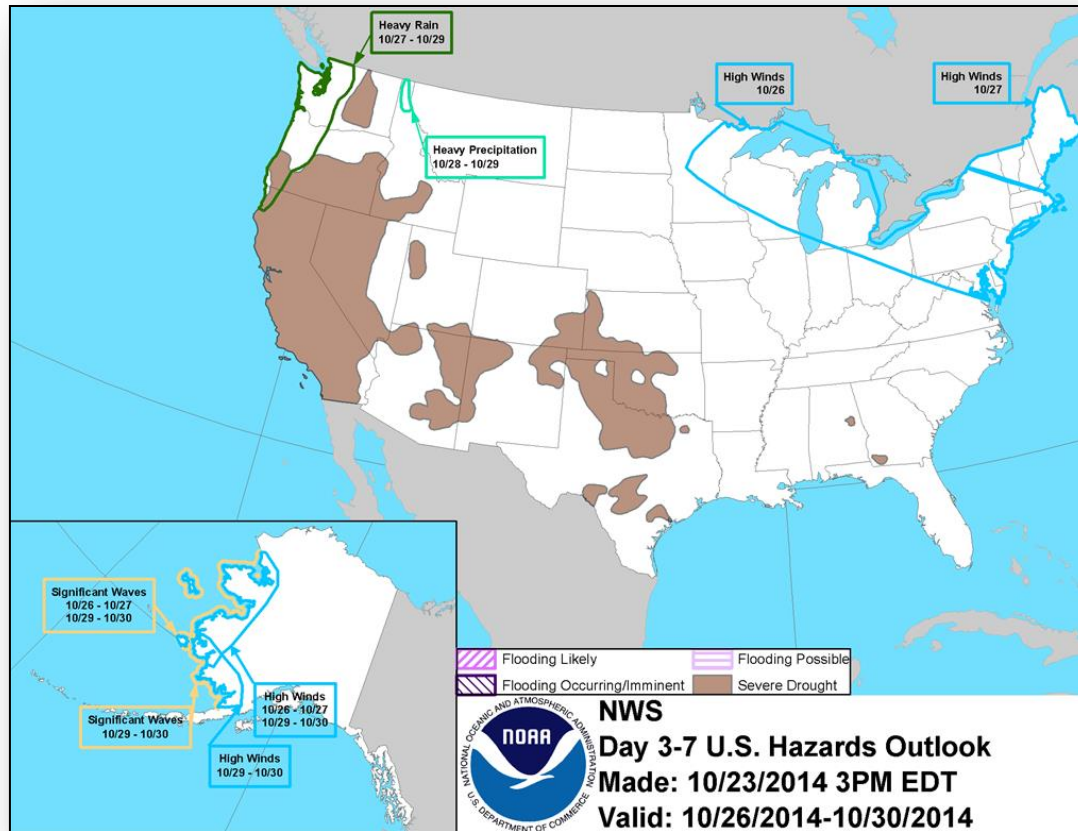

Space Weather



FEMA

NOAA Scales Activity (Range: 1/minor to 5/extreme)	Past 24 Hours	Current	Next 24 Hours
Space Weather Activity:	Minor	None	Moderate
• Geomagnetic Storms	None	None	None
• Solar Radiation Storms	None	None	None
• Radio Blackouts	R1	None	R2

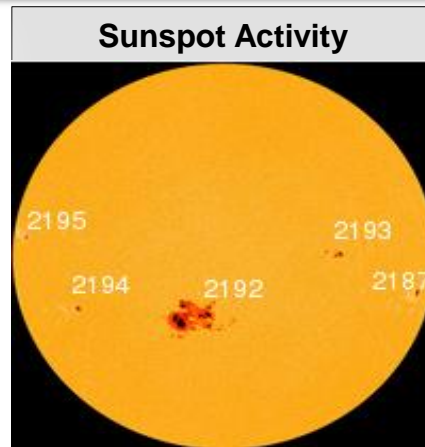
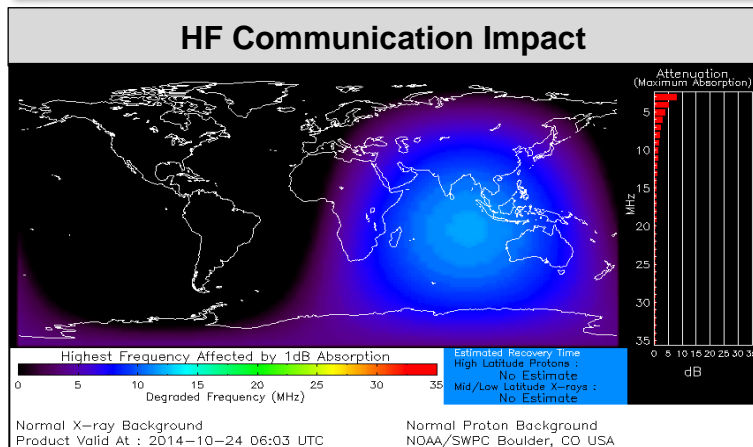

FEMA Readiness – Deployable Teams /Assets



Deployable Teams/Assets																									
Resource	Status	Total	FMC Available		Partially Available	Not Available	Detailed Deployed Activated	Comments	Rating Criterion																
FCO		40	15	38%	17	2	6		OFDC Readiness: <table><tr><td>FCO</td><td>Green</td><td>Yellow</td><td>Red</td></tr><tr><td>Type 1</td><td>3+</td><td>2</td><td>1</td></tr><tr><td>Type 2</td><td>4+</td><td>3</td><td>2</td></tr><tr><td>Type 3</td><td>4</td><td>3</td><td>2</td></tr></table>	FCO	Green	Yellow	Red	Type 1	3+	2	1	Type 2	4+	3	2	Type 3	4	3	2
FCO	Green	Yellow	Red																						
Type 1	3+	2	1																						
Type 2	4+	3	2																						
Type 3	4	3	2																						
FDRC		10	7	70%	0	0	3	<table><tr><td>FDRC</td><td>3</td><td>2</td><td>1</td></tr></table>	FDRC	3	2	1													
FDRC	3	2	1																						
US&R		28	26	96%	1*	1	0	<ul style="list-style-type: none">NM-TF1 (Red - Personnel shortages)CA-TF1* (Yellow - Logistics & management personnel available for deployment)	<ul style="list-style-type: none">Green = Available/FMCYellow = Available/PMCRed = Out-of-ServiceBlue = Assigned/Deployed																
National IMAT		3	1	33%	0	0	2	<ul style="list-style-type: none">IMAT East 1 – Deployed to FEMA HQIMAT West – Deployed to GA	<ul style="list-style-type: none">Green: 3 availYellow: 1-2 availRed: 0 avail (<i>Individual N-IMAT red if 50% of Section Chiefs and/or Team Leader is unavailable for deployment.</i>)																
Regional IMAT		13	5	38%	2	2	4	<u>Partially Mission Capable (PMC):</u> <ul style="list-style-type: none">Region III & VI <u>Not Mission Capable (NMC):</u> <ul style="list-style-type: none">Region V <u>Deployed</u> <ul style="list-style-type: none">Region VIII to MTRegion IX-2 to CA; Region IX-1 reconstitutingRegion X to WARegion VI to NM	<ul style="list-style-type: none">Green: 7 or more availYellow: 4 - 6 teams availableRed: > 8 teams deployed/unavailable <p><i>R-IMAT also red if TL Ops/Log Chief is unavailable and has no qualified replacement.</i></p>																
MCOV		60	57	95%	0	3	0		<ul style="list-style-type: none">Green = 80 – 100% availYellow = 60 – 79% availRed = 59% or below availReadiness remains 95%																

FEMA Readiness - National/Regional Teams



National/Regional Teams									
Resource	Status	Total	FMC Available		Partially Available	Not Available	Deployed/ Activated	Comments	Rating Criterion
NWC		5	5	100%	0	0	Activated	Enhanced Watch (day only)	<div>• Green = FMC</div> <div>• Yellow = PMC</div> <div>• Red = NMC</div>
NRCC		2	344	89%	0	44	Not Activated		
HLT		1	N/A	N/A	0	1	Activated		
DEST							Not Activated		
RRCCs		10	10	100%	0	0	Not Activated		
RWCs/MOCs		10	10	100%	0	0	Activated	Region VI Enhanced Watch, (day only)	



FEMA

FEMA's mission is to support our citizens and first responders to ensure that as a nation we work together to build, sustain, and improve our capability to prepare for, protect against, respond to, recover from, and mitigate all hazards.