

The Disaster Center is dedicated to the idea that disaster mitigation is cost effective and individuals pursuing their own interest are the greatest potential force for disaster reduction.

Please consider making a small donation to the Disaster Center



When disaster mitigation is cost effective, we are on the road to bringing disasters to an end.





# **FEMA**

## **Daily Operations Briefing**

**Saturday, October 24, 2015**

**8:30 a.m. EDT**



# Significant Activity: Oct 23-24



**Significant Events:** Heavy precipitation & flood threat – Southern Plains

**Tropical Activity:**

- Atlantic: None expected during the next 48 hours
- Eastern Pacific: Tropical Storm Patricia
- Central Pacific: Hurricane Olaf (CAT 3)
- Western Pacific: No activity affecting U.S. territories

**Significant Weather:**

- Rain and thunderstorms – Southwest & Central/Southern Plains to Great Lakes & Tennessee Valley
- Flash flooding possible – Southern Plains
- Red Flags Warnings – None
- Elevated Fire Weather Areas – None
- Space weather: past 24 hrs – none; next 24 hrs – none

**Declaration Activity:** None



# Flooding - Southern Plains



## **Situation:**

- Widespread heavy rainfall expected through the weekend across the Southern Plains and Lower Mississippi River Valley
- 6-12 inches of rain expected; Flash Flood Watches in effect across portions of TX & OK through Sunday morning

## **Impacts:**

- Overnight, no widespread damage, injuries or fatalities were reported
- Numerous road closures reported; I-35 near Dallas was temporarily closed
- Minimal power outages reported across TX & OK

## **State Response:**

- OK EOC at Normal Ops; TX State EOC is activated to Level III (monitoring)
- 105 TX National Guardsmen activated for flood response, to include search & rescue

## **FEMA Response:**

### **Region VI**

- RRCC going to Level III (day shift) at 9:00 a.m. EDT today; RWC is at Enhanced Watch
- Region VI IMAT-2 deployed to State EOC in support of FEMA-4223-DR-TX
- 2 FEMA LNOs to the State EOC; Region VI IMAT-1 on standby in Denton, TX

### **HQ**

- NRCC is not activated; NWC at Watch/Steady State (Enhanced Watch on standby)
- Logistics ISB Team deploying to DC Ft. Worth; reporting today

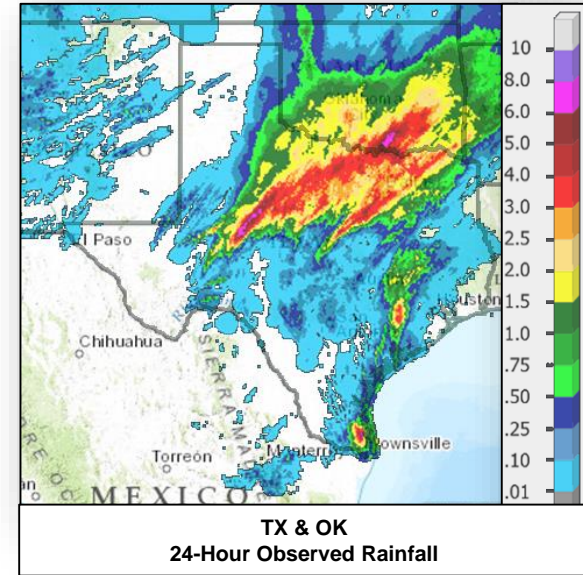



# 2 Day Tropical Outlook – Atlantic



FEMA

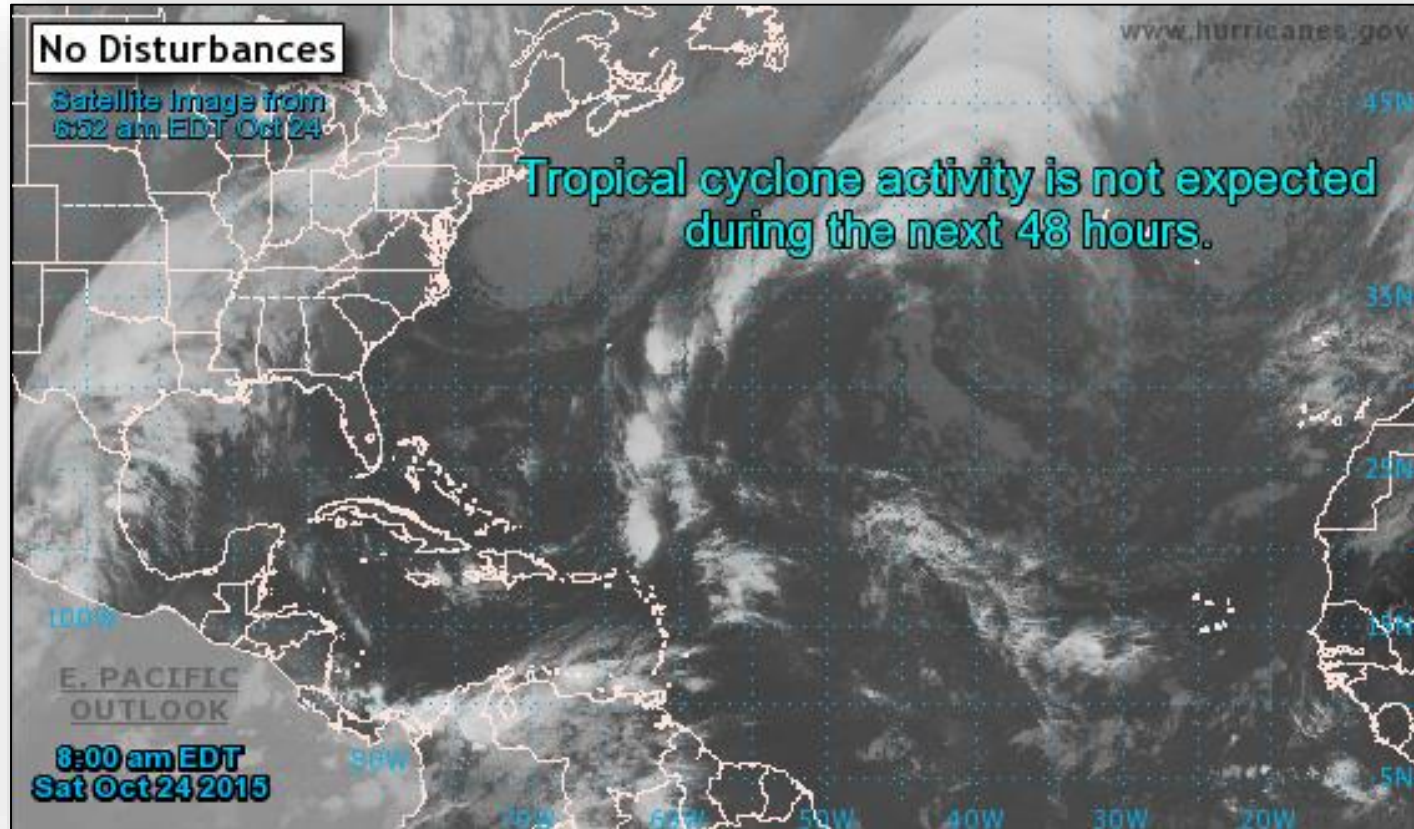



# 2 Day Tropical Outlook – Eastern Pacific



FEMA

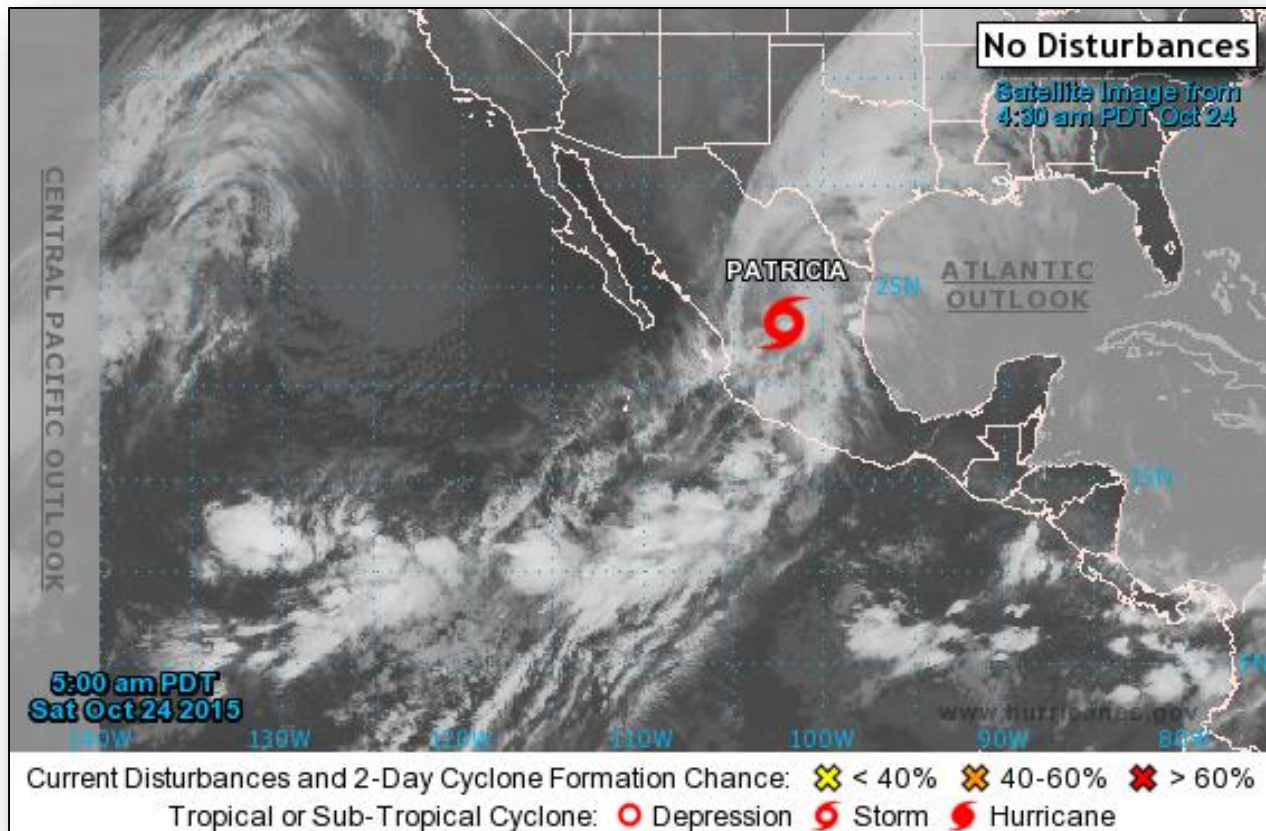



# Eastern Pacific – Tropical Storm Patricia

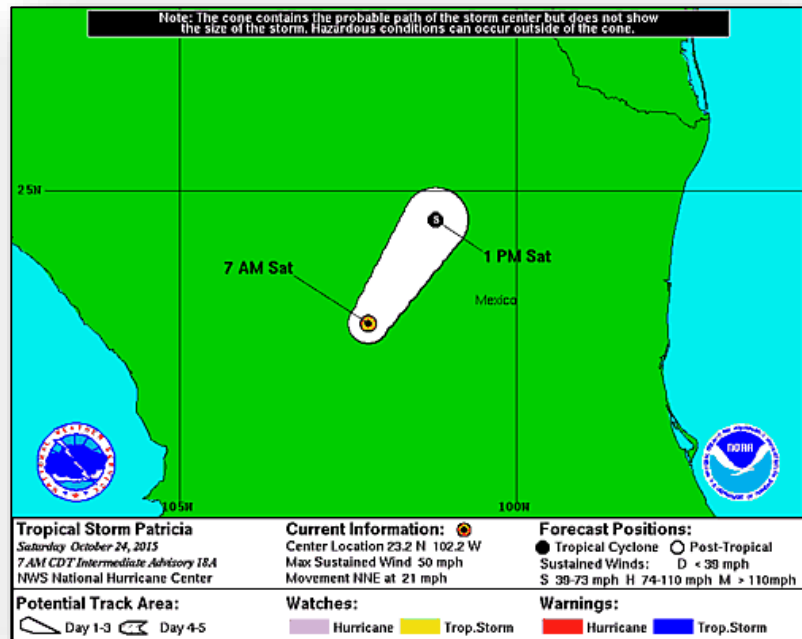

## Advisory #18A as of 8:00 a.m. EDT

- Located 35 miles NE of Zacatecas, Mexico
- Moving NNE near 21 mph
- Maximum sustained winds 50 mph; with higher gusts
- Rapid weakening expected to continue, and become a tropical depression later today and dissipate tonight
- Tropical storm-force winds extend outward 100 miles from center

## Impacts:

- Wind: Tropical storm conditions expected to continue near center through this morning, especially in higher elevations
- Rainfall: Accumulations of 8-12 inches, with isolated amounts of 20 inches through Saturday; could produce life-threatening flash floods and mudslides
- Storm surge: Water levels expected to gradually subside but remain above normal through late today



# 2 Day Tropical Outlook – Central Pacific

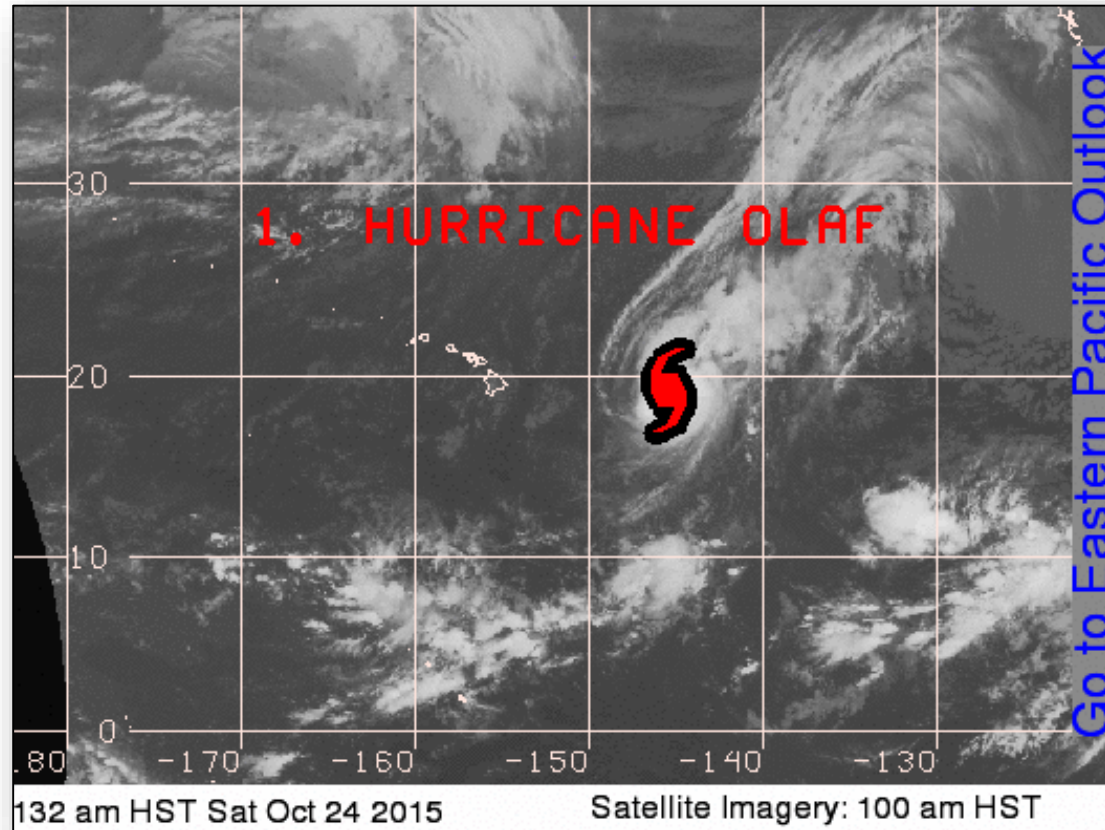



# Central Pacific – Hurricane Olaf

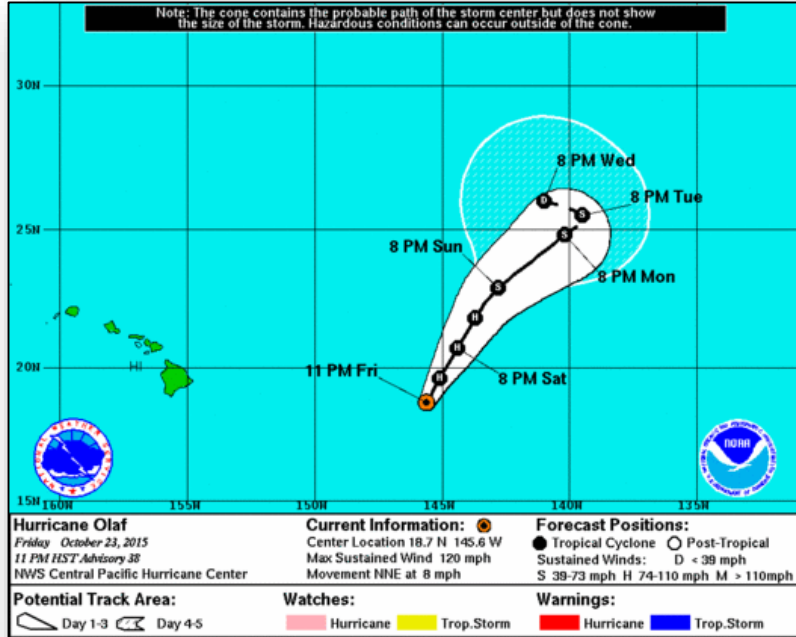

## Advisory #38 as of 5:00 a.m. EDT

- Located 625 miles E of Hilo, Hawaii
- Moving NNE near 8 mph; motion expected to continue through Sunday evening with a slight decrease in forward speed
- Maximum sustained winds near 120 mph (CAT 3); gradual weakening over the next 48 hours
- Hurricane-force winds extend outward up to 30 miles
- Tropical storm-force winds extend up to 175 miles
- No coastal watches or warning in effect



# National Weather Forecast

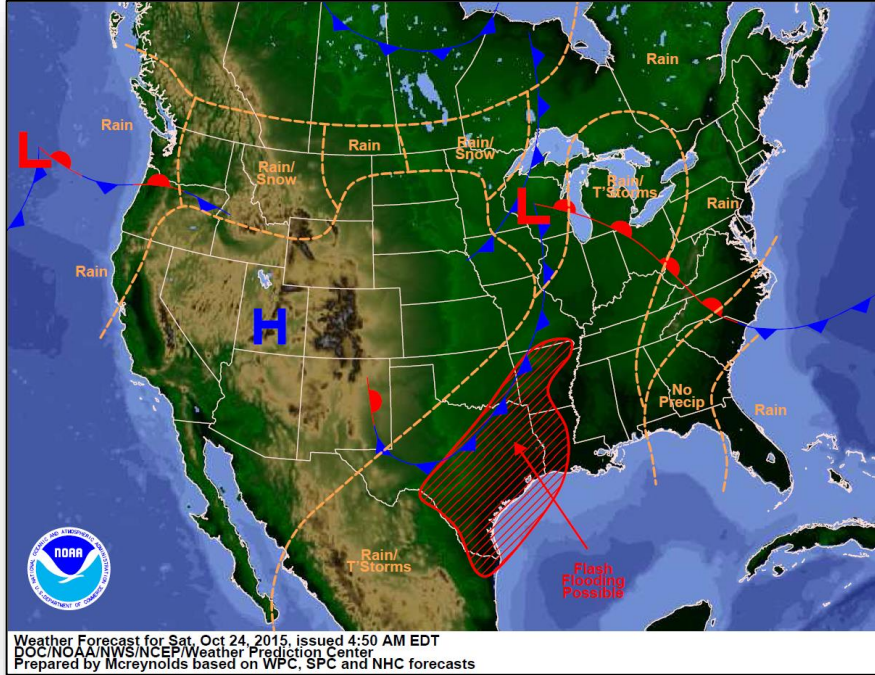

*Today*

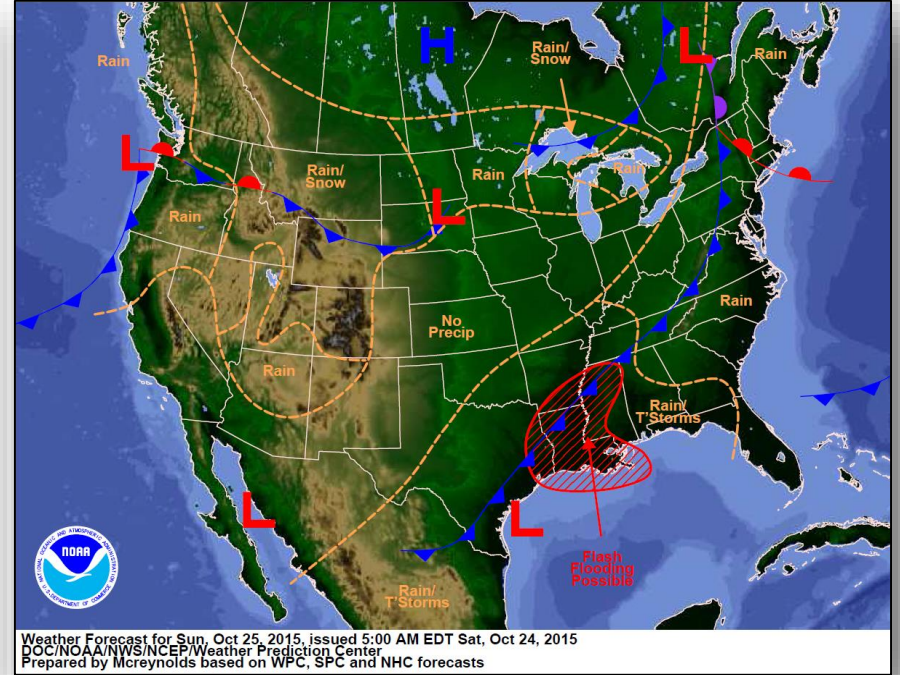

*Tomorrow*



# Active Watches/Warnings

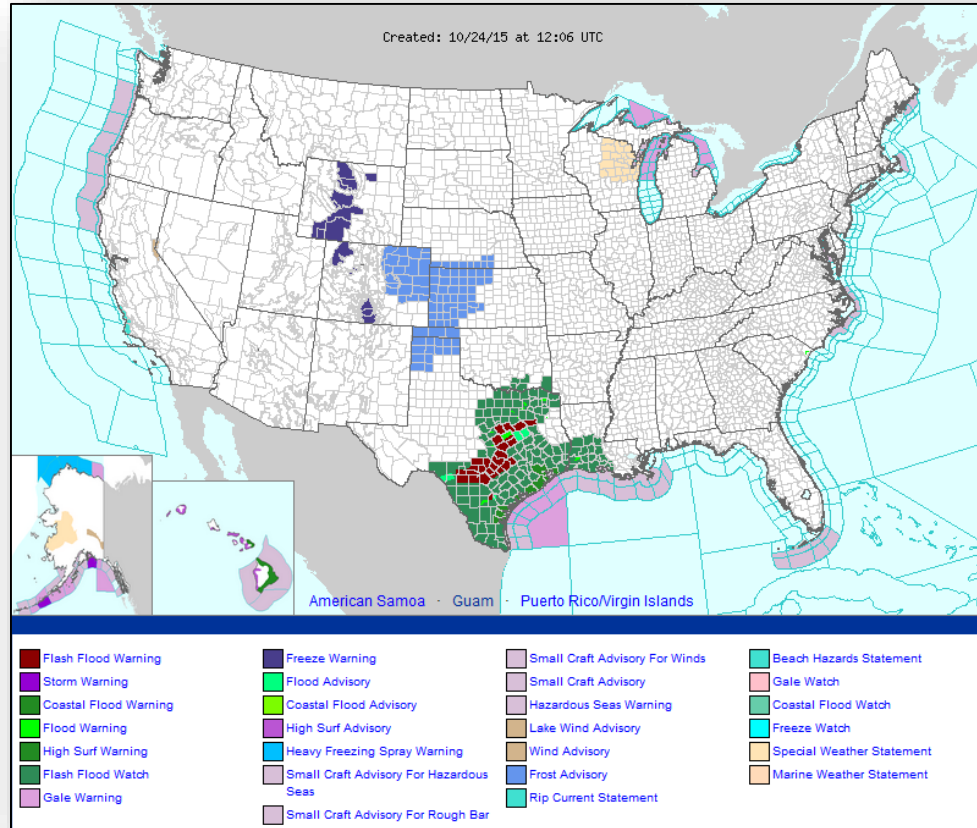



# Precipitation Forecast, 1-3 Day

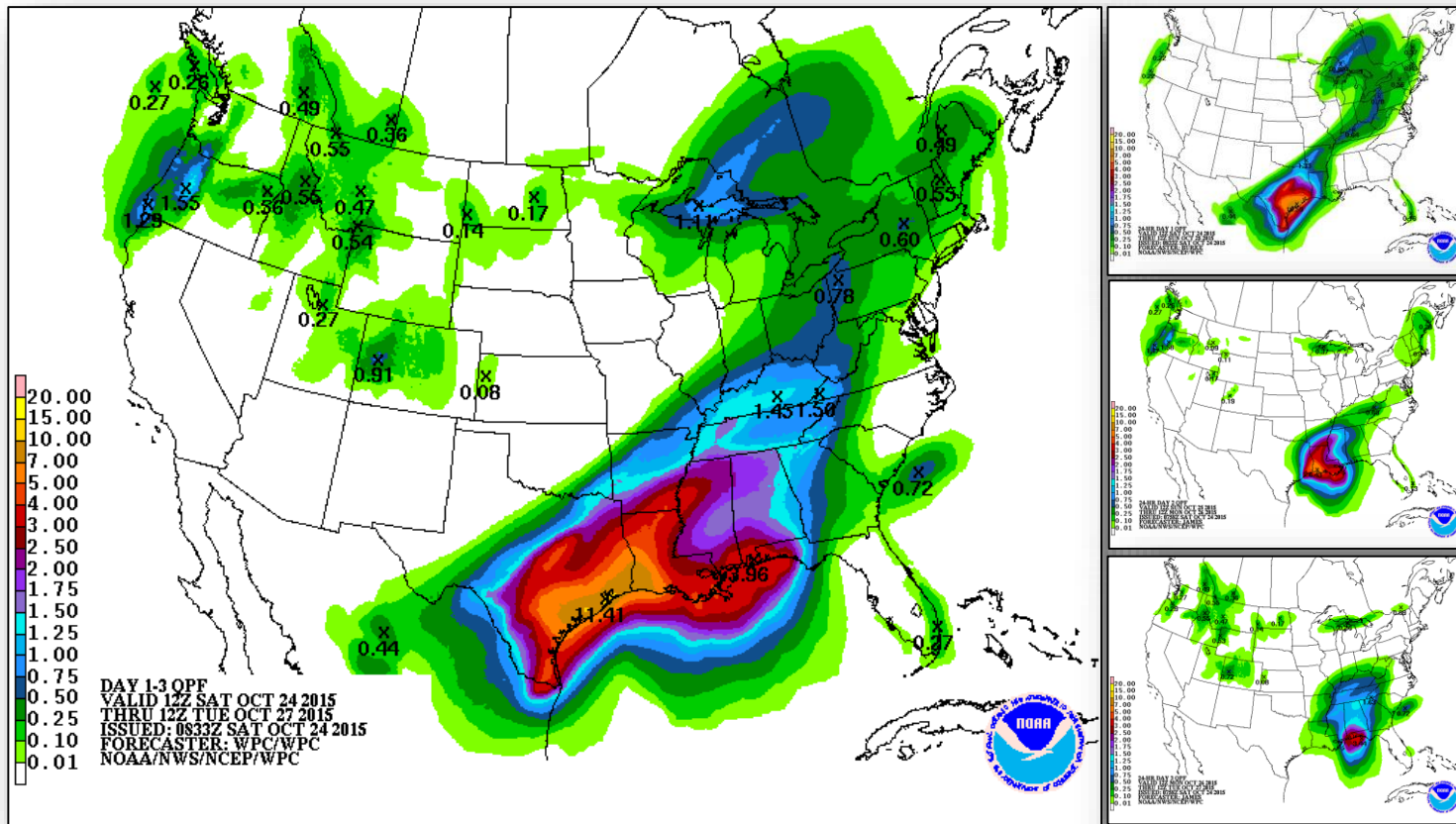



# Precipitation Forecast, 4-5 Day



FEMA

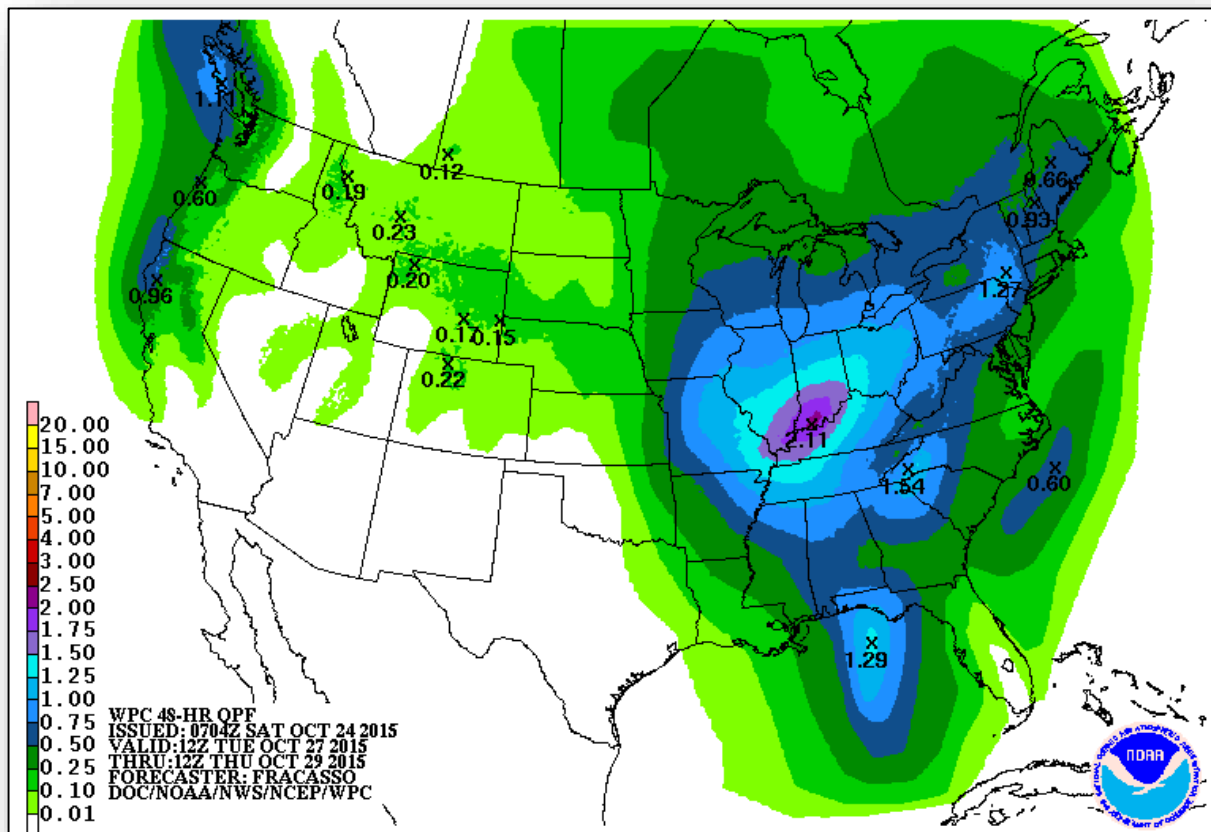



# Flash Flood Potential, 1-3 Day

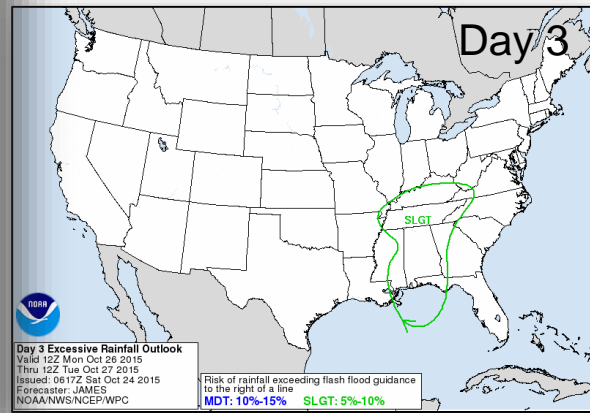
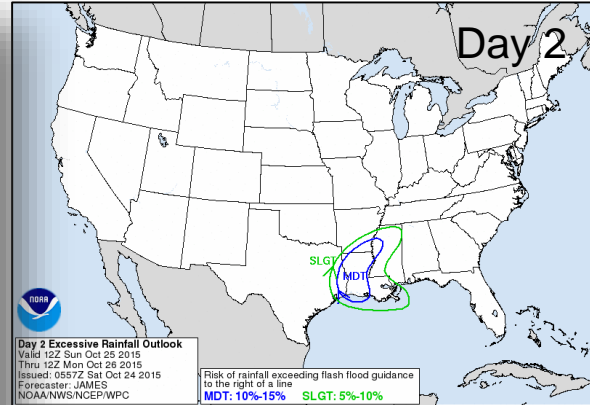
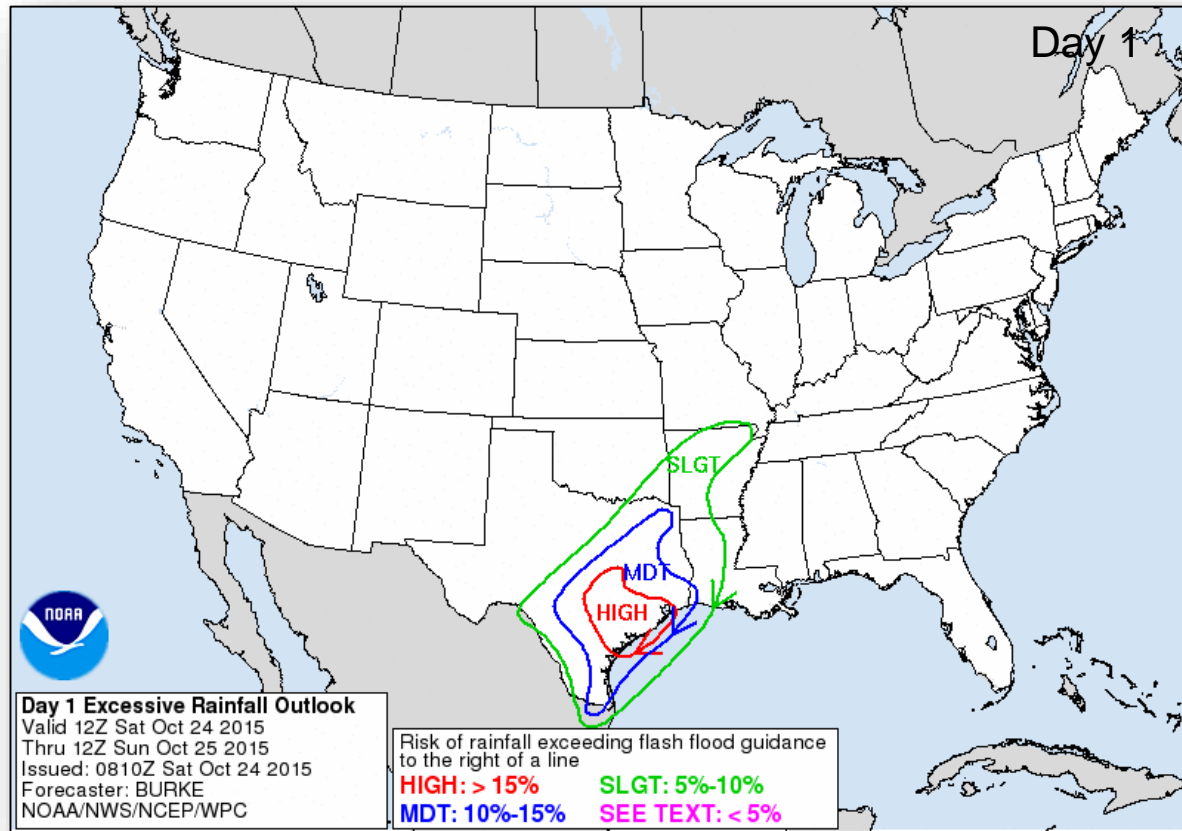



# Precipitation/River Forecasts – Southern Plains



FEMA

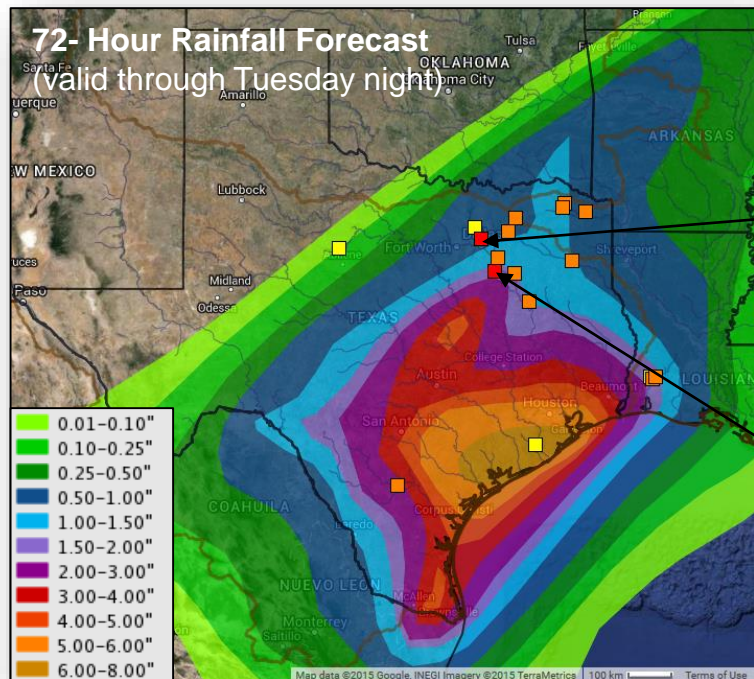

## River Flood Forecast

Minor Flooding	Orange square
Moderate Flooding	Red square
Major Flooding	Purple square

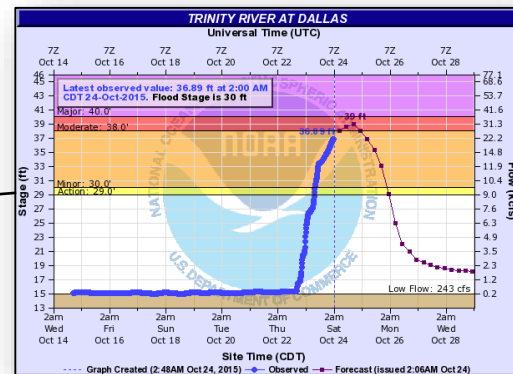

**40 ft: Major flooding will occur in Dallas along the river between levee banks**

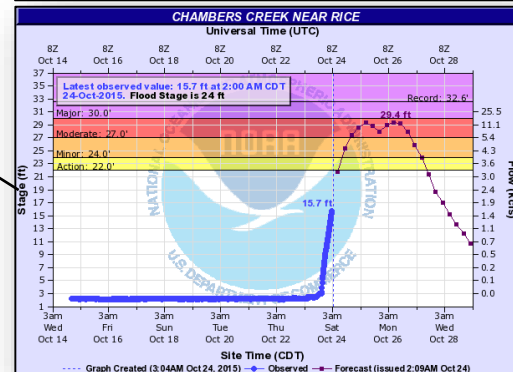

**31 ft: Major out of bank flooding is expected. Rural roads underwater.**



# Hazard Outlook, October 26-30



FEMA

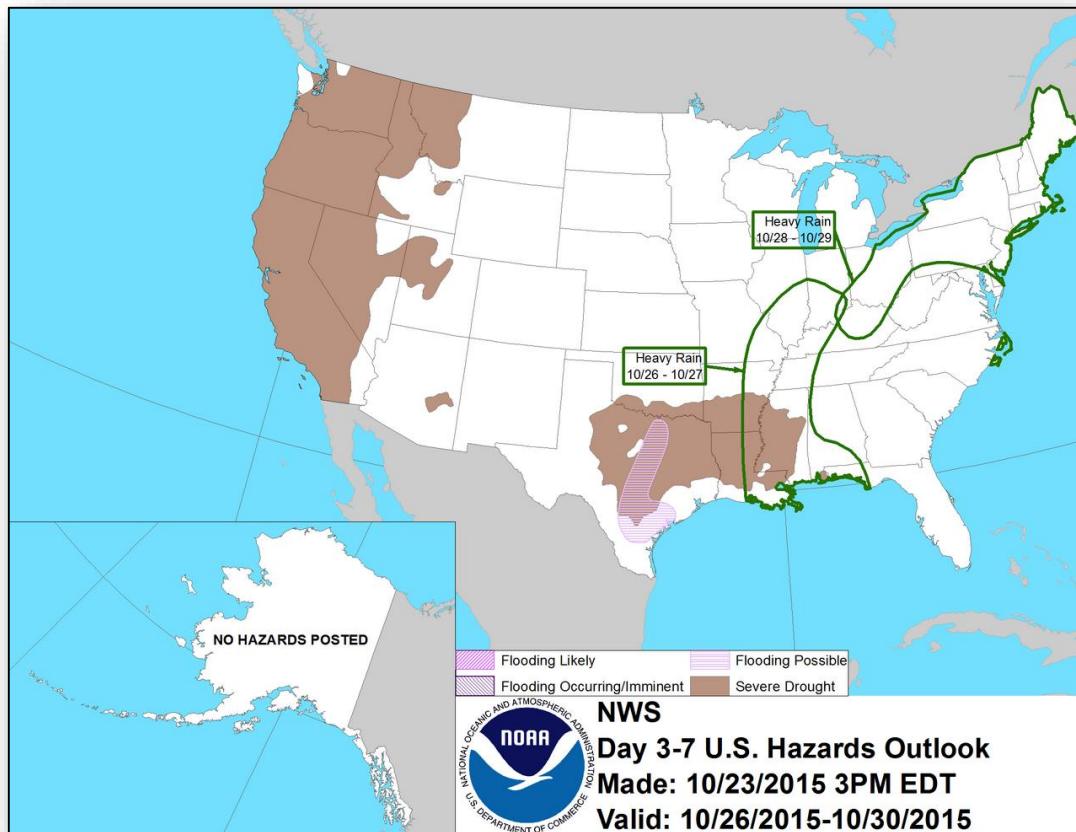



# Space Weather

	Past 24 Hours	Current	Next 24 Hours
Space Weather Activity:	None	None	Minor
• Geomagnetic Storms	None	None	G1
• Solar Radiation Storms	None	None	None
• Radio Blackouts	None	None	None

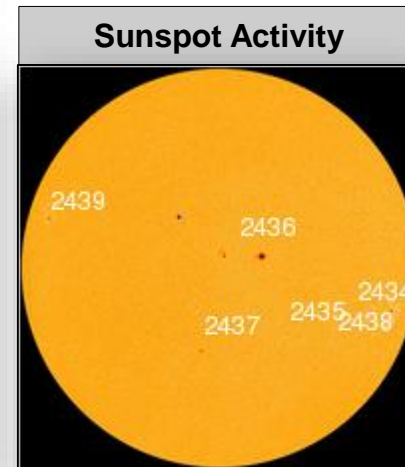
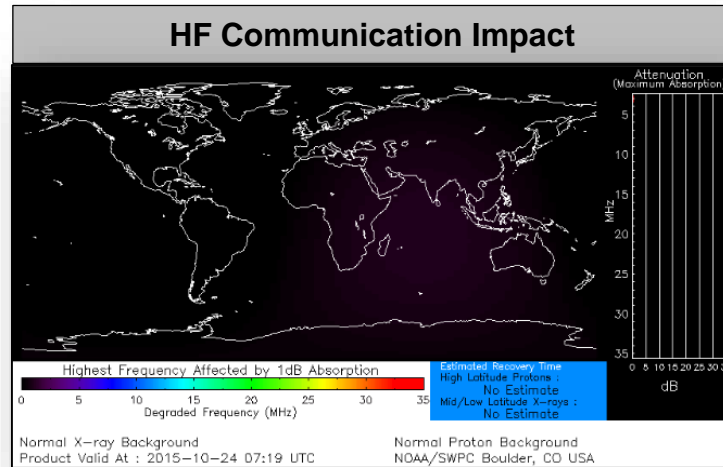



# Open Field Offices as of October 24

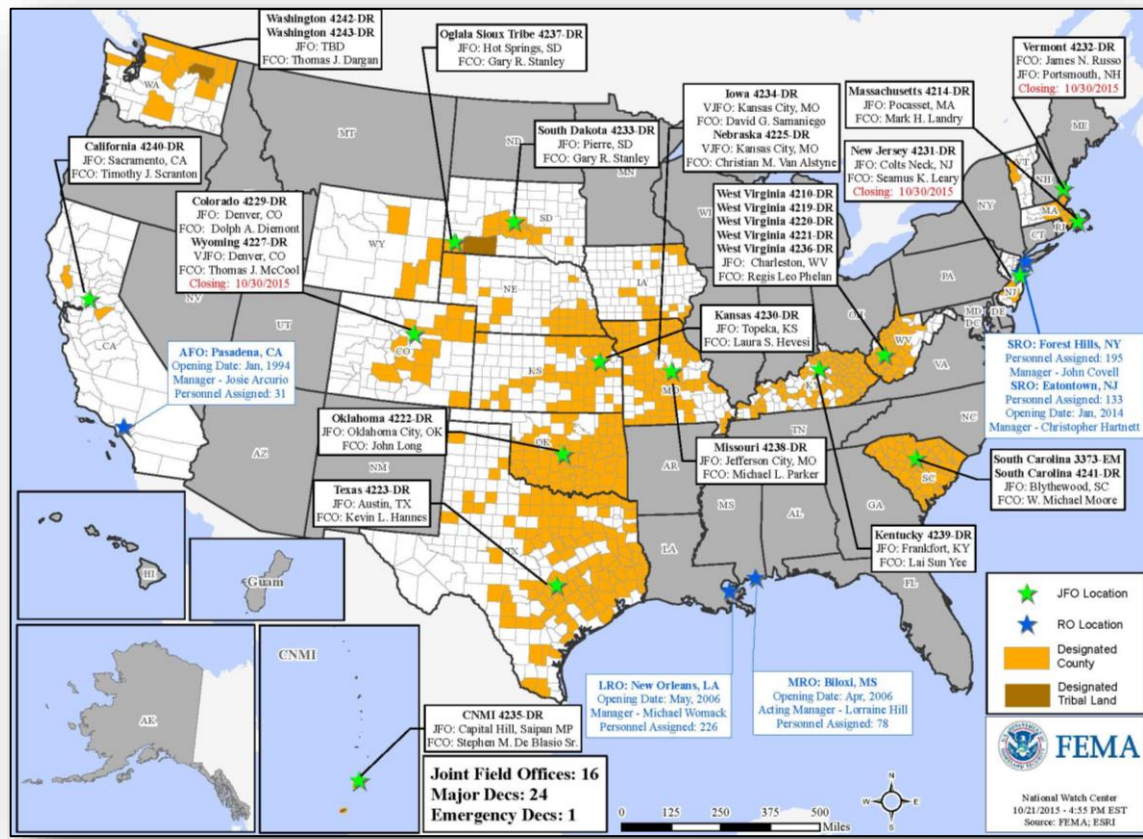



# Joint Preliminary Damage Assessments



Region	State / Location	Event	IA/PA	Number of Counties		Start – End
				Requested	Complete	
II	NJ	Severe Coastal Storm Event & High Winds October 1-4, 2015	PA	3	0	10/26-TBD
X	AK	High Surf & Coastal Flooding August 26-28, 2015	PA	1	1	10/19-10/23



# FEMA Readiness – Deployable Teams /Assets



Deployable Teams/Assets									
Resource	Status	Total	FMC Available		Partially Available	Not Available	Detailed, Deployed, Activated	Comments	Rating Criterion
FCO		35	9	26%	0	3	23		OFDC Readiness: FCO   Green   Yellow   Red Type 1   3+   2   1 Type 2   4+   3   2 Type 3   4   3   2
FDRC		7	2	29%	0	0	5		FDRC   3   2   1
US&R		28	27	96%	0	1	0	NM-TF1 (Red) – Personnel shortages	• Green = Available/FMC • Yellow = Available/PMC • Red = Out-of-Service • Blue = Assigned/Deployed
National IMAT		3	1	33%	0	0	2	N-IMAT East-1 and N-IMAT West deployed to SC	• Green: 3 avail • Yellow: 1-2 avail • Red: 0 avail ( <i>Individual N-IMAT red if 50% of Section Chiefs and/or Team Leader is unavailable for deployment.</i> )
Regional IMAT		13	2	15%	0	1	10	<u>Deployed:</u> RI (Team 1) Deployed to SC RII (Team 1) Demobilized; Fully Mission Capable RIV (Team 1) Deployed to SC; (Team 2) deployed to SC RV (Team 1) Red – Personnel Shortages RVI (Team 2) Deployed to TX RVII Deployed to MO RVIII (Team 1) Deployed to CO RIX (Team 1) Deployed to CNMI; (Team 2) Deployed to CA RX (Team 1) Deployed to WA	• Green: 7 or more avail • Yellow: 4 - 6 teams available • Red: > 8 teams deployed/unavailable  <i>R-IMAT also red if TL Ops/Log Chief is unavailable &amp; has no qualified replacement</i>
MCOV		59	16	27%	0	11	32	8 MCOVs deployed to CA (FEMA-4240-DR) 24 MCOVs deployed to SC (FEMA-4241-DR)	• Green = 80 – 100% avail • Yellow = 60 – 79% avail • Red = 59% or below avail • Readiness remains 95%



# FEMA Readiness – National/Regional Teams



National/Regional Teams									
Resource	Status	Total	FMC Available		Partially Available	Not Available	Status	Comments	Rating Criterion
NWC		5	5	100%	0	0	Watch/Steady State		<ul style="list-style-type: none"> <li>• Green = FMC</li> <li>• Yellow = PMC</li> <li>• Red = NMC</li> </ul>
NRCC		2	344	89%	0	44	Not Activated		
HLT		1	N/A	N/A	0	0	Activated		
DEST							Not Activated		
RRCCs		10	10	100%	0	0	Activated	Region VI – Activating to Level III (Day Shift) at 9:00 am EDT today	
RWCs/MOCs		10	10	100%	0	0	Activated	Region VI – Enhanced Watch	





# FEMA

**FEMA's mission is to support our citizens and first responders to ensure that as a nation we work together to build, sustain, and improve our capability to prepare for, protect against, respond to, recover from, and mitigate all hazards.**