

The Disaster Center is dedicated to the idea that disaster mitigation is cost effective and individuals pursuing their own interest are the greatest potential force for disaster reduction.

Please consider making a small donation to the Disaster Center



When disaster mitigation is cost effective, we are on the road to bringing disasters to an end.



FEMA

Daily Operations Briefing

Sunday, October 26, 2014

8:30 a.m. EDT

Significant Activity: Oct 25 - 26



Significant Events: None

Tropical Activity:

- Atlantic – Disturbance 1 (Low; 10%)
- Eastern Pacific – Disturbance 1 (Medium; 30%)
- Central Pacific – No systems affecting U.S. territories
- Western Pacific – No systems affecting U.S. territories

Significant Weather:

- Snow – Northern Intermountain/Central Great Basin to Northern/Central Rockies
- Rain/snow mix – Northern Intermountain to Central Great Basin and Northern Rockies
- Critical/Elevated Fire Weather Areas: VA; Red Flag Warnings: none
- Space Weather: past 24 hours - strong, R3 radio blackouts occurred; next 24 hours - moderate, R2 radio blackouts expected

Declaration Activity:

- Major Disaster Declaration Request – Arizona
- Major Disaster Declaration Request – Nevada
- Major Disaster Declaration Request – Utah
- Amendment No. 1 to FEMA-4197-DR-NM

Disturbance 1 – Atlantic

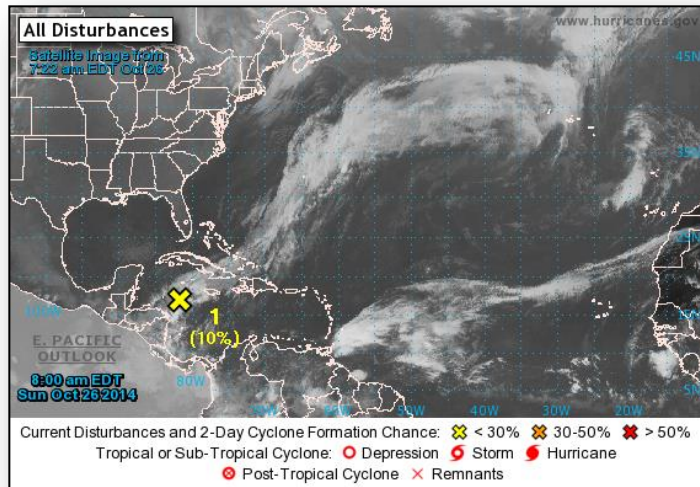

Disturbance 1 (as of 8:00 a.m. EDT)

- The remnants of Tropical Depression Nine is producing thunderstorm over the northwestern Caribbean Sea midway between Jamaica and Honduras
- Drifting southward, then westward near the coast of northern Honduras
- Redevelopment is not expected for the next day or two
- Formation chance:
 - Next 48 hours – Low 10%
 - Next 5 days – Low 20%

Disturbance 1 – Eastern Pacific

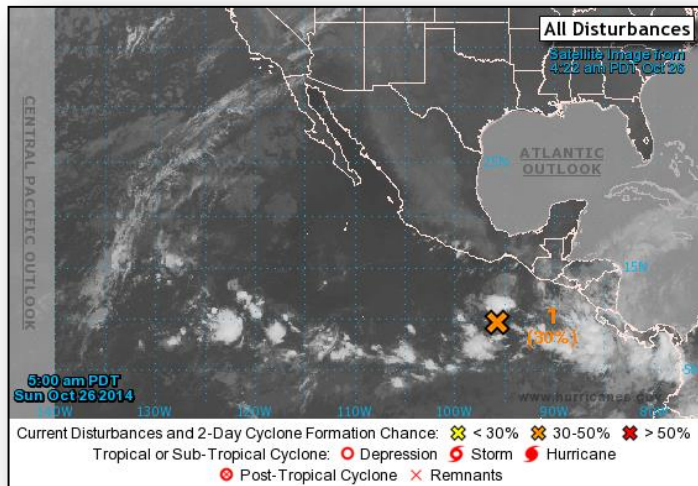

Disturbance 1 (as of 8:00 a.m. EDT)

- Located a few hundred miles south of Gulf of Tehuantepec
- Producing disorganized shower and thunderstorms
- Drifting WNW
- Conditions forecast to become increasingly favorable for development
- Tropical cyclone formation likely later this week
- Formation chance:
 - Next 48 hours – Medium 30%
 - Next 5 days – High 80%

2 Day Tropical Outlook – Central Pacific



FEMA

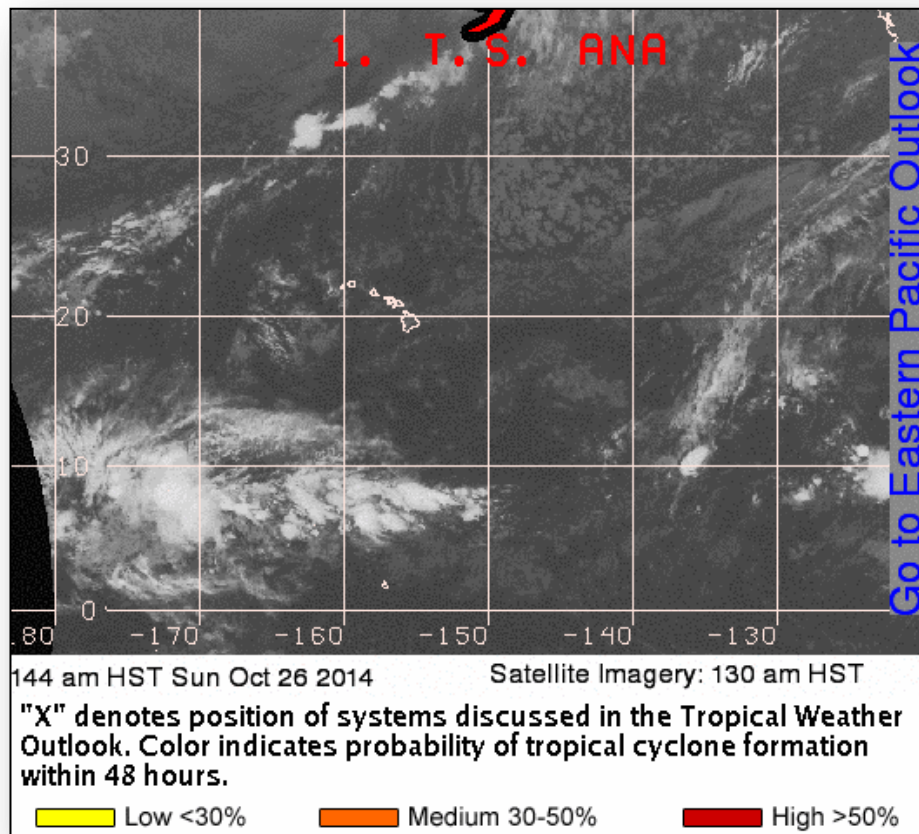

Disaster Requests & Declarations



Declaration Requests in Process		Requests APPROVED (since last report)	Requests DENIED (since last report)
5	Date Requested	0	0
MO – DR Severe Storms, Tornadoes, Straight-Line Winds, & Flooding	October 22, 2014		
NM – DR Severe Storms & Flooding	October 22, 2014		
AZ – DR Hurricane Norbert	October 22, 2014		
NV – DR Severe Storms and Flooding	October 23, 2014		
UT – DR Severe Storms and Flooding	October 22, 2014		

Request for Major Disaster Declaration – Nevada



October 23, 2014

- Request for Major Disaster Declaration for State of Nevada
- For severe storms & flooding that occurred September 7-8, 2014
- Requesting:
 - Public Assistance, including direct federal assistance, for Clark County and the Moapa Band of Paiutes
 - Hazard Mitigation statewide

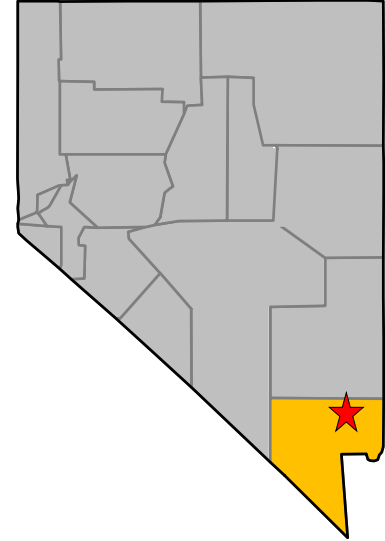

- Requested county
- ★ Moapa Band of Paiutes

Request for Major Disaster Declaration – Arizona



October 22, 2014

- Request for Major Disaster Declaration for State of Arizona
- For severe storms & flooding (Hurricane Norbert) that occurred September 7-9, 2014
- Requesting:
 - Public Assistance for La Paz and Maricopa counties
 - Hazard Mitigation statewide

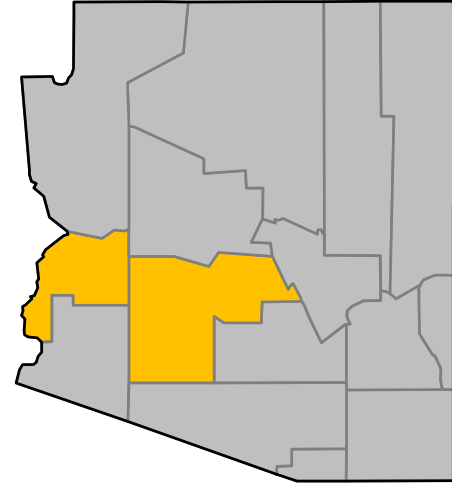

■ Requested counties

Request for Major Disaster Declaration – Utah



October 22, 2014

- Request for Major Disaster Declaration for State of Utah
- For severe storms & flooding that occurred September 27, 2014
- Requesting:
 - Individual Assistance for Carbon County
 - Hazard Mitigation statewide

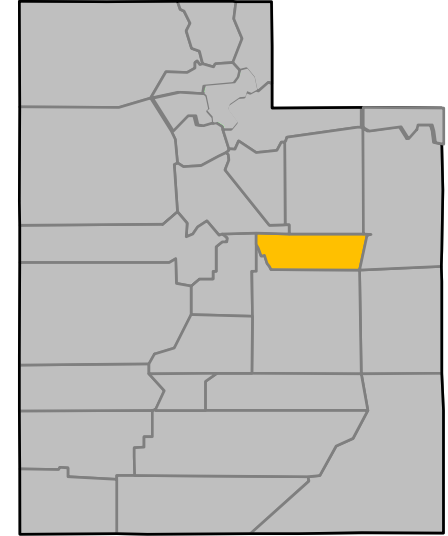

■ Requested county

Disaster Amendments



Amendment	Effective Date	Action
Amendment No. 1 FEMA-4197-DR-NM	October 24, 2014	Adds three counties and one tribe for Public Assistance

Open Field Offices as of October 26

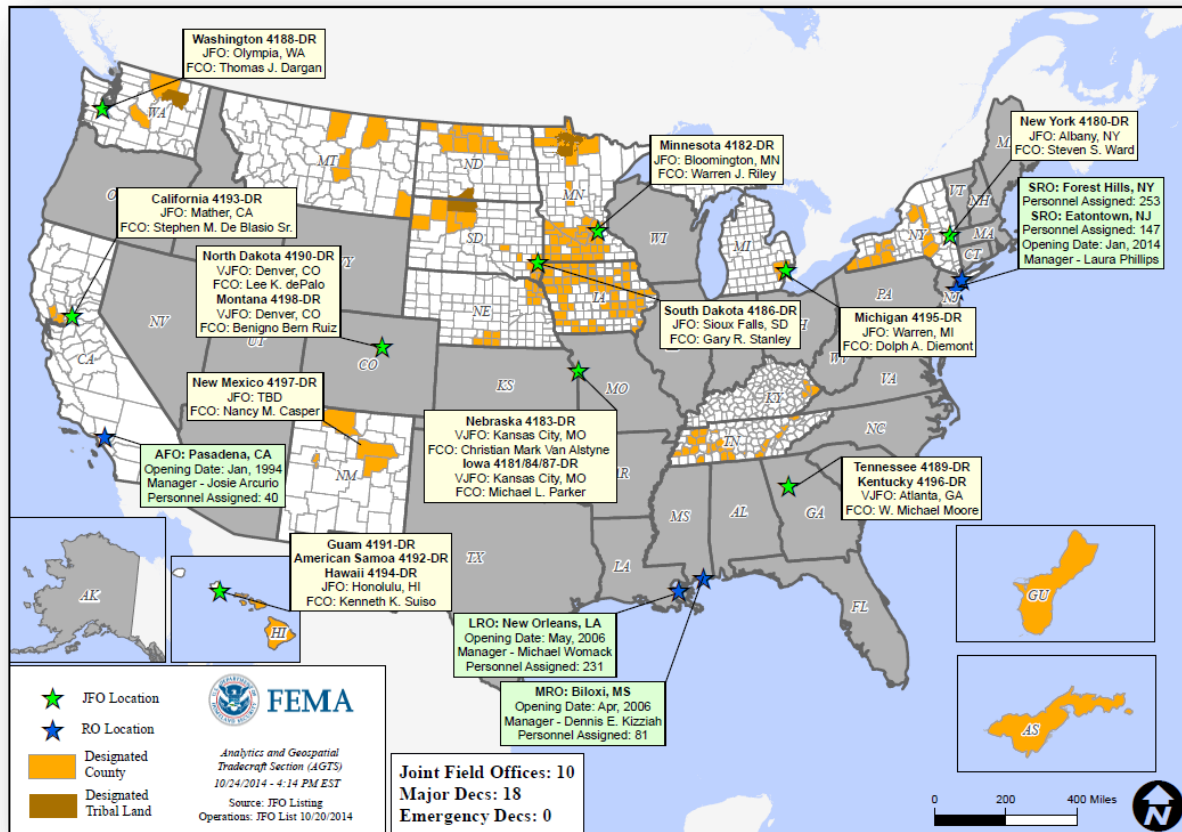

National Weather Forecast



FEMA

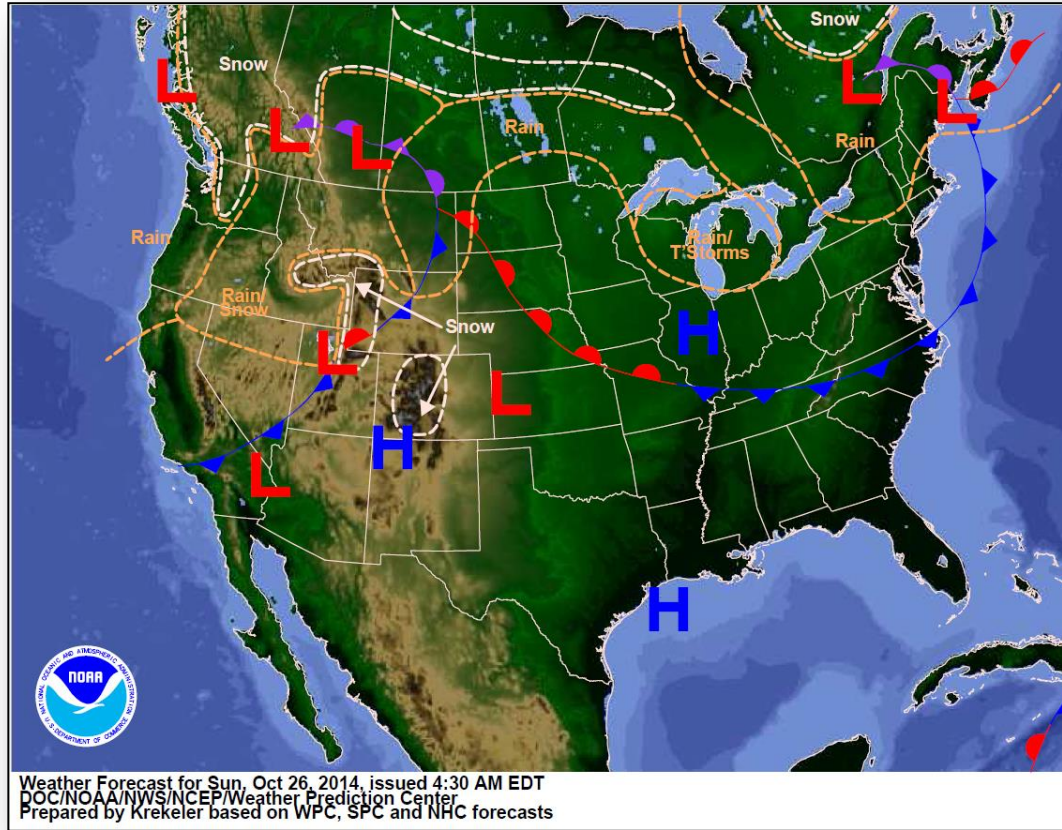

Active Watches/Warnings

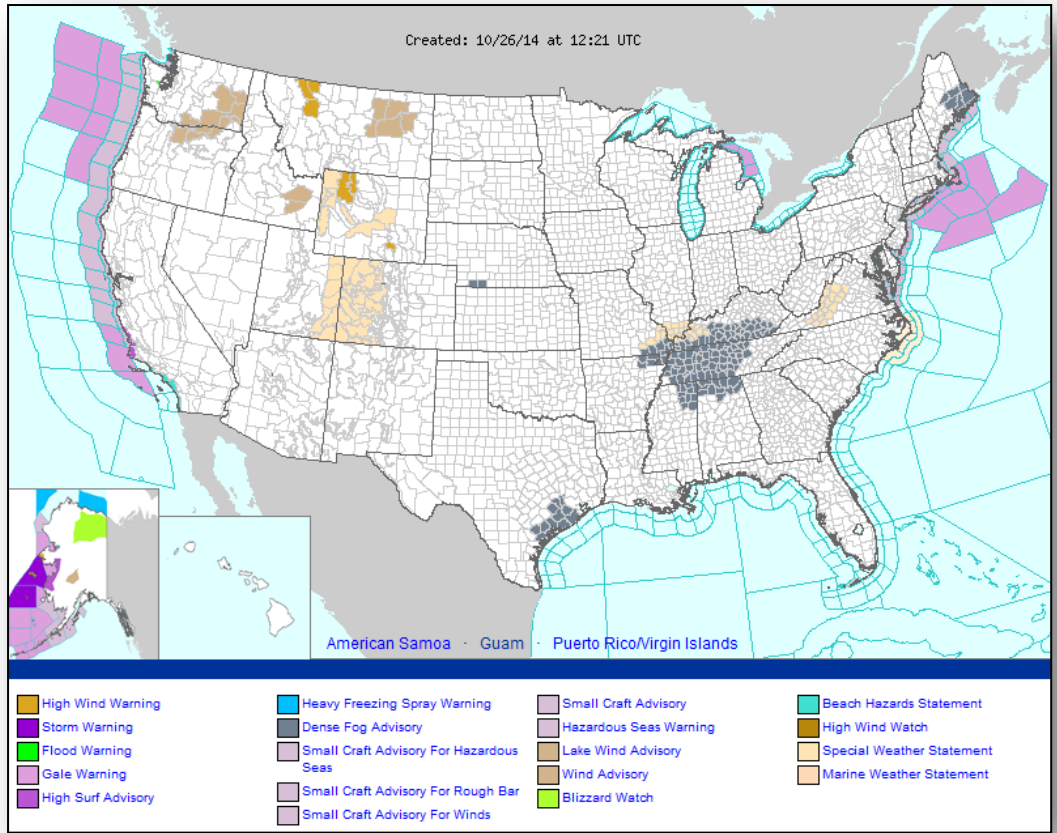

Precipitation Forecast – 3 Day



FEMA

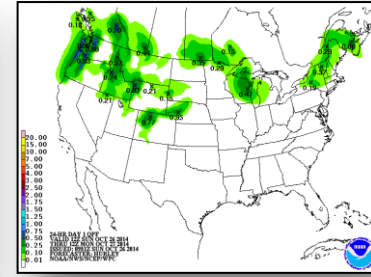
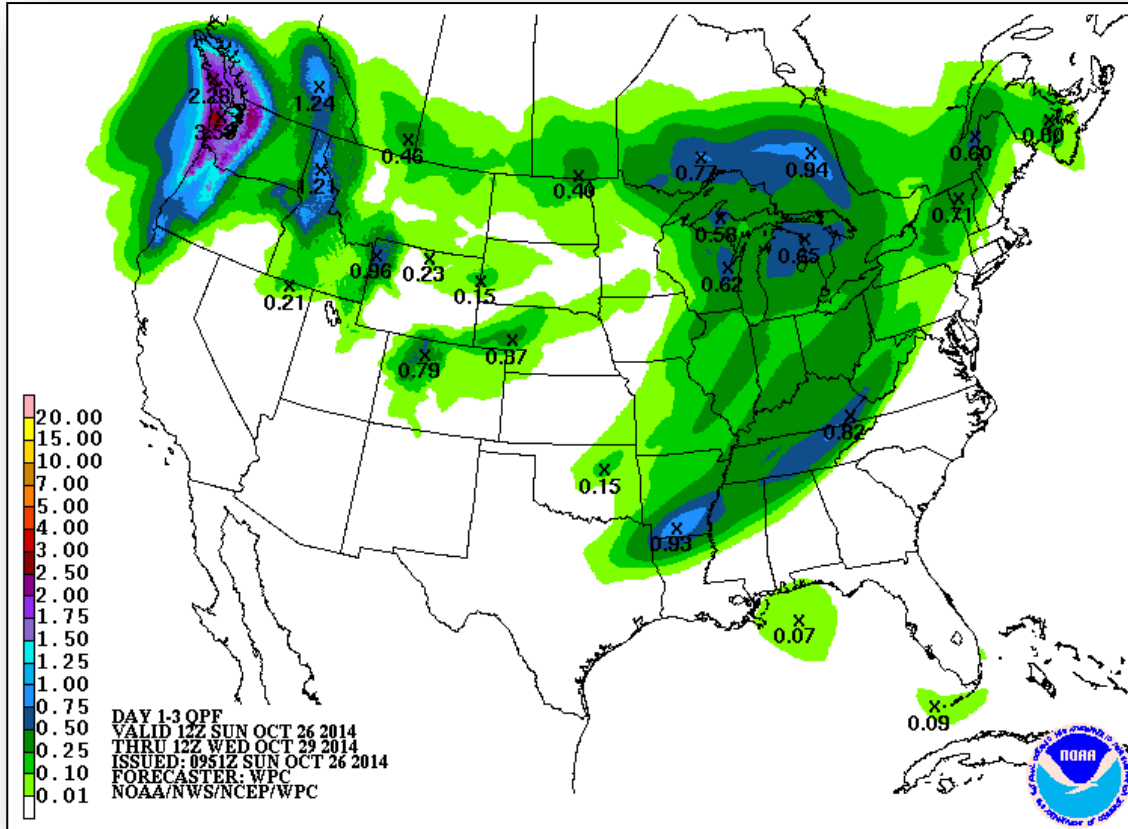

Day 1

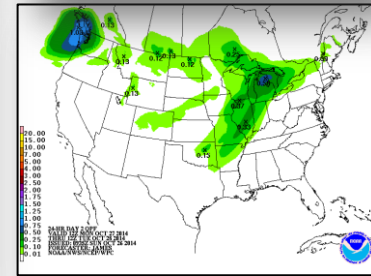

Day 2

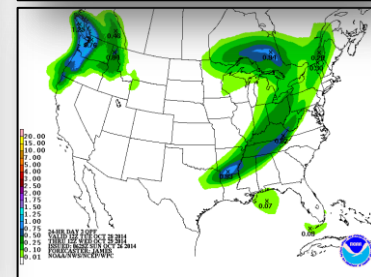

Day 3

River Forecast



FEMA

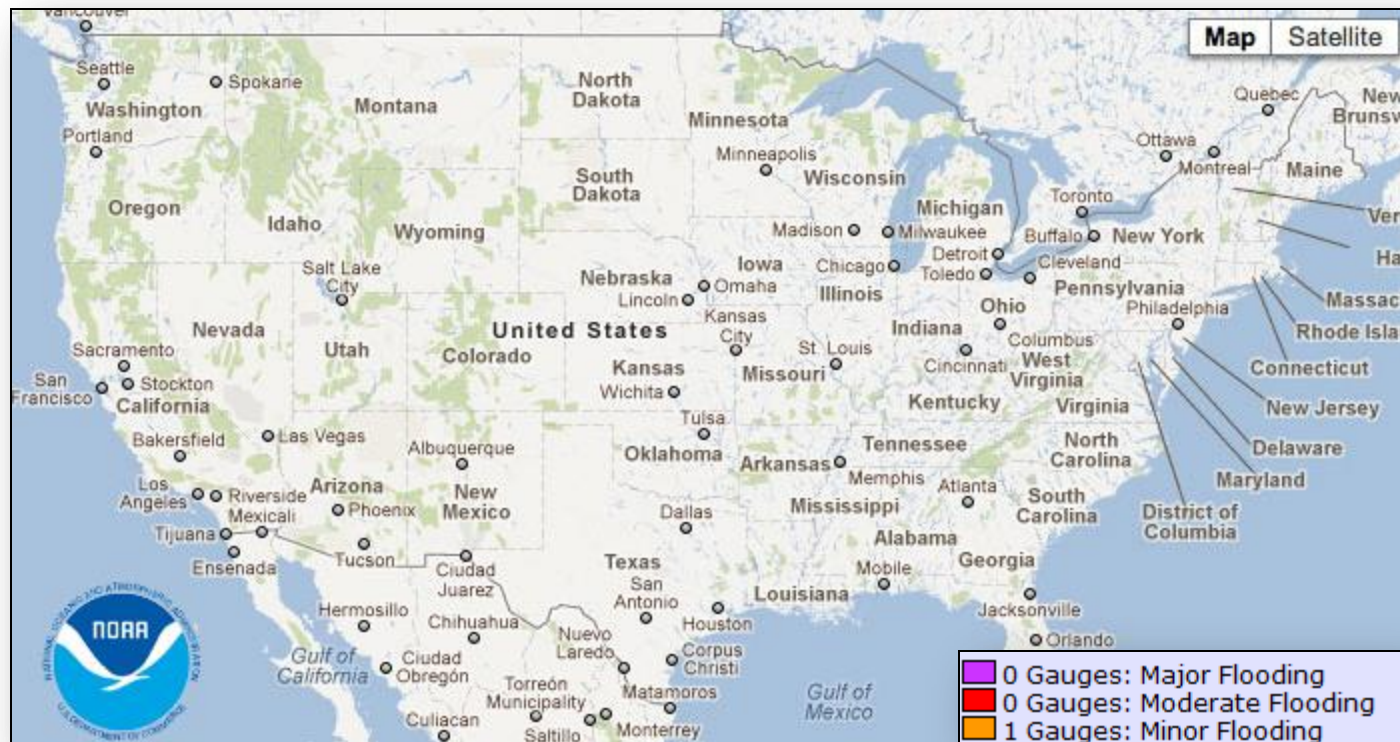

Convective Outlook, Days 1 - 3



FEMA

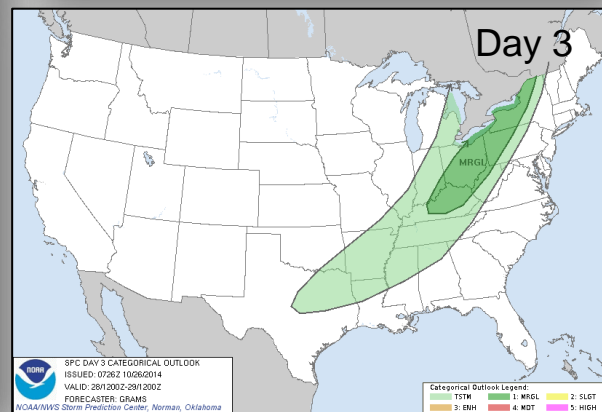
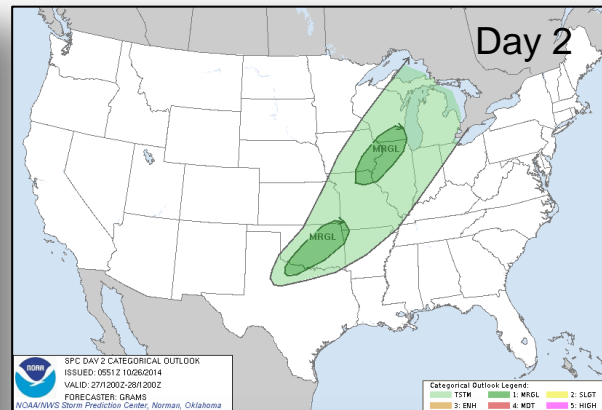
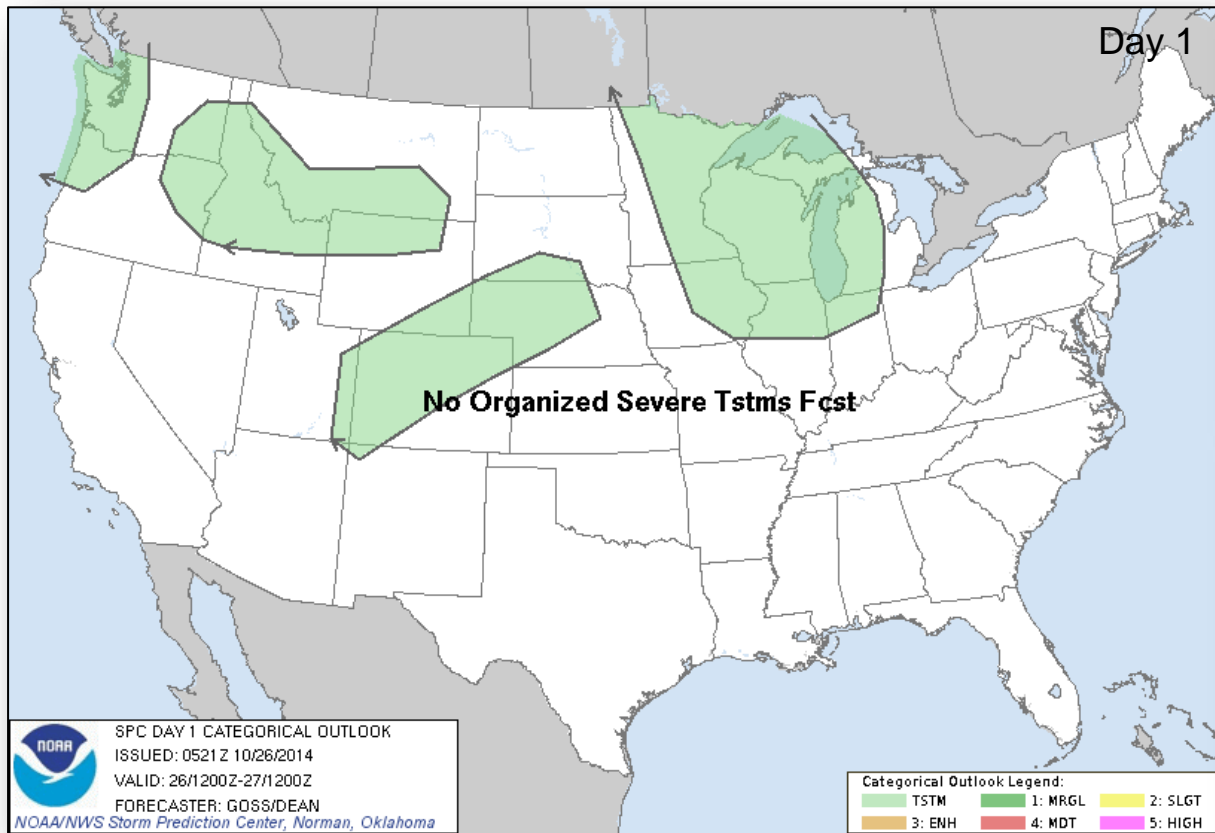

Fire Weather Outlook, Days 1 - 8



FEMA

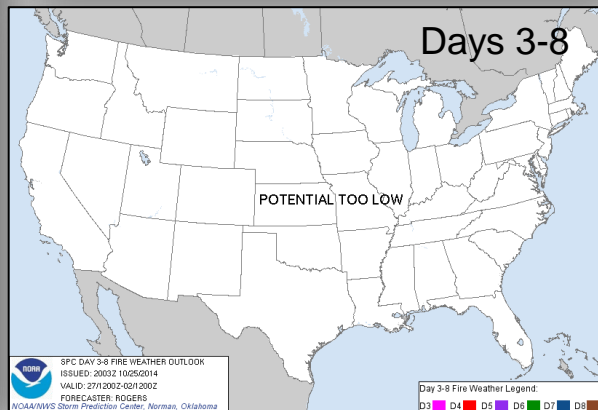
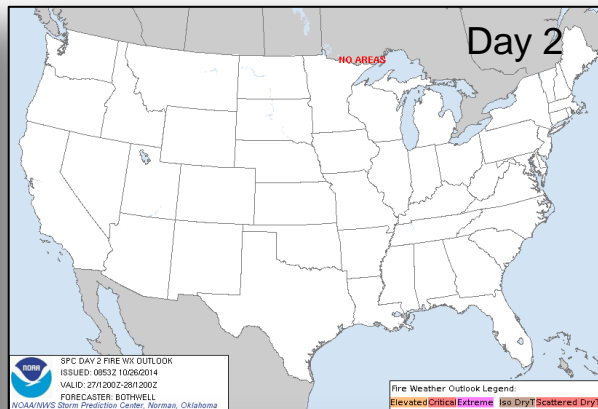
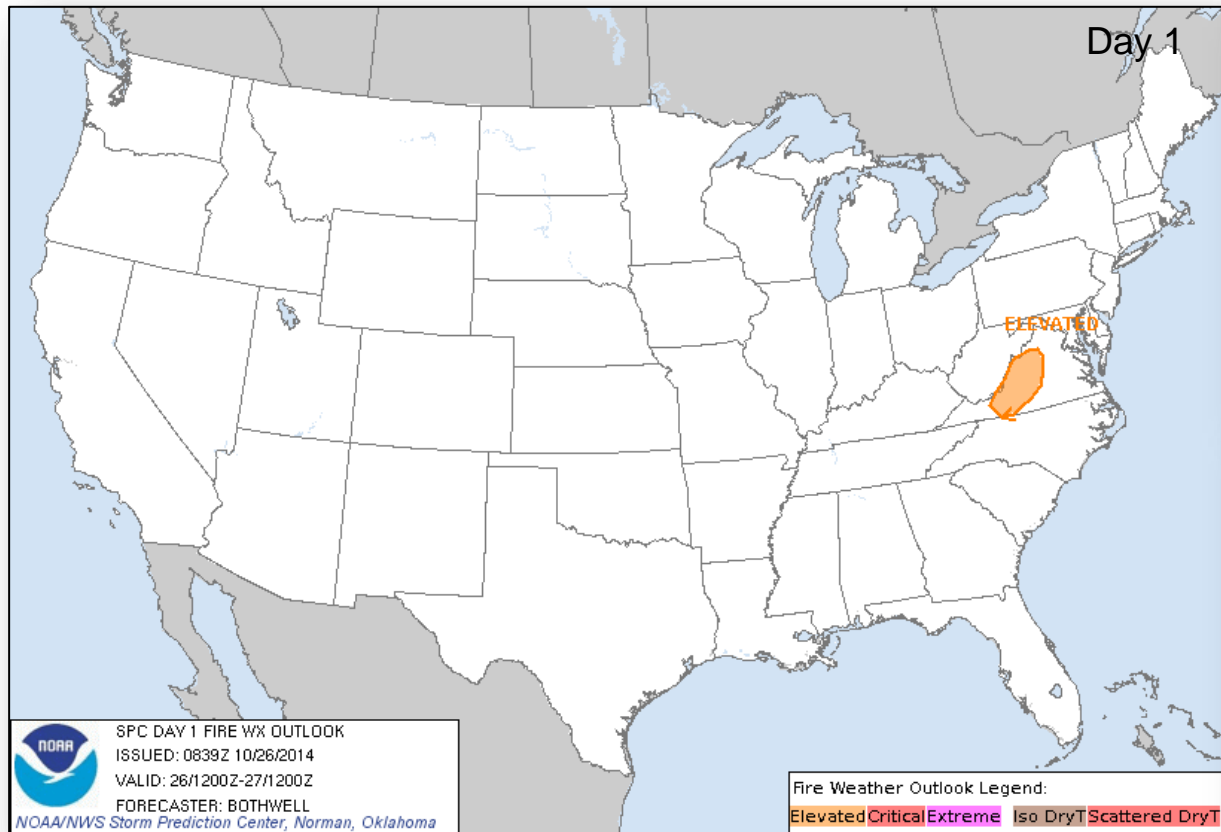

Space Weather



FEMA

NOAA Scales Activity (Range: 1/minor to 5/extreme)	Past 24 Hours	Current	Next 24 Hours
Space Weather Activity:	Strong	None	Moderate
• Geomagnetic Storms	None	None	None
• Solar Radiation Storms	None	None	None
• Radio Blackouts	R3	None	R2

HF Communication Impact

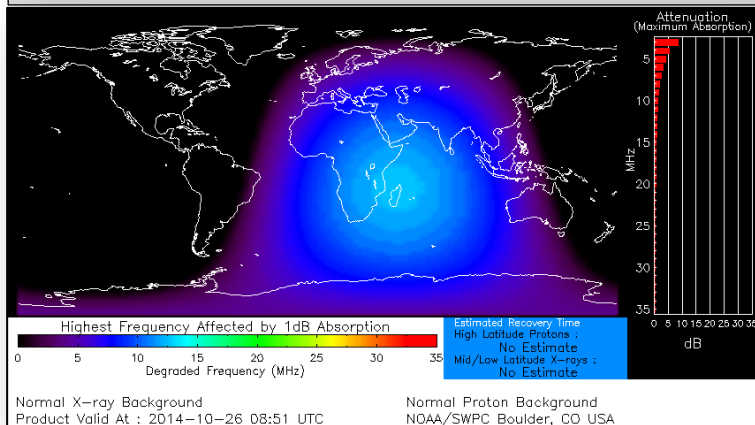

Sunspot Activity

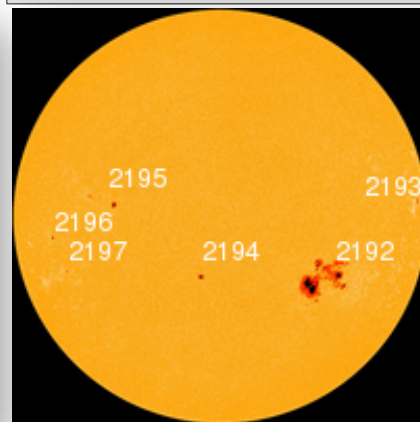

FEMA Readiness – Deployable Teams /Assets



Deployable Teams/Assets																									
Resource	Status	Total	FMC Available		Partially Available	Not Available	Detailed Deployed Activated	Comments	Rating Criterion																
FCO		41	12	29%	0	3	26		OFDC Readiness: <table><tr><td>FCO</td><td>Green</td><td>Yellow</td><td>Red</td></tr><tr><td>Type 1</td><td>3+</td><td>2</td><td>1</td></tr><tr><td>Type 2</td><td>4+</td><td>3</td><td>2</td></tr><tr><td>Type 3</td><td>4</td><td>3</td><td>2</td></tr></table>	FCO	Green	Yellow	Red	Type 1	3+	2	1	Type 2	4+	3	2	Type 3	4	3	2
FCO	Green	Yellow	Red																						
Type 1	3+	2	1																						
Type 2	4+	3	2																						
Type 3	4	3	2																						
FDRC		10	6	60%	0	0	4	<table><tr><td>FDRC</td><td>3</td><td>2</td><td>1</td></tr></table>	FDRC	3	2	1													
FDRC	3	2	1																						
US&R		28	26	96%	1*	1	0	<ul style="list-style-type: none">NM-TF1 (Red - Personnel shortages)CA-TF1* (Yellow - Logistics & management personnel available for deployment)	<ul style="list-style-type: none">Green = Available/FMCYellow = Available/PMCRed = Out-of-ServiceBlue = Assigned/Deployed																
National IMAT		3	1	33%	0	0	2	<ul style="list-style-type: none">IMAT East 1 – Deployed to FEMA HQIMAT West – Deployed to GA	<ul style="list-style-type: none">Green: 3 availYellow: 1-2 availRed: 0 avail (<i>Individual N-IMAT red if 50% of Section Chiefs and/or Team Leader is unavailable for deployment.</i>)																
Regional IMAT		13	4	31%	2	3	4	<u>Partially Mission Capable (PMC):</u> <ul style="list-style-type: none">Region III & VI-1 <u>Not Mission Capable (NMC):</u> <ul style="list-style-type: none">Region V, IV-3 & IX-1 (personnel shortages) <u>Deployed</u> <ul style="list-style-type: none">Region VI to NMRegion VIII to MTRegion IX-2 to CARegion X to WA	<ul style="list-style-type: none">Green: 7 or more availYellow: 4 - 6 teams availableRed: > 8 teams deployed/unavailable <p><i>R-IMAT also red if TL Ops/Log Chief is unavailable and has no qualified replacement.</i></p>																
MCOV		60	57	95%	0	3	0		<ul style="list-style-type: none">Green = 80 – 100% availYellow = 60 – 79% availRed = 59% or below availReadiness remains 95%																

FEMA Readiness - National/Regional Teams



National/Regional Teams									
Resource	Status	Total	FMC Available		Partially Available	Not Available	Deployed/ Activated	Comments	Rating Criterion
NWC		5	5	100%	0	0	Activated	Enhanced Watch (day only)	• Green = FMC • Yellow = PMC • Red = NMC
NRCC		2	344	89%	0	44	Not Activated		
HLT		1	N/A	N/A	0	1	Activated		
DEST							Not Activated		
RRCCs		10	10	100%	0	0	Not Activated		
RWCs/MOCs		10	10	100%	0	0	Activated	Region VI Enhanced Watch (day only)	



FEMA

FEMA's mission is to support our citizens and first responders to ensure that as a nation we work together to build, sustain, and improve our capability to prepare for, protect against, respond to, recover from, and mitigate all hazards.