

The Disaster Center is dedicated to the idea that disaster mitigation is cost effective and individuals pursuing their own interest are the greatest potential force for disaster reduction.

Please consider making a small donation to the Disaster Center



When disaster mitigation is cost effective, we are on the road to bringing disasters to an end.



FEMA

Daily Operations Briefing

Tuesday, October 27, 2015

8:30 a.m. EDT

Significant Activity: Oct 26-27



Significant Events:

- Heavy precipitation & flood threat – Ohio Valley

Tropical Activity:

- Atlantic: None expected during the next 48 hours
- Eastern Pacific: Tropical Storm Olaf
- Central Pacific: No tropical cyclones expected through Wednesday evening
- Western Pacific: No activity affecting U.S. territories

Significant Weather:

- Rain and thunderstorms – Central Plains to Ohio Valley and Southeast
- Rain and snow – Central Basin & Northern Intermountain to Northern and Central Rockies; Northern Plains
- Rain – Western Coast and Central Basin; Upper Mississippi to Northeast and Mid-Atlantic
- Red Flags Warnings – None
- Elevated Fire Weather Areas – None
- Space weather: past 24 hrs – none; next 24 hrs – None

Declaration Activity:

Amendment No.9 FEMA-4241-DR-SC October 23, 2015 Closes Incident period

Amendment No.10 FEMA-4241-DR-SC October 23, 2015 Adds 4 counties for PA

Amendment No 1 FEMA-3373-EM-SC October 23, 2015 Closes Incident period

2 Day Tropical Outlook – Atlantic



FEMA

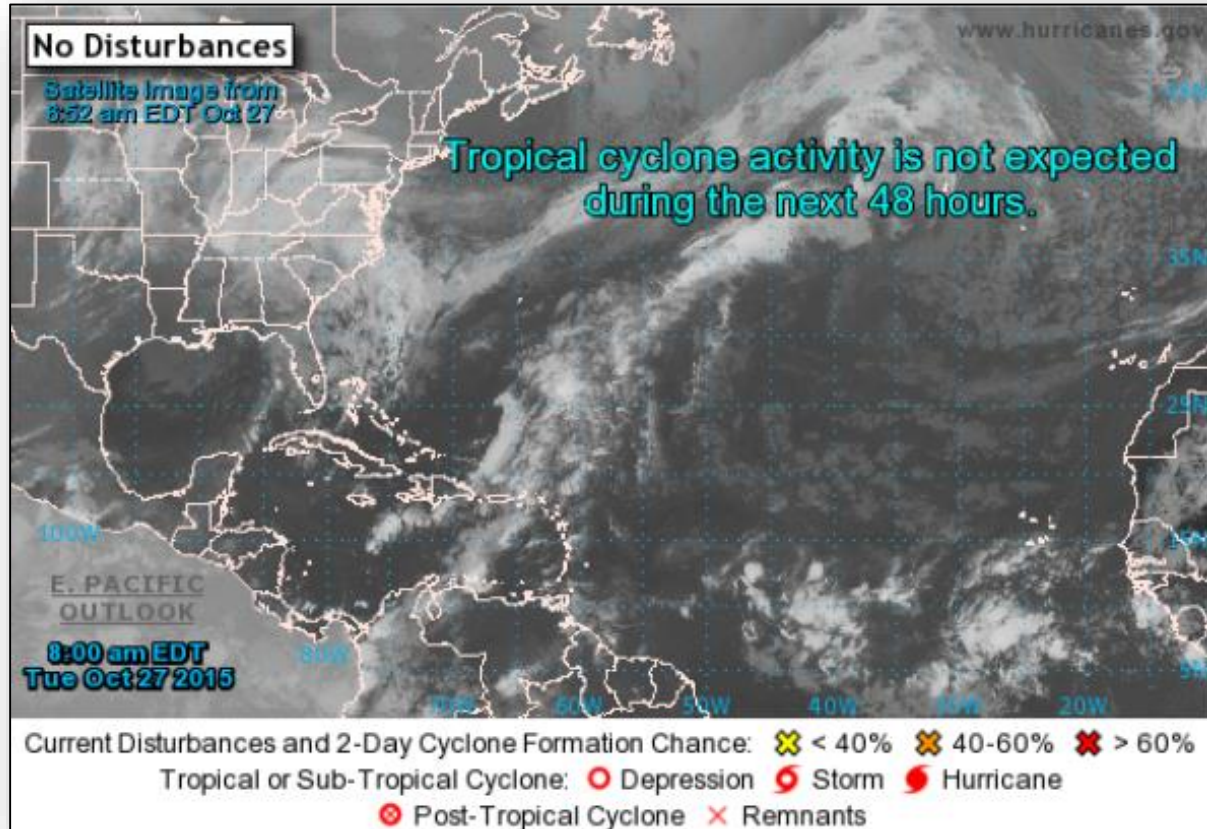

Eastern Pacific – Tropical Storm Olaf

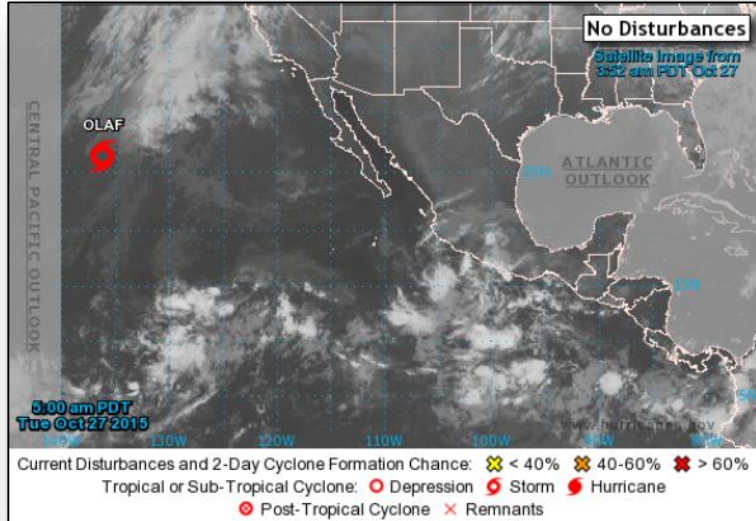

Advisory #50 as of 8:00 a.m. EDT

- Located 1,290 miles ENE of Hilo, Hawaii
- Moving ENE at 12 mph
- Maximum sustained winds at 45 mph
- Expected to become a remnant low today or early Wednesday
- Tropical storm-force winds extend up to 150 miles
- No coastal watches or warning in effect

2 Day Tropical Outlook – Central Pacific



FEMA

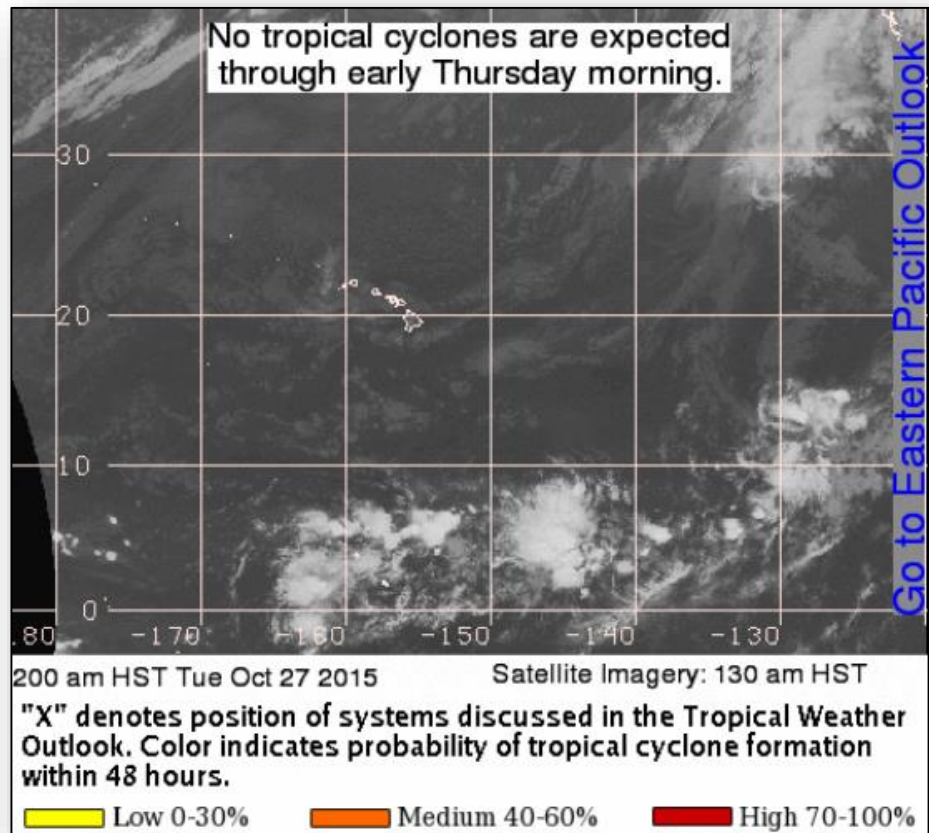

National Weather Forecast

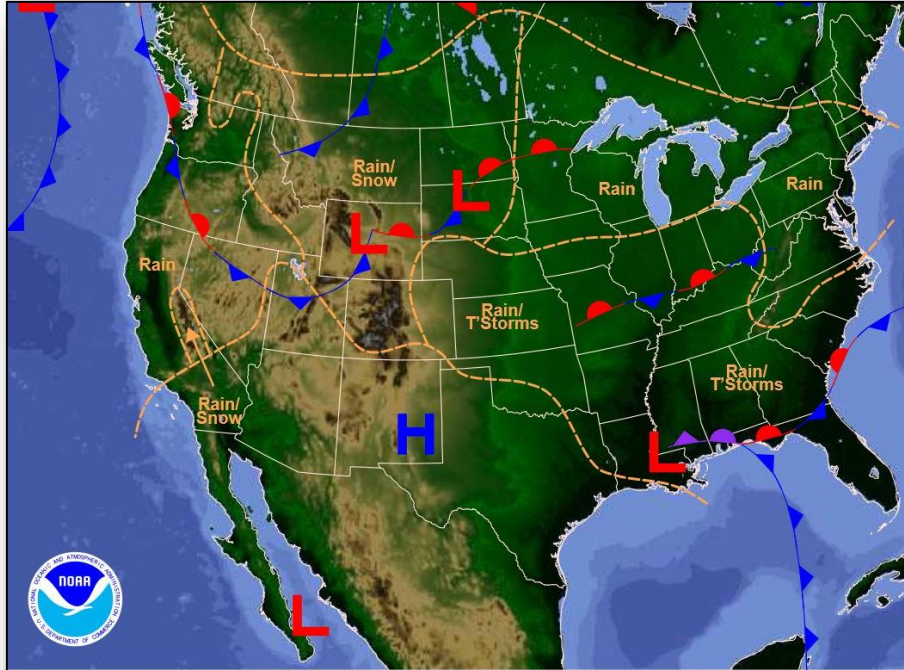

Weather Forecast for Tue, Oct 27, 2015, issued 4:50 AM EDT
DOC/NOAA/NWS/NCEP/Weather Prediction Center
Prepared by McCreynolds based on WPC, SPC and NHC forecasts

Today

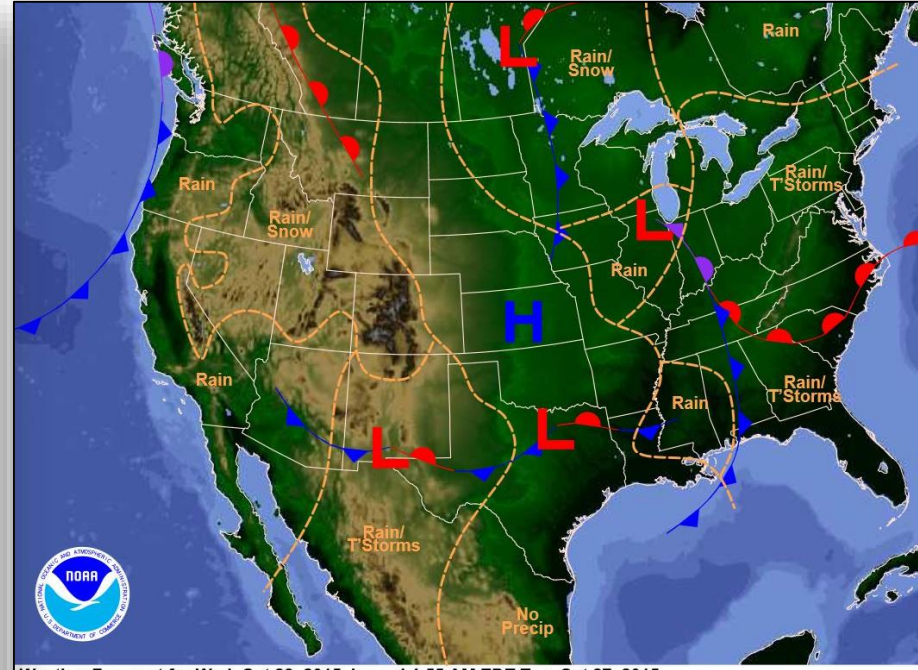

Weather Forecast for Wed, Oct 28, 2015, issued 4:55 AM EDT Tue, Oct 27, 2015
DOC/NOAA/NWS/NCEP/Weather Prediction Center
Prepared by McCreynolds based on WPC, SPC and NHC forecasts

Tomorrow

Active Watches/Warnings



FEMA

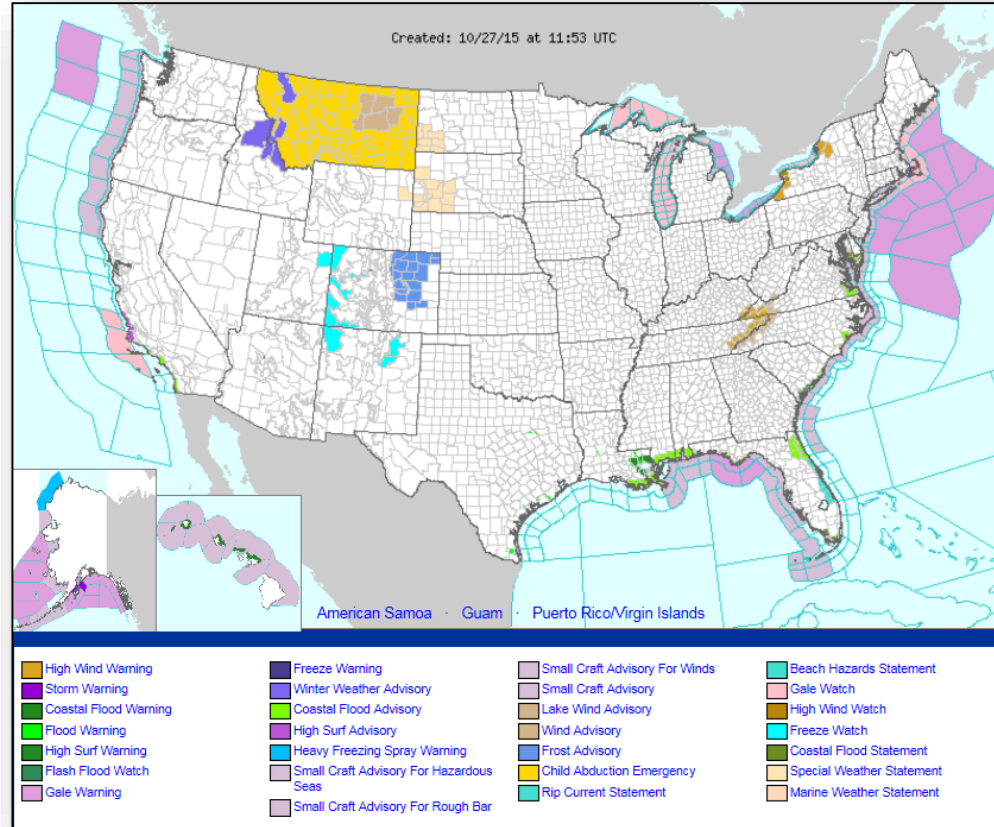

Precipitation Forecast, 1-3 Day

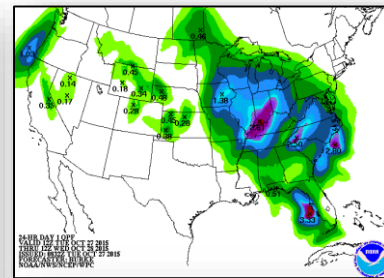
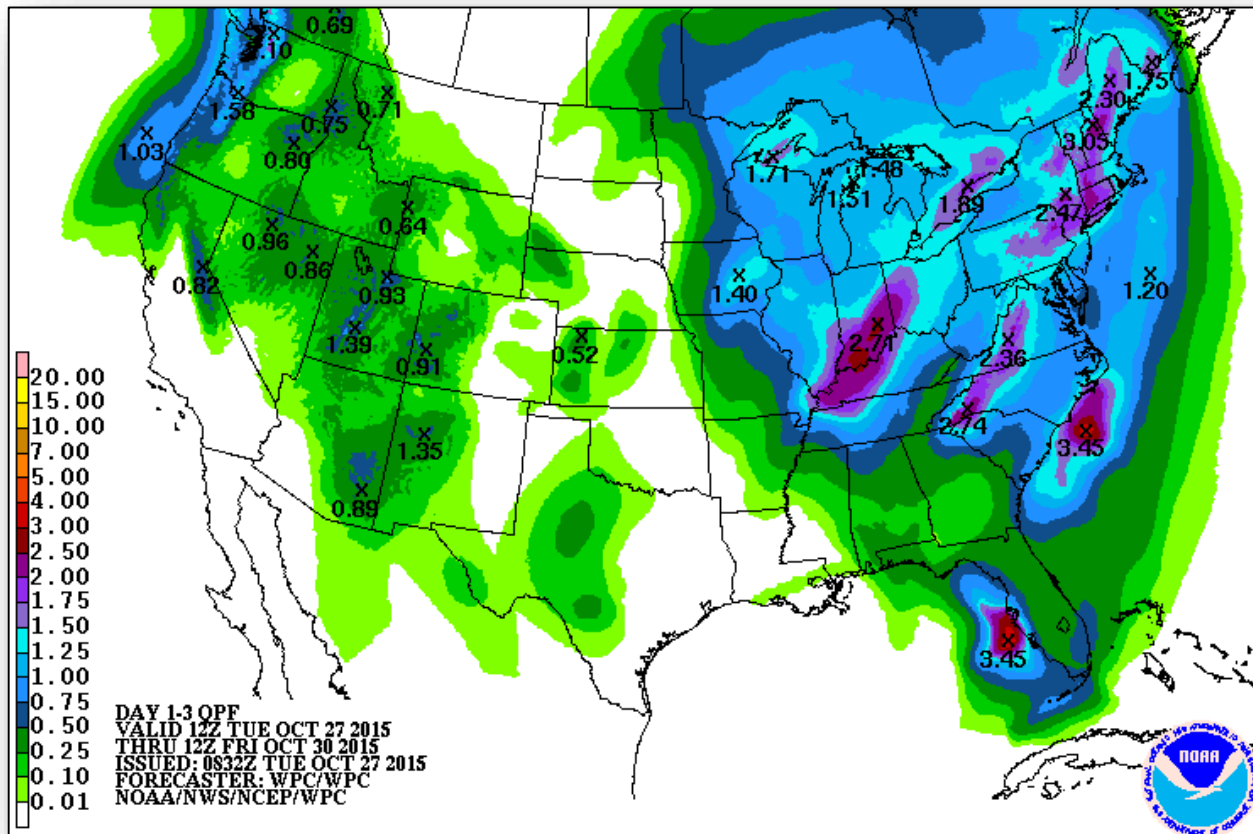

Day 1

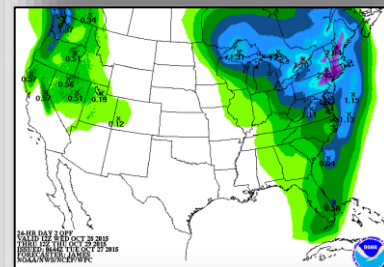

Day 2

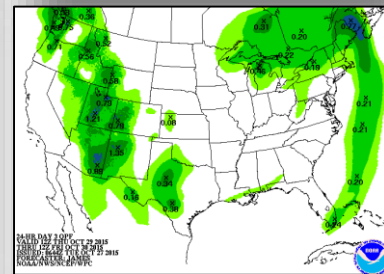

Day 3

Precipitation Forecast

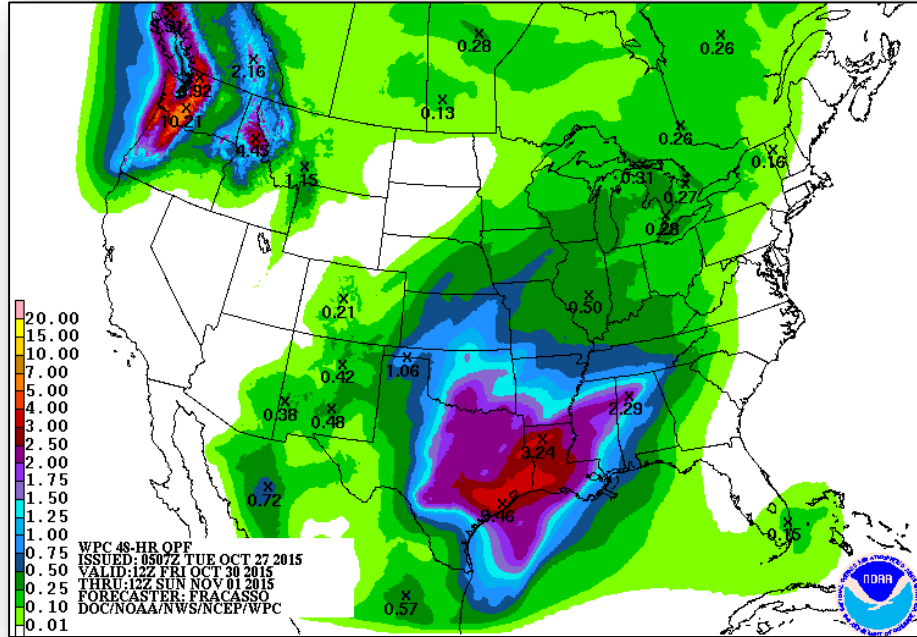

Day 4-5

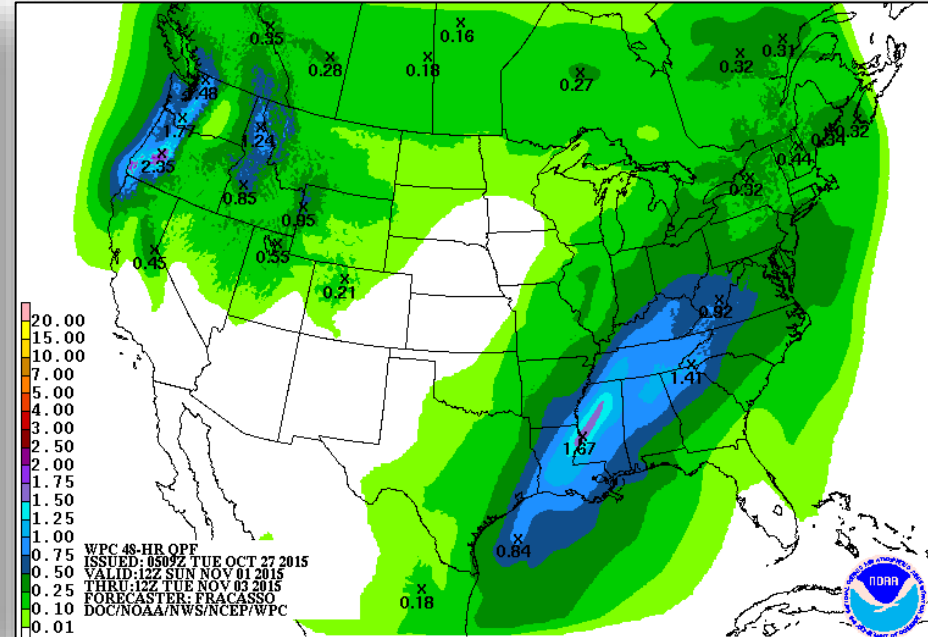

Day 6-7

River Outlook

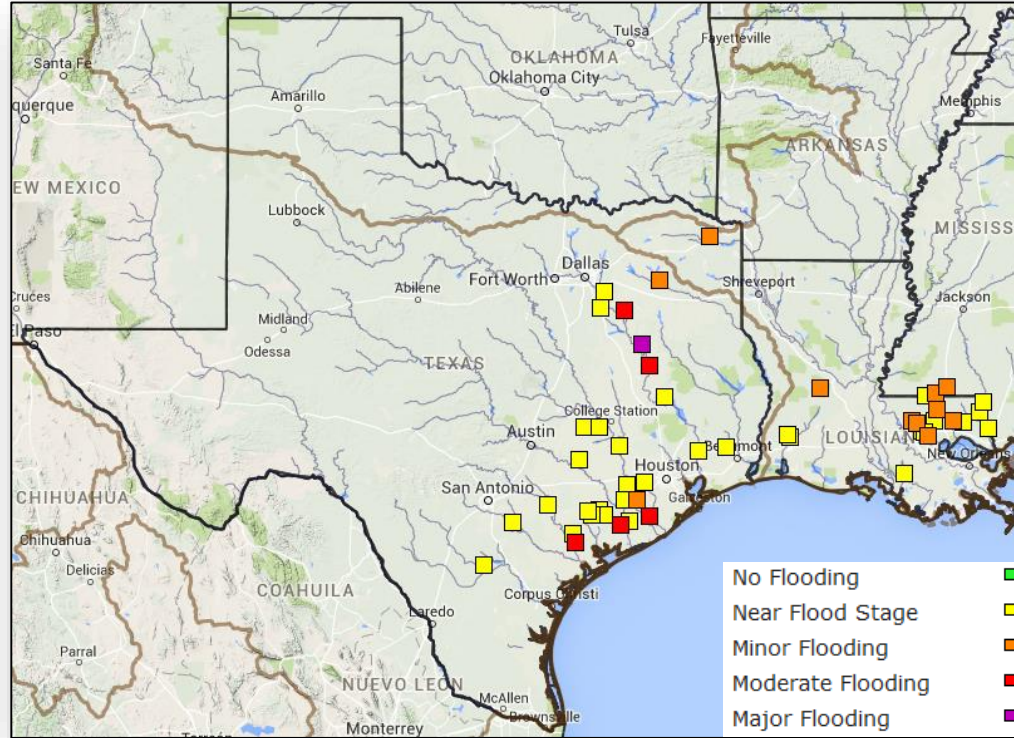

Hazard Outlook, October 29-November 2



FEMA

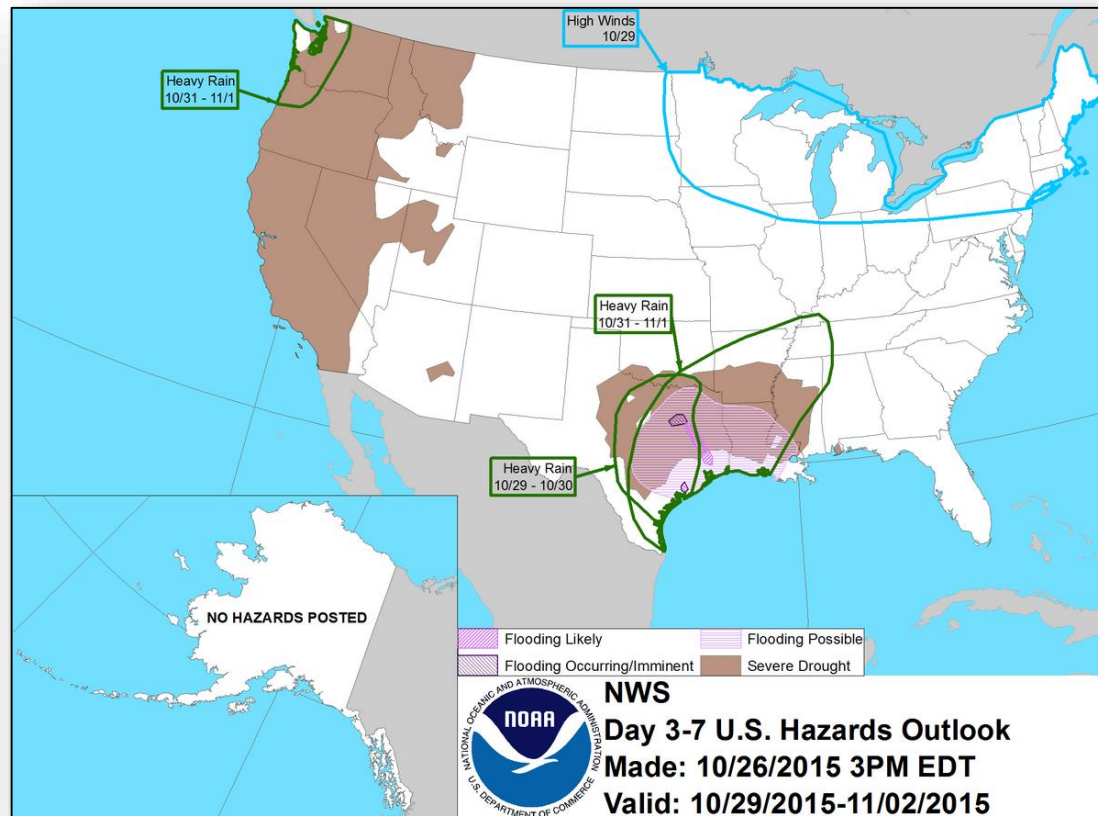

Space Weather

	Past 24 Hours	Current	Next 24 Hours
Space Weather Activity:	None	None	None
• Geomagnetic Storms	None	None	None
• Solar Radiation Storms	None	None	None
• Radio Blackouts	None	None	None

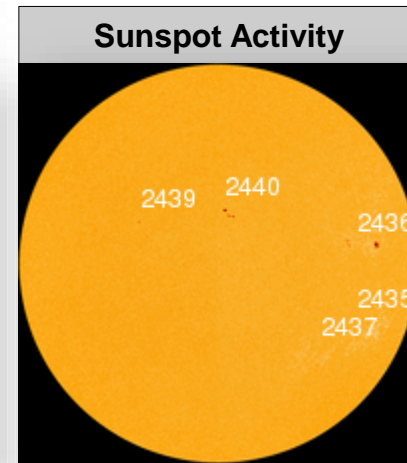
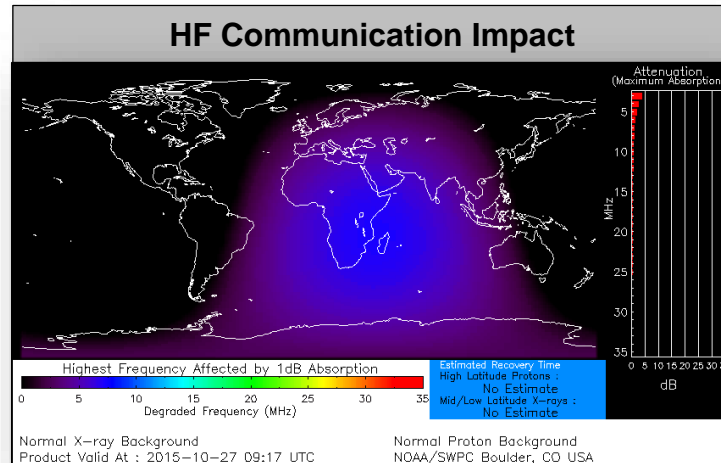

Disaster Amendments



Amendment	Effective Date	Action
Amendment No.9 FEMA-4241-DR-SC	October 23, 2015	Closes Incident period
Amendment No.10 FEMA-4241-DR-SC	October 23, 2015	Adds 4 counties for PA
Amendment No 1 FEMA-3373-EM-SC	October 23, 2015	Closes Incident period

Open Field Offices as of October 27

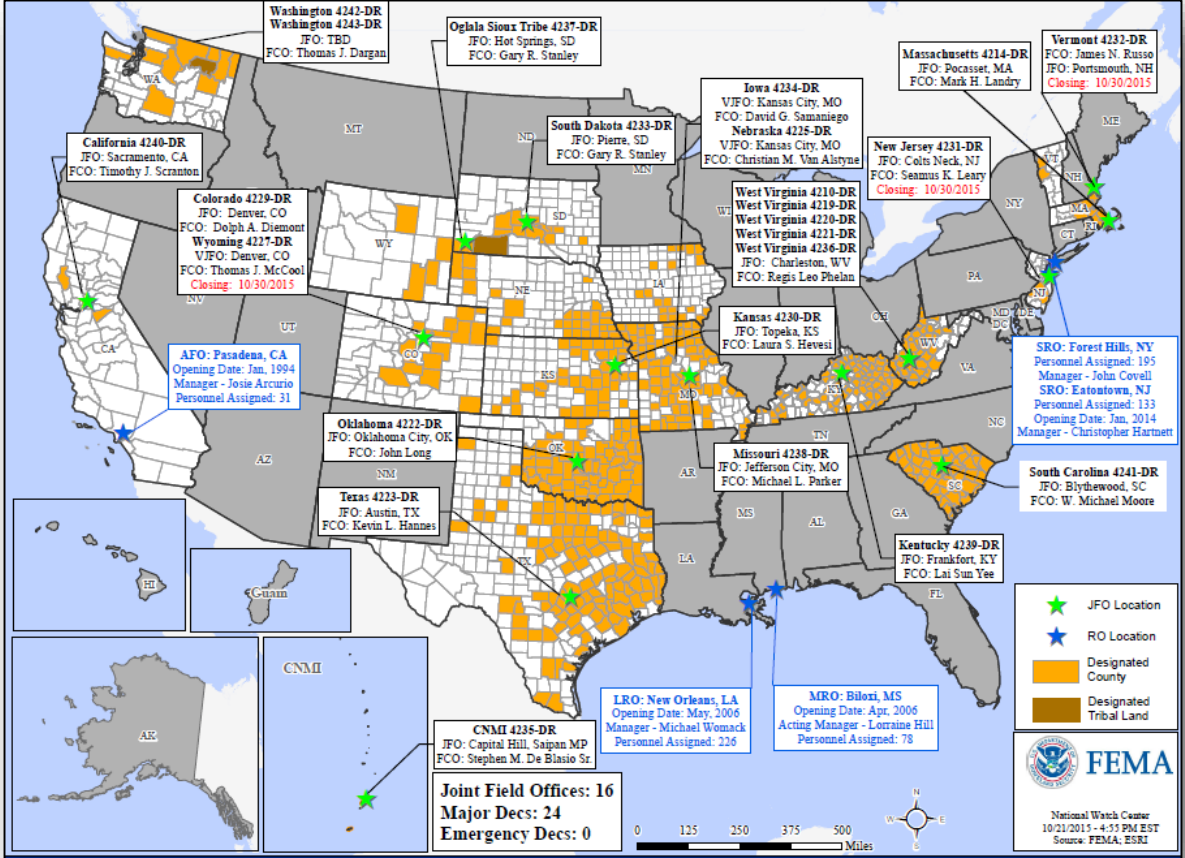

Joint Preliminary Damage Assessments

Region	State / Location	Event	IA/PA	Number of Counties		Start – End
				Requested	Complete	
II	NJ	Severe Coastal Storm Event & High Winds October 1-4, 2015	PA	3	0	10/26-TBD

FEMA Readiness – Deployable Teams /Assets



Deployable Teams/Assets																									
Resource	Status	Total	FMC Available		Partially Available	Not Available	Detailed, Deployed, Activated	Comments	Rating Criterion																
FCO		35	10	29%	0	3	22		OFDC Readiness: <table><tr><td>FCO</td><td>Green</td><td>Yellow</td><td>Red</td></tr><tr><td>Type 1</td><td>3+</td><td>2</td><td>1</td></tr><tr><td>Type 2</td><td>4+</td><td>3</td><td>2</td></tr><tr><td>Type 3</td><td>4</td><td>3</td><td>2</td></tr></table>	FCO	Green	Yellow	Red	Type 1	3+	2	1	Type 2	4+	3	2	Type 3	4	3	2
FCO	Green	Yellow	Red																						
Type 1	3+	2	1																						
Type 2	4+	3	2																						
Type 3	4	3	2																						
FDRC		7	2	29%	0	0	5		<u>FDRC</u> 3 2 1																
US&R		28	27	96%	0	1	0	NM-TF1 (Red) – Personnel shortages	<ul style="list-style-type: none">• Green = Available/FMC• Yellow = Available/PMC• Red = Out-of-Service• Blue = Assigned/Deployed																
National IMAT		3	1	33%	0	0	2	N-IMAT East-1 and N-IMAT West deployed to SC	<ul style="list-style-type: none">• Green: 3 avail• Yellow: 1-2 avail• Red: 0 avail (<i>Individual N-IMAT red if 50% of Section Chiefs and/or Team Leader is unavailable for deployment.</i>)																
Regional IMAT		13	3	23%	0	1	9	<u>Deployed:</u> RI (Team 1) Deployed to SC RIV (Team 1) Deployed to SC; (Team 2) deployed to SC RV (Team 1) Red – Personnel Shortages RVI (Team 2) Deployed to TX RVII Deployed to MO RVIII (Team 1) Deployed to CO RIX (Team 1) Deployed to CNMI; (Team 2) Deployed to CA	<ul style="list-style-type: none">• Green: 7 or more avail• Yellow: 4 - 6 teams available• Red: > 8 teams deployed/unavailable <i>R-IMAT also red if TL Ops/Log Chief is unavailable & has no qualified replacement</i>																
MCOV		59	14	24%	0	15	30	7 MCOVs deployed to CA (FEMA-4240-DR) 23 MCOVs deployed to SC (FEMA-4241-DR)	<ul style="list-style-type: none">• Green = 80 – 100% avail• Yellow = 60 – 79% avail• Red = 59% or below avail• Readiness remains 95%																

FEMA Readiness – National/Regional Teams



National/Regional Teams									
Resource	Status	Total	FMC Available		Partially Available	Not Available	Status	Comments	Rating Criterion
NWC		5	5	100%	0	0	Watch/Steady State		<ul style="list-style-type: none"> • Green = FMC • Yellow = PMC • Red = NMC
NRCC		2	344	89%	0	44	Not Activated		
HLT		1	N/A	N/A	0	0	Activated		
DEST							Not Activated		
RRCCs		10	10	100%	0	0	Not Activated		
RWCs/MOCs		10	10	100%	0	0	Not Activated		

Public Assistance Grant Program



FEMA

PA Project Worksheets Obligated in past week, as of 10/26/2015 at 1400 Eastern Time										
PA Category	Emergency Work		Permanent Work							Total
	A - Debris Removal	B - Protective Measures	C - Roads & Bridges	D - Water Control Facilities	E - Public Buildings	F - Public Utilities	G - Recreational or Other	H - Fire Management	Z - State Management	
Number Of PWS Obligated	44	100	88	10	45	23	25	0	5	340
Federal Share Obligated	\$2,317,690	\$9,058,664	\$4,246,606	\$410,762	\$6,212,873	\$2,736,465	\$7,885,966	\$0	\$533,837	\$33,402,863

Public Assistance Obligated per Category
In the Past 2 Weeks – 10/12/2015 through 10/26/2015

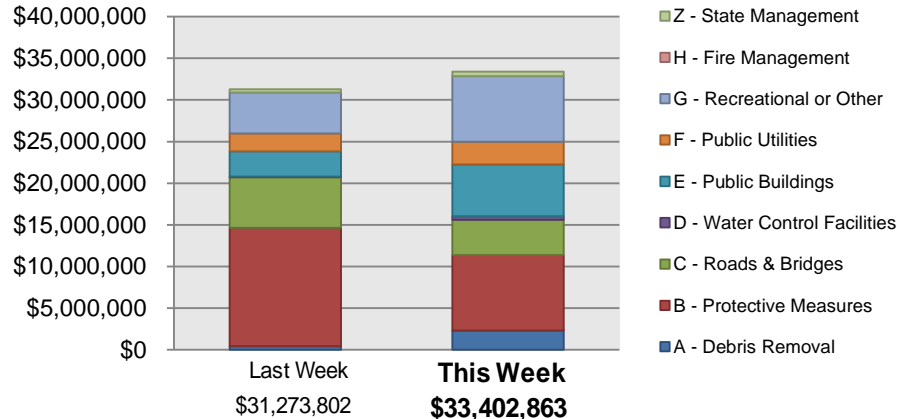

PA Highlights

- On 10/21 a Category G grant for approximately \$5.6 million was obligated to Nassau County for repairs to North Woodmere Park due to damages from DR-4085, Hurricane Sandy.

Direct Housing



FEMA

Total Households in FEMA Direct Housing per State
 Past Year per Week, 10/27/2014 – 10/26/2015, Projected to 4/25/2016
 There are currently **12** Households Occupying **12** Temporary Units

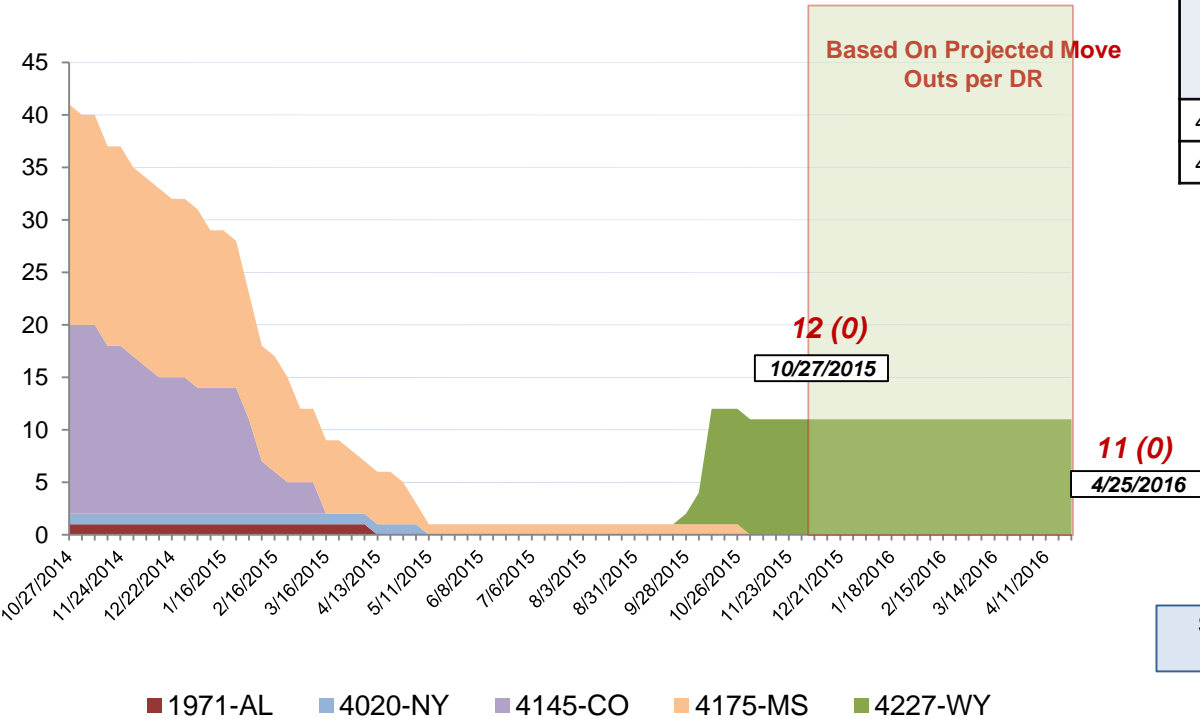

DR	IA Declaration Date	Program End Date	Current # of Households in Direct Housing (Weekly Change)
4175-MS	4/30/2014	10/30/2015	1 (0)
4227-WY	7/7/2015	1/7/2017	11 (0)

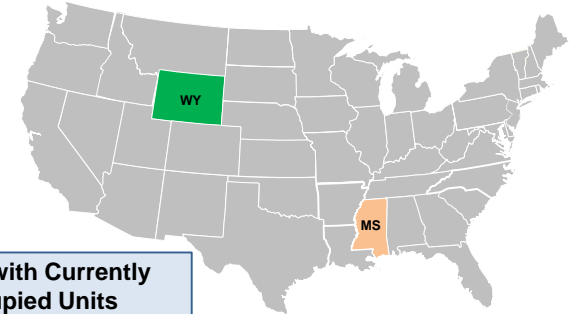

NPSC Activity



FEMA

NPSC Call Activity in the Past Week

10/18/2015 through 10/24/2015

Call Type	Projected Calls	Actual Calls	Average Answer Time	Maximum Delay Time
Registration Intake	8,901	9,332	:14	0:49
Helpline	21,552	21,054	:13	16:50
All Calls	30,453	30,386	:13	0:49

NPSC Call Forecasting and Actual Calls Over the Past 4 Weeks

9/27/2015 through 10/24/2015

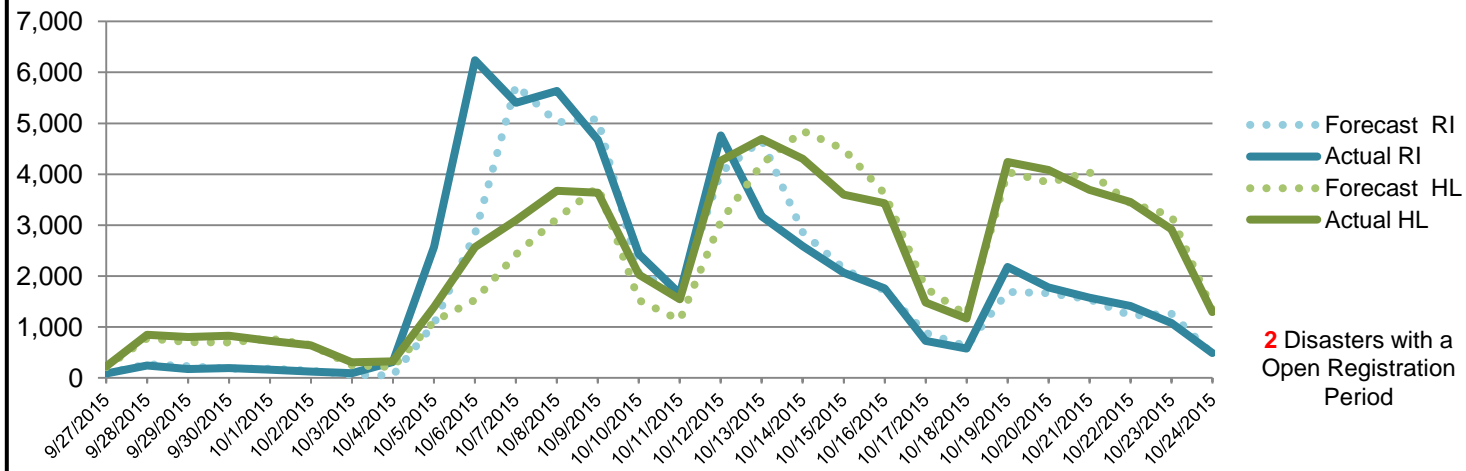

Individual Assistance Activity



FEMA

Individuals and Households Program Activity

as of October 26, 2015 at 0000 EST

		In Past 7 Days		Cumulative	
		Applicants Approved	Amount Approved	Applicants Approved	Amount Approved
Open Registration Period	4240-CA Declared 09-22-2015		End Of Reg Period 11-23-2015		
	Housing Assistance	71	\$373,748.59	1,041	\$6,199,601.16
	Other Needs Assistance	61	\$369,083.58	476	\$2,881,778.60
	Total IHP	\$742,832.17		\$9,081,379.76	
	4241-SC Declared 10-05-2015		End Of Reg Period 12-04-2015		
	Housing Assistance	5,049	\$12,697,577.71	14,544	\$44,297,969.62
	Other Needs Assistance	1,413	\$1,731,765.92	4,456	\$6,059,751.52
	Total IHP	\$14,429,343.63		\$50,357,721.14	
	Other IHP Active	11 Declarations IHP Programmatically Open - Closed Registration *			
Housing Assistance		116	\$395,150.24		
Other Needs Assistance		86	\$135,066.75		
Total IHP		\$530,216.99			
	Total IHP Approved in Past Week	\$15,702,392.79			

IHP Approved per Category In the Past 2 Weeks – 10/12/2015 through 10/26/2015

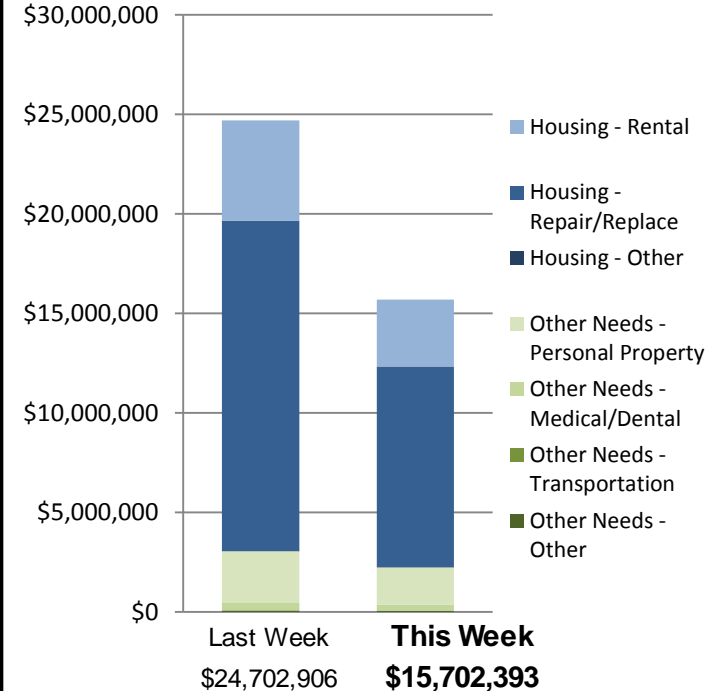



FEMA

FEMA's mission is to support our citizens and first responders to ensure that as a nation we work together to build, sustain, and improve our capability to prepare for, protect against, respond to, recover from, and mitigate all hazards.