

The Disaster Center is dedicated to the idea that disaster mitigation is cost effective and individuals pursuing their own interest are the greatest potential force for disaster reduction.

Please consider making a small donation to the Disaster Center



When disaster mitigation is cost effective, we are on the road to bringing disasters to an end.



# **FEMA**

## **Daily Operations Briefing**

**Tuesday, October 28, 2014**

**8:30 a.m. EDT**

# Significant Activity: Oct 27 – 28



**Significant Events:** None

## **Tropical Activity:**

- Atlantic – Disturbance 1 (Low; 20%)
- Eastern Pacific – Disturbance 1 (High; 100%)
- Central Pacific – No tropical cyclones expected through Wednesday night

## **Significant Weather:**

- Slight risk of severe thunderstorms – from the Ohio Valley into the Lower Great Lakes
- Heavy precipitation – Pacific Northwest
- Above normal temperatures – from Gulf Coast into the Northeast
- Space Weather: Past 24 hours – Strong, R3 radio blackouts occurred; Next 24 hours – Strong, R3 radio blackouts expected

## **Declaration Activity:**

- Major Disaster Declaration Request for HI
- Amendment No. 1 to FEMA-4193-DR-CA

# Disturbance 1 – Atlantic

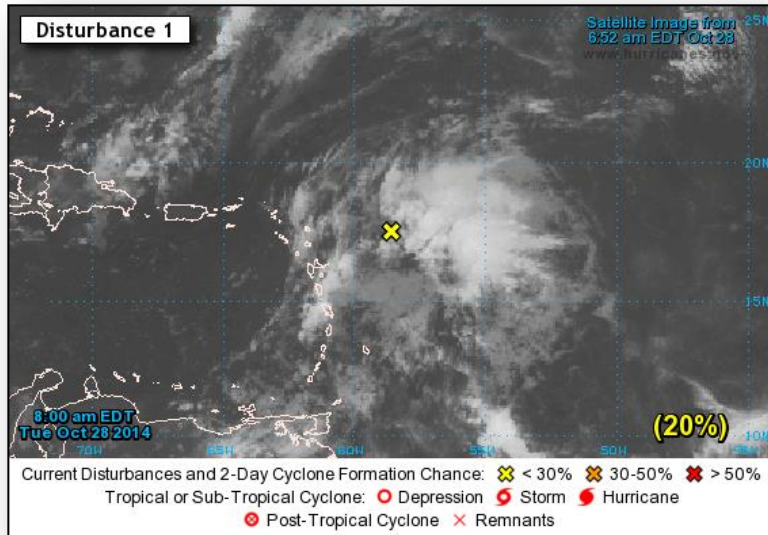

## Disturbance 1 (as of 8:00 a.m. EDT)

- A large area of cloudiness and disorganized thunderstorms located from the Lesser Antilles eastward over the Atlantic Ocean for several hundred miles
- Expected to be marginally conducive; some gradual development is possible
- Moving northwestward to west-northwestward
- Moving NW to WNW at 10 to 15 mph
- Conditions are unfavorable for tropical cyclone formation
- Formation chance:
  - Next 48 hours – Low, 20%
  - Next 5 days – Medium, 30%

# Disturbance 1 – Eastern Pacific

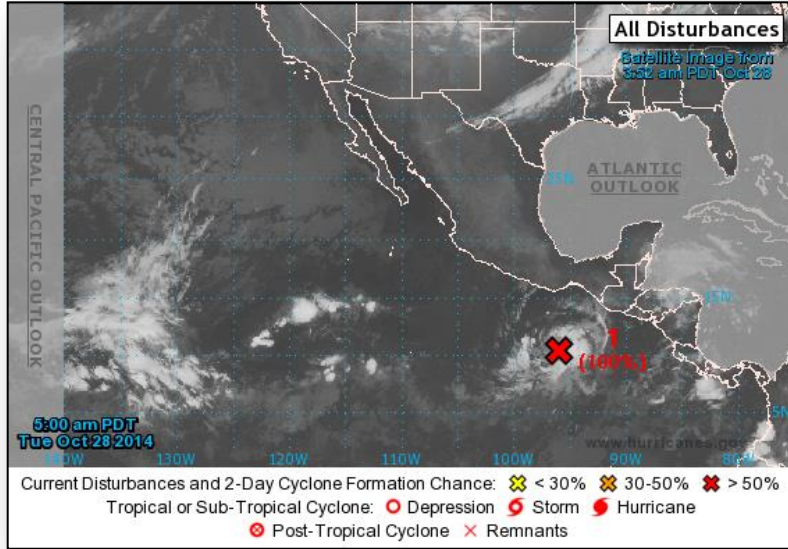

## Disturbance 1 (as of 8:00 a.m. EDT)

- An area of low pressure located several hundred miles SSE of the Gulf of Tehautepec is on the verge of becoming a tropical depression
- Environmental conditions appear conducive for further development
- A tropical depression is expected to form later today
- Moving slowly WNW
- Formation chance:
  - Next 48 hours – High, 100%
  - Next 5 days – High, 100%

# 2 Day Tropical Outlook – Central Pacific

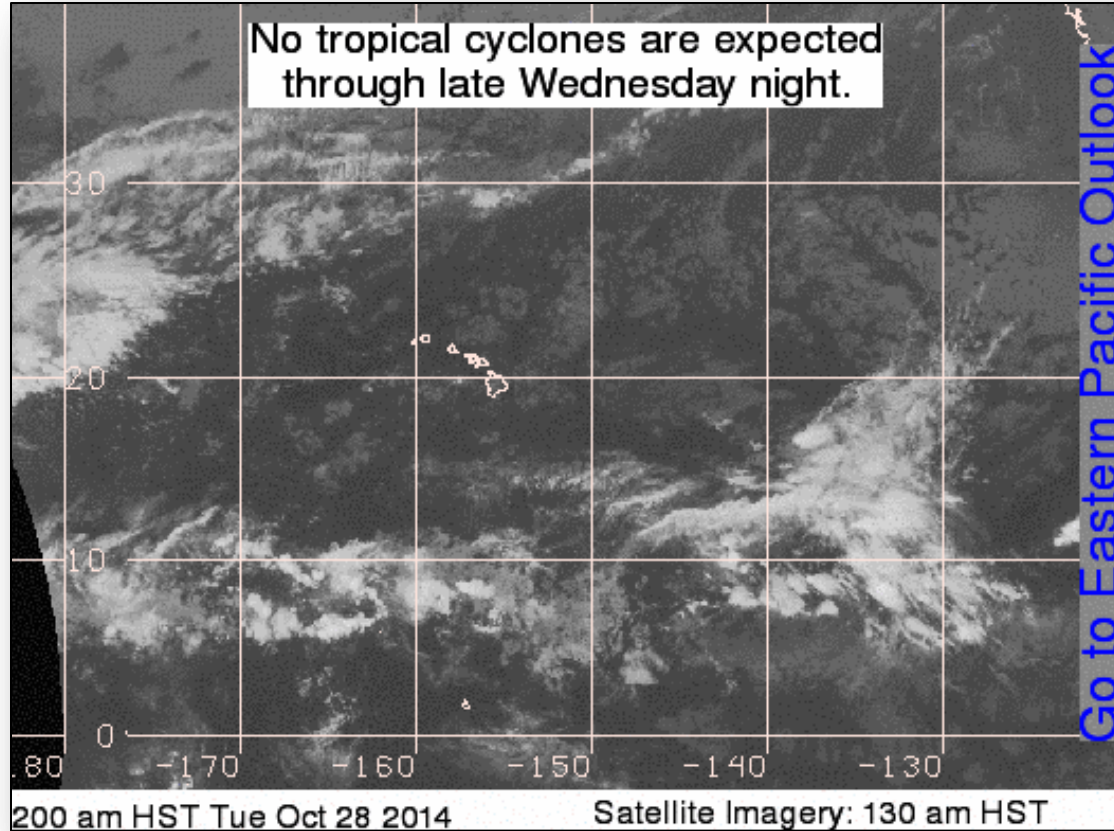

# Disaster Requests & Declarations



Declaration Requests in Process		Requests APPROVED (since last report)	Requests DENIED (since last report)
<b>6</b>	Date Requested	<b>0</b>	<b>0</b>
MO – DR Severe Storms, Tornadoes, Straight-Line Winds, & Flooding	October 22, 2014		
NM – DR Severe Storms & Flooding	October 22, 2014		
AZ – DR Hurricane Norbert	October 22, 2014		
NV – DR Severe Storms and Flooding	October 23, 2014		
UT – DR Severe Storms and Flooding	October 22, 2014		
HI – DR Lava Flow	October 24, 2014		

# Request for Major Disaster Declaration – Hawaii



## October 24, 2014

- Request for Major Disaster Declaration for State of Hawaii
- For Pu'u'O'o lava flow beginning September 4, 2014 and continuing
- Requesting:
  - Public Assistance (Category B) for Hawaii County
  - Hazard Mitigation for Hawaii County

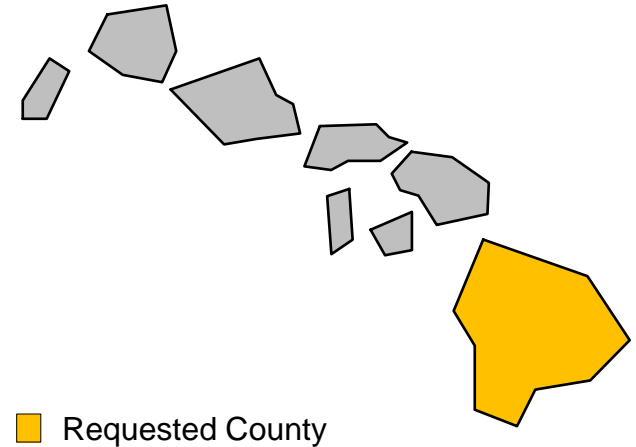

A	B	C	D	E	F	G
Debris Removal	Emergency Protective Measures	Road Systems & Bridges	Water Control Facilities	Public Buildings & Contents	Public Utilities	Parks, Recreational, & Other



# Disaster Amendments



Amendment	Effective Date	Action
Amendment No. 1 FEMA-4193-DR-CA	October 27, 2014	Adds 2 counties for the Individuals and Households Program

# Open Field Offices as of October 28

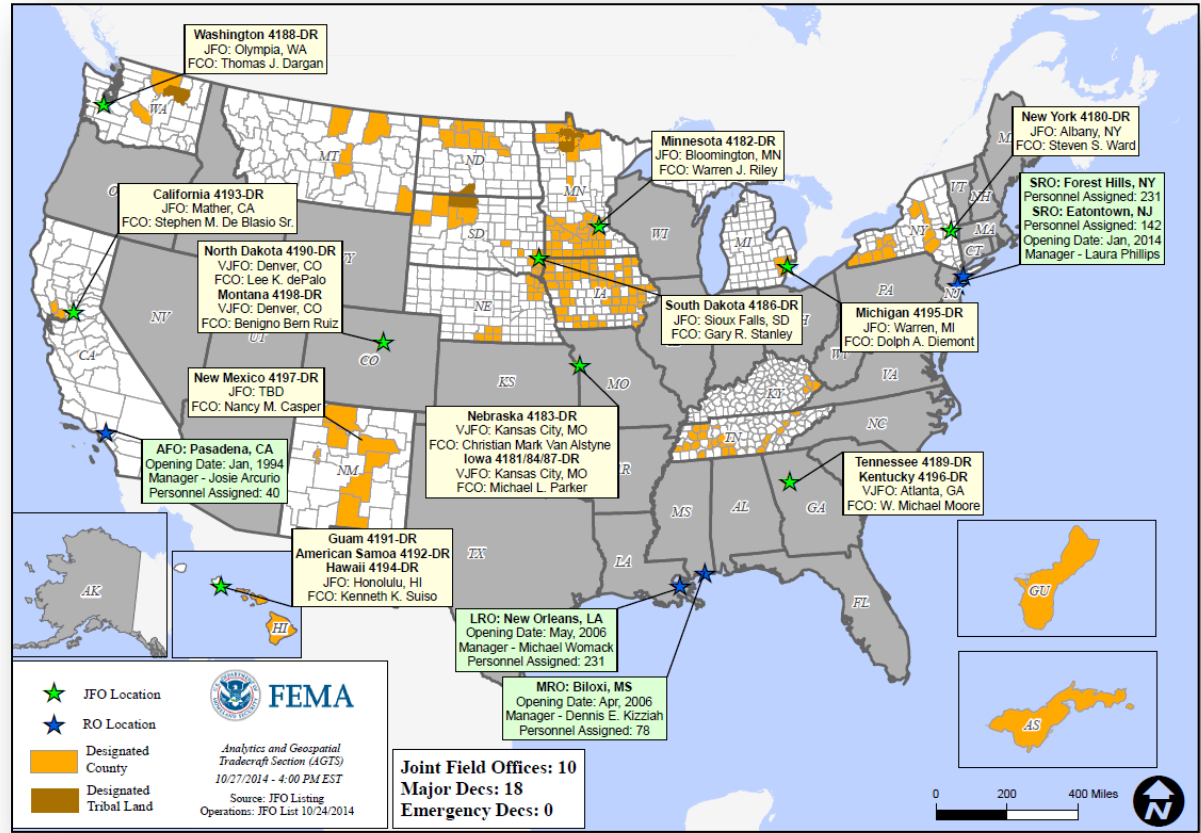

# National Weather Forecast

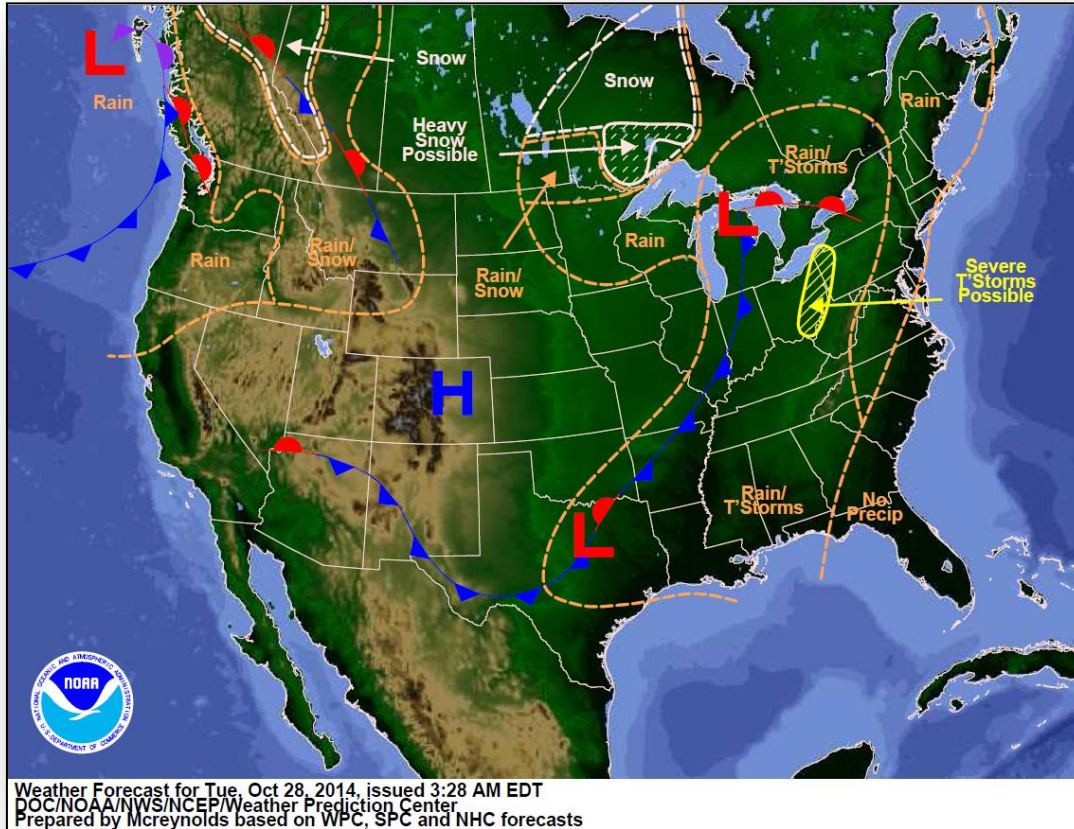

# Active Watches/Warnings

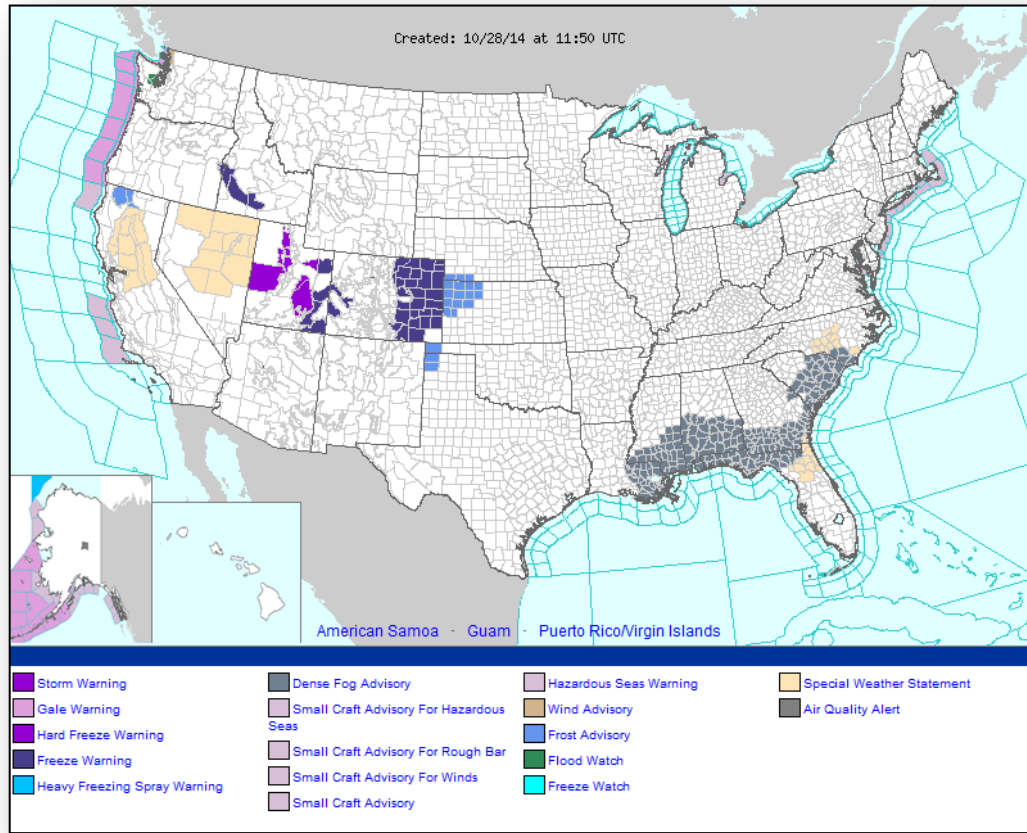

# Precipitation Forecast – 3 Day

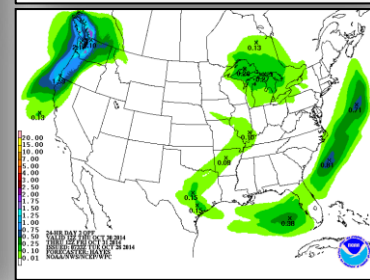
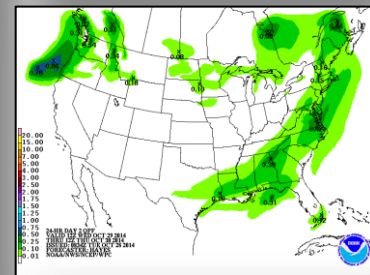
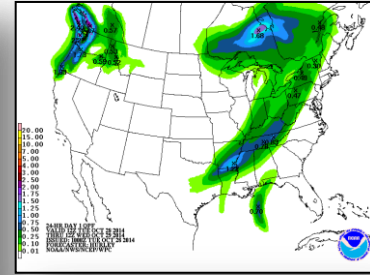
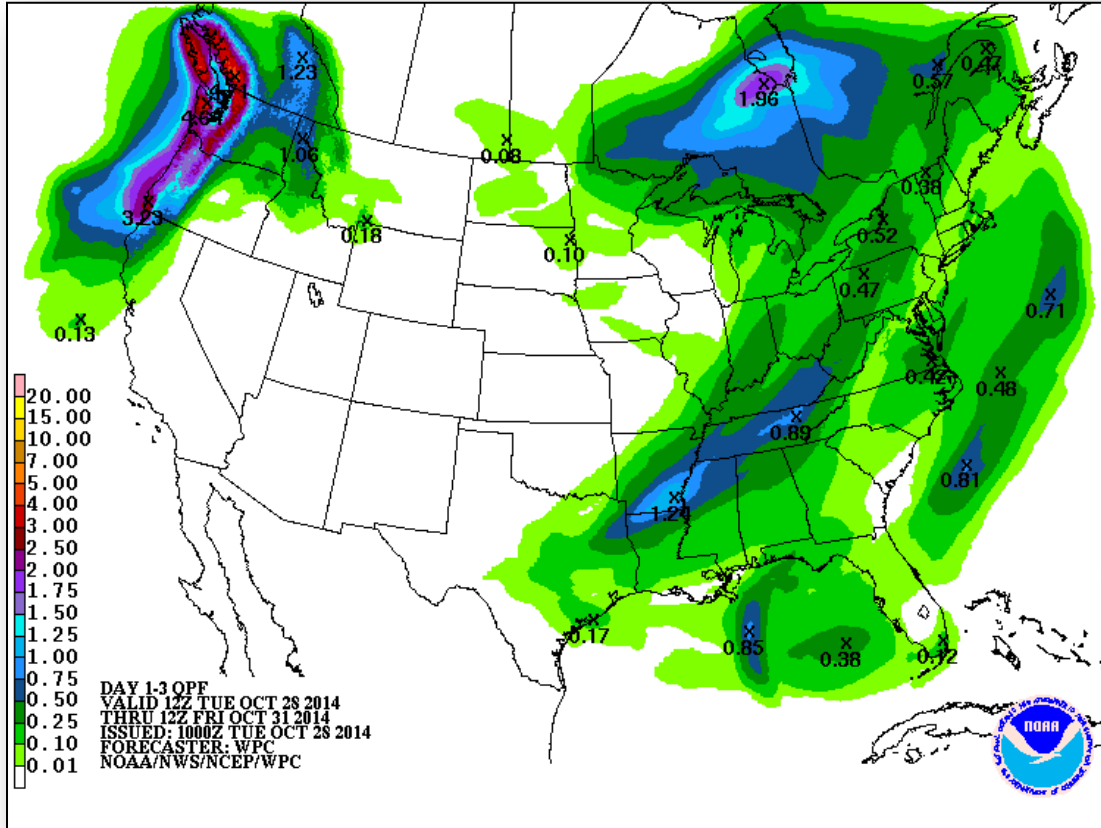



# River Forecast



# Convective Outlook, Days 1 – 3

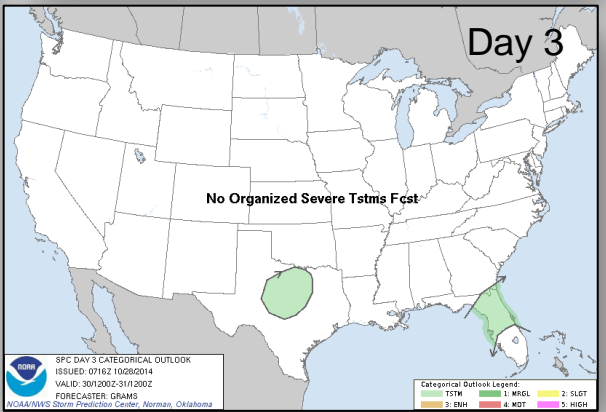
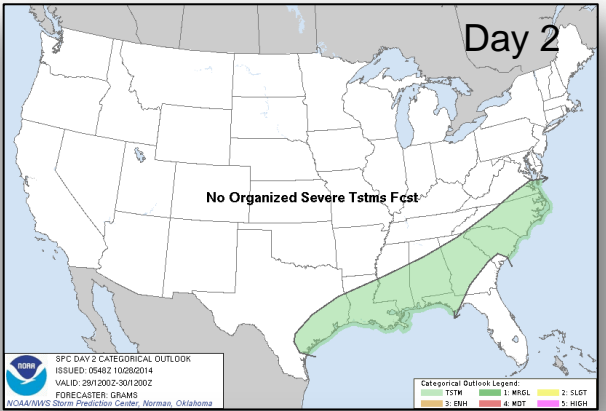
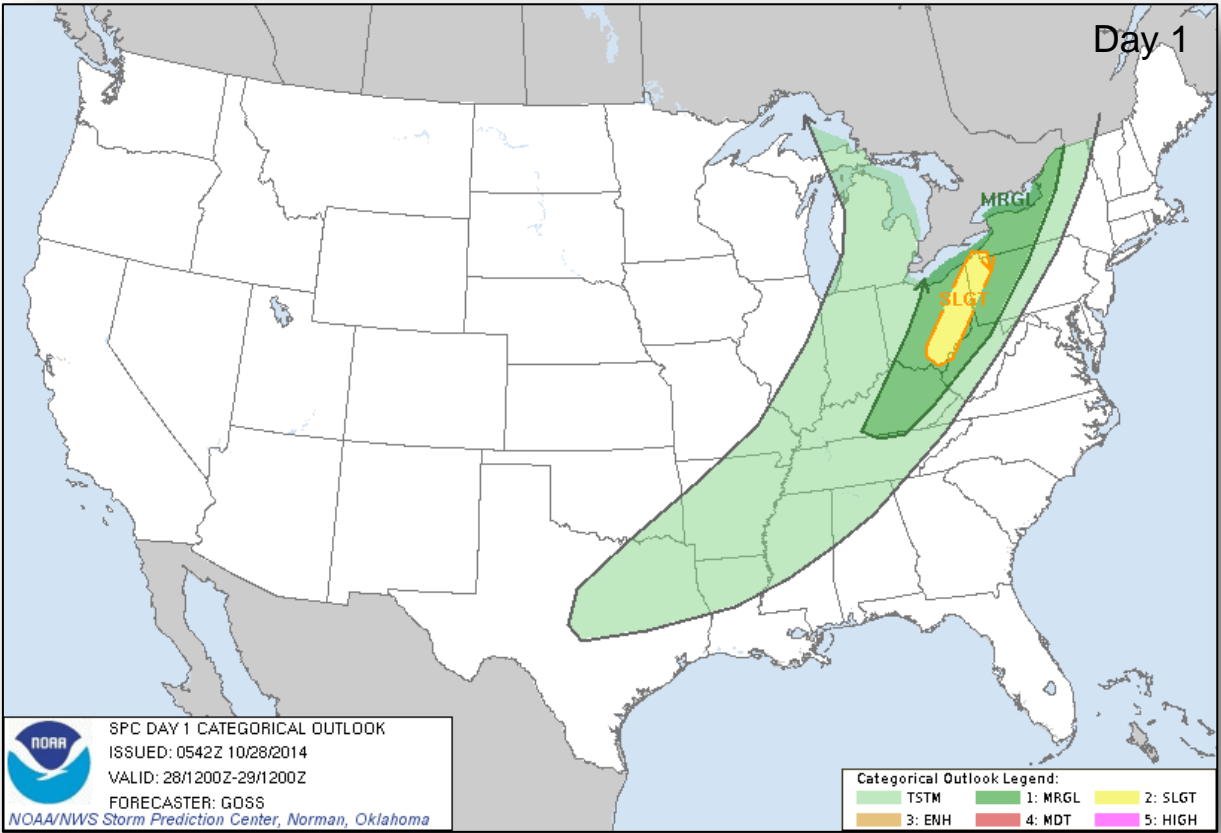

# Fire Weather Outlook, Days 1 – 8

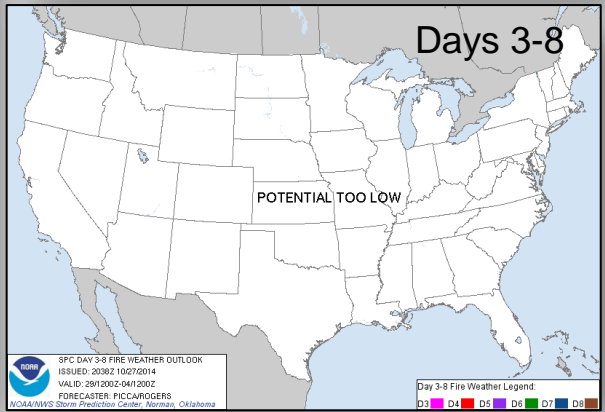
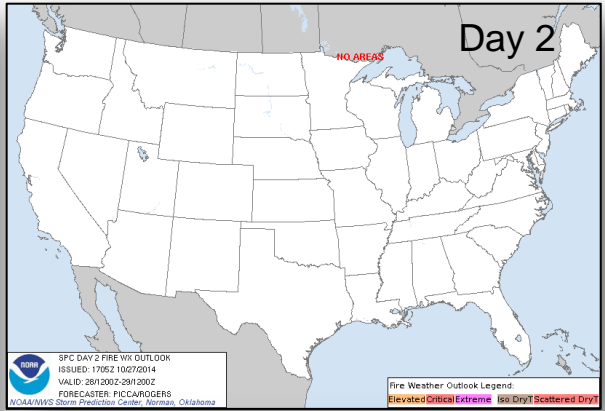
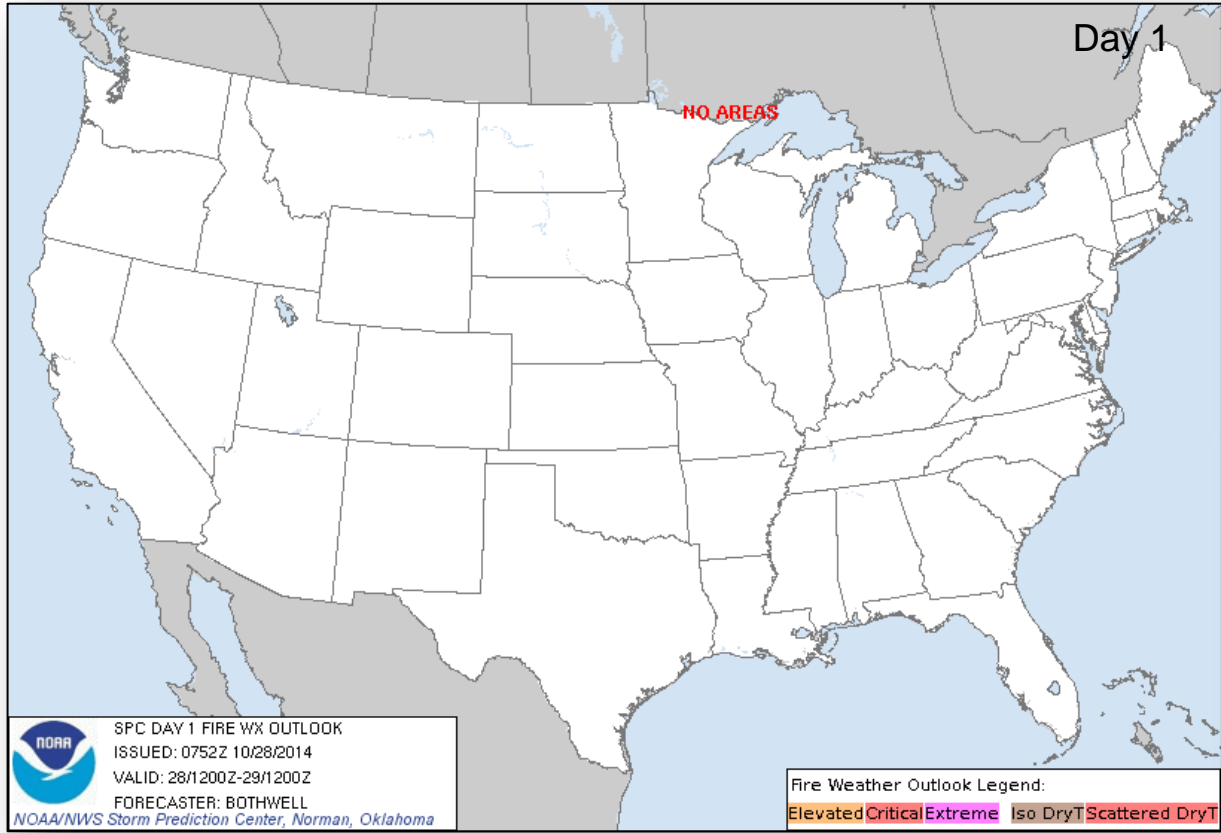



# Hazard Outlook: Oct 30 – Nov 3

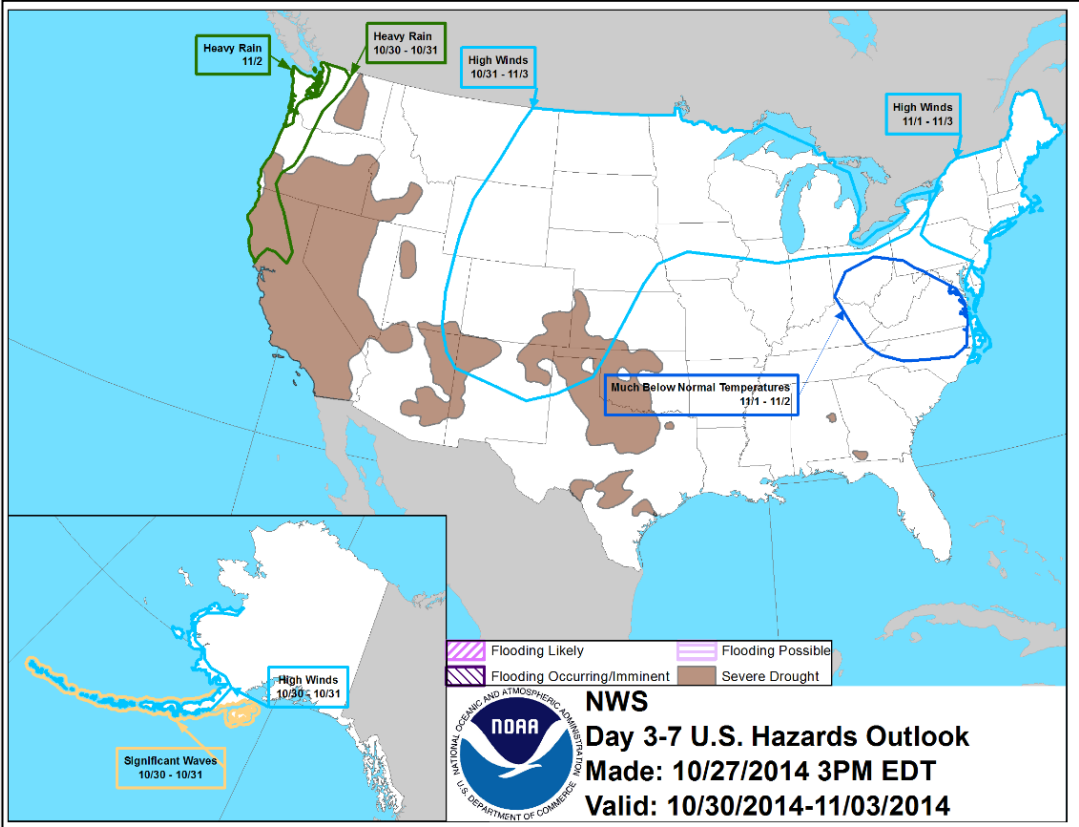

# Space Weather

NOAA Scales Activity (Range: 1/minor to 5/extreme)	Past 24 Hours	Current	Next 24 Hours
Space Weather Activity:	Strong	None	Strong
• Geomagnetic Storms	None	None	None
• Solar Radiation Storms	None	None	None
• Radio Blackouts	R3	None	R3

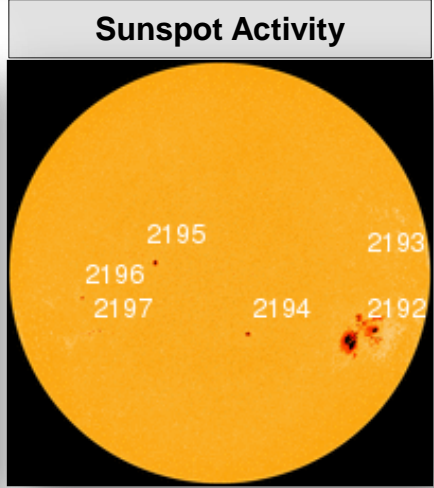
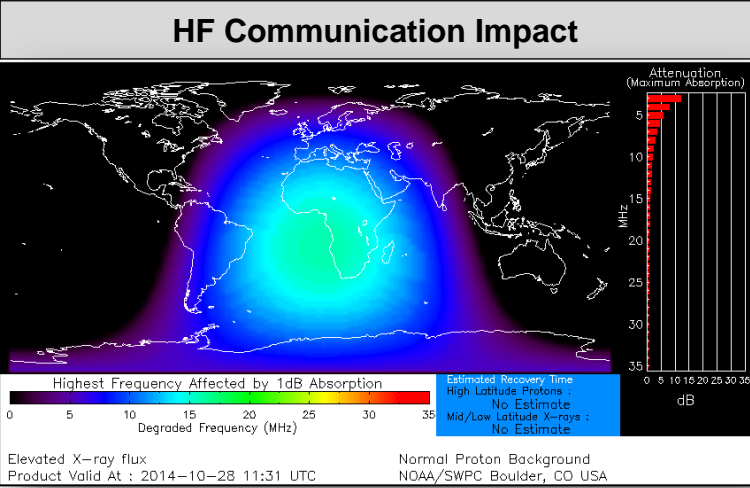

# Public Assistance Grant Program



PA Project Worksheets Obligated in past week, as of 10/27/2014 at 1400 EDT										
PA Category	Emergency Work		Permanent Work					H - Fire Management	Z - State Management	Total
	A - Debris Removal	B - Protective Measures	C - Roads & Bridges	D - Water Control Facilities	E - Public Buildings	F - Public Utilities	G - Recreational or Other			
Number Of PWs Obligated	39	29	82	8	20	52	17	1	0	248
Federal Share Obligated	\$3,501,393	\$737,083	\$6,024,364	\$4,821,569	\$4,015,295	\$13,609,838	\$1,564,366	\$10,021	\$1,558,622	<b>\$35,842,551</b>

## Public Assistance Obligated per Category In the Past 2 Weeks – 10/13/2014 through 10/27/2014

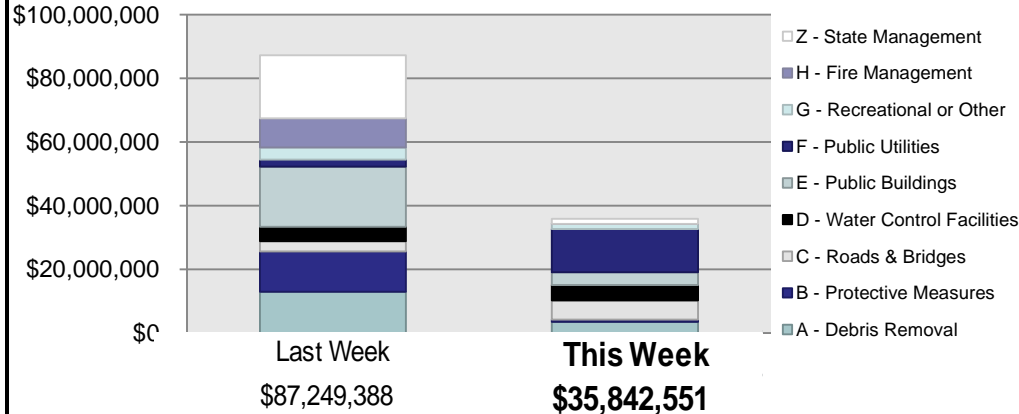

## PA Highlights

- On 10/23 the Nebraska Public Power District was obligated \$5.4 million in Public Utilities costs under PA Category F for DR-4179

# Direct Housing



**Total Households in FEMA Direct Housing per State**  
 Past Year per Week, 10/28/2013 – 10/27/2014, Projected to 4/27/2015  
 There are currently **41** Households Occupying **44** Temporary Units

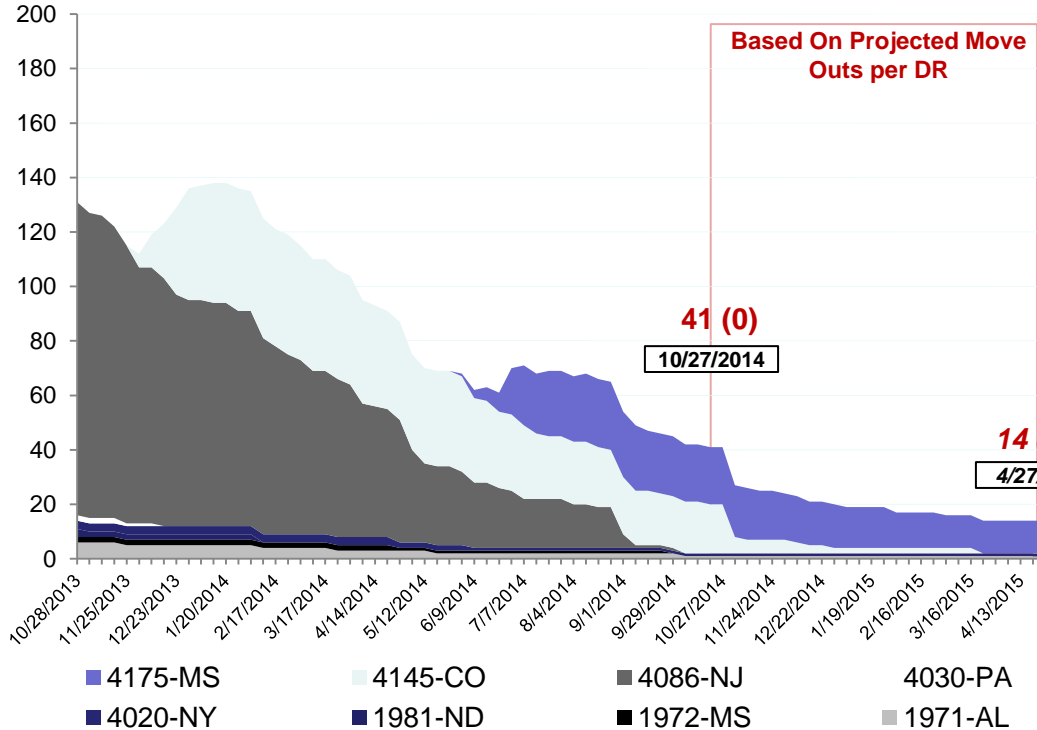

DR	IA Declaration Date	Program End Date	Current # of Households in Direct Housing (Weekly Change)
4175-MS	04/30/2014	<b>10/30/2015</b>	<b>21 (0)</b>
4145-CO	09/14/2013	<b>03/14/2015</b>	<b>18 (0)</b>
4020-NY <sup>†</sup>	08/31/2011	<b>06/01/2013</b>	<b>1 (0)</b>
1971-AL <sup>†</sup>	04/28/2011	<b>10/28/2012</b>	<b>1 (0)</b>

<sup>†</sup> Units are under authority of Department of Justice

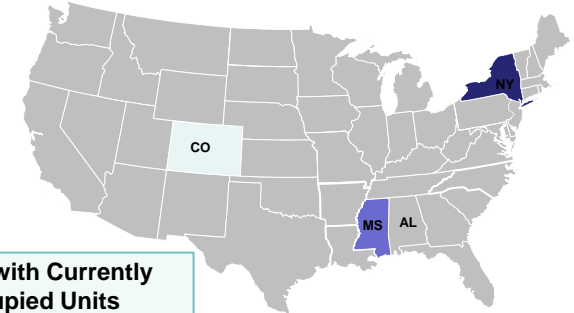

# NPSC Activity



NPSC Call Activity in the Past Week 10/19/2014 through 10/25/2014					
Call Type	Projected Calls	Actual Calls	Average Answer Time	Maximum Answer Time	Minimum Answer Time
Registration Intake	11,709	11,716	:12	:23	:09
Helpline	29,966	28,143	:12	:24	:09
All Calls	41,675	39,859	:12	:25	:10

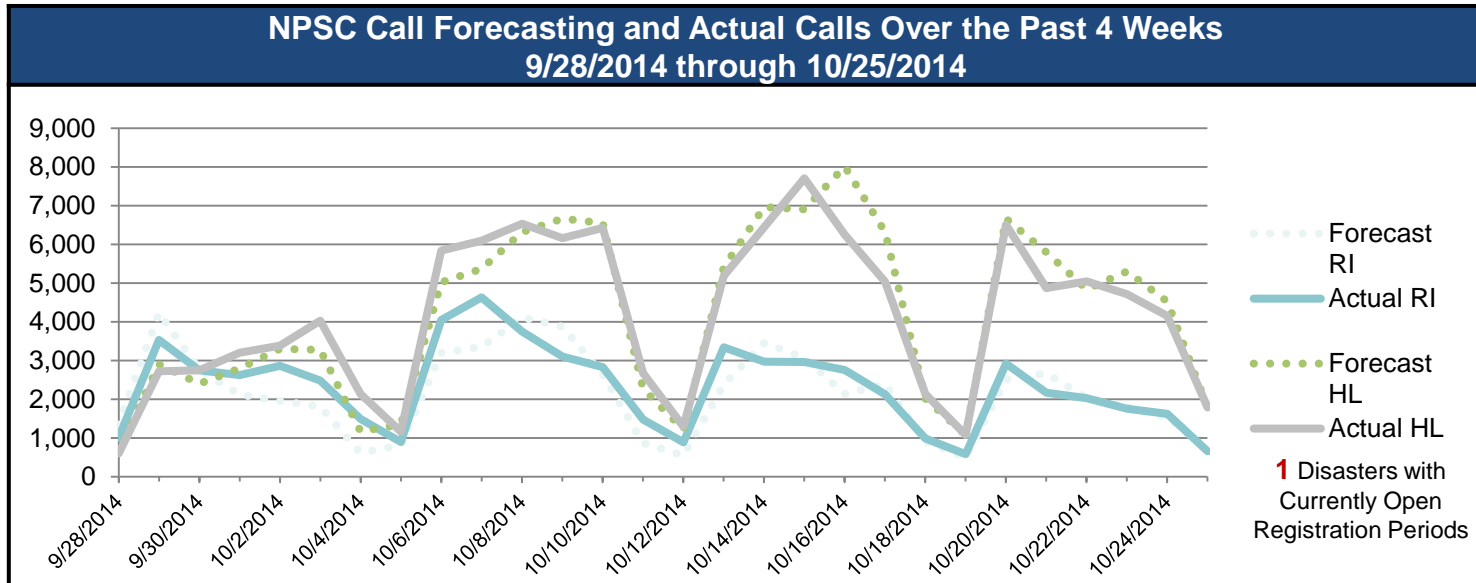

# Individual Assistance Activity



## Individuals and Households Program Activity as of October 27 2014 at 1500 EDT

Open Registration Period	Individuals and Households Program Activity as of October 27 2014 at 1500 EDT				
		In Past 7 Days		Cumulative	
		Applicants Approved	Amount Approved	Applicants Approved	Amount Approved
	DR-4195-Michigan   Dec. - 9/24/14   End of Reg. Period - 11/24/14				
	Housing Assistance	6,005	\$10,895,694	41,540	\$73,308,410
	Other Needs Assistance	4,743	\$3,440,883	29,300	\$22,667,923
	<b>Total IHP</b>		<b>\$14,336,576</b>		<b>\$95,976,333</b>

## IHP Approved per Category In the Past 2 Weeks – 10/13/2014 through 10/27/2014

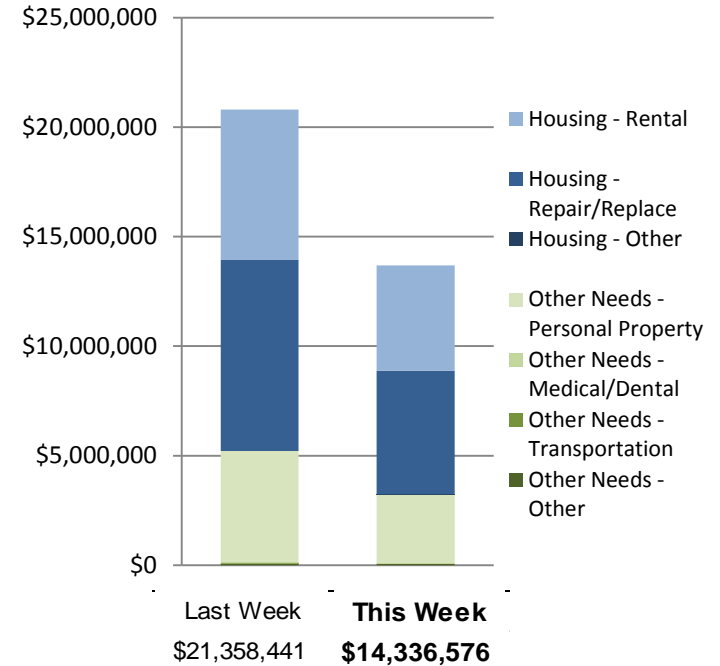

# FEMA Readiness – Deployable Teams /Assets



Deployable Teams/Assets									
Resource	Status	Total	FMC Available		Partially Available	Not Available	Detailed Deployed Activated	Comments	Rating Criterion
FCO	Yellow	41	12	29%	0	3	26		OFDC Readiness: FCO    Green    Yellow    Red Type 1    3+        2        1 Type 2    4+        3        2 Type 3    4         3        2 FDRC       3         2        1
FDRC	Green	10	6	60%	0	0	4		
US&R	Green	28	26	96%	1*	1	0	<ul style="list-style-type: none"> <li>NM-TF1 (Red - Personnel shortages)</li> <li>CA-TF1* (Yellow - Logistics &amp; management personnel available for deployment)</li> </ul>	<ul style="list-style-type: none"> <li>Green = Available/FMC</li> <li>Yellow = Available/PMC</li> <li>Red = Out-of-Service</li> <li>Blue = Assigned/Deployed</li> </ul>
National IMAT	Yellow	3	1	33%	0	0	2	<ul style="list-style-type: none"> <li>IMAT East 1 – Deployed to FEMA HQ</li> <li>IMAT West – Deployed to GA</li> </ul>	<ul style="list-style-type: none"> <li>Green: 3 avail</li> <li>Yellow: 1-2 avail</li> <li>Red: 0 avail (<i>Individual N-IMAT red if 50% of Section Chiefs and/or Team Leader is unavailable for deployment.</i>)</li> </ul>
Regional IMAT	Yellow	13	5	38%	1	3	4	<p><u>Partially Mission Capable (PMC):</u></p> <ul style="list-style-type: none"> <li>Regions VI-1</li> </ul> <p><u>Not Mission Capable (NMC):</u></p> <ul style="list-style-type: none"> <li>Regions IV-3, V &amp; IX-1 (personnel shortages)</li> </ul> <p><u>Deployed</u></p> <ul style="list-style-type: none"> <li>Region VI to NM</li> <li>Region IX-2 to CA</li> <li>Region X to WA</li> <li>Region III to PA (CERTEX EX)</li> </ul>	<ul style="list-style-type: none"> <li>Green: 7 or more avail</li> <li>Yellow: 4 - 6 teams available</li> <li>Red: &gt; 8 teams deployed/unavailable</li> </ul> <p><i>R-IMAT also red if TL Ops/Log Chief is unavailable and has no qualified replacement.</i></p>
MCOV	Green	60	57	95%	0	3	0		<ul style="list-style-type: none"> <li>Green = 80 – 100% avail</li> <li>Yellow = 60 – 79% avail</li> <li>Red = 59% or below avail</li> <li>Readiness remains 95%</li> </ul>

# FEMA Readiness – National/Regional Teams



National/Regional Teams									
Resource	Status	Total	FMC Available		Partially Available	Not Available	Deployed/ Activated	Comments	Rating Criterion
NWC		5	5	100%	0	0	Activated	Enhanced Watch (day only)	<ul style="list-style-type: none"> <li>• Green = FMC</li> <li>• Yellow = PMC</li> <li>• Red = NMC</li> </ul>
NRCC		2	344	89%	0	44	Not Activated		
HLT		1	N/A	N/A	0	1	Activated		
DEST							Not Activated		
RRCCs		10	10	100%	0	0	Not Activated		
RWCs/MOCs		10	10	100%	0	0	Activated	Region VI Enhanced Watch (day only)	





# FEMA

**FEMA's mission is to support our citizens and first responders to ensure that as a nation we work together to build, sustain, and improve our capability to prepare for, protect against, respond to, recover from, and mitigate all hazards.**