

The Disaster Center is dedicated to the idea that disaster mitigation is cost effective and individuals pursuing their own interest are the greatest potential force for disaster reduction.

Please consider making a small donation to the Disaster Center



When disaster mitigation is cost effective, we are on the road to bringing disasters to an end.



FEMA

Daily Operations Briefing

Thursday, October 29, 2015

8:30 a.m. EDT

Significant Activity: Oct 28-29



Significant Events: No significant activity

Tropical Activity:

- Atlantic: Tropical cyclone activity is not expected during the next 48 hours
- Eastern Pacific: Tropical cyclone activity is not expected during the next 48 hours
- Central Pacific: No tropical cyclones expected through Saturday morning
- Western Pacific: No activity affecting U.S. territories

Significant Weather:

- Rain & thunderstorms – Central & Southern Plains, Southeast up the East Coast
- Rain/Snow – Pacific Northwest, Northern Intermountain, Central Great Basin, the Rockies, Upper Mississippi Valley, and the Great Lakes
- Red Flags Warnings – None
- Elevated Fire Weather Areas – Southern CA
- Space weather: Past 24-hrs – Minor with S1; Next 24-hrs – Minor with S1

Declaration Activity:

- None

2 Day Tropical Outlook – Atlantic

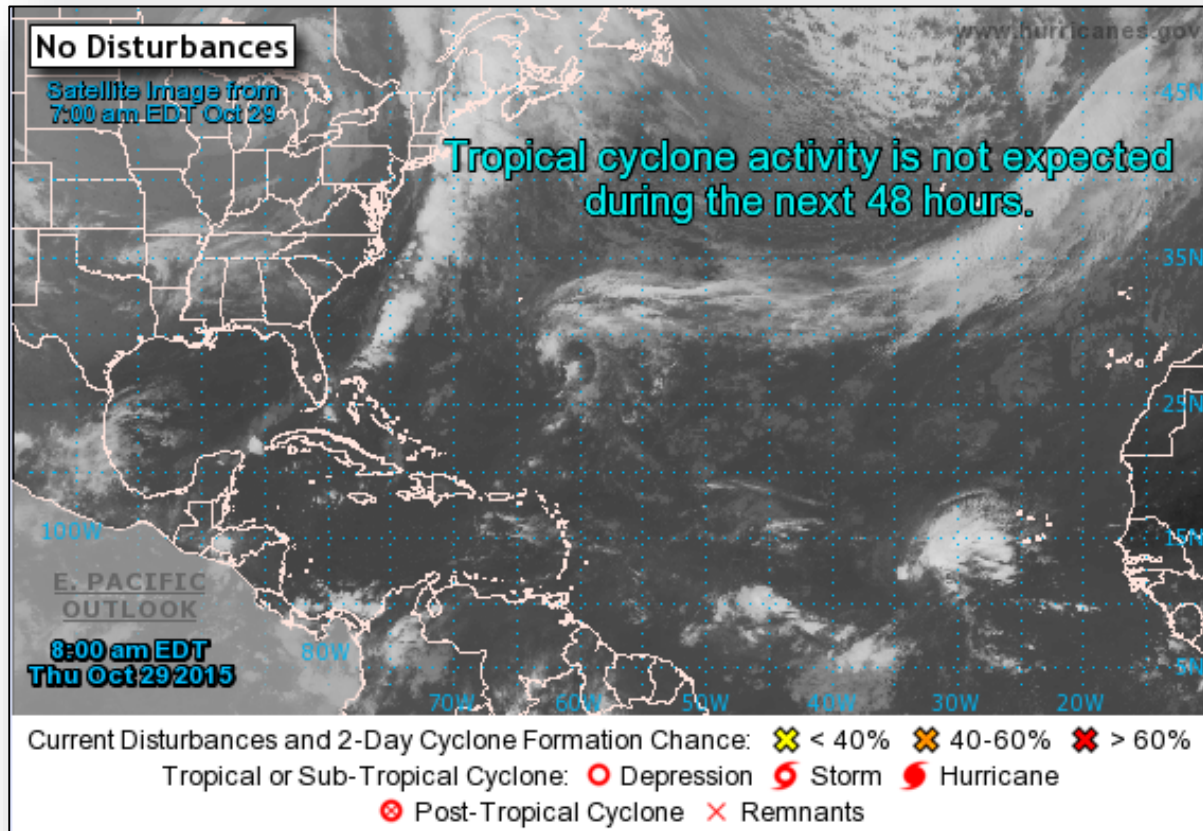

2 Day Tropical Outlook – Eastern Pacific

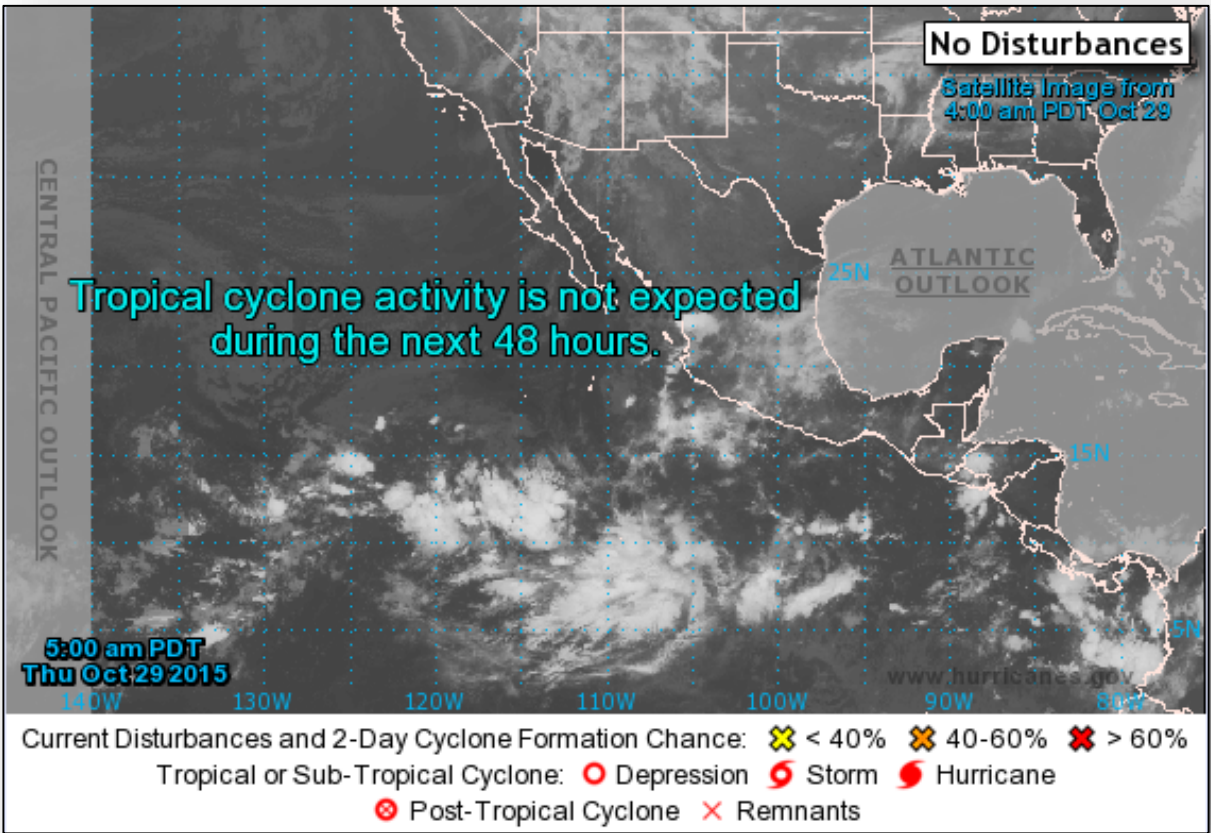



2 Day Tropical Outlook – Central Pacific



FEMA

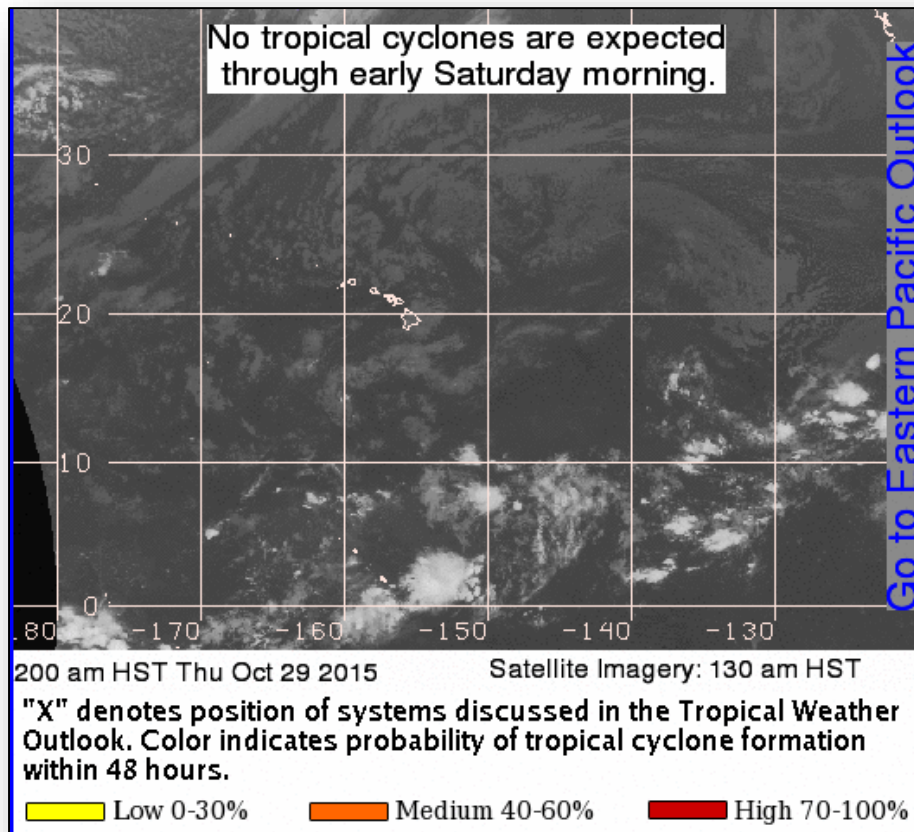

National Weather Forecast

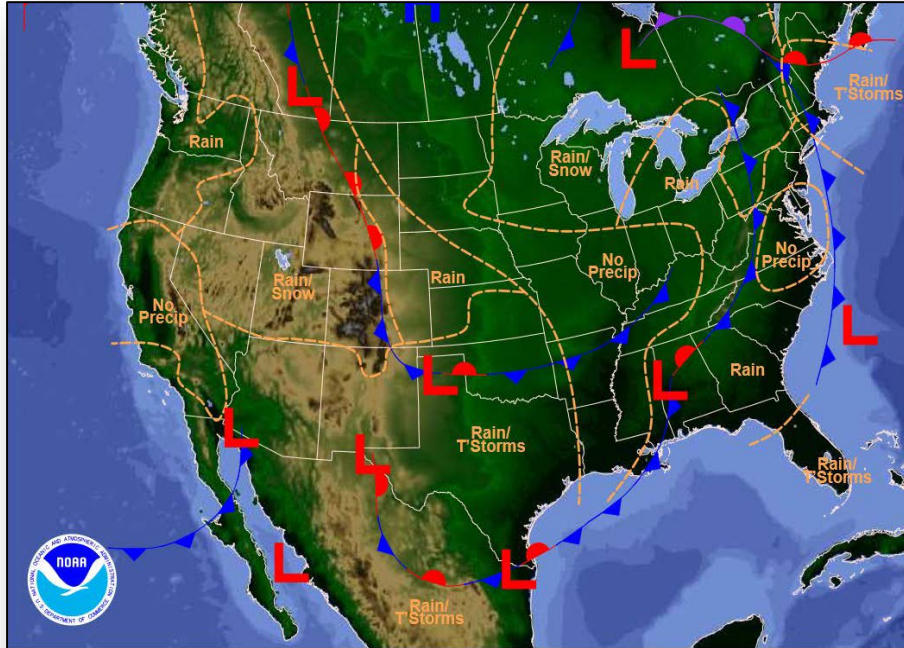

Weather Forecast for Thu, Oct 29, 2015, issued 4:47 AM EDT
DOC/NOAA/NWS/NCEP/Weather Prediction Center
Prepared by McCreynolds based on WPC, SPC and NHC forecasts

Today

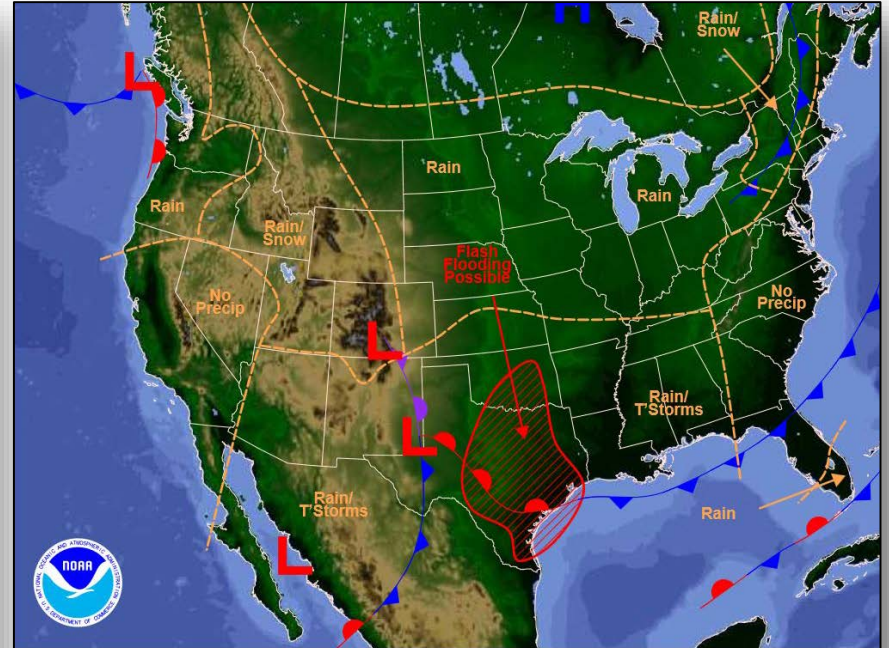

Weather Forecast for Fri, Oct 30, 2015, issued 4:56 AM EDT Thu, Oct 29, 2015
DOC/NOAA/NWS/NCEP/Weather Prediction Center
Prepared by McCreynolds based on WPC, SPC and NHC forecasts

Tomorrow

Active Watches/Warnings

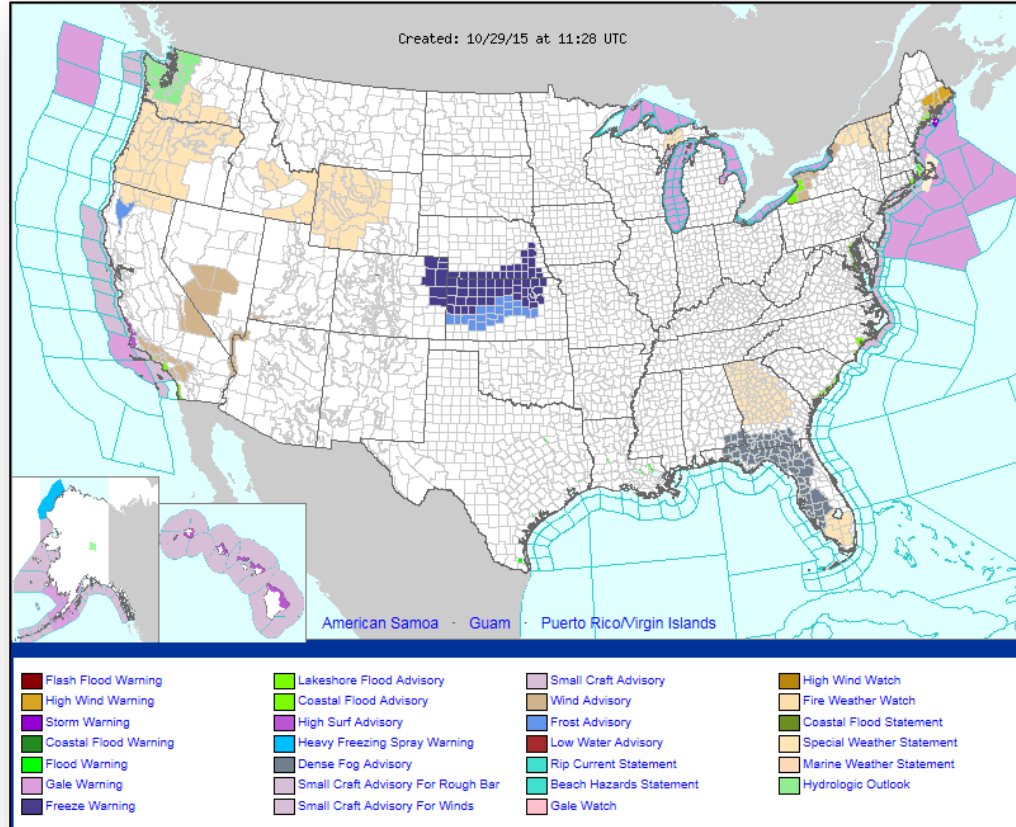

Precipitation Forecast, 1-3 Day

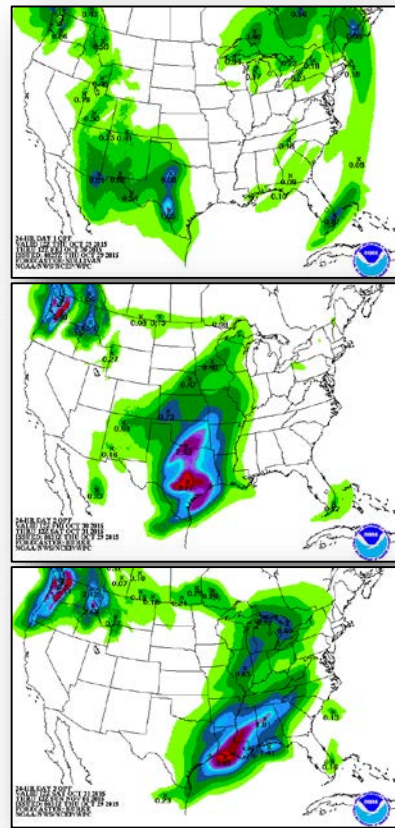
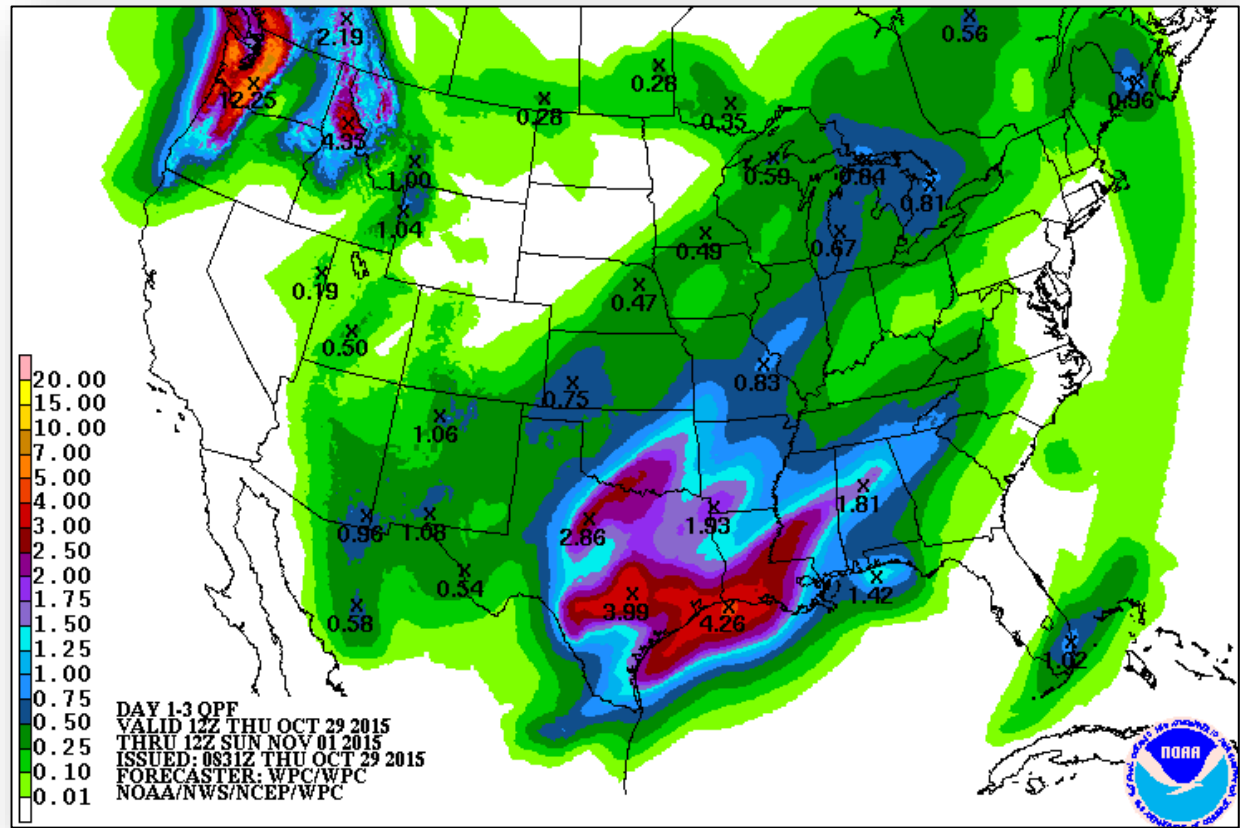

Flash Flood Potential

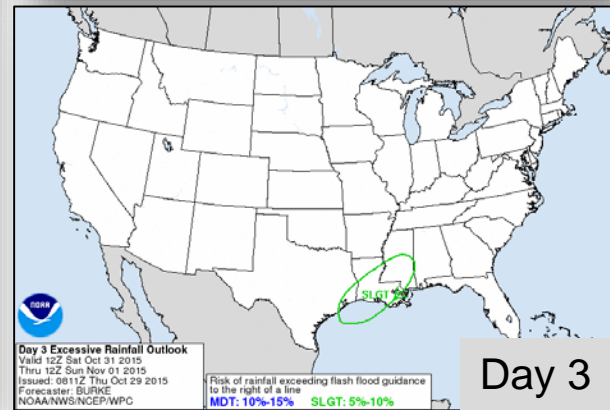
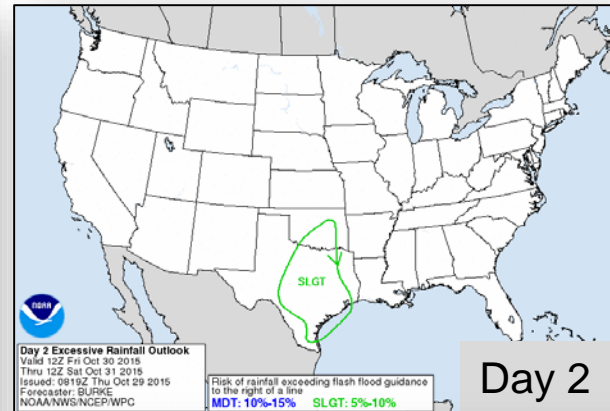
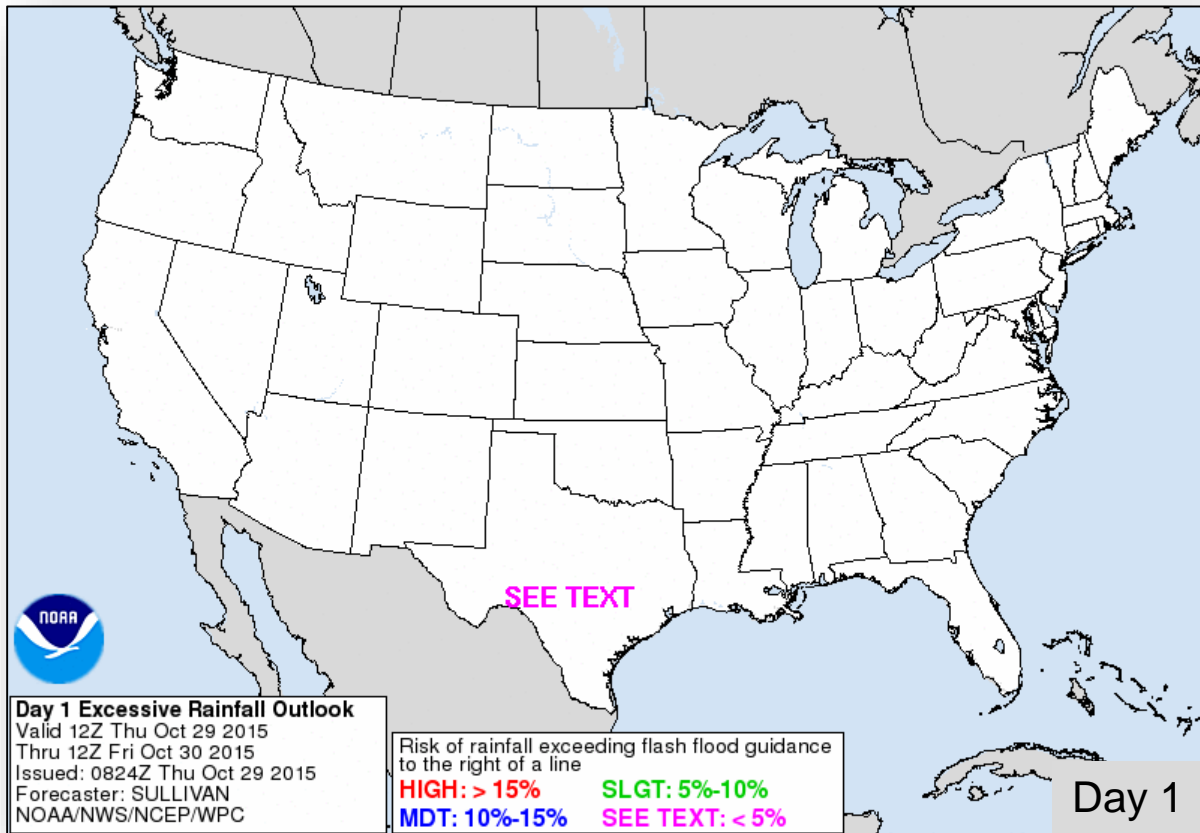

Fire Weather

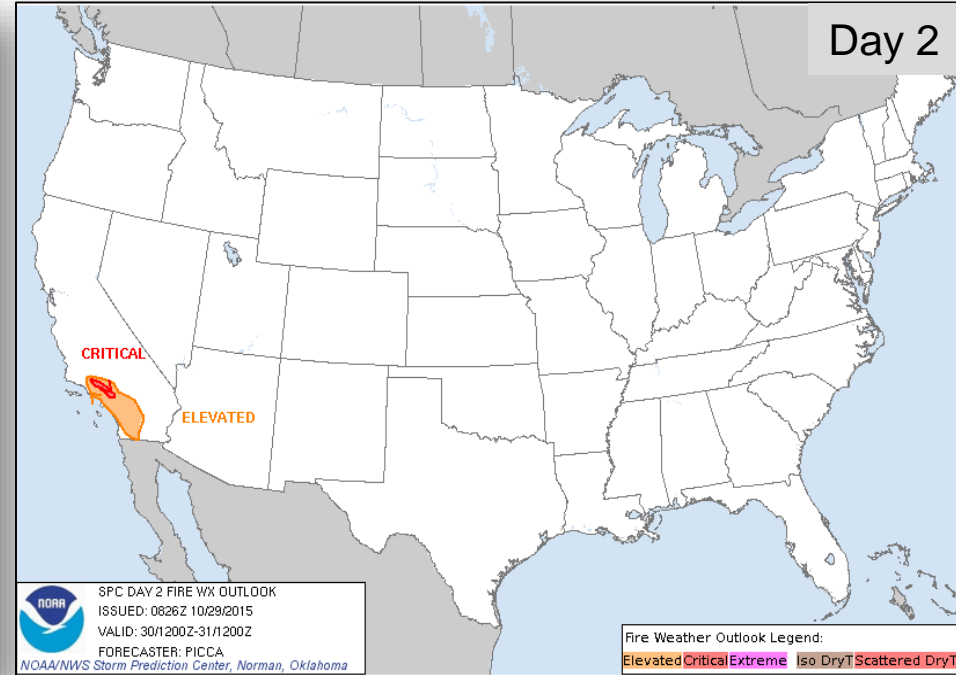
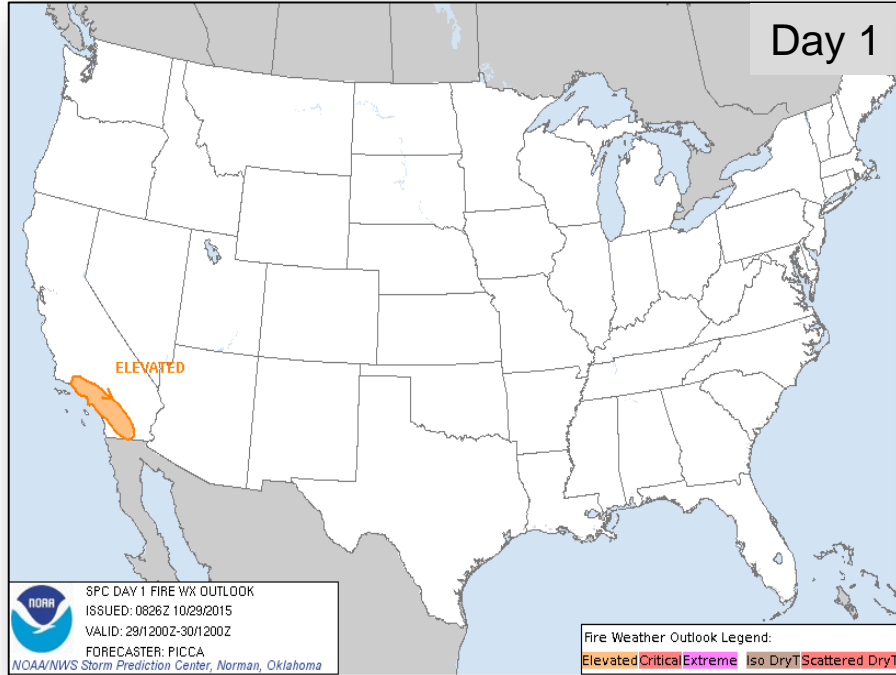

Hazard Outlook, October 31 - November 4

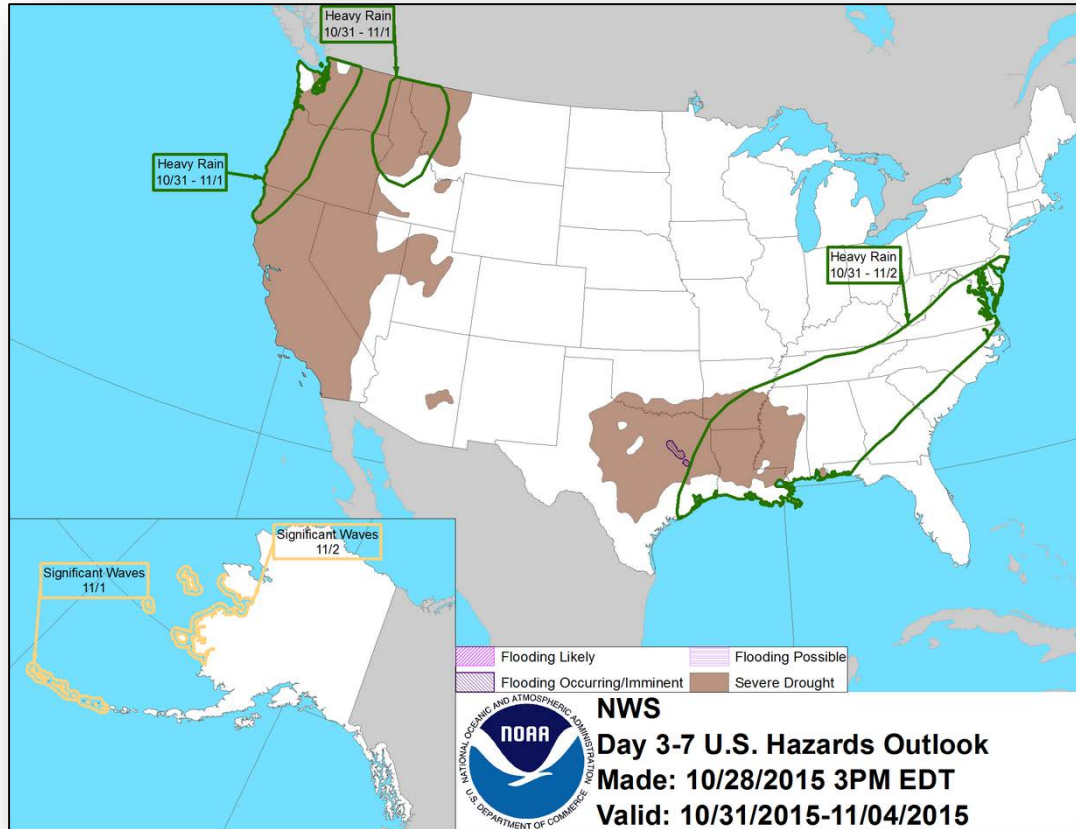

Space Weather

	Past 24 Hours	Current	Next 24 Hours
Space Weather Activity:	Minor	Minor	Minor
• Geomagnetic Storms	None	None	None
• Solar Radiation Storms	S1	S1	S1
• Radio Blackouts	None	None	None

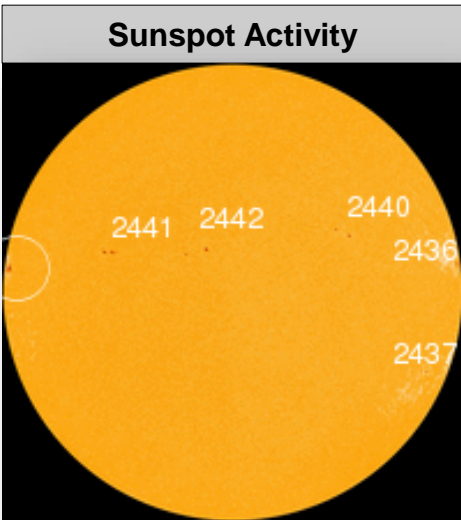
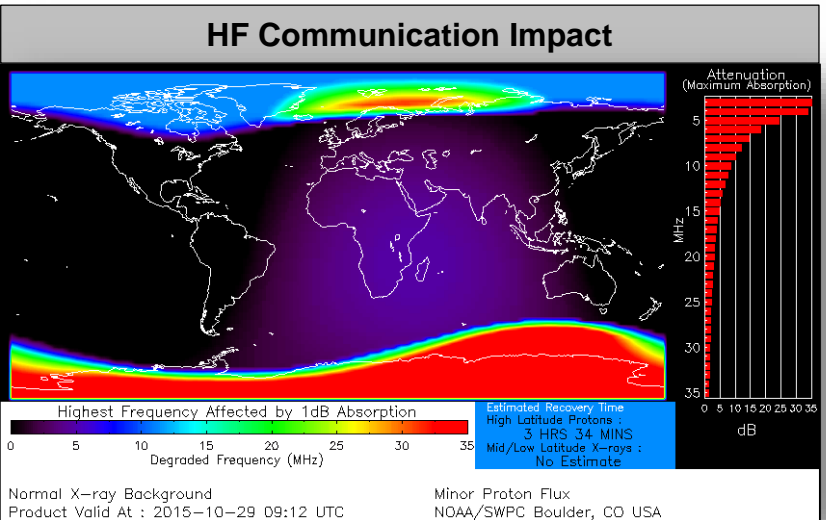

Disaster Requests & Declarations



Declaration Requests in Process		Requests APPROVED (since last report)	Requests DENIED (since last report)
1	Date Requested	0	0
Alaska – DR Severe Storm	October 26, 2015		

Open Field Offices as of October 29

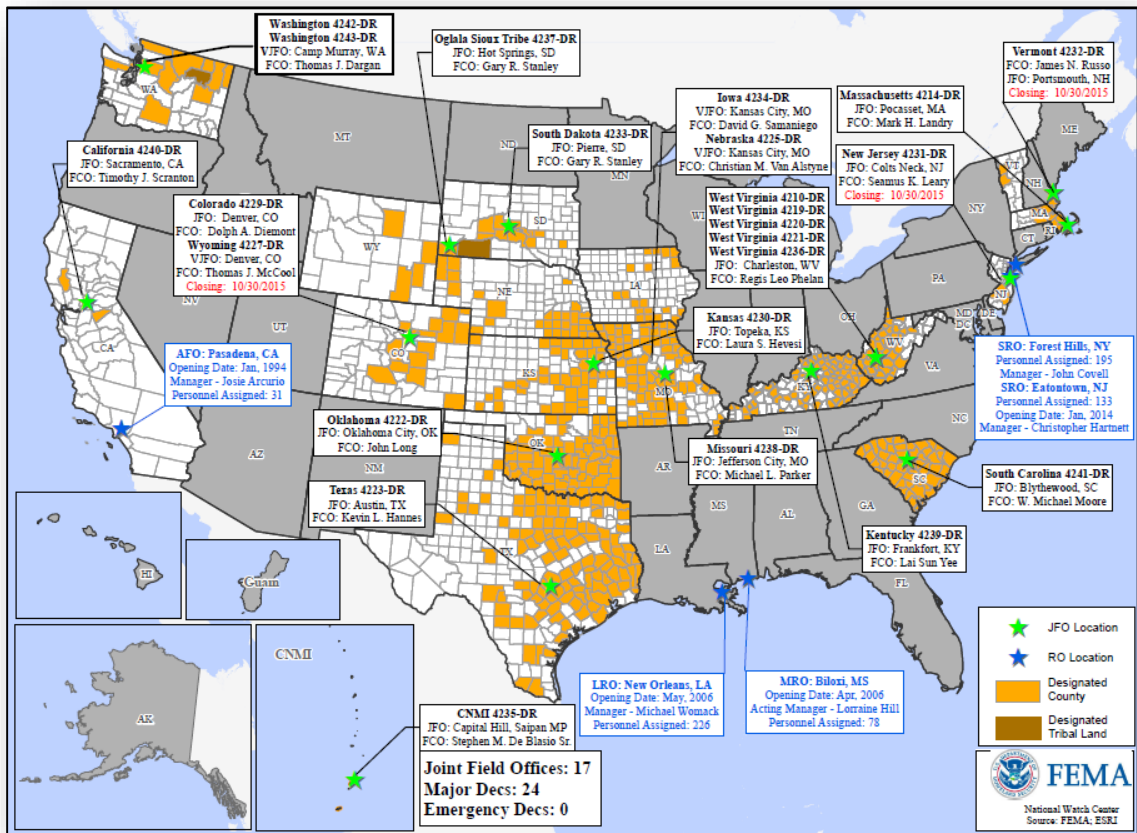

FEMA Readiness – Deployable Teams / Assets



Deployable Teams/Assets																													
Resource	Status	Total	FMC Available		Partially Available	Not Available	Detailed, Deployed, Activated	Comments	Rating Criterion																				
FCO	Yellow	35	12	34%	0	1	22		OFDC Readiness: <table border="1"> <tr> <td>FCO</td> <td>Green</td> <td>Yellow</td> <td>Red</td> </tr> <tr> <td>Type 1</td> <td>3+</td> <td>2</td> <td>1</td> </tr> <tr> <td>Type 2</td> <td>4+</td> <td>3</td> <td>2</td> </tr> <tr> <td>Type 3</td> <td>4</td> <td>3</td> <td>2</td> </tr> <tr> <td>FDRC</td> <td>3</td> <td>2</td> <td>1</td> </tr> </table>	FCO	Green	Yellow	Red	Type 1	3+	2	1	Type 2	4+	3	2	Type 3	4	3	2	FDRC	3	2	1
FCO	Green	Yellow	Red																										
Type 1	3+	2	1																										
Type 2	4+	3	2																										
Type 3	4	3	2																										
FDRC	3	2	1																										
FDRC	Yellow	7	2	29%	0	0	5																						
US&R	Green	28	27	96%	0	1	0	NM-TF1 (Red) – Personnel shortages	<ul style="list-style-type: none"> Green = Available/FMC Yellow = Available/PMC Red = Out-of-Service Blue = Assigned/Deployed 																				
National IMAT	Yellow	3	1	33%	0	0	2	N-IMAT East-1 and N-IMAT West deployed to SC	<ul style="list-style-type: none"> Green: 3 avail Yellow: 1-2 avail Red: 0 avail (<i>Individual N-IMAT red if 50% of Section Chiefs and/or Team Leader is unavailable for deployment.</i>) 																				
Regional IMAT	Red	13	2	15%	0	1	10	Deployed: RI (Team 1) Deployed to SC RII Deployed to SC RIV (Team 1) Deployed to SC; (Team 2) deployed to SC RV (Team 1) Red – Personnel Shortages RVI (Team 2) Deployed to TX RVII Deployed to MO RVIII (Team 1) Deployed to CO RIX (Team 1) Deployed to CNMI; (Team 2) Deployed to CA	<ul style="list-style-type: none"> Green: 7 or more avail Yellow: 4 - 6 teams available Red: > 8 teams deployed/unavailable <i>R-IMAT also red if TL Ops/Log Chief is unavailable & has no qualified replacement</i>																				
MCOV	Red	59	14	24%	0	15	30	7 MCOVs deployed to CA (FEMA-4240-DR) 23 MCOVs deployed to SC (FEMA-4241-DR)	<ul style="list-style-type: none"> Green = 80 – 100% avail Yellow = 60 – 79% avail Red = 59% or below avail Readiness remains 95% 																				

FEMA Readiness – National/Regional Teams



National/Regional Teams									
Resource	Status	Total	FMC Available		Partially Available	Not Available	Status	Comments	Rating Criterion
NWC		5	5	100%	0	0	Watch/Steady State		<ul style="list-style-type: none"> • Green = FMC • Yellow = PMC • Red = NMC
NRCC		2	344	89%	0	44	Not Activated		
HLT		1	N/A	N/A	0	0	Activated		
DEST							Not Activated		
RRCCs		10	10	100%	0	0	Not Activated		
RWCs/MOCs		10	10	100%	0	0	Not Activated		



FEMA

FEMA's mission is to support our citizens and first responders to ensure that as a nation we work together to build, sustain, and improve our capability to prepare for, protect against, respond to, recover from, and mitigate all hazards.