

The Disaster Center is dedicated to the idea that disaster mitigation is cost effective and individuals pursuing their own interest are the greatest potential force for disaster reduction.

Please consider making a small donation to the Disaster Center



When disaster mitigation is cost effective, we are on the road to bringing disasters to an end.



FEMA

Daily Operations Briefing

Saturday, October 31, 2015

8:30 a.m. EDT

Significant Activity: Oct 30-31



Significant Event: Severe Weather/Flooding – Southern Plains

Tropical Activity:

- Atlantic: Tropical cyclone activity is not expected during the next 48 hours
- Eastern Pacific: Tropical cyclone activity not expected during the next 48 hours
- Central Pacific: No tropical cyclones expected through Sunday evening
- Western Pacific: No activity affecting U.S. territories

Significant Weather:

- Severe thunderstorms & flash flooding possible – Southern Plains into Lower Mississippi Valley
- Flash flooding – Pacific Northwest
- Red Flags Warnings – None
- Critical/Elevated Fire Weather Areas – None
- Space weather: No space weather past 24 hours; none predicted next 24 hours

Declaration Activity:

- Major Disaster Declaration for Alaska

Severe Weather/Flooding – Southern Plains



Current Situation:

- 10-15 inches of rain, with local higher amounts, has fallen since Friday morning from Austin to just north of San Antonio in central Texas
- Flood waters will move down the Colorado and Guadalupe Rivers but the flood severity will be progressively less downstream as the rivers widen
- Texas SOC received an initial report of a tornado in Brazoria County; mobile homes in the city of Alvin sustained damage; there were reports of minor injuries

Impacts:

- Texas confirmed (1) fatality and (2) missing citizens as a result of flooding
- 16 ARC/Independent shelters are open with 343 occupants (ARC 4:00 a.m.)
- Power outages TX – 65,135 (EAGLE-I 8:00 a.m. EDT)
- There has been no damage to critical infrastructure reported
- There has been no request for FEMA assistance

State/Local Response:

- TX EOC is Partially activated

FEMA Region VI:

- RWC is at enhanced watch (day shift)
- 2 LNOs deployed to the TX EOC
- IMAT remains deployed to Austin supporting FEMA-4223-DR-TX

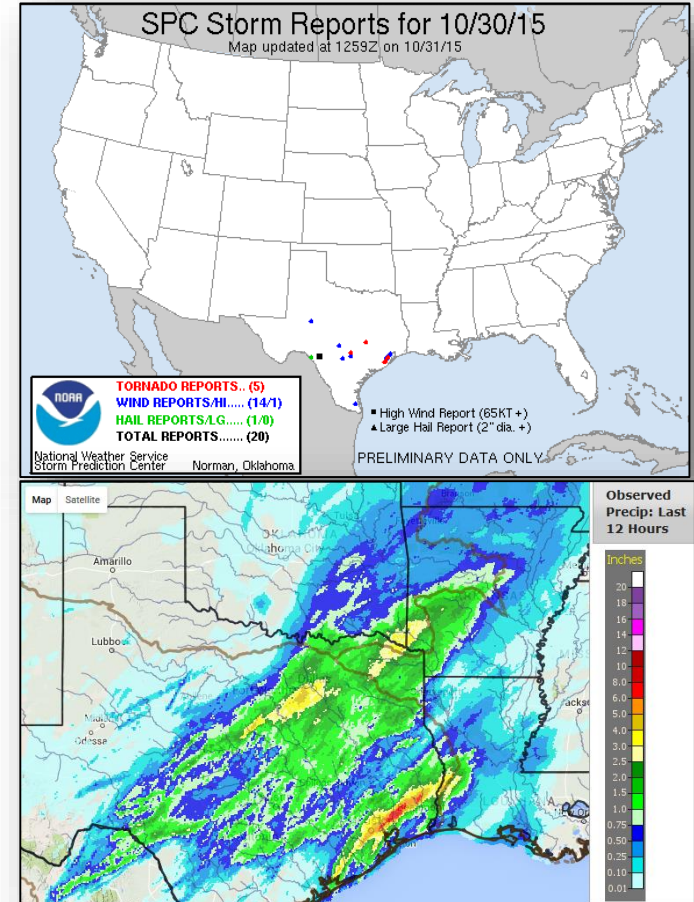

2 Day Tropical Outlook – Atlantic

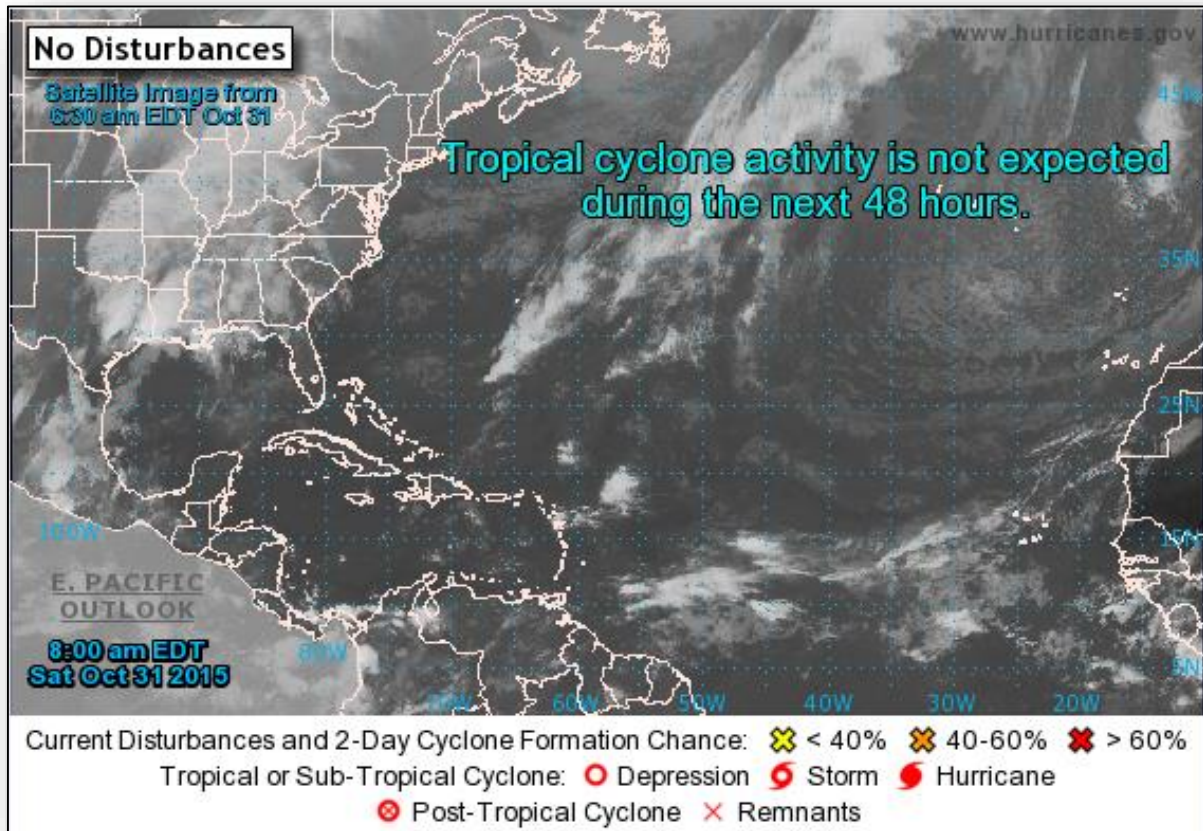

2 Day Tropical Outlook – Eastern Pacific



FEMA

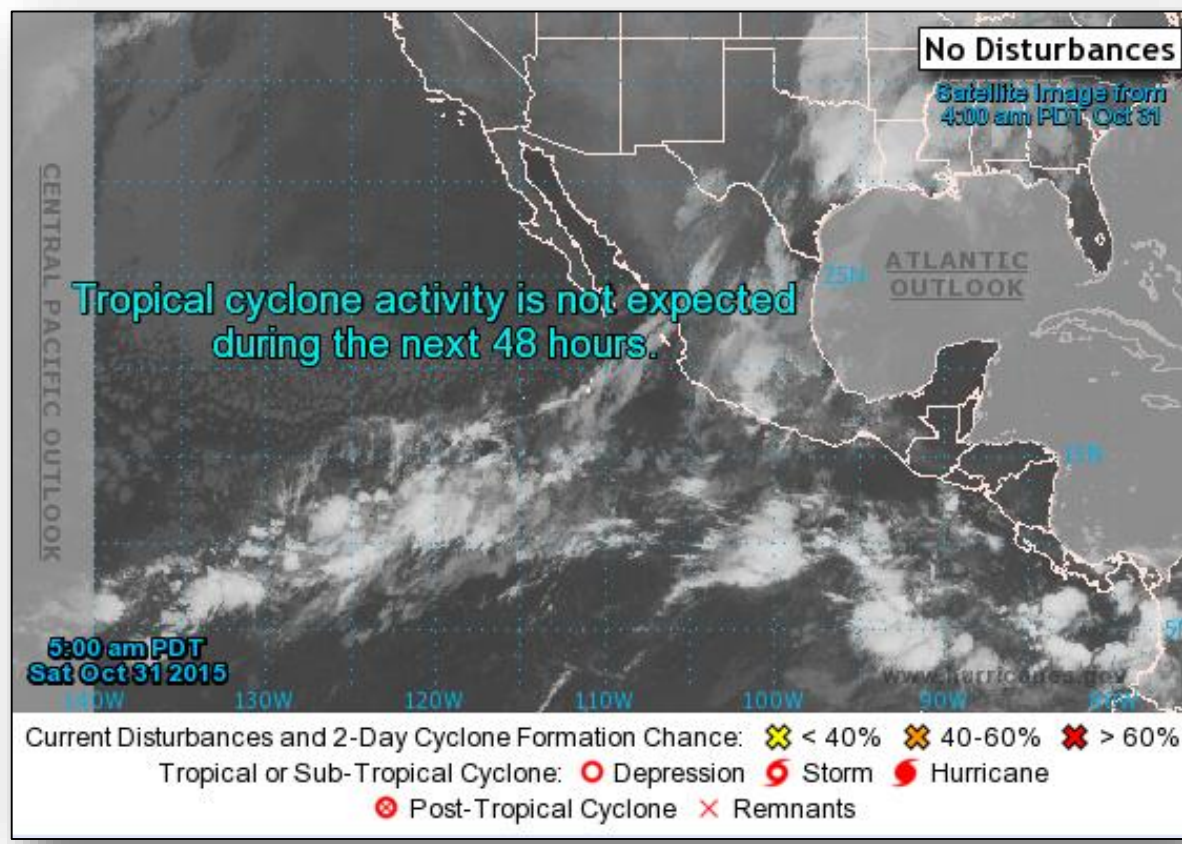

2 Day Tropical Outlook – Central Pacific

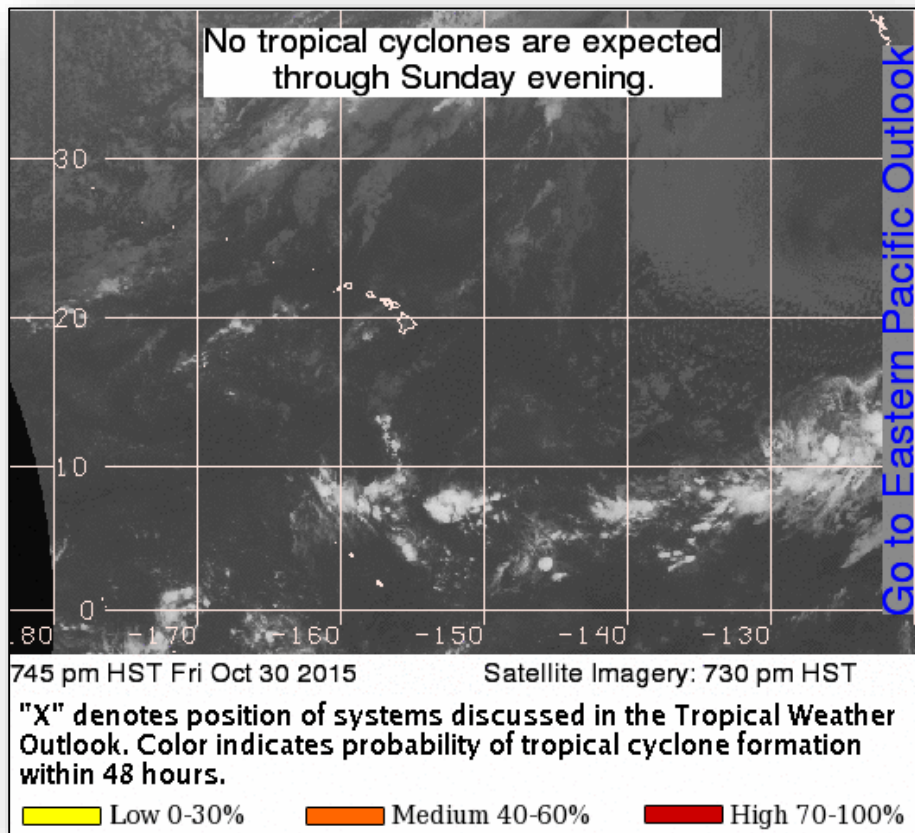

National Weather Forecast

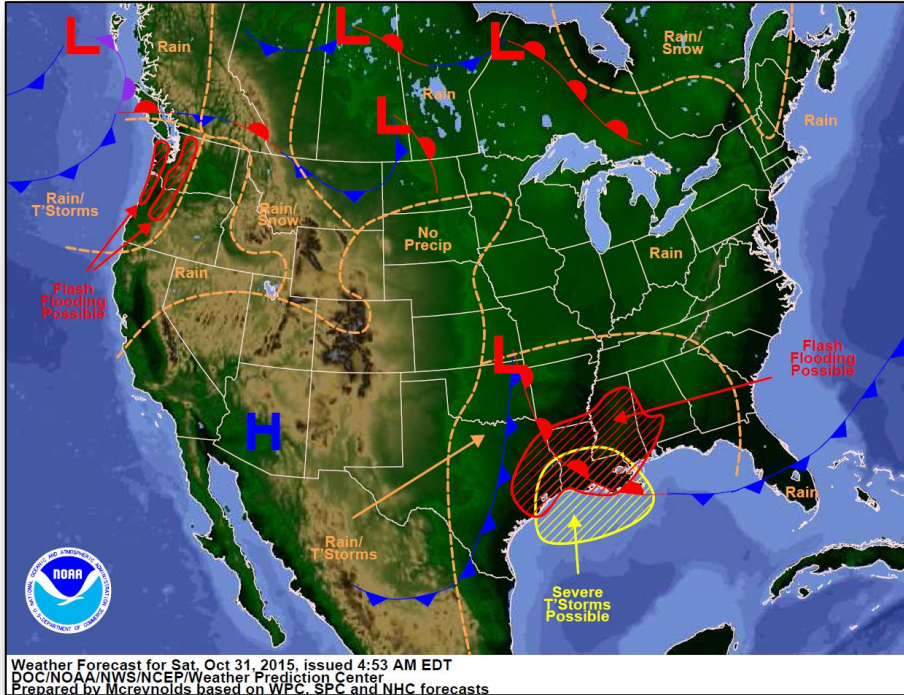

Today

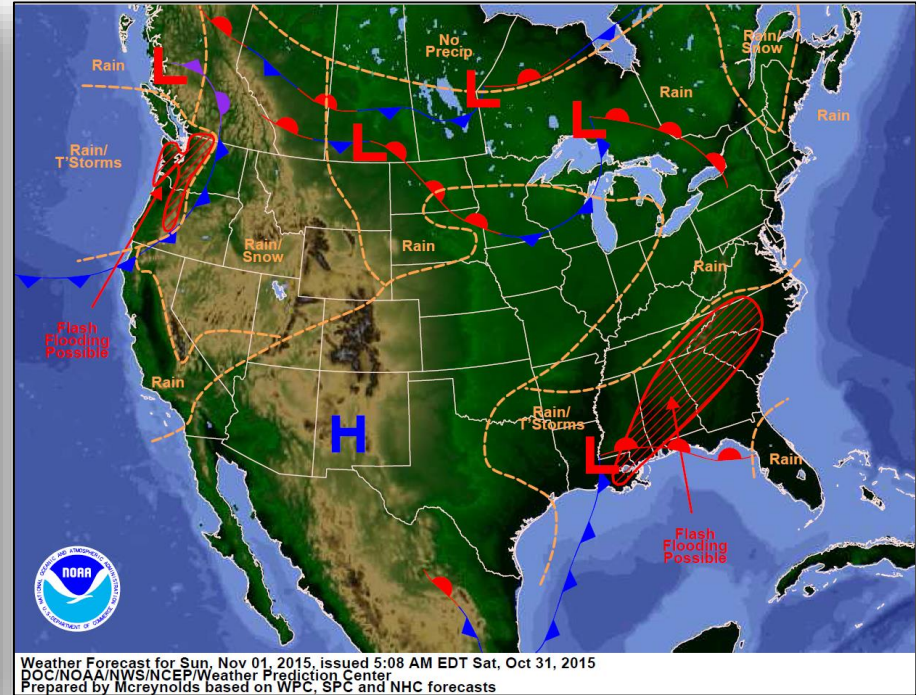

Tomorrow

Active Watches/Warnings

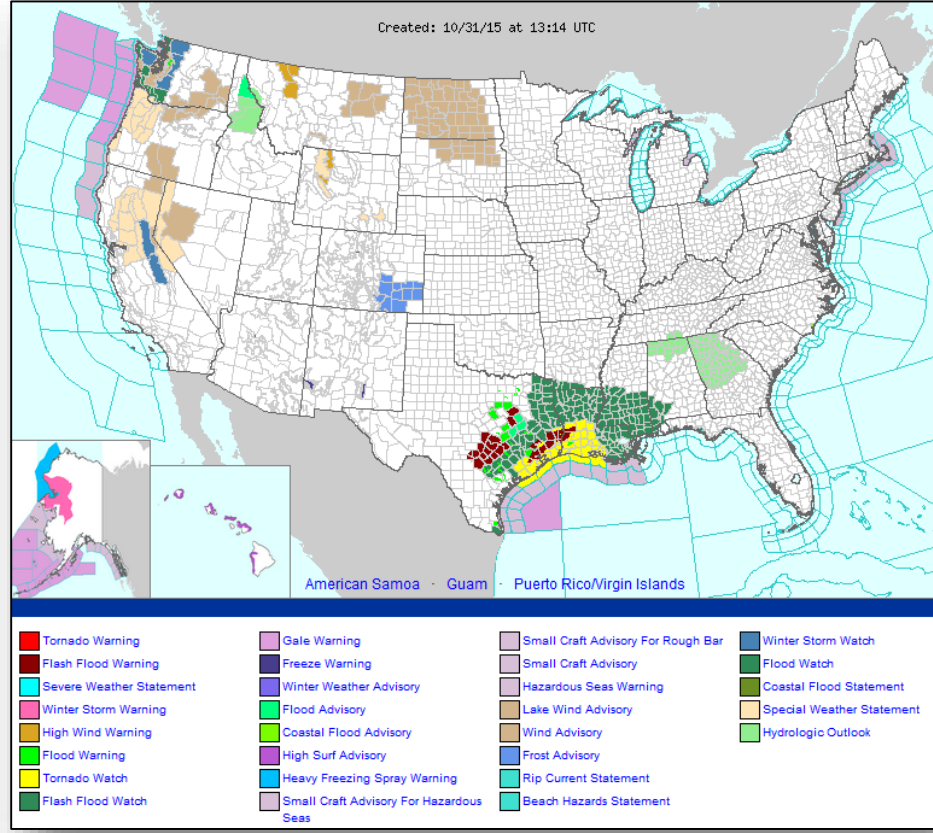

Precipitation Forecast, 1-3 Day

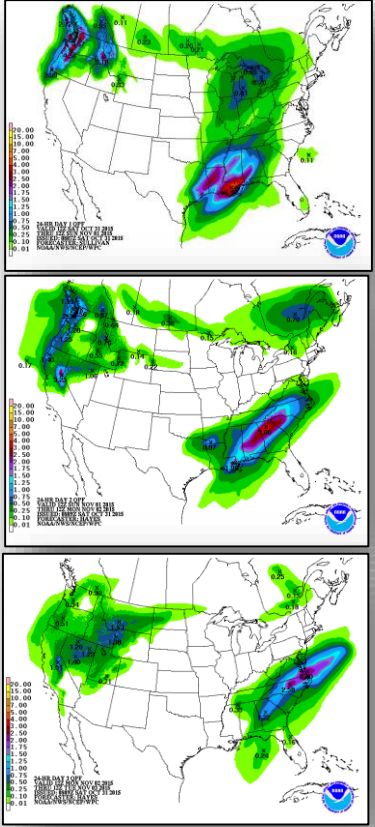
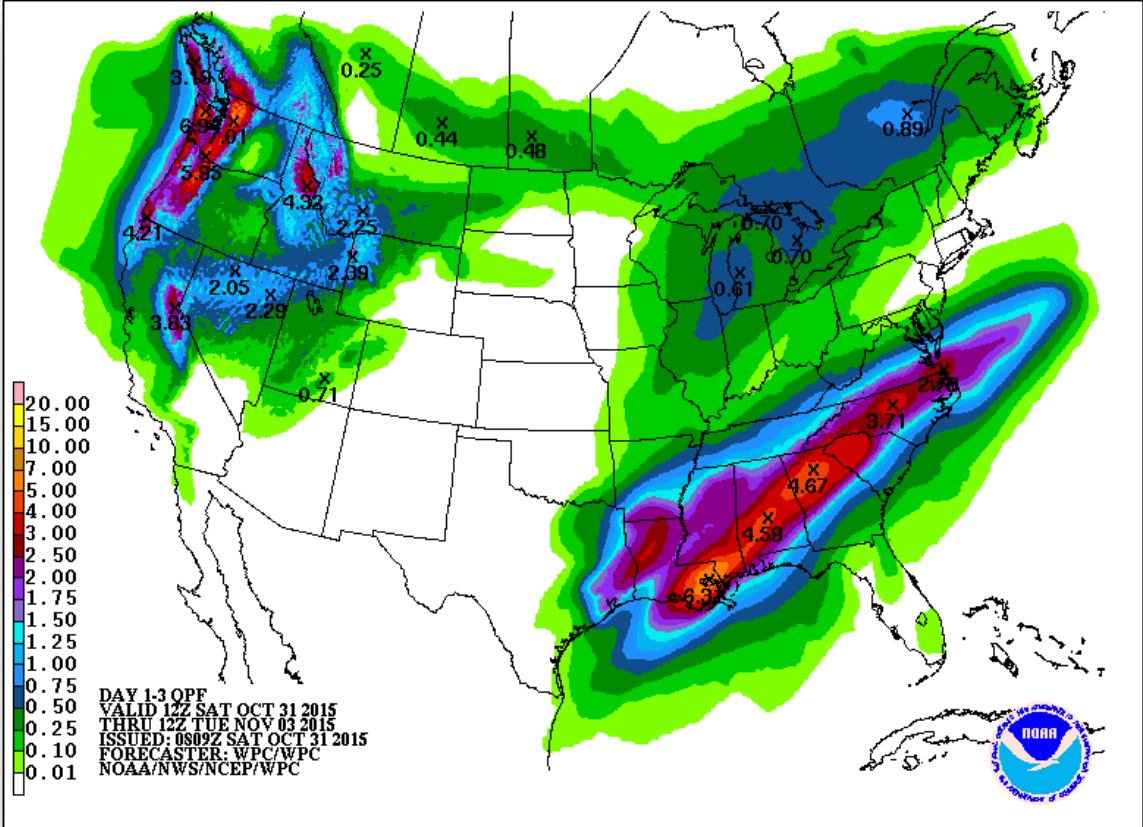

Day 1

Day 2

Day 3

Flash Flood Potential

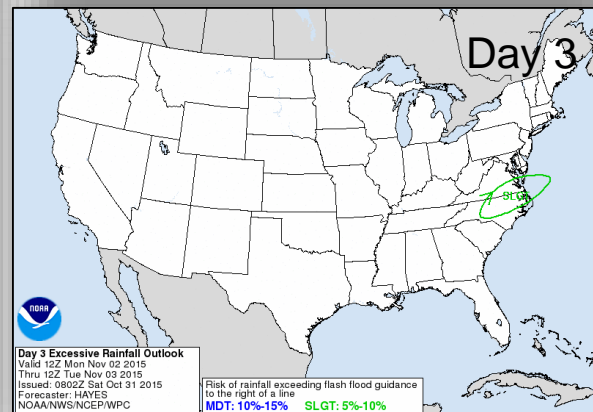
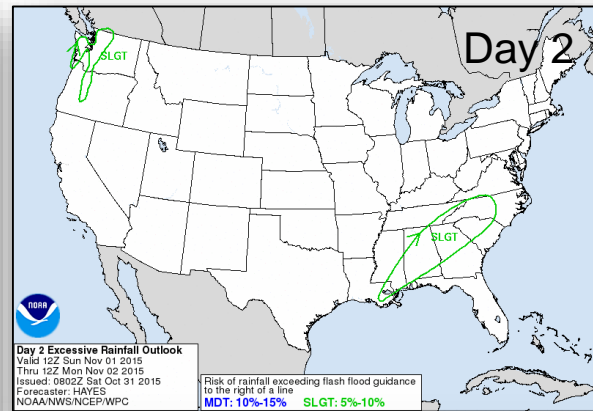
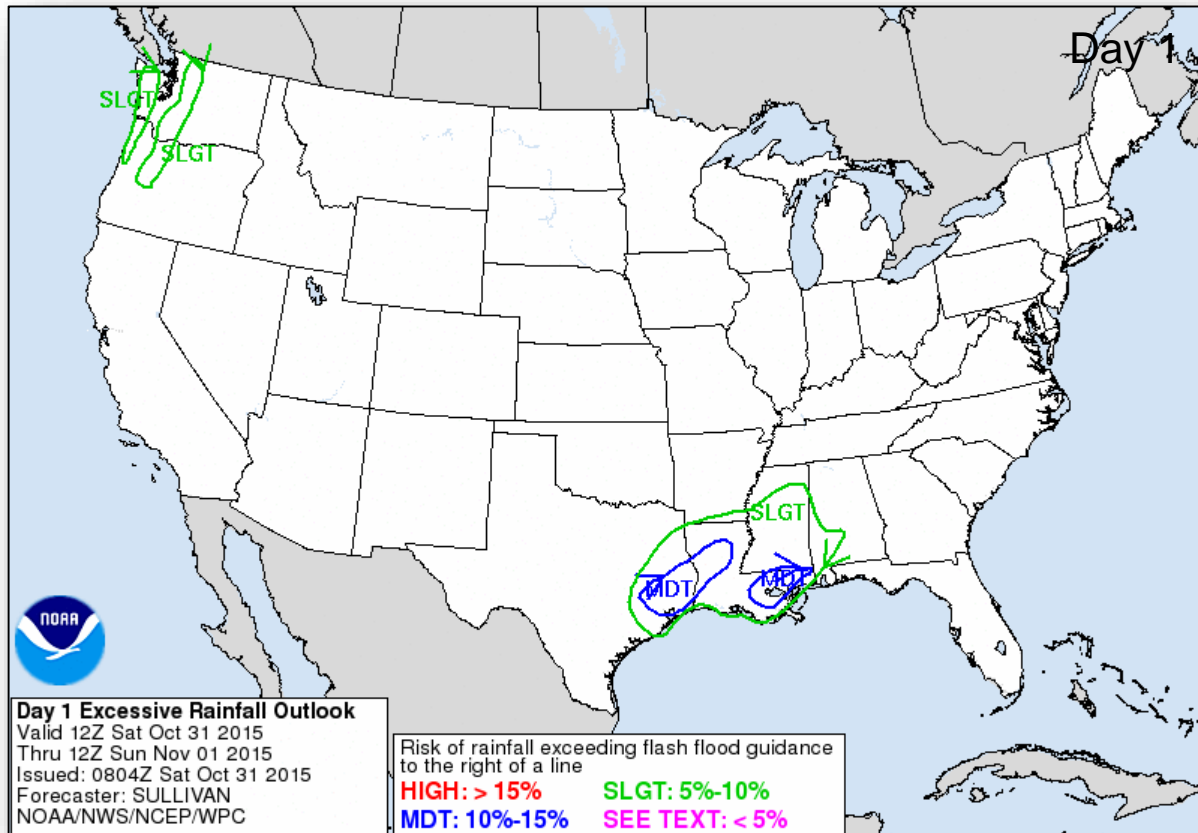

River Forecast



FEMA

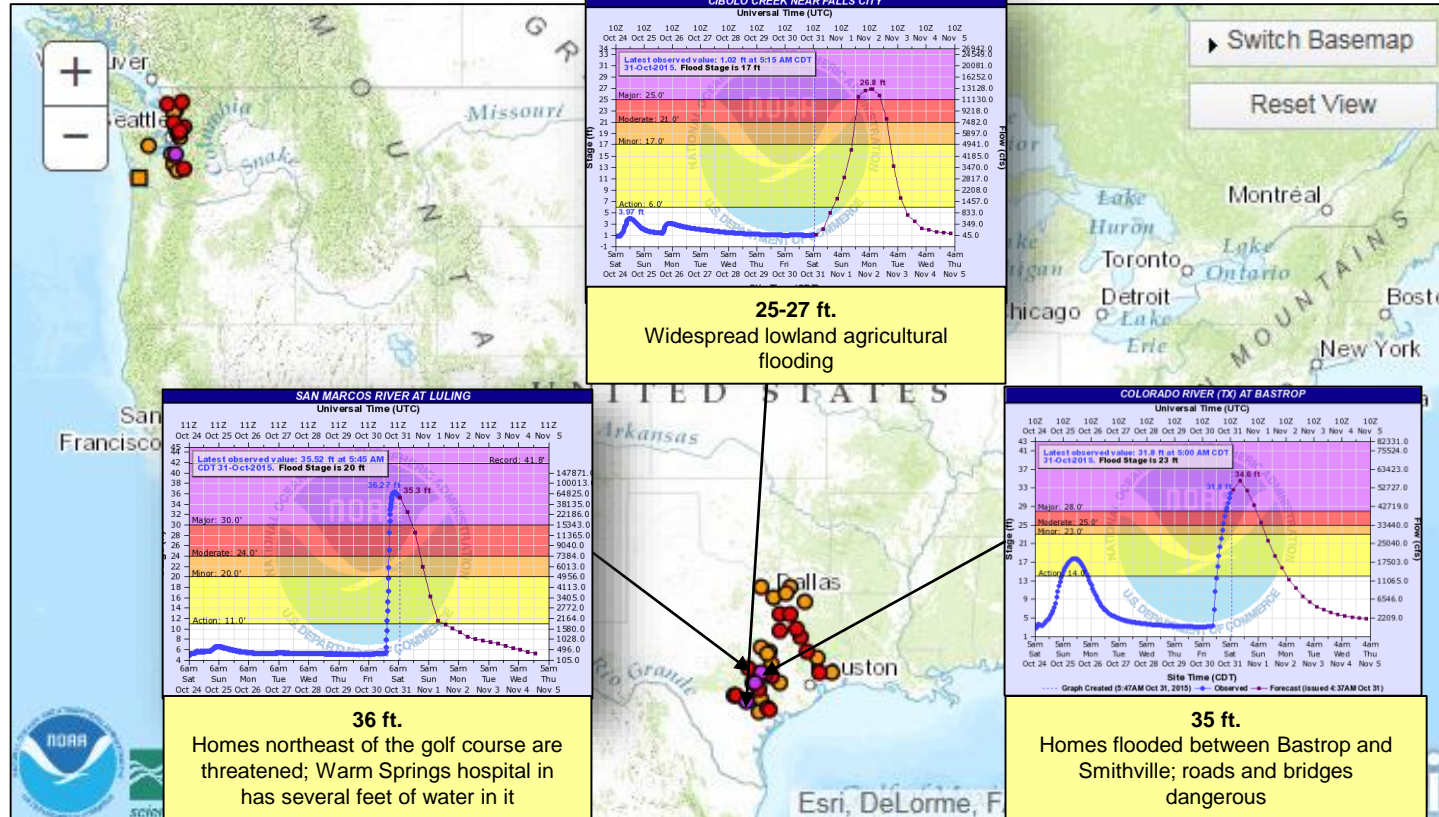

Severe Weather Outlook, Days 1-3

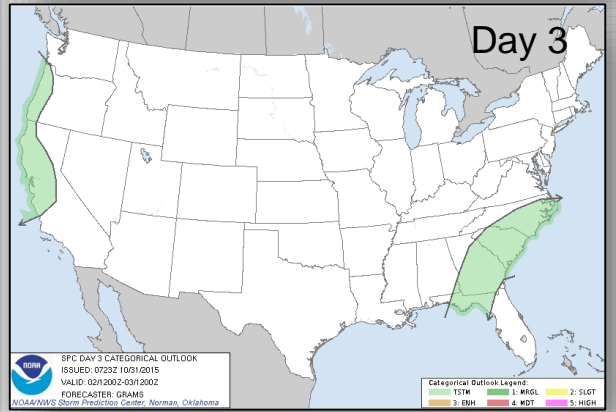
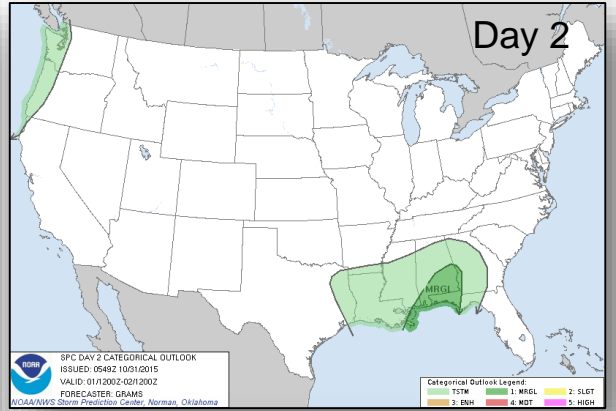
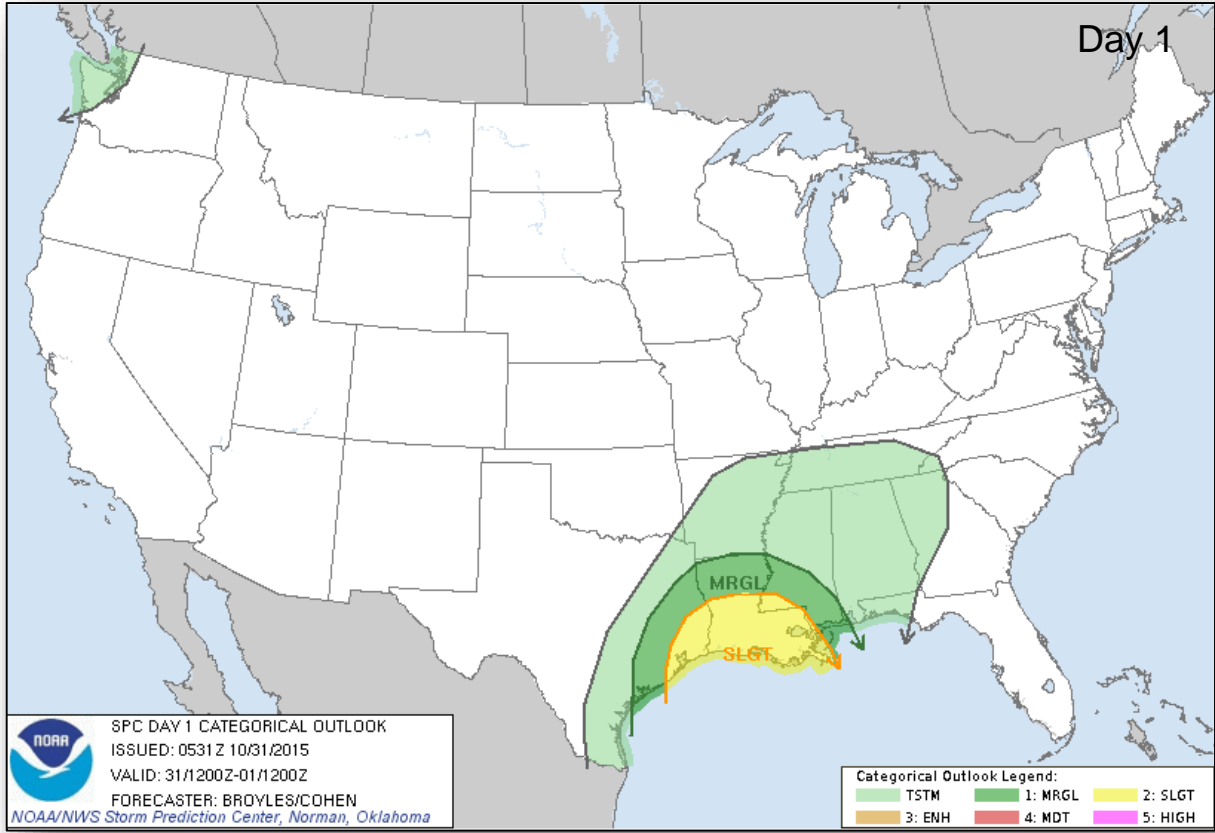

Space Weather



FEMA

| | Past 24 Hours | Current | Next 24 Hours |
|--------------------------|---------------|---------|---------------|
| Space Weather Activity: | None | None | None |
| • Geomagnetic Storms | None | None | None |
| • Solar Radiation Storms | None | None | None |
| • Radio Blackouts | None | None | None |

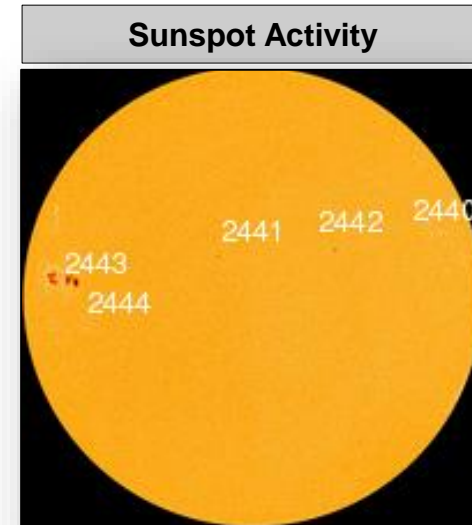
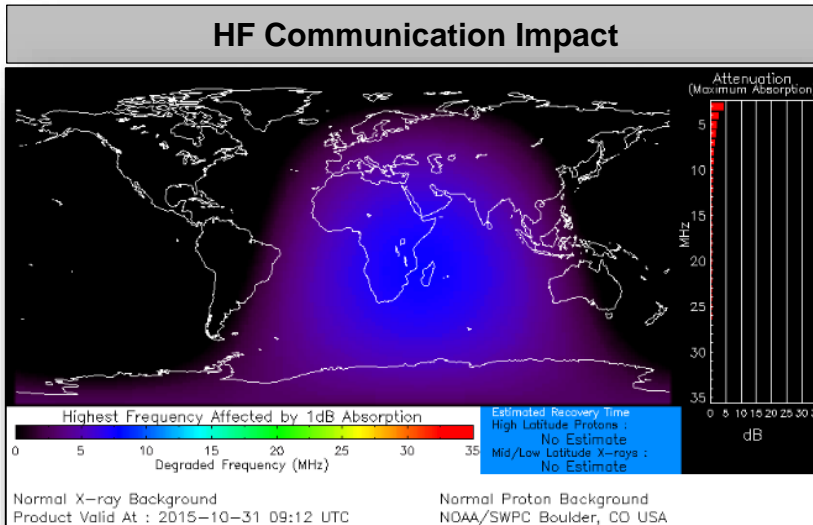

Major Disaster Declaration – Alaska



FEMA-4211-DR-AK

- Declared October 30, 2015
- For a Severe Storm on August 27, 2015
- Designates:
 - Public Assistance for North Slope Borough
 - Hazard Mitigation statewide
- Thomas J. Dargan is the Federal Coordinating Officer

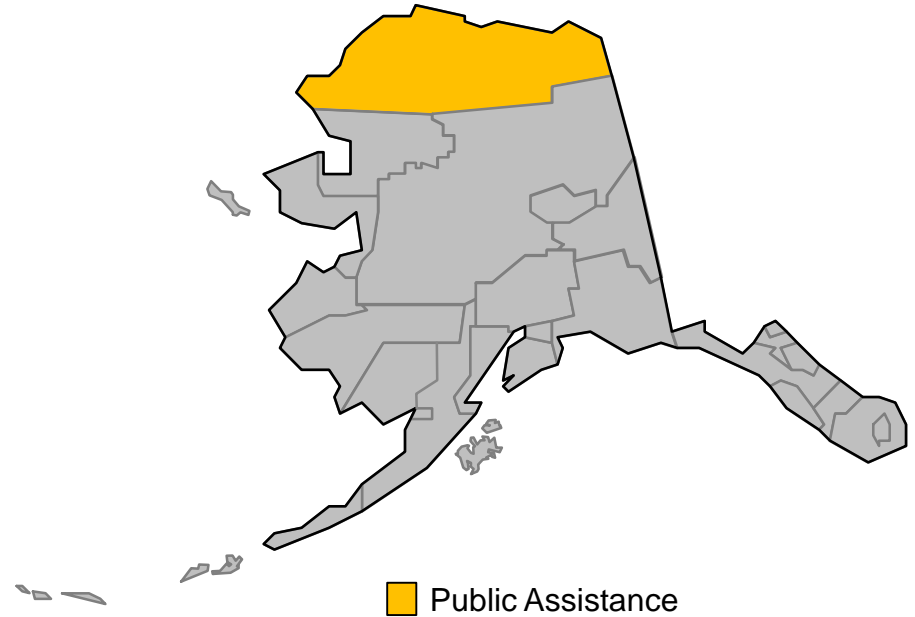

Disaster Requests & Declarations



| Declaration Requests in Process | | Requests APPROVED (since last report) | Requests DENIED (since last report) |
|--|------------------|--|--|
| 1 | Date Requested | 1 | 0 |
| North Carolina – Severe Storms, Flooding | October 28, 201 | | |
| Alaska – Severe Storm | October 26, 2015 | October 30, 2015 | |

Open Field Offices as of October 31

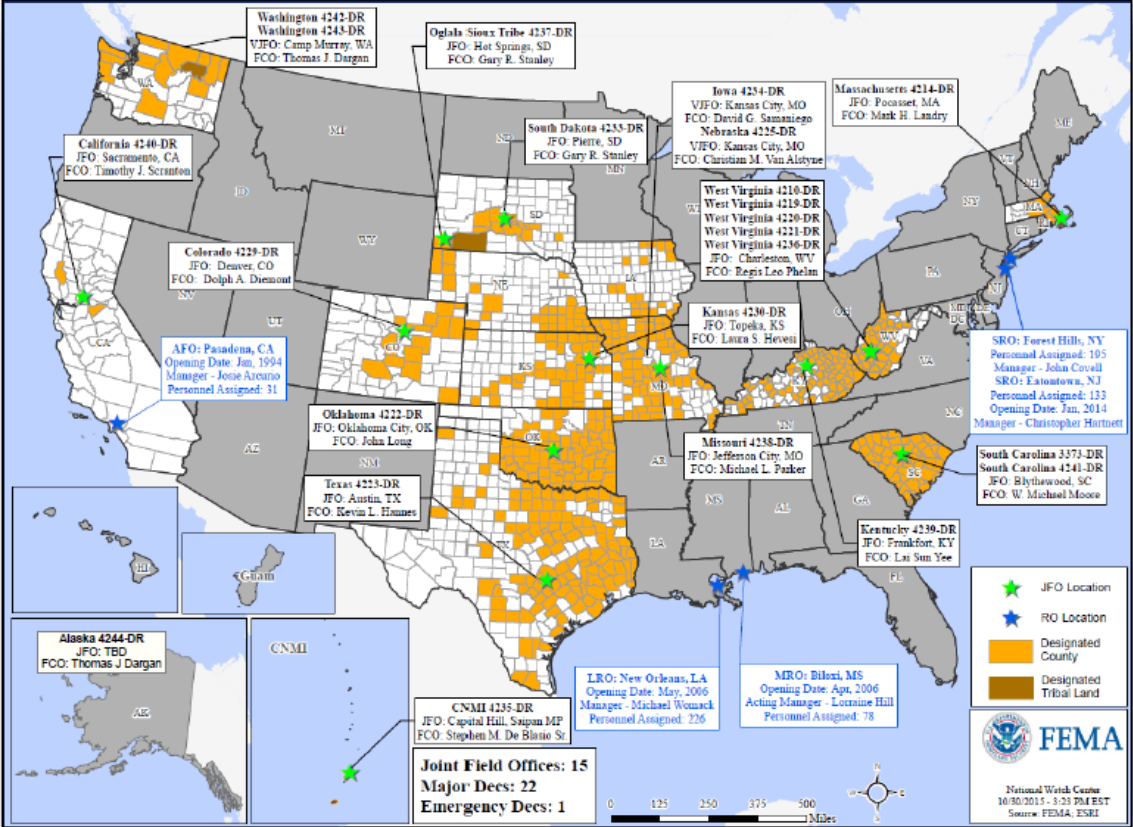

FEMA Readiness – Deployable Teams /Assets



| Deployable Teams/Assets | | | | | | | | | | | | | | | | | | | | | | | | | | | | | |
|-------------------------|--------|--------|---------------|-----|---------------------|---------------|-------------------------------|--|--|-----|-------|--------|-----|--------|----|---|---|--------|----|---|---|--------|---|---|---|------|---|---|---|
| Resource | Status | Total | FMC Available | | Partially Available | Not Available | Detailed, Deployed, Activated | Comments | Rating Criterion | | | | | | | | | | | | | | | | | | | | |
| FCO | | 35 | 12 | 34% | 0 | 1 | 22 | | OFDC Readiness: <table border="1"> <tr> <td>FCO</td> <td>Green</td> <td>Yellow</td> <td>Red</td> </tr> <tr> <td>Type 1</td> <td>3+</td> <td>2</td> <td>1</td> </tr> <tr> <td>Type 2</td> <td>4+</td> <td>3</td> <td>2</td> </tr> <tr> <td>Type 3</td> <td>4</td> <td>3</td> <td>2</td> </tr> <tr> <td>FDRC</td> <td>3</td> <td>2</td> <td>1</td> </tr> </table> | FCO | Green | Yellow | Red | Type 1 | 3+ | 2 | 1 | Type 2 | 4+ | 3 | 2 | Type 3 | 4 | 3 | 2 | FDRC | 3 | 2 | 1 |
| FCO | Green | Yellow | Red | | | | | | | | | | | | | | | | | | | | | | | | | | |
| Type 1 | 3+ | 2 | 1 | | | | | | | | | | | | | | | | | | | | | | | | | | |
| Type 2 | 4+ | 3 | 2 | | | | | | | | | | | | | | | | | | | | | | | | | | |
| Type 3 | 4 | 3 | 2 | | | | | | | | | | | | | | | | | | | | | | | | | | |
| FDRC | 3 | 2 | 1 | | | | | | | | | | | | | | | | | | | | | | | | | | |
| FDRC | | 7 | 3 | 43% | 0 | 0 | 4 | | | | | | | | | | | | | | | | | | | | | | |
| US&R | | 28 | 27 | 96% | 0 | 1 | 0 | NM-TF1 (Red) – Personnel shortages | <ul style="list-style-type: none"> Green = Available/FMC Yellow = Available/PMC Red = Out-of-Service Blue = Assigned/Deployed | | | | | | | | | | | | | | | | | | | | |
| National IMAT | | 3 | 1 | 33% | 0 | 0 | 2 | N-IMAT East-1 is deployed to SC N-IMAT West is demobilizing / will be FMC on 11/2/2015 | <ul style="list-style-type: none"> Green: 3 avail Yellow: 1-2 avail Red: 0 avail (<i>Individual N-IMAT red if 50% of Section Chiefs and/or Team Leader is unavailable for deployment.</i>) | | | | | | | | | | | | | | | | | | | | |
| Regional IMAT | | 13 | 2 | 15% | 0 | 1 | 10 | <u>Deployed:</u> RI (Team 1), RII, RIV (Teams 1 & 2) Deployed to SC RVI (Team 2) Deployed to TX RVII Deployed to MO RVIII (Team 1) Deployed to CO RIX (Team 1) Deployed to CNMI; (Team 2) Deployed to CA RX Deployed to WA <u>NMC:</u> RV (Team 1) Red – Personnel Shortages | <ul style="list-style-type: none"> Green: 7 or more avail Yellow: 4 - 6 teams available Red: > 8 teams deployed/unavailable <i>R-IMAT also red if TL Ops/Log Chief is unavailable & has no qualified replacement</i> | | | | | | | | | | | | | | | | | | | | |
| MCOV | | 59 | 21 | 36% | 0 | 12 | 26 | 3 MCOVs deployed to CA (FEMA-4240-DR) 23 MCOVs deployed to SC (FEMA-4241-DR) | <ul style="list-style-type: none"> Green = 80 – 100% avail Yellow = 60 – 79% avail Red = 59% or below avail Readiness remains 95% | | | | | | | | | | | | | | | | | | | | |

FEMA Readiness – National/Regional Teams



| National/Regional Teams | | | | | | | | | |
|-------------------------|--------|-------|---------------|------|---------------------|---------------|--------------------|--|--|
| Resource | Status | Total | FMC Available | | Partially Available | Not Available | Status | Comments | Rating Criterion |
| NWC | | 5 | 5 | 100% | 0 | 0 | Watch/Steady State | | <ul style="list-style-type: none"> • Green = FMC • Yellow = PMC • Red = NMC |
| NRCC | | 2 | 344 | 89% | 0 | 44 | Not Activated | | |
| HLT | | 1 | N/A | N/A | 0 | 0 | Activated | | |
| DEST | | | | | | | Not Activated | | |
| RRCCs | | 10 | 10 | 100% | 0 | 0 | Not Activated | | |
| RWCs/MOCs | | 10 | 10 | 100% | 0 | 0 | Not Activated | Region VI is at Enhanced Watch (Dayshift) – Flooding in TX | |



FEMA

FEMA's mission is to support our citizens and first responders to ensure that as a nation we work together to build, sustain, and improve our capability to prepare for, protect against, respond to, recover from, and mitigate all hazards.