

The Disaster Center is dedicated to the idea that disaster mitigation is cost effective and individuals pursuing their own interest are the greatest potential force for disaster reduction.

Please consider making a small donation to the Disaster Center



When disaster mitigation is cost effective, we are on the road to bringing disasters to an end.



FEMA

Daily Operations Briefing

Monday, October 31, 2016

8:30 a.m. EDT

Significant Activity – Oct 28 - 31



Significant Events: None

Tropical Activity:

- Atlantic – No tropical cyclone activity expected for the next 48 hours
- Eastern Pacific – No tropical cyclone activity expected for the next 48 hours
- Central Pacific – No tropical cyclones expected through Tuesday evening
- Western Pacific – Disturbance 1 (Invest 90W) - Medium

Significant Weather:

- Rain and snow – Northern Intermountain to Northern Plains, central CA, and Central Rockies
- Rain – Pacific Northwest to central CA; Northern Plains to Upper Mississippi Valley; Tennessee Valley
- Red Flags Warnings – CO, NE & SD
- Critical/Elevated Fire Weather: NM, TX, OK, CO, KS, WY, NE & SD
- Space Weather – Past 24 hours: None observed; Next 24 hours: None forecast

Earthquake Activity: No significant activity

Declaration Activity: None

Tropical Outlook – Atlantic



FEMA

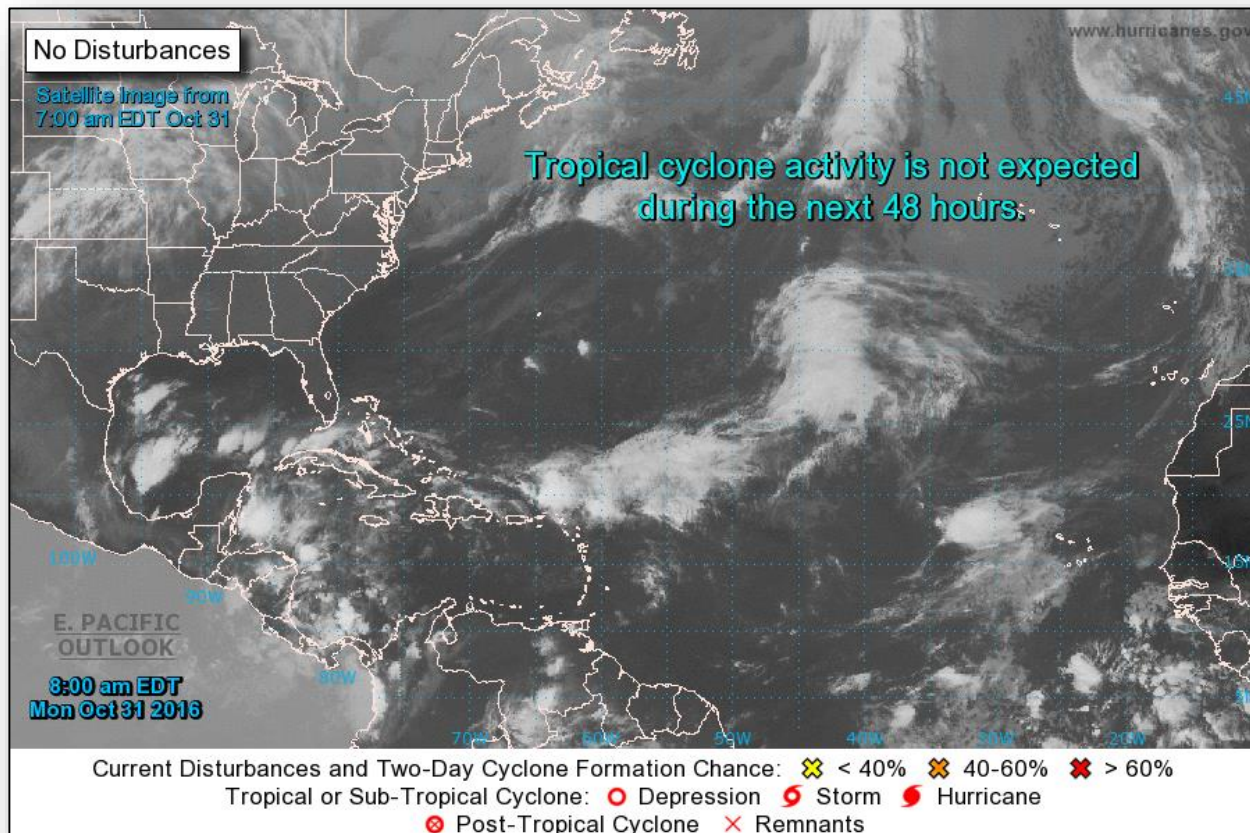

Tropical Outlook – Eastern Pacific



FEMA



Tropical Outlook – Central Pacific



FEMA

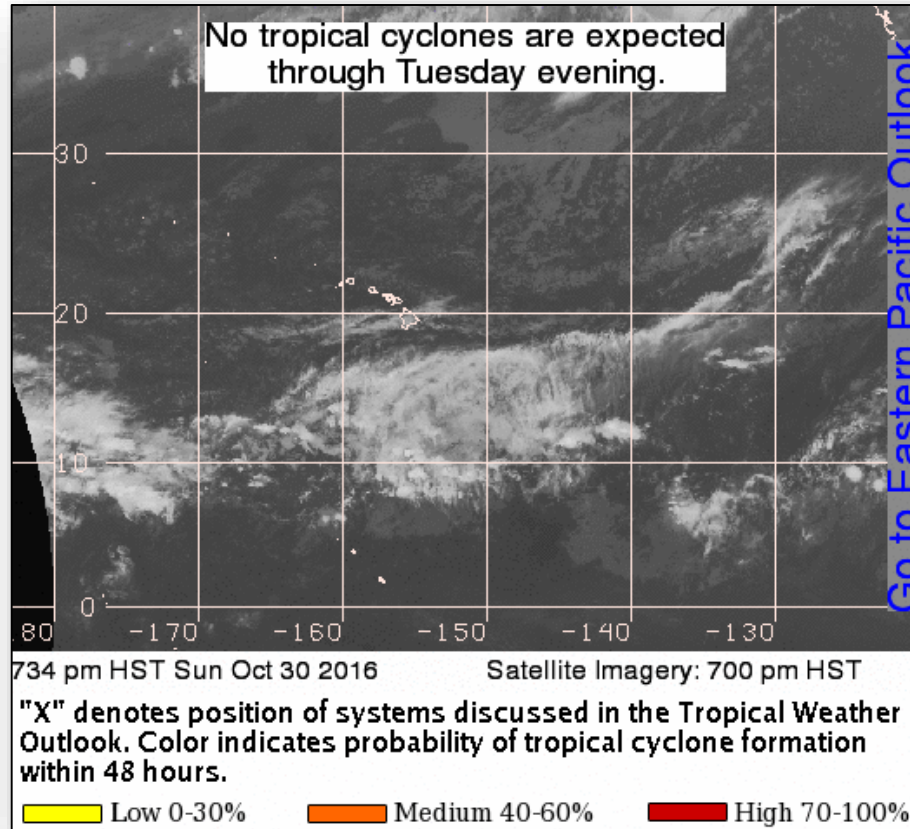

Tropical Outlook – Western Pacific



Disturbance 1 (Invest 90W) (as of 2:00 a.m. EDT)

- Located 178 miles S of Guam
- Moving W with slow development expected next few days
- Maximum sustained winds 17-23 mph
- Tropical cyclone development next 24 hours: Medium

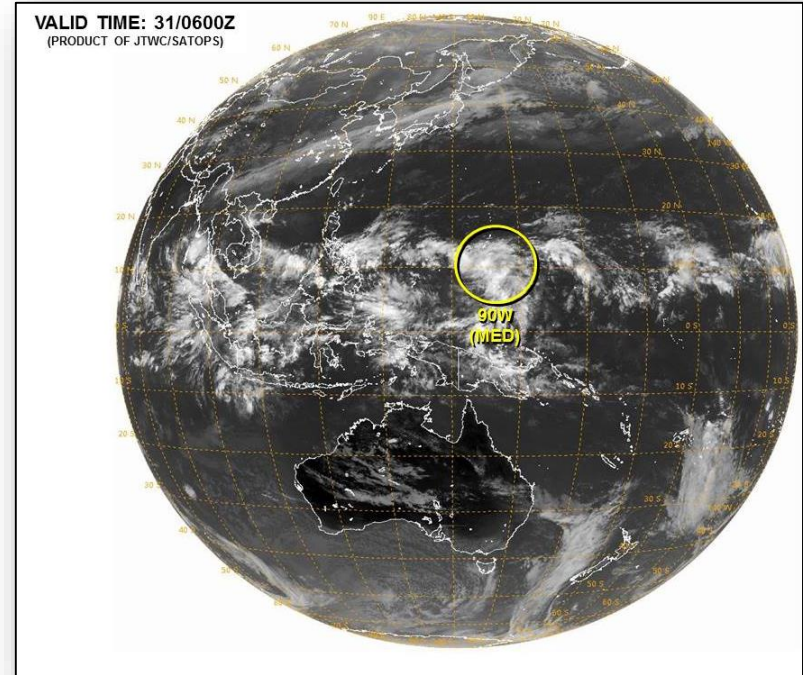

National Weather Forecast



FEMA

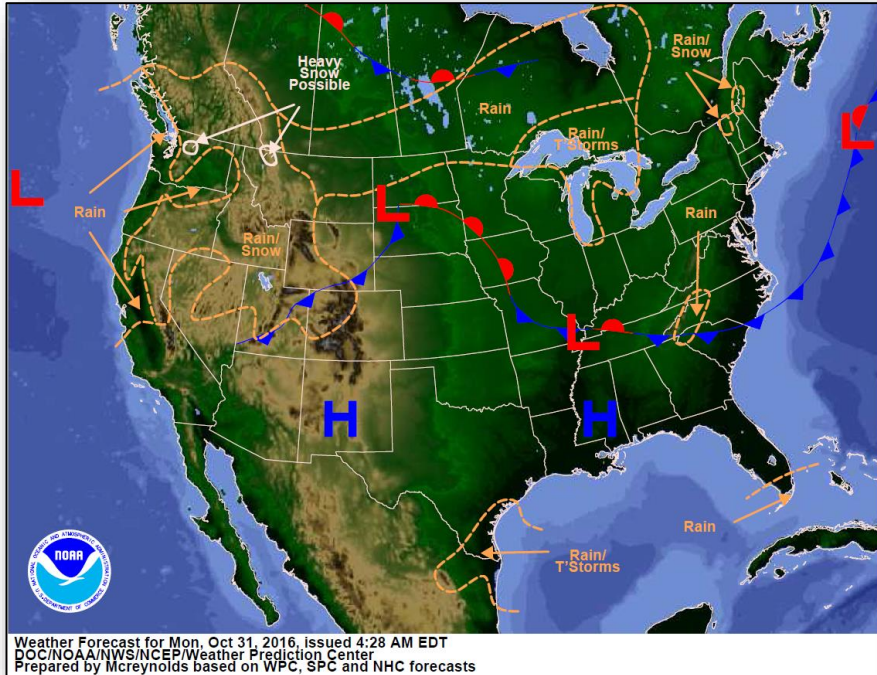

Today

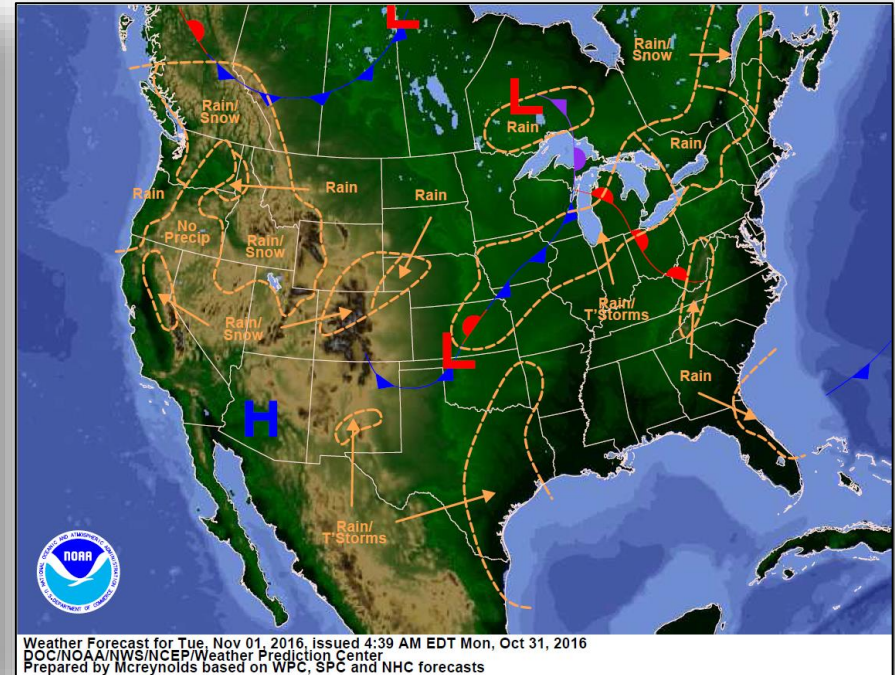

Tomorrow

Precipitation Forecast – Days 1-3



FEMA

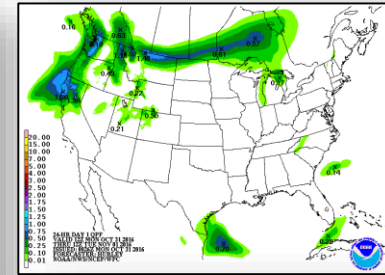
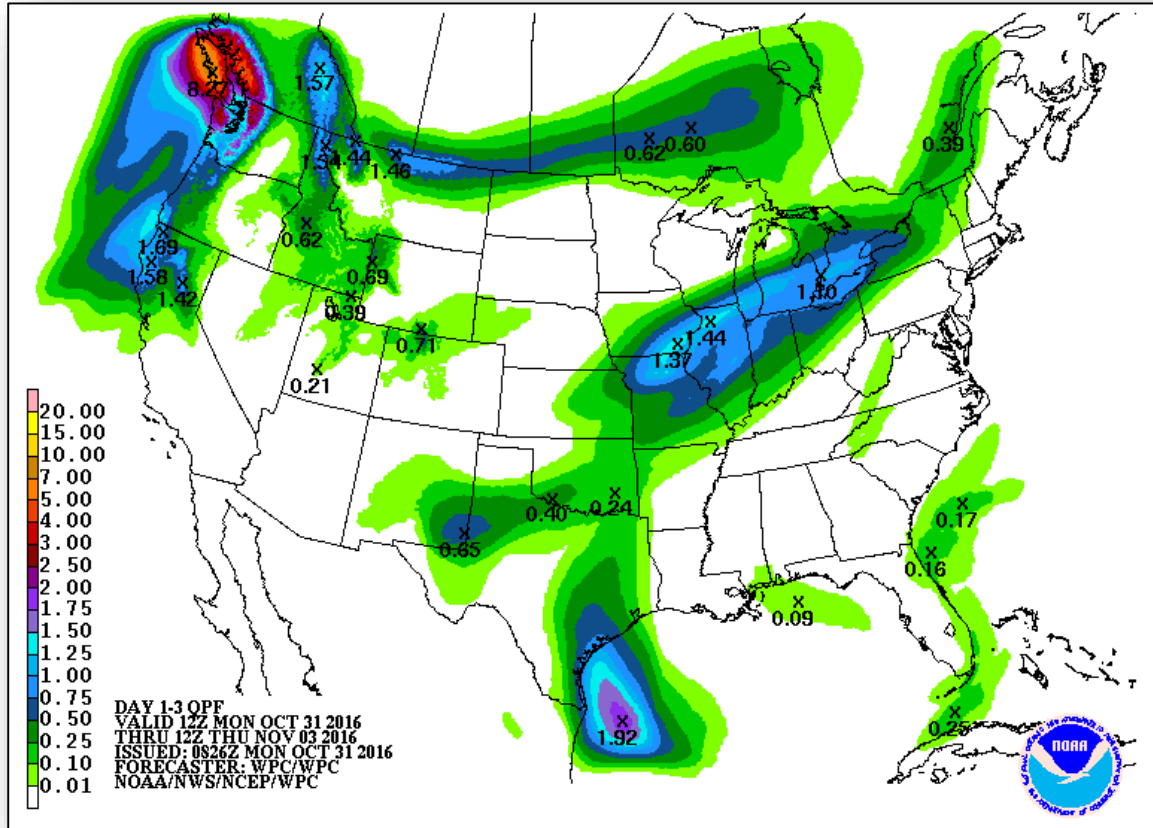

Day 1

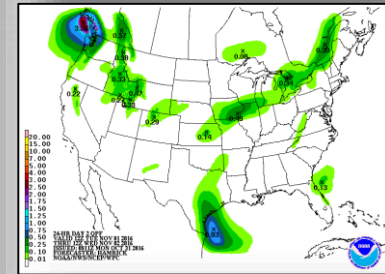

Day 2

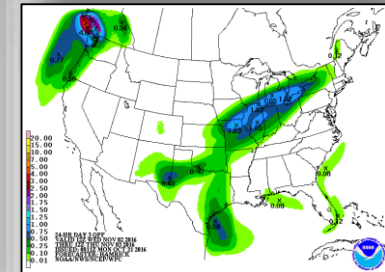

Day 3

Fire Weather Outlook

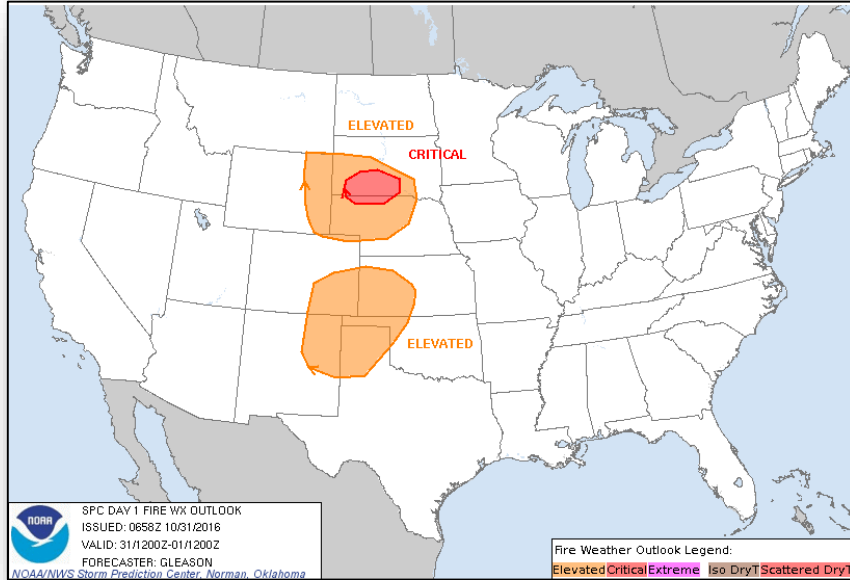

Day 1

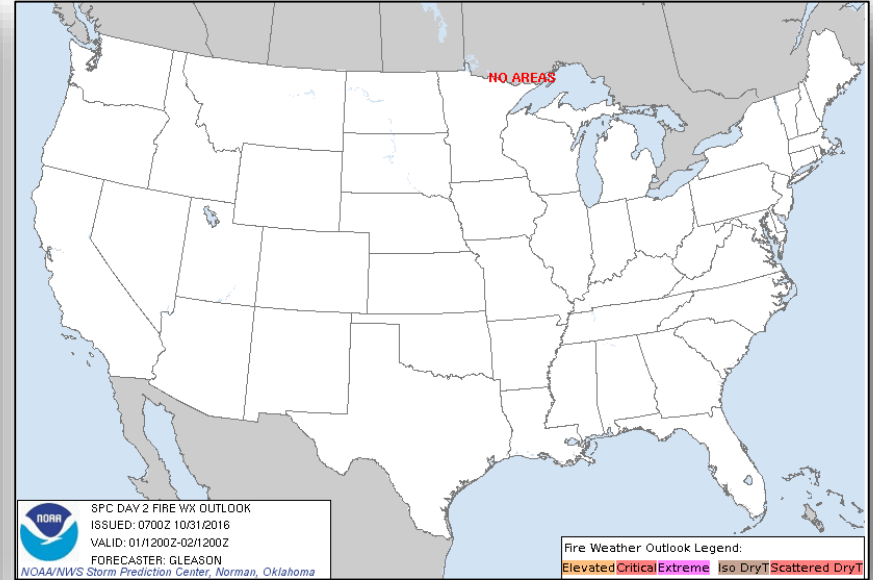

Day 2

6-10 Day Outlooks

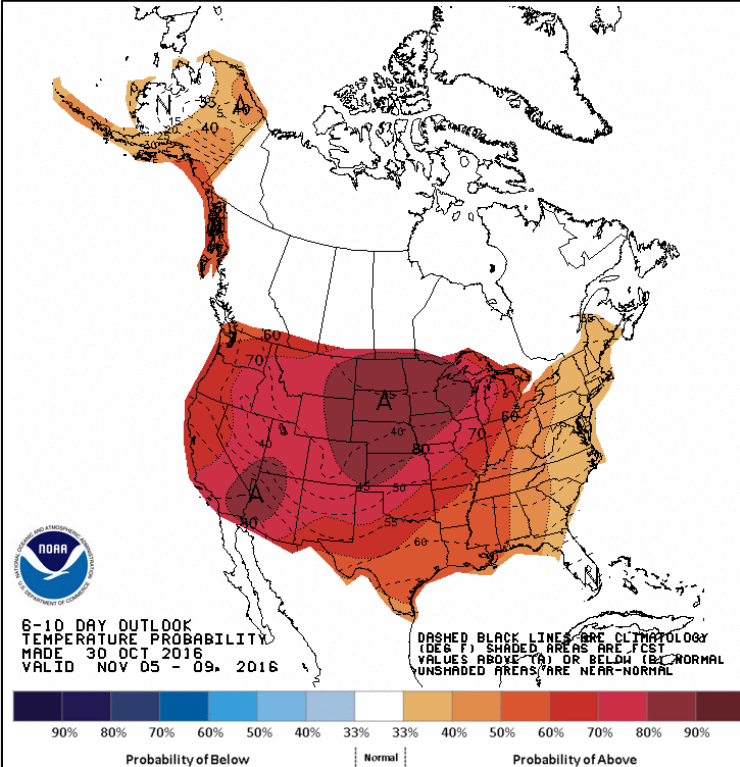

6 - 10 Day Temperature Probability

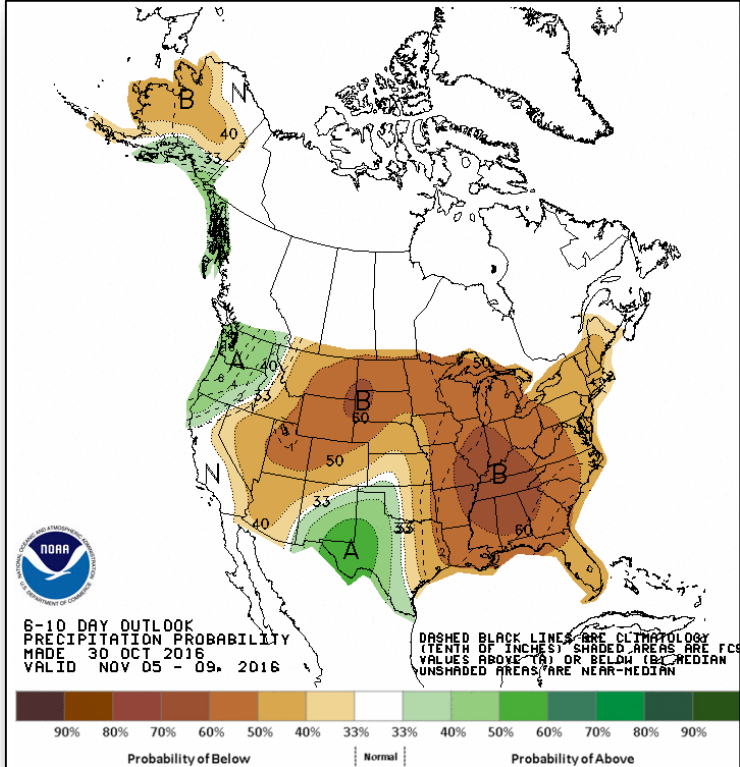

6 - 10 Day Precipitation Probability

Joint Preliminary Damage Assessments



FEMA

Region	State / Location	Event	IA/PA	Number of Counties		Start – End
				Requested	Completed	
III	DE	Severe Storms and Flooding September 30, 2016	PA	1	0	10/20 – TBD

Disaster Requests & Declarations



FEMA

Declaration Requests in Process		Requests APPROVED (since last report)	Requests DENIED (since last report)
5	Date Requested	0	1
Bad River Band Tribe – DR (Appeal) Severe Storms and Flooding	October 15, 2016		October 27, 2016
Spokane Tribe – DR Cayuse Mountain Wildfire	October 18, 2016		
MN – DR Severe Storms and Flooding	October 19, 2016		
IA – DR Severe Storms and Flooding	October 21, 2016		
VA – DR Severe Storms and Flooding	October 21, 2016		
DE – DR Severe Storms and Flooding	October 27, 2016		

Open Field Offices

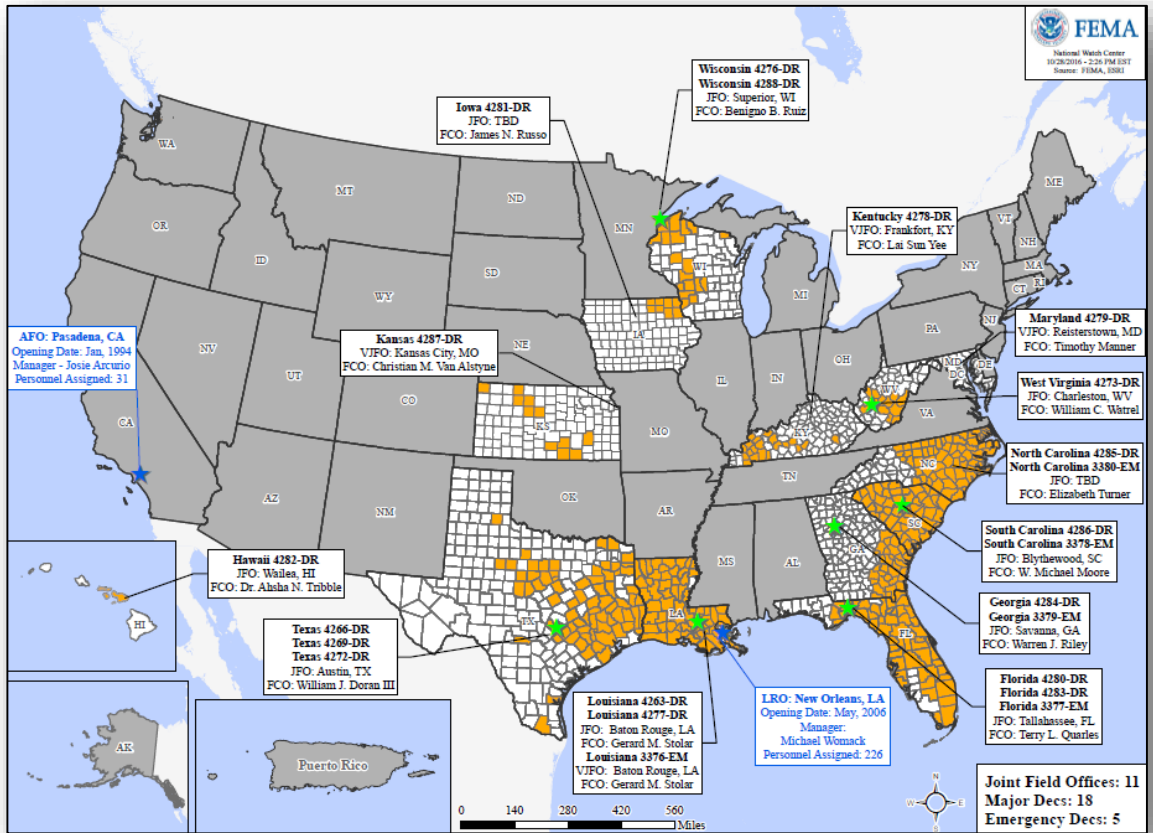

Readiness – Deployable Teams and Assets



FEMA

Resource	Status	Total	FMC Available		Partially Available	Not Available	Detailed, Deployed, Activated	Comments	Rating Criteria																
FCO		35	5	14%	0	2	28		OFDC Readiness: <table border="1"> <thead> <tr> <th>FCO</th> <th>Green</th> <th>Yellow</th> <th>Red</th> </tr> </thead> <tbody> <tr> <td>Type 1</td> <td>3+</td> <td>2</td> <td>1</td> </tr> <tr> <td>Type 2</td> <td>4+</td> <td>3</td> <td>2</td> </tr> <tr> <td>Type 3</td> <td>4+</td> <td>3</td> <td>2</td> </tr> </tbody> </table> FDRC 3 2 1	FCO	Green	Yellow	Red	Type 1	3+	2	1	Type 2	4+	3	2	Type 3	4+	3	2
FCO	Green	Yellow	Red																						
Type 1	3+	2	1																						
Type 2	4+	3	2																						
Type 3	4+	3	2																						
FDRC		10	2	20%	0	1	7																		
US&R		28	28	100%	0	0	0																		
National IMAT		3	1	33%	1	0	1	Deployed: East 1 – Demobilizing; FMC NLT Nov 14 East 2 to LA (DR-4277) West is FMC (Demobilized from FL)	<ul style="list-style-type: none"> • Green = Available / FMC • Yellow = Available / PMC • Red = Out-of-Service • Blue = Assigned / Deployed <ul style="list-style-type: none"> • Green: 3 available • Yellow: 1-2 available • Red: 0 avail (<i>Individual N-IMAT red if 50% of Section Chiefs and / or Team Leader is unavailable for deployment.</i>) 																
Regional IMAT		13	5	38%	0	2	6	Region VI-2 & Region VIII (Demobilizing) Deployed: Region I & Region IV-1 to NC (DR-4285) Region IV-2 to FL (DR-4280 & 4283) Region VII to IA (DR-4281) Region IX-1 to HI (DR-4282) Region IX-2 to SC (DR-4286) Region X is FMC (Demobilized from LA)	<ul style="list-style-type: none"> • Green: >6 teams available • Yellow: 4 - 6 teams available • Red: < 4 teams available R-IMAT also red if TL Ops / Log Chief is unavailable & has no qualified replacement																
MERS		18	14	78%	0	0	4	Assets are supporting: FL (DR-4283) GA (DR-4284) NC (DR-4285) SC (DR-4286) WI (DR-4288)	<ul style="list-style-type: none"> • Green = >66% available • Yellow = 33% to 66% available • Red = <33% available 																

Readiness – National and Regional Teams



FEMA

Resource	Status	Total	FMC Available		Partially Available	Not Available	Status	Comments	Rating Criteria
NWC	Green	5	5	100%	0	0	Watch/ Steady State		<ul style="list-style-type: none"> • Green = FMC • Yellow = PMC • Red = NMC
NRCC	Green	2	2	100%	0	0	Not Activated		
HLT	Green	1	1	100%	0	0	Activated		
RRCCs	Green	10	10	100%	0	0	Not Activated		
RWCs/MOCs	Green	10	10	100%	0	0	Watch/ Steady State		



FEMA

FEMA's mission is to support our citizens and first responders to ensure that as a nation we work together to build, sustain, and improve our capability to prepare for, protect against, respond to, recover from, and mitigate all hazards.