

The Disaster Center is dedicated to the idea that disaster mitigation is cost effective and individuals pursuing their own interest are the greatest potential force for disaster reduction.

Please consider making a small donation to the Disaster Center



When disaster mitigation is cost effective, we are on the road to bringing disasters to an end.



FEMA

Daily Operations Briefing

Monday, November 3, 2014

8:30 a.m. EST

Significant Activity: Nov 1 – 3



Significant Events:

- Northeast Winter Storm (Nov 2 – 3)

Tropical Activity:

- Atlantic – No tropical cyclone activity expected next 48 hours
- Eastern Pacific – Hurricane Vance; Disturbance 1 (Low, 20%)
- Central Pacific – No tropical cyclones expected through late Tuesday night
- Western Pacific – No tropical activity impacting U.S. territories

Significant Weather:

- Heavy rain – Across portions of the Southern Plains & Lower MS Valley; Pacific Northwest
- Heavy snow – Portions of CO, WY & NE
- Elevated Fire Weather Area: None; Red Flag Warnings: AL & FL
- Space Weather: Past 24 hours – Minor/S1: Predicted – Minor/S1
- **Declaration Activity:** Major Disaster Declaration approved – Missouri

Northeast Winter Storm

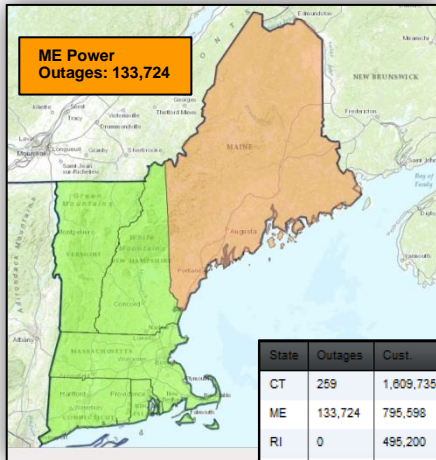

Situation:

- Early season winter storm occurred across northern New England on Sunday and continued through very early Monday morning
- Heaviest snow accumulations of 21 inches occurred in isolated areas of ME with multiple locations reporting at least 12 inches occurred Sunday thru early this morning

Storm Impacts:

- No significant/widespread impacts reported; no injuries/damage identified
- Power Outages: Approx. 135k (down from 182K) across Region I
 - Majority of outages occurred in Maine: 133k (down from 140k)

State/Local:

- Governor of Maine declared a limited emergency to allow utility crews to drive additional hours to repair lines and restore power
- All other State EOCs remain at normal operations

FEMA Region I:

- FEMA Region I RRCC is not activated; Maynard MOC continues to monitor

FEMA HQ:

- No shortfalls reported and no requests for FEMA assistance

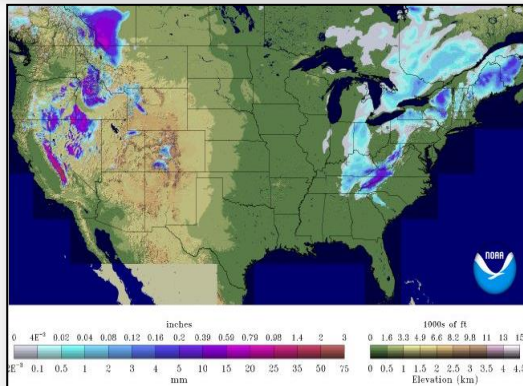

2 Day Tropical Outlook – Atlantic



FEMA



2 Day Tropical Outlook – Eastern Pacific



FEMA



Hurricane Vance – Eastern Pacific

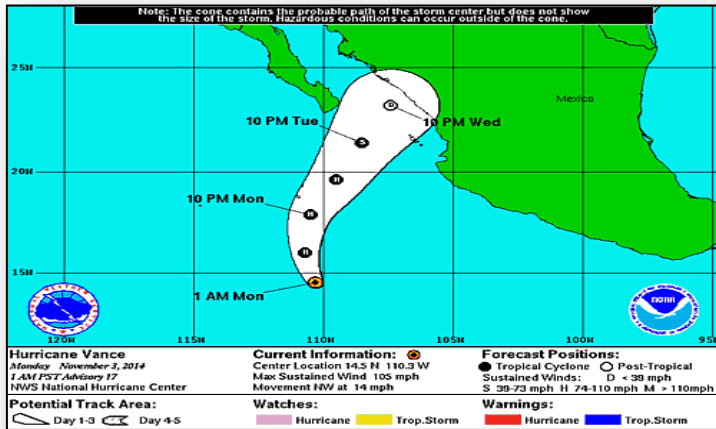

Hurricane Vance (as of 4:00 a.m. EST)

- Located 505 miles SW of Manzanillo, Mexico
- Moving NW at 14 mph
- A turn toward the N is forecast by tonight, followed by a turn NNE Tuesday
- Maximum sustained winds near 105 mph
- Could strengthen a little more today but a weakening trend is expected to begin tonight
- Tropical storm force winds extend 125 miles
- No coastal watches or warnings in effect

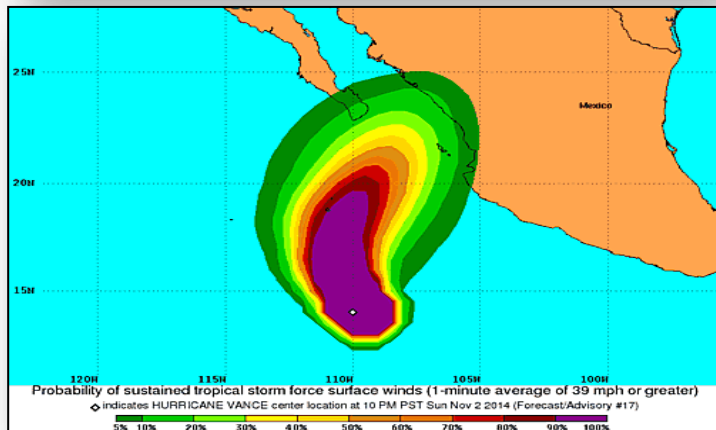

Disturbance 1 – Eastern Pacific

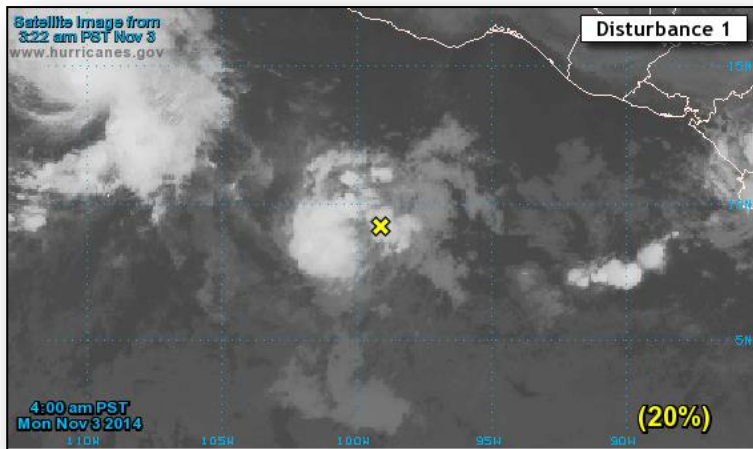

Disturbance 1 (as of 7:00 a.m. EST)

- Disorganized showers and thunderstorms located several hundred miles south of Acapulco, Mexico, are associated with a broad area of low pressure
- Conditions expected to be marginally conducive for gradual development during the next 24 to 48 hours
- Moves WNW or NW
- Upper-level winds forecast to become less favorable on Wednesday and development after that time is not likely
- Formation chance:
 - Next 48 hours – Low, 20%
 - Next 5 days – Low, 20%

2 Day Tropical Outlook – Central Pacific



FEMA

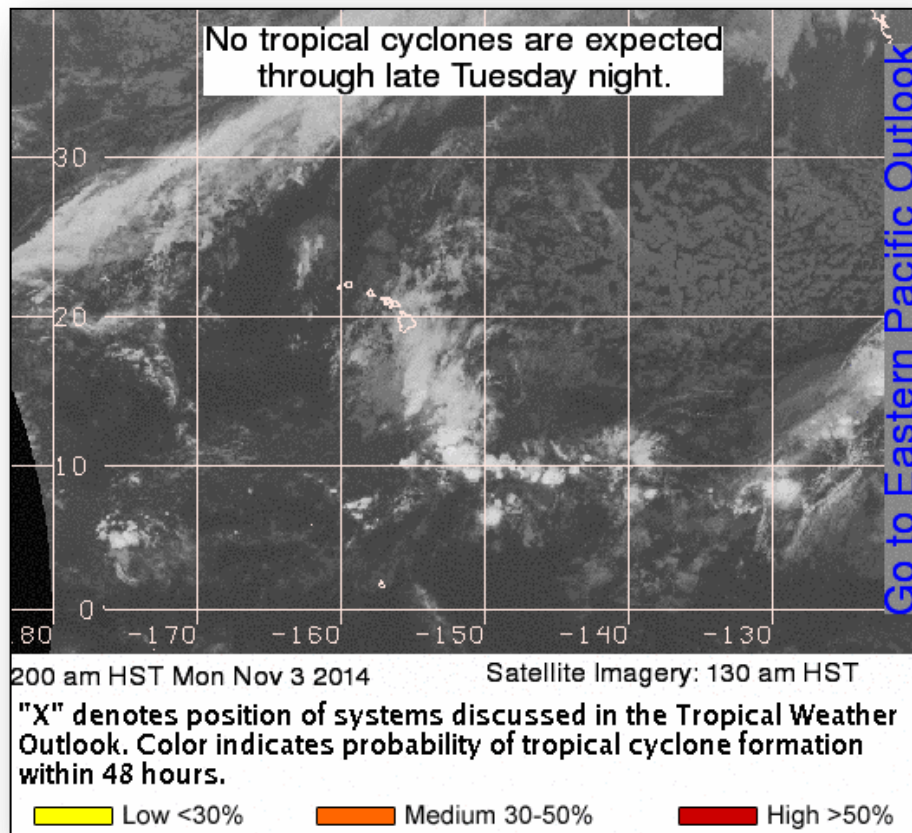

Disaster Requests & Declarations



Declaration Requests in Process		Requests APPROVED (since last report)	Requests DENIED (since last report)
4	Date Requested	1	0
MO – DR Severe Storms, Tornadoes, Straight-Line Winds, & Flooding	October 22, 2014	Declared October 31, 2014	
AZ – DR Hurricane Norbert	October 22, 2014		
NV – DR Severe Storms and Flooding	October 23, 2014		
UT – DR Severe Storms and Flooding	October 22, 2014		
HI – DR Pu'u 'O'o Lava Flow	October 24, 2014		

Major Disaster Declaration – Missouri



FEMA-4200-DR-MO

- Major Disaster Declaration approved on October 31, 2014 for State of Missouri
- For severe storms, tornadoes, straight-line winds and flooding that occurred September 9-10, 2014
- Provides:
 - Public Assistance for 20 counties
 - Hazard Mitigation statewide
- FCO is Laura S. Hevesi

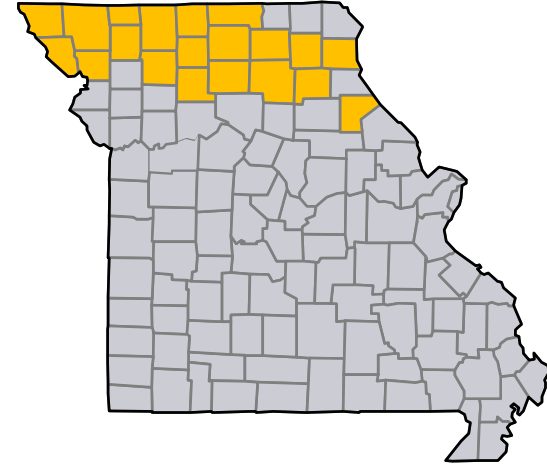

■ Declared counties

Open Field Offices as of November 3

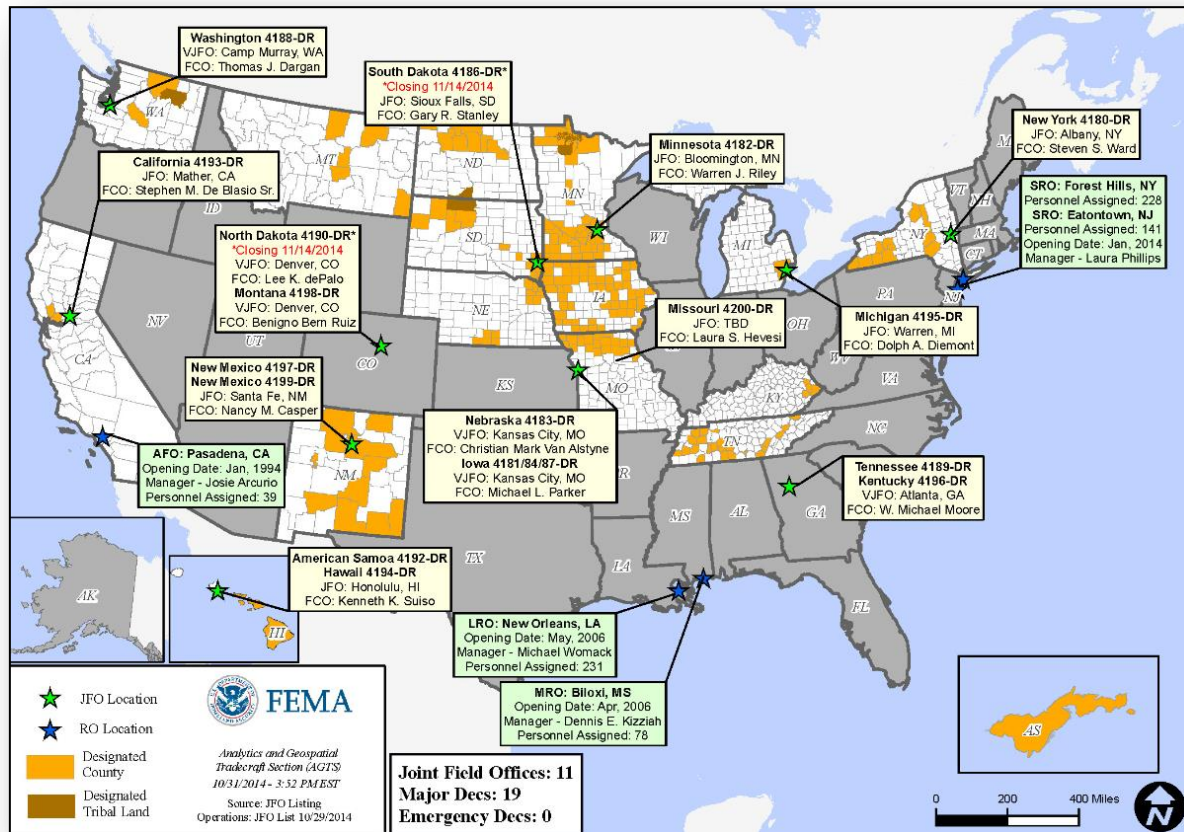

National Weather Forecast



FEMA

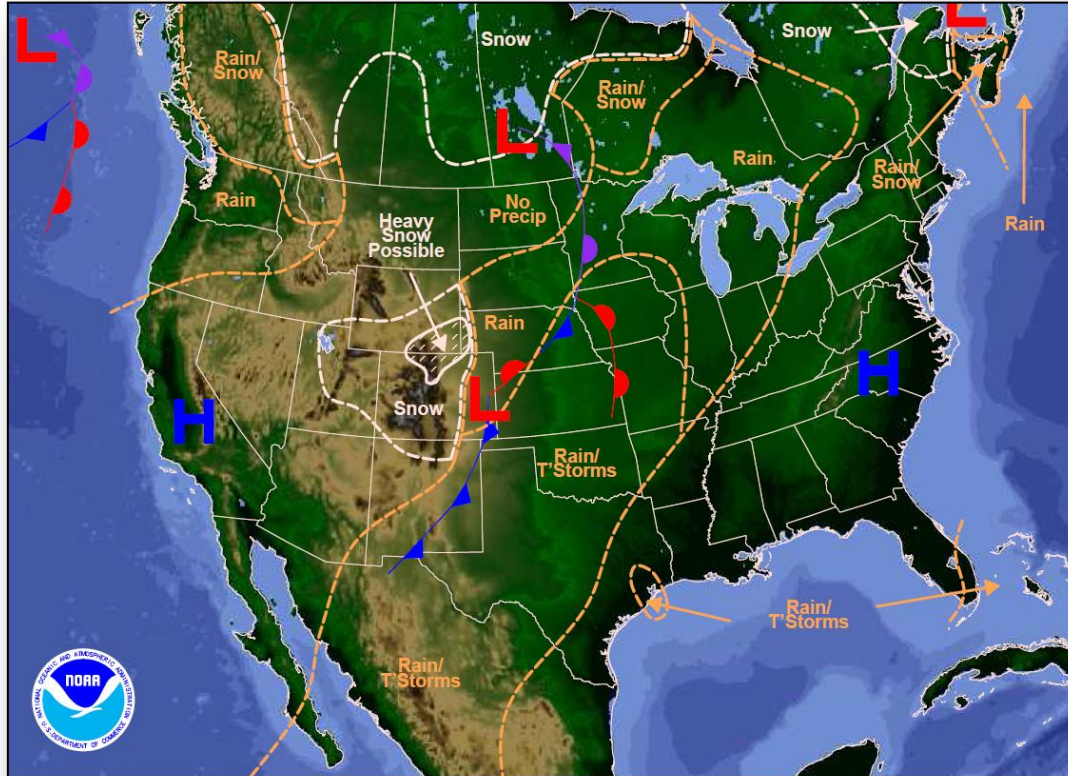

Weather Forecast for Mon, Nov 03, 2014, issued 2:38 AM EST
DOC/NOAA/NWS/NCEP/Weather Prediction Center
Prepared by McCreynolds based on WPC, SPC and NHC forecasts

Active Watches/Warnings

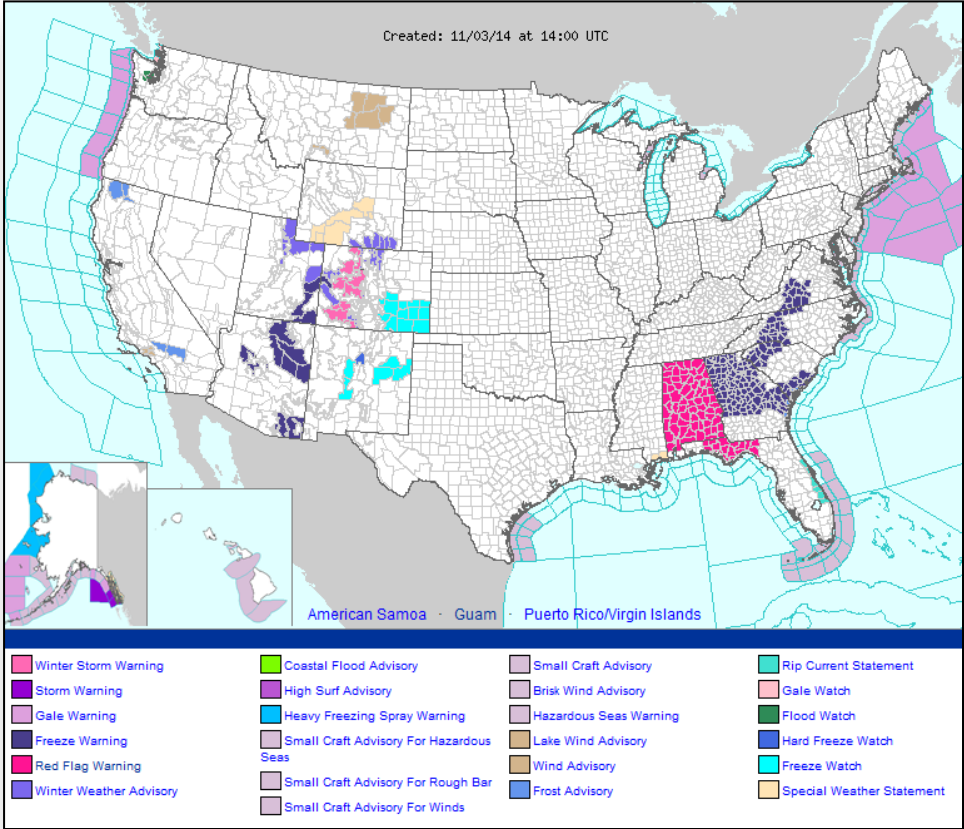

Precipitation Forecast – 3 Day

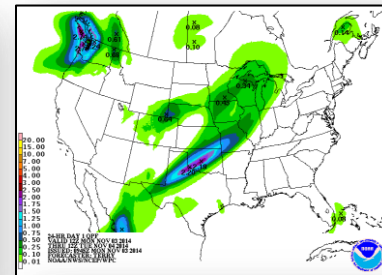
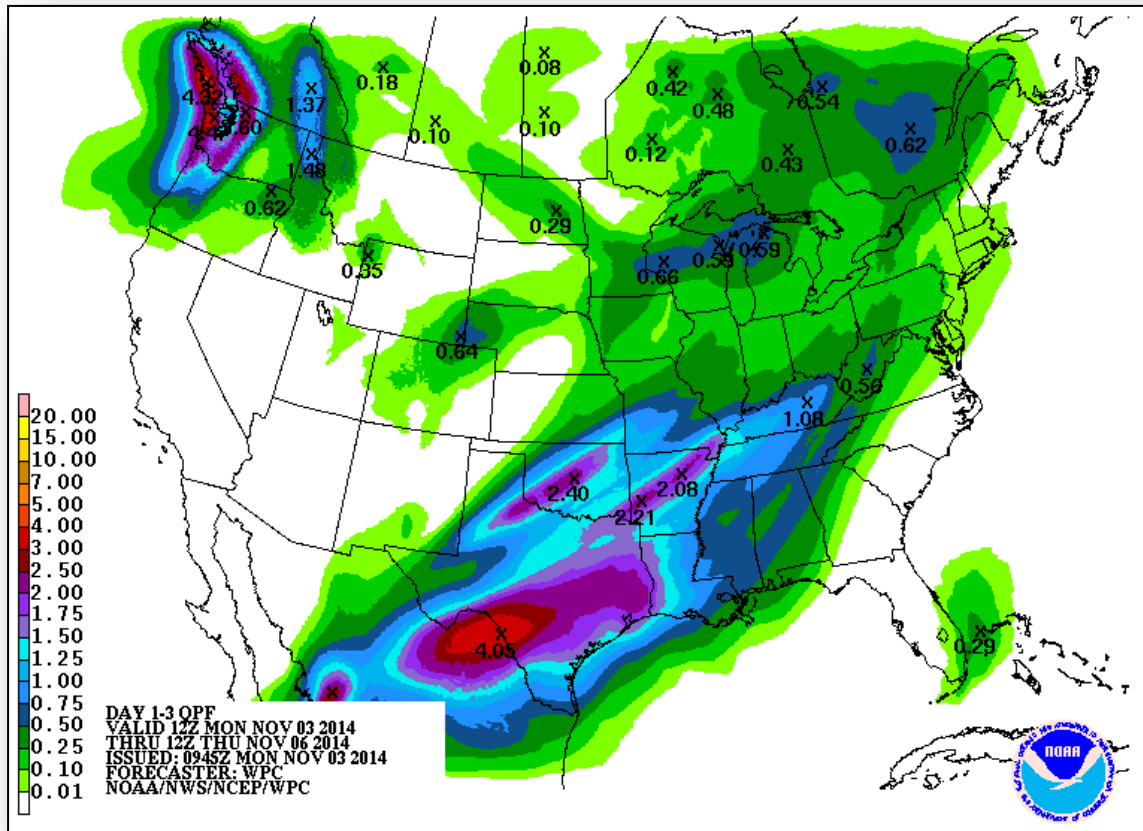

Day 1



Day 2



Day 3

Hazard Outlook: Nov 3 – 7

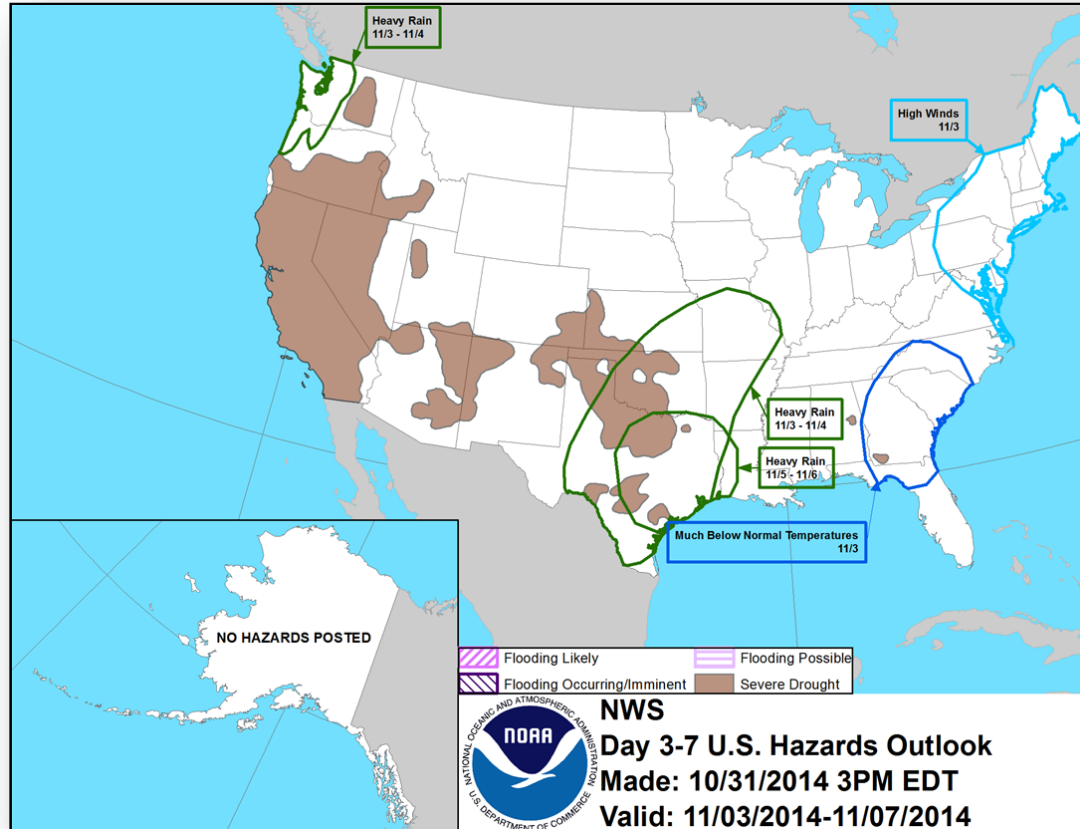

Space Weather

NOAA Scales Activity (Range: 1/minor to 5/extreme)	Past 24 Hours	Current	Next 24 Hours
Space Weather Activity:	Minor	None	Minor
• Geomagnetic Storms	None	None	None
• Solar Radiation Storms	S1	None	S1
• Radio Blackouts	None	None	None

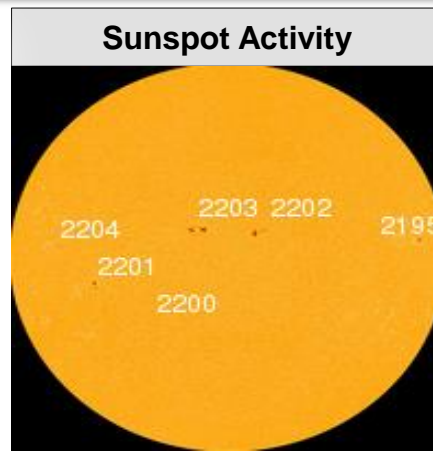
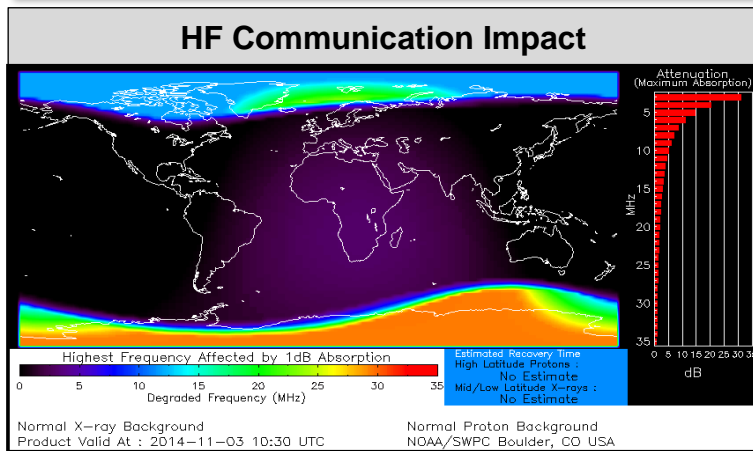

FEMA Readiness – Deployable Teams /Assets



Deployable Teams/Assets																									
Resource	Status	Total	FMC Available		Partially Available	Not Available	Detailed Deployed Activated	Comments	Rating Criterion																
FCO		40	11	28%	0	2	27		OFDC Readiness: <table><tr><td>FCO</td><td>Green</td><td>Yellow</td><td>Red</td></tr><tr><td>Type 1</td><td>3+</td><td>2</td><td>1</td></tr><tr><td>Type 2</td><td>4+</td><td>3</td><td>2</td></tr><tr><td>Type 3</td><td>4</td><td>3</td><td>2</td></tr></table>	FCO	Green	Yellow	Red	Type 1	3+	2	1	Type 2	4+	3	2	Type 3	4	3	2
FCO	Green	Yellow	Red																						
Type 1	3+	2	1																						
Type 2	4+	3	2																						
Type 3	4	3	2																						
FDRC		10	6	60%	0	0	4	<table><tr><td>FDRC</td><td>3</td><td>2</td><td>1</td></tr></table>	FDRC	3	2	1													
FDRC	3	2	1																						
US&R		28	26	96%	1*	1	0	<ul style="list-style-type: none">NM-TF1 (Red - Personnel shortages)CA-TF1 (Yellow - Logistics & management personnel available for deployment)	<ul style="list-style-type: none">Green = Available/FMCYellow = Available/PMCRed = Out-of-ServiceBlue = Assigned/Deployed																
National IMAT		3	1	33%	0	0	2	<ul style="list-style-type: none">IMAT East 1 – Deployed to FEMA HQIMAT West – Deployed to GA	<ul style="list-style-type: none">Green: 3 availYellow: 1-2 availRed: 0 avail (<i>Individual N-IMAT red if 50% of Section Chiefs and/or Team Leader is unavailable for deployment.</i>)																
Regional IMAT		13	4	31%	2	3	4	<u>Partially Mission Capable (PMC):</u> <ul style="list-style-type: none">Regions III & VI-1 <u>Not Mission Capable (NMC):</u> <ul style="list-style-type: none">Regions IV-3, V & IX-1 (personnel shortages) <u>Deployed</u> <ul style="list-style-type: none">Region VI to NMRegion IX-2 to CARegion X to WARegion VIII to UT Nov 2-5 for Vigilant Guard EX	<ul style="list-style-type: none">Green: 7 or more availYellow: 4 - 6 teams availableRed: > 8 teams deployed/unavailable <p><i>R-IMAT also red if TL Ops/Log Chief is unavailable and has no qualified replacement.</i></p>																
MCOV		60	57	95%	0	3	0		<ul style="list-style-type: none">Green = 80 – 100% availYellow = 60 – 79% availRed = 59% or below availReadiness remains 95%																

FEMA Readiness – National/Regional Teams



National/Regional Teams									
Resource	Status	Total	FMC Available		Partially Available	Not Available	Deployed/ Activated	Comments	Rating Criterion
NWC		5	5	100%	0	0	Activated	Enhanced Watch (day only)	• Green = FMC • Yellow = PMC • Red = NMC
NRCC		2	344	89%	0	44	Not Activated		
HLT		1	N/A	N/A	0	1	Activated		
DEST							Not Activated		
RRCCs		10	10	100%	0	0	Not Activated		
RWCs/MOCs		10	10	100%	0	0	Activated	Region VI Enhanced Watch (day only)	



FEMA

FEMA's mission is to support our citizens and first responders to ensure that as a nation we work together to build, sustain, and improve our capability to prepare for, protect against, respond to, recover from, and mitigate all hazards.