

The Disaster Center is dedicated to the idea that disaster mitigation is cost effective and individuals pursuing their own interest are the greatest potential force for disaster reduction.

Please consider making a small donation to the Disaster Center



When disaster mitigation is cost effective, we are on the road to bringing disasters to an end.



# **FEMA**

## **Daily Operations Briefing**

**Friday, November 7, 2014**

**8:30 a.m. EST**

# 2 Day Tropical Outlook – Atlantic



FEMA



# Disturbance 1 – Eastern Pacific

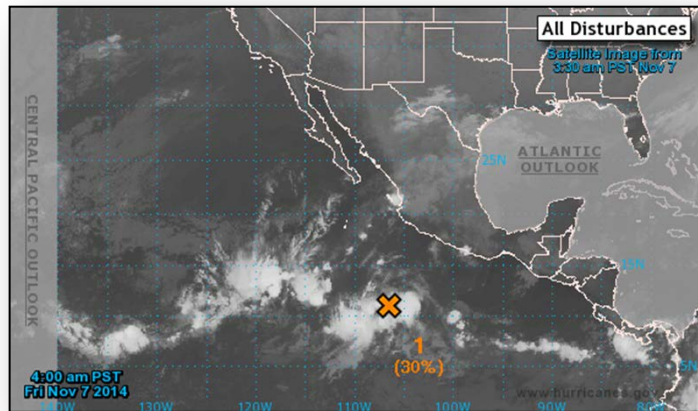

## Disturbance 1 (as of 8:00 a.m. EST)

- Shower and thunderstorm activity located several hundred miles S of Manzanillo, Mexico
- Moving WNW to NW at 10 to 15 mph
- Conditions conducive for additional development next several days
- Formation chance:
  - Next 48 hours – Medium, 30%
  - Next 5 days – Medium, 50%

# 2 Day Tropical Outlook – Central Pacific

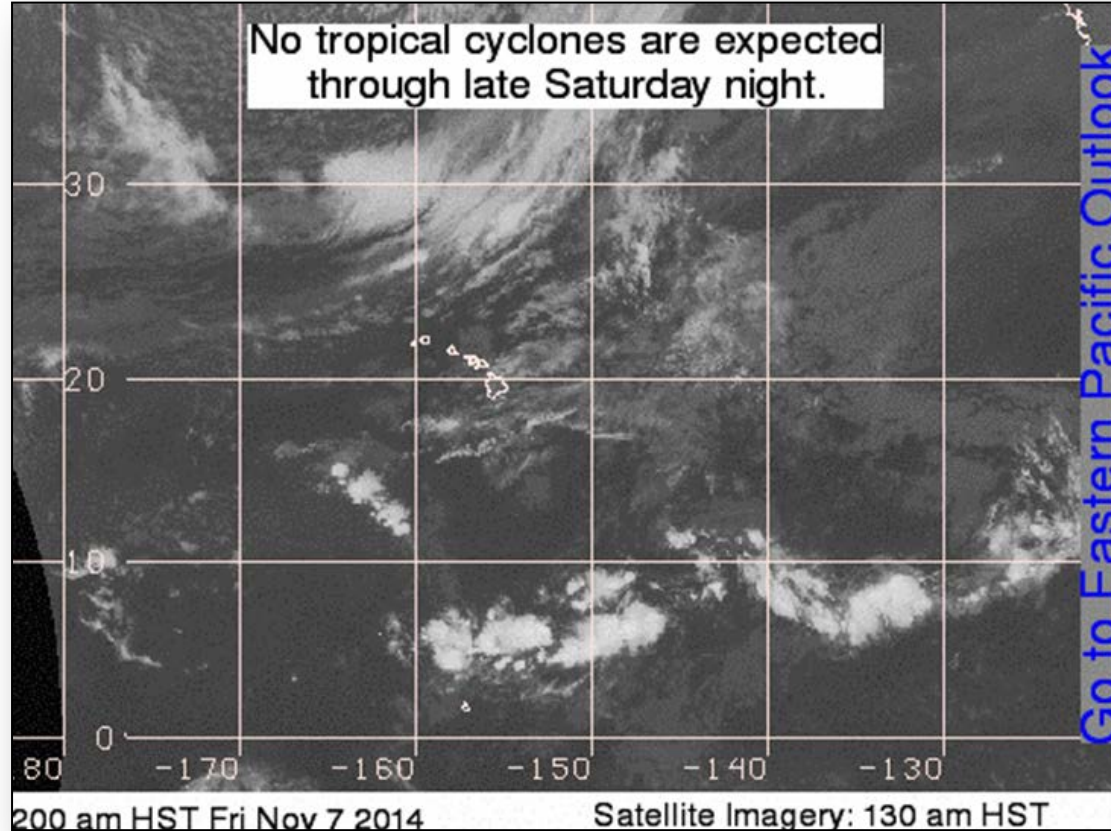

# National Weather Forecast



FEMA

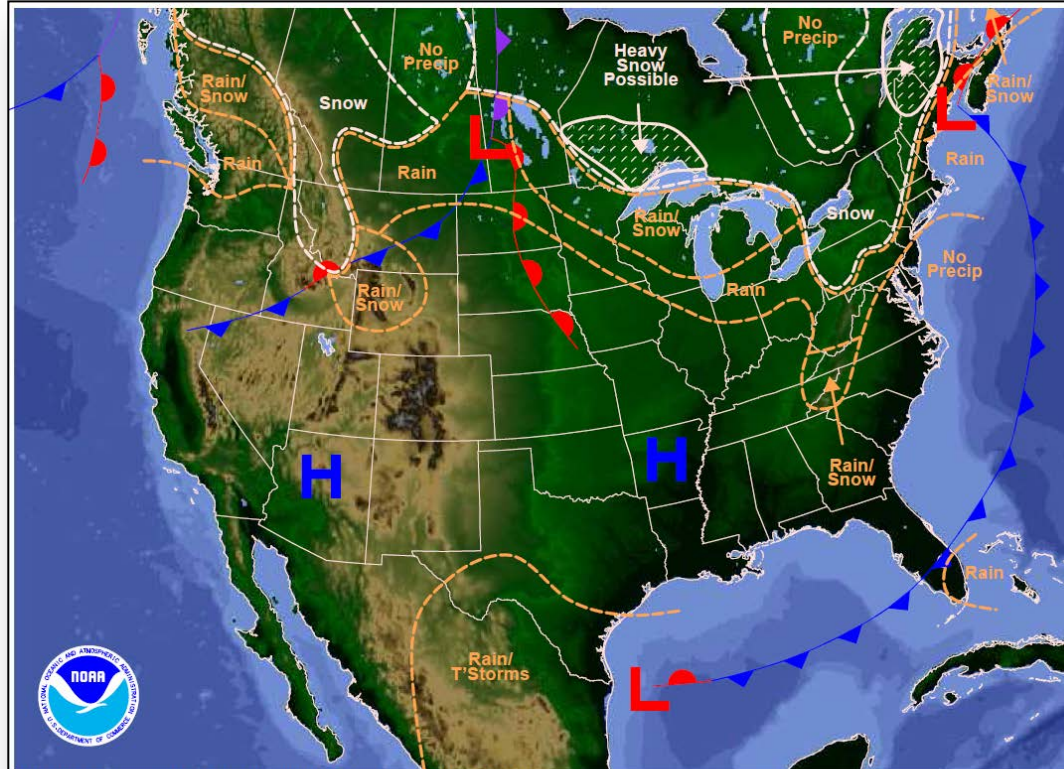

Weather Forecast for Fri, Nov 07, 2014, issued 3:35 AM EST  
DOC/NOAA/NWS/NCEP/Weather Prediction Center  
Prepared by McCreynolds based on WPC, SPC and NHC forecasts

# Precipitation Forecast – 3 Day

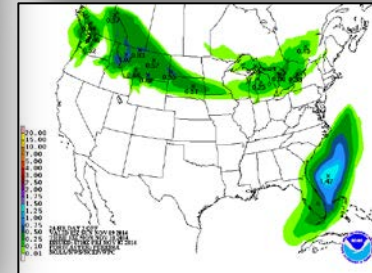
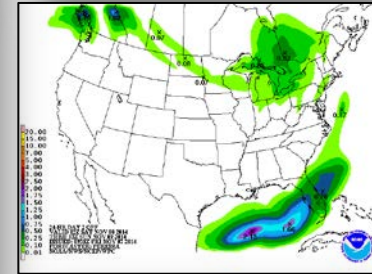
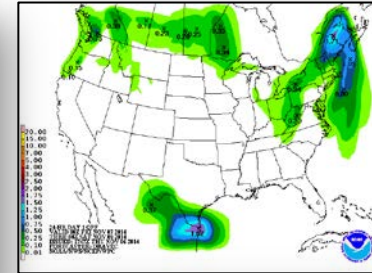
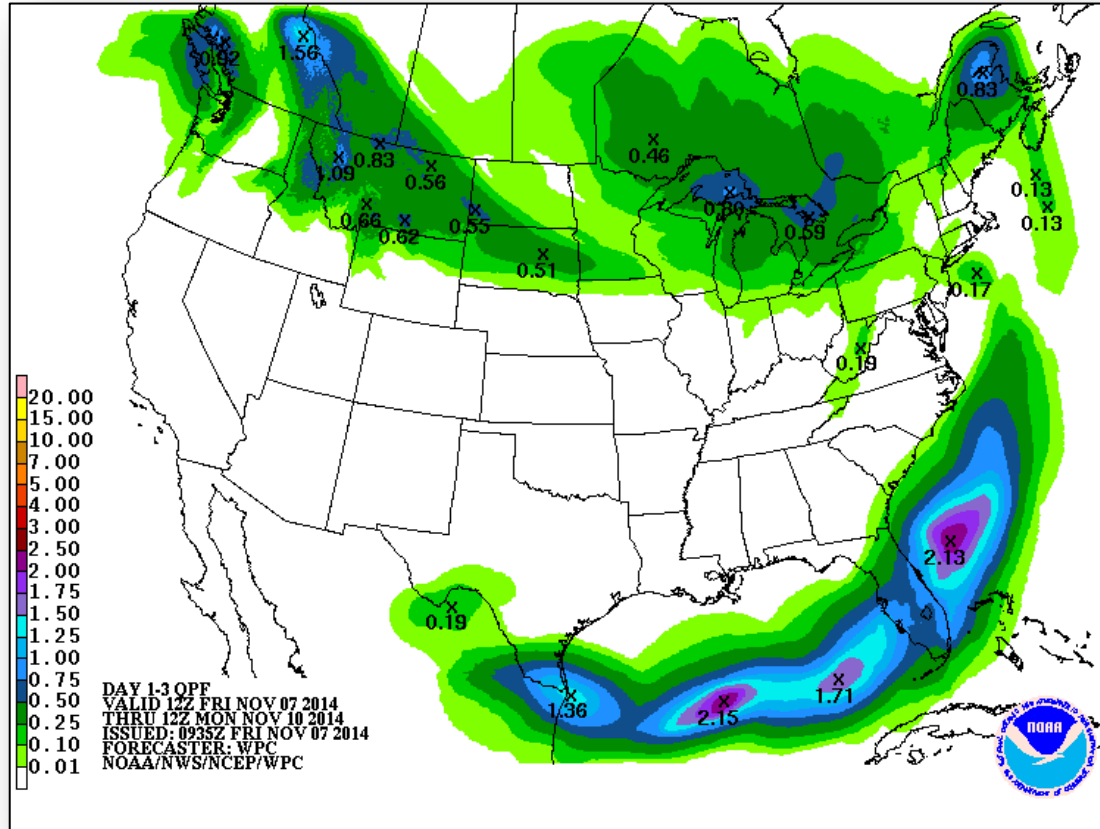

# Significant Storm - Alaska

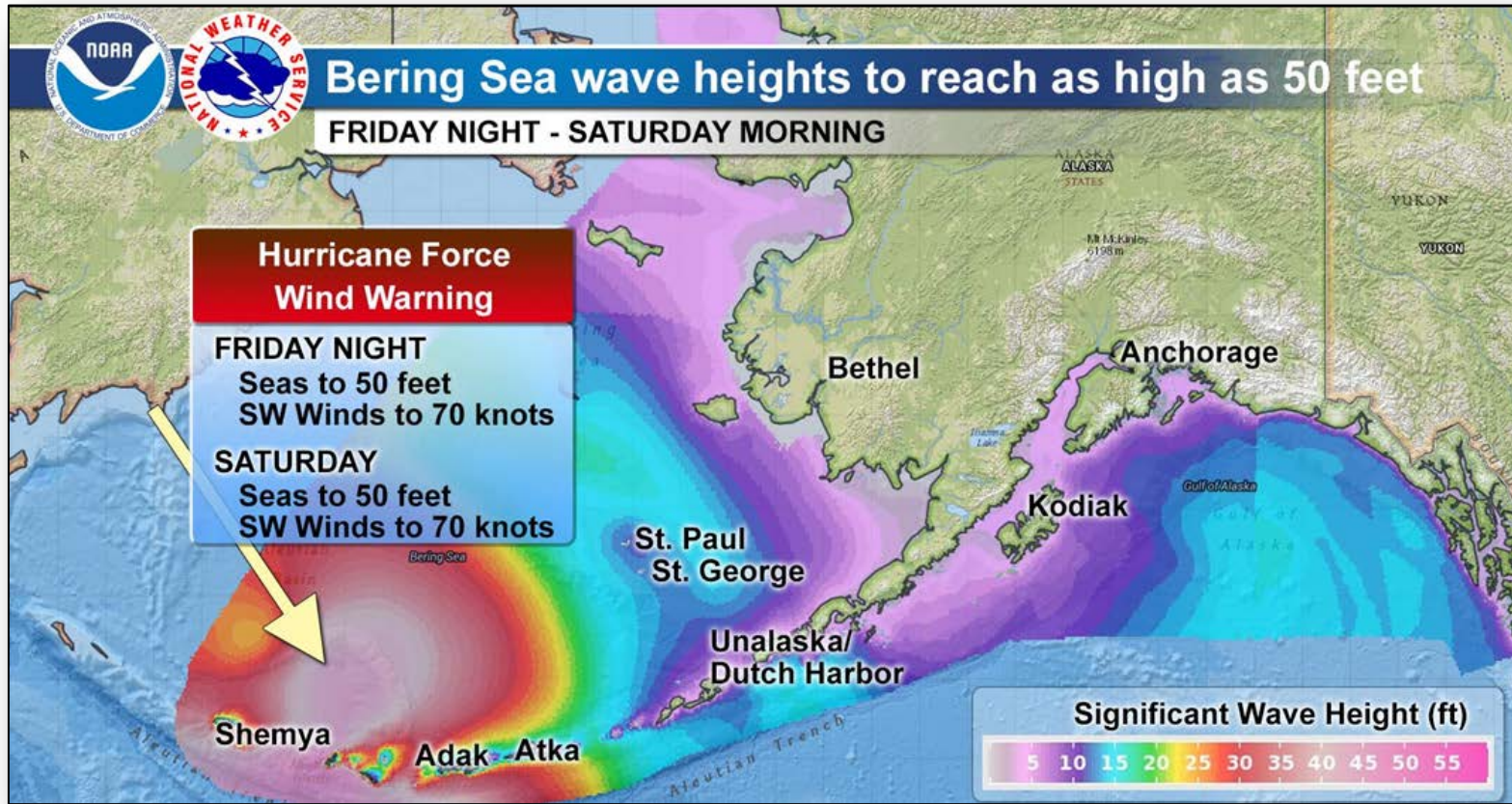

# U.S. Drought Monitor

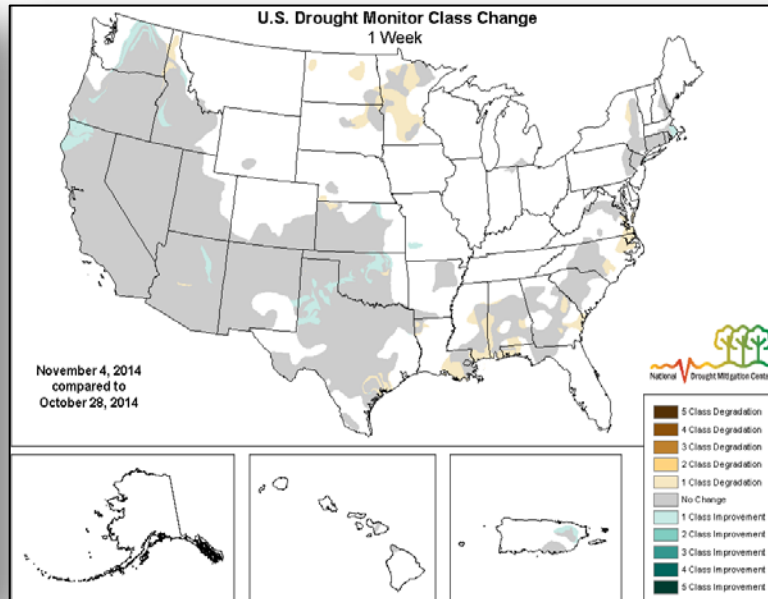
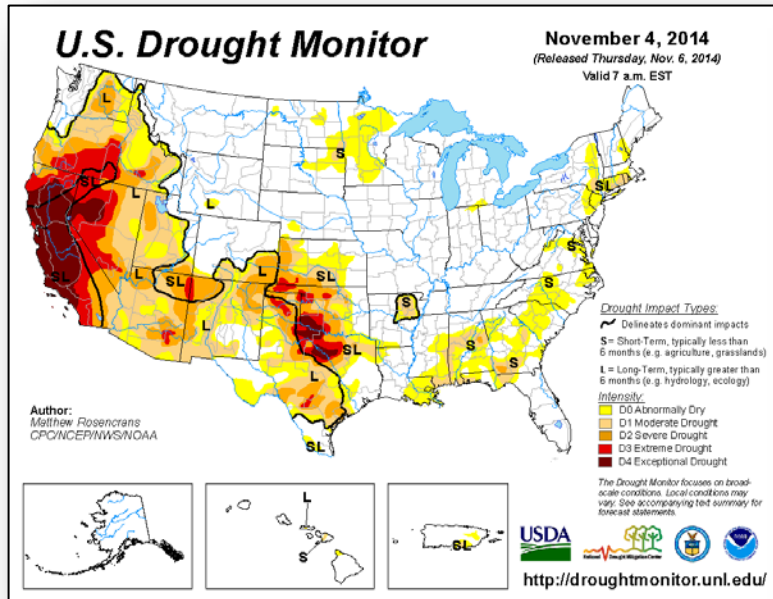

# Hazard Outlook: Nov 9 – 13

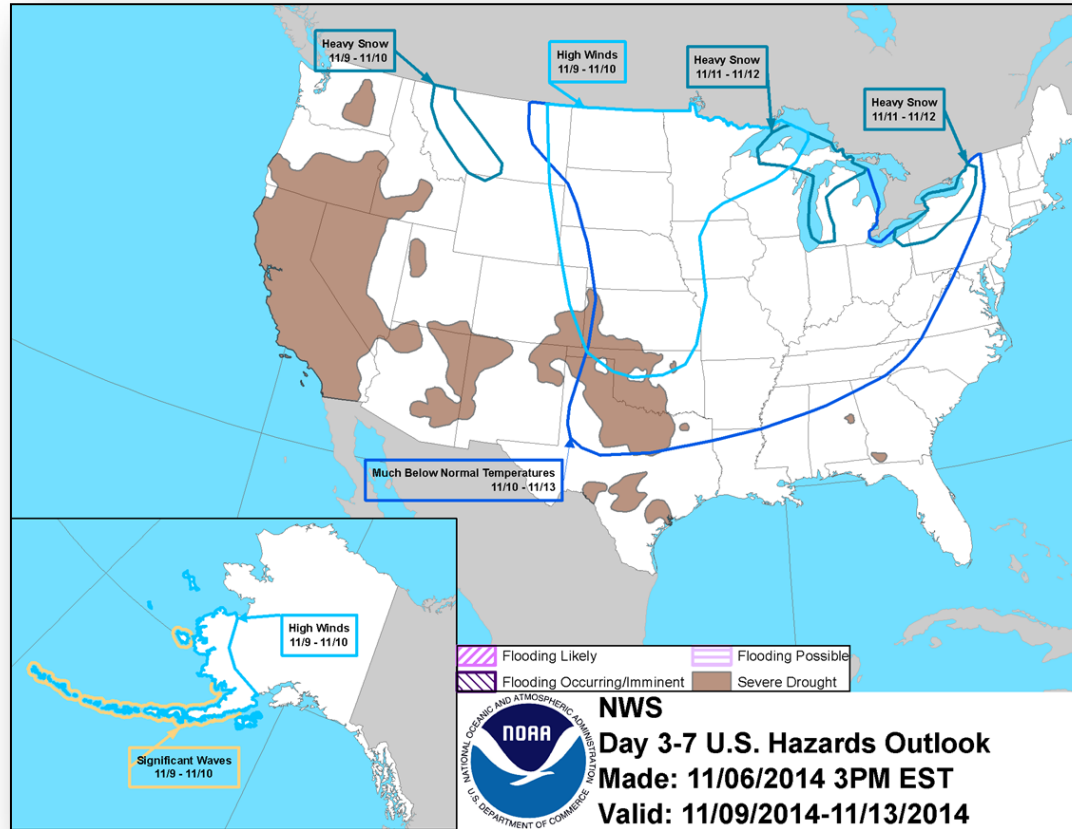

# Space Weather



FEMA

NOAA Scales Activity (Range: 1/minor to 5/extreme)	Past 24 Hours	Current	Next 24 Hours
Space Weather Activity:	Minor	None	Minor
• Geomagnetic Storms	None	None	None
• Solar Radiation Storms	None	None	None
• Radio Blackouts	R1	None	R1

## HF Communication Impact

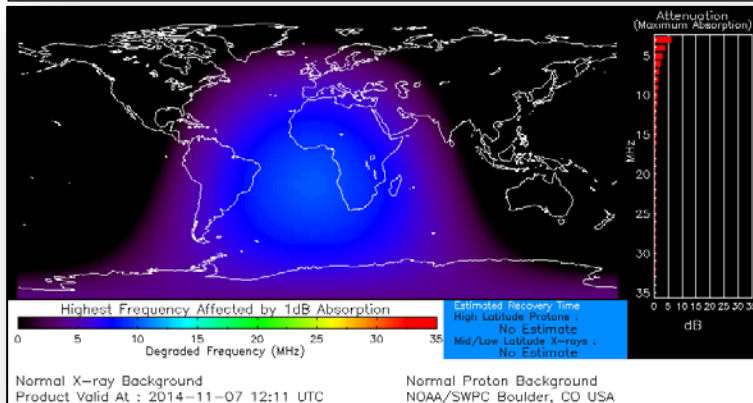

## Sunspot Activity

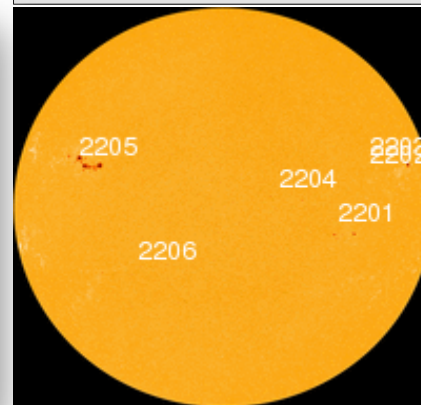

# Open JFOs Friday, November 7, 2014



								<div><div></div># Days Open</div>	<div><div></div># Days Till Close</div>															
JFO	Event Nbr	Date Opened	Est Closed Date^	Op Period End	# of Counties Declared	Level	# of JFO Staff																	
								0	30	60	90	120	150	180	210	240	270	300	330	360	390	420	450	
Nevada	4202	11/05/2014			1	I	0	0																
Arizona	4203	11/05/2014			2	( Select )	0	0																
Iowa	4184	07/24/2014	01/16/2015	11/11/2014	26	III	47	105	71	178														
South Dakota	4186	08/12/2014	11/14/2014		14	III	24	86	8	94	Closing 14 November													
North Dakota	4190	08/19/2014	11/14/2014	11/07/2014	10	III	12	79	8	87	Closing 14 November													
American Samoa	4192	09/10/2014	11/17/2014		1	III	0	57	11	68														
Washington	4188	08/12/2014	11/21/2014	11/12/2014	3	III	36	86	15	101	Closing 20 November													
Tennessee	4189	08/13/2014	11/21/2014	08/28/2014	18	III	40	85	15	100														
Montana	4198	10/09/2014	11/21/2014	11/14/2014	5	III	19	28	15	43	Closing 21 November													
Hawaii	4194	09/10/2014	11/24/2014		2	III	0	57	18	75														
New York	4180	07/15/2014	11/25/2014	11/05/2014	11	III	73	114	19	133														
Nebraska	4183	07/24/2014	12/12/2014	12/12/2014	12	III	68	105	36	141														
California	4193	09/15/2014	12/14/2014	11/06/2014	2	III	105	52	38	90														
Kentucky	4196	10/02/2014	12/19/2014		4	III	14	35	43	78														
New Mexico	4197/4199	10/21/2014	12/19/2014	11/07/2014	13	III	72	16	43	59														
Minnesota	4182	07/21/2014	12/23/2014	11/13/2014	37	III	116	108	47	155														
Michigan	4195	09/26/2014	12/25/2014	11/07/2014	3	III	297	41	49	90														

Virtual JFOs: AS, IA, KY, MT, ND, NE, SD, TN

# FEMA Readiness – Deployable Teams /Assets



Deployable Teams/Assets									
Resource	Status	Total	FMC Available		Partially Available	Not Available	Detailed Deployed Activated	Comments	Rating Criterion
FCO		40	11	28%	0	2	27		OFDC Readiness: <u>FCO</u> <u>Green</u> <u>Yellow</u> <u>Red</u> Type 1   3+       2       1 Type 2   4+       3       2 Type 3   4       3       2 <u>FDRC</u> 3       2       1
FDRC		10	6	60%	0	0	4		
US&R		28	26	96%	1*	1	0	<ul style="list-style-type: none"><li>NM-TF1 (Red - Personnel shortages)</li><li>CA-TF1 (Yellow - Logistics &amp; management personnel available for deployment)</li></ul>	<ul style="list-style-type: none"><li>Green = Available/FMC</li><li>Yellow = Available/PMC</li><li>Red    = Out-of-Service</li><li>Blue   = Assigned/Deployed</li></ul>
National IMAT		3	1	33%	0	0	2	<ul style="list-style-type: none"><li>IMAT East 1 – Deployed to FEMA HQ</li><li>IMAT West – Deployed to GA</li></ul>	<ul style="list-style-type: none"><li>Green: 3 avail</li><li>Yellow: 1-2 avail</li><li>Red: 0 avail (<i>Individual N-IMAT red if 50% of Section Chiefs and/or Team Leader is unavailable for deployment.</i>)</li></ul>
Regional IMAT		13	6	46%	2	3	2	<u>Partially Mission Capable (PMC):</u> <ul style="list-style-type: none"><li>Regions III &amp; VI-1</li></ul> <u>Not Mission Capable (NMC):</u> <ul style="list-style-type: none"><li>Regions IV-3, V &amp; IX-1 (personnel shortages)</li></ul> <u>Deployed</u> <ul style="list-style-type: none"><li>Region VI to NM</li><li>Region IX-2 to CA</li></ul>	<ul style="list-style-type: none"><li>Green: 7 or more avail</li><li>Yellow: 4 - 6 teams available</li><li>Red: &gt; 8 teams deployed/unavailable</li></ul> <i>R-IMAT also red if TL Ops/Log Chief is unavailable and has no qualified replacement.</i>
MCOV		60	58	97%	0	2	0		<ul style="list-style-type: none"><li>Green = 80 – 100% avail</li><li>Yellow = 60 – 79% avail</li><li>Red = 59% or below avail</li><li>Readiness remains 95%</li></ul>

# FEMA Readiness – National/Regional Teams



National/Regional Teams									
Resource	Status	Total	FMC Available		Partially Available	Not Available	Deployed/ Activated	Comments	Rating Criterion
NWC		5	5	100%	0	0	Activated	Enhanced Watch (day only)	<div>• Green = FMC</div> <div>• Yellow = PMC</div> <div>• Red = NMC</div>
NRCC		2	344	89%	0	44	Not Activated		
HLT		1	N/A	N/A	0	1	Activated		
DEST							Not Activated		
RRCCs		10	10	100%	0	0	Not Activated		
RWCs/MOCs		10	10	100%	0	0	Activated	Region VI Enhanced Watch (day only)	



# FEMA

**FEMA's mission is to support our citizens and first responders to ensure that as a nation we work together to build, sustain, and improve our capability to prepare for, protect against, respond to, recover from, and mitigate all hazards.**