

The Disaster Center is dedicated to the idea that disaster mitigation is cost effective and individuals pursuing their own interest are the greatest potential force for disaster reduction.

Please consider making a small donation to the Disaster Center



When disaster mitigation is cost effective, we are on the road to bringing disasters to an end.



FEMA

Daily Operations Briefing

Sunday, November 9, 2014

8:30 a.m. EST

Significant Activity: Nov 9 – 10



Significant Events: None

Tropical Activity:

- Atlantic – No Tropical Cyclone activity expected next 48 hours
- Eastern Pacific – Disturbance 1 (Low, 20%)
- Central Pacific – No tropical cyclones expected through Monday evening
- Western Pacific – No tropical activity impacting U.S. territories

Significant Weather:

- Heavy snow possible Upper Great Lakes & Upper MS Valley
- Rain & snow over portions of the Pacific Northwest, Northern Intermountain, Lower Great Lakes & into the Northern Appalachians
- Elevated Fire Weather Area: None
- Space Weather: Past 24 hours – None occurred; next 24 hours – Minor, R1 radio blackouts likely

Declaration Activity: None

2 Day Tropical Outlook – Atlantic



FEMA

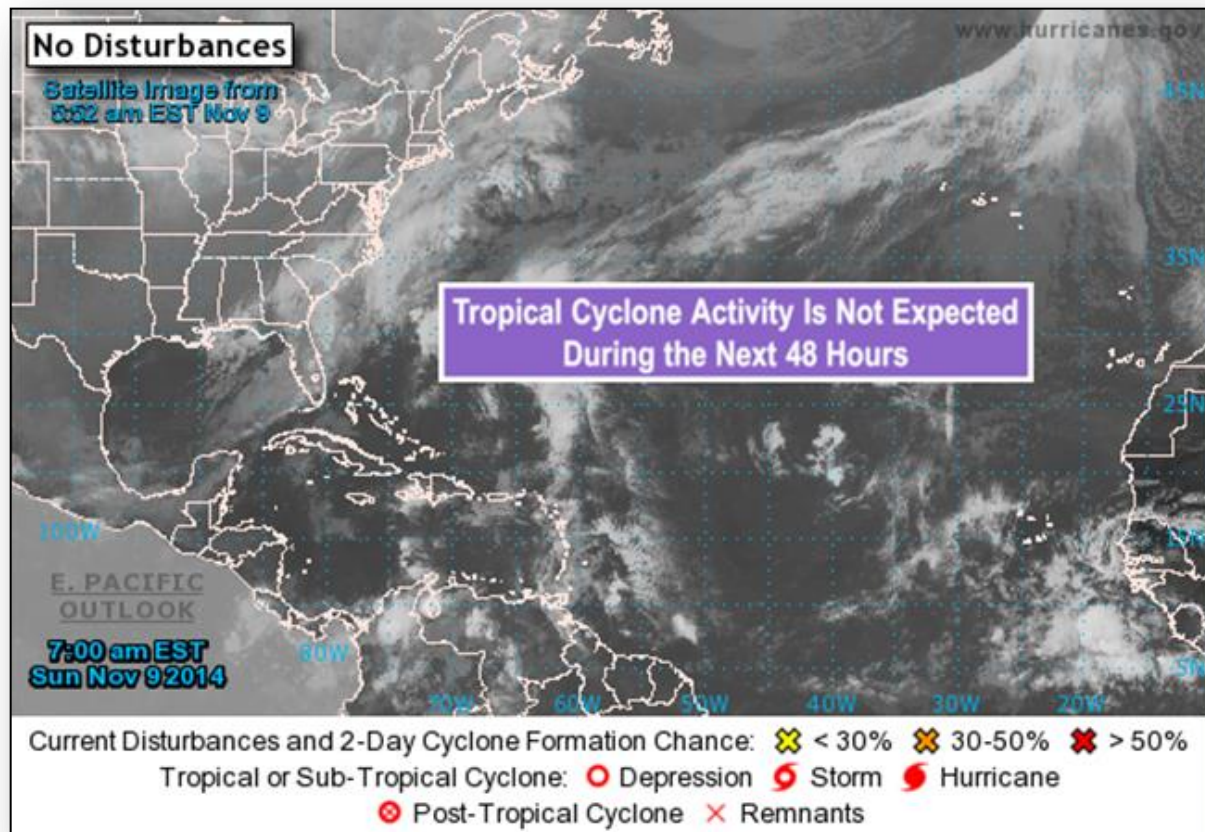

Disturbance 1 – Eastern Pacific

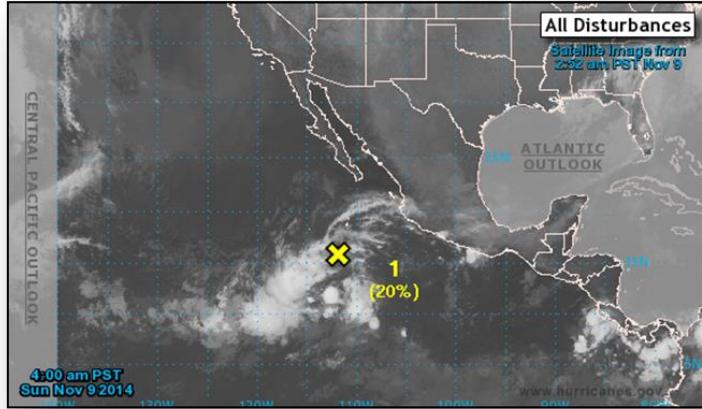

Disturbance 1 (as of 7:00 a.m. EST)

- Shower and thunderstorm activity located 500 miles SSW of southern tip of Baja California, Mexico
- Environmental conditions expected to become unfavorable for tropical cyclone formation as system moves N
- Formation chance:
 - Next 48 hours – Low, 20%
 - Next 5 days – Low, 20%

2 Day Tropical Outlook – Central Pacific



FEMA

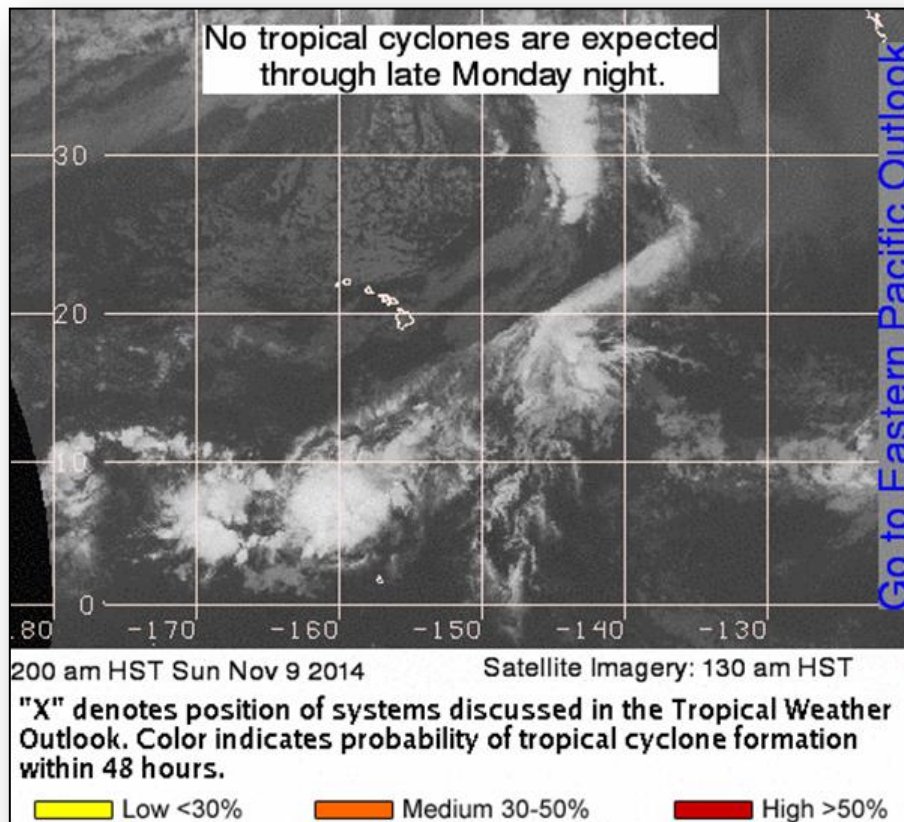

Open Field Offices as of November 9

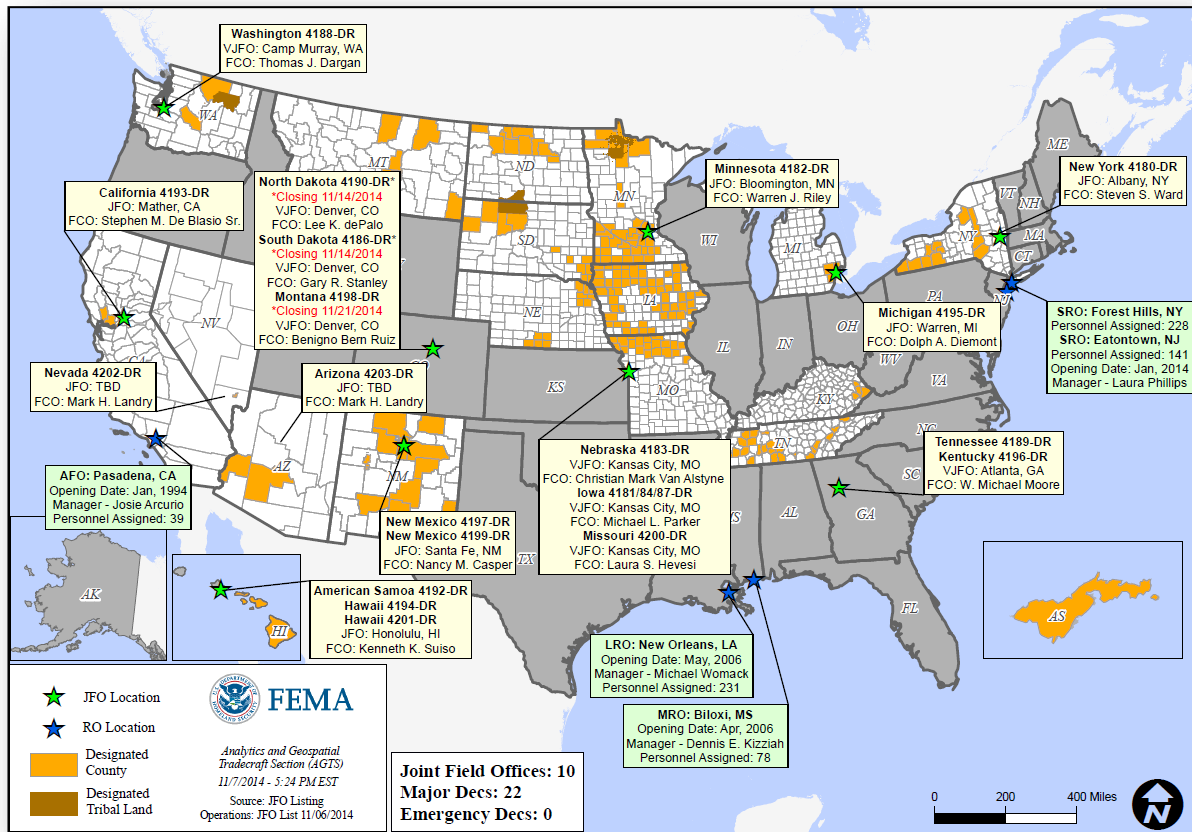

National Weather Forecast

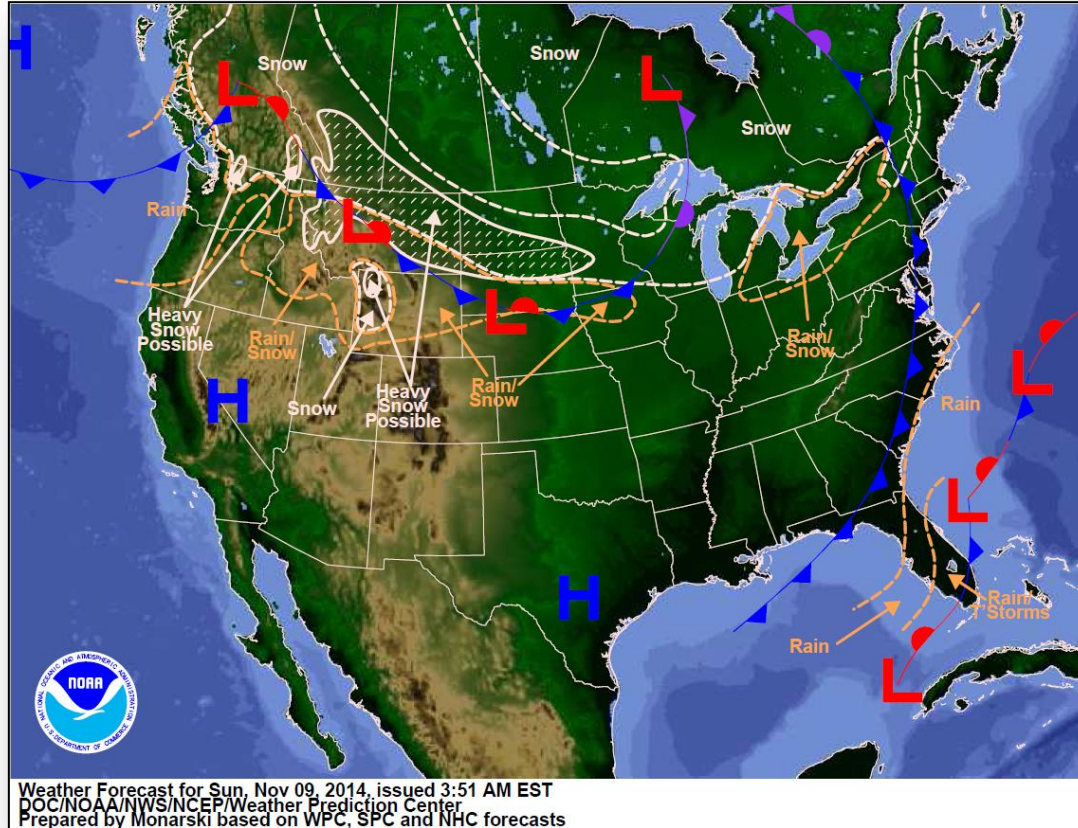

Precipitation Forecast – 3 Day



FEMA

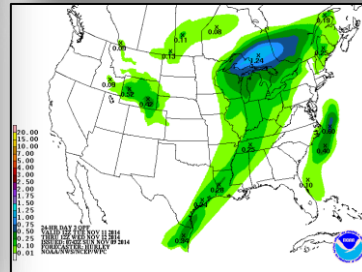
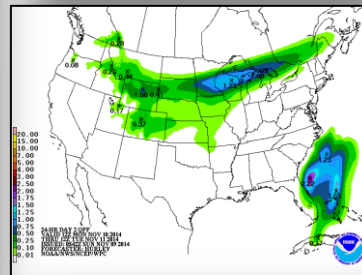
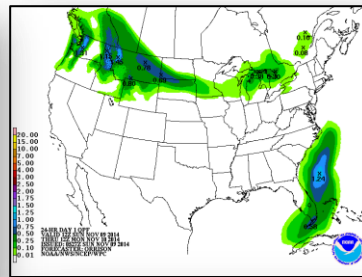
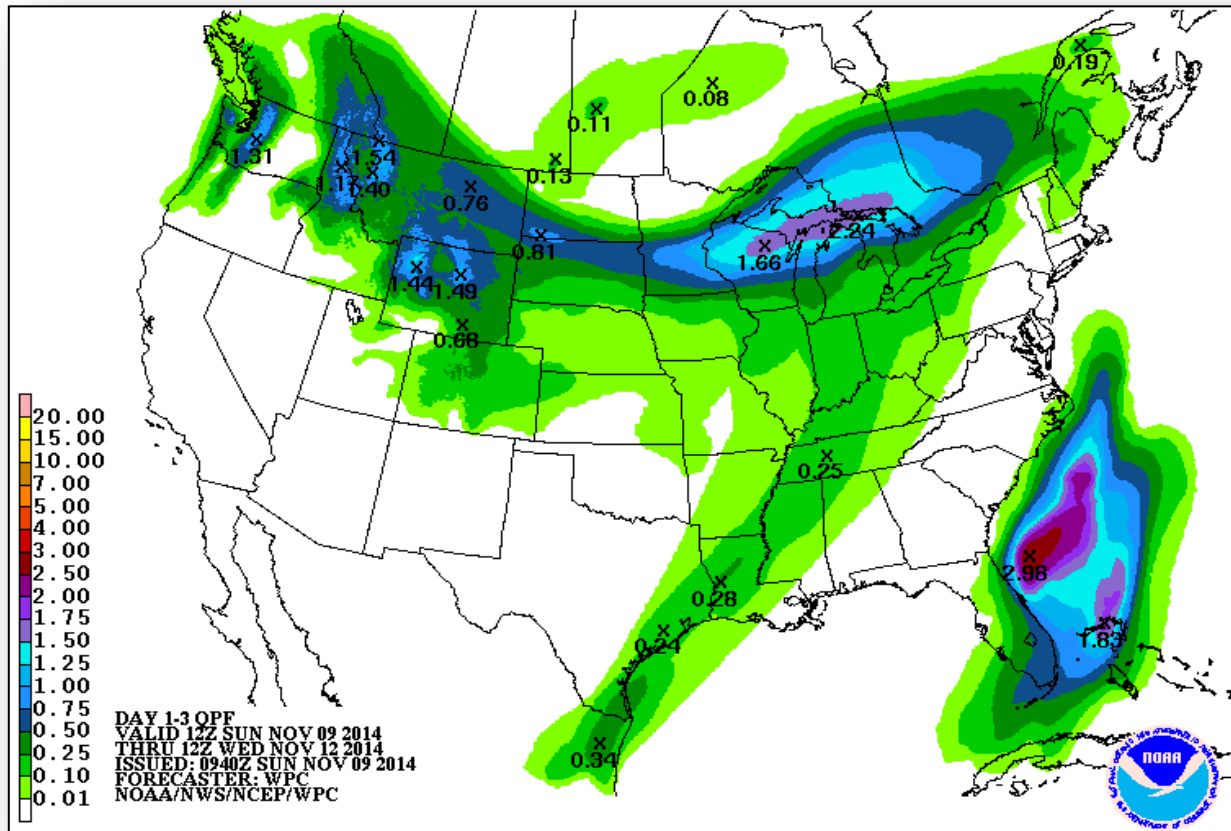

Active Watches/Warnings



FEMA

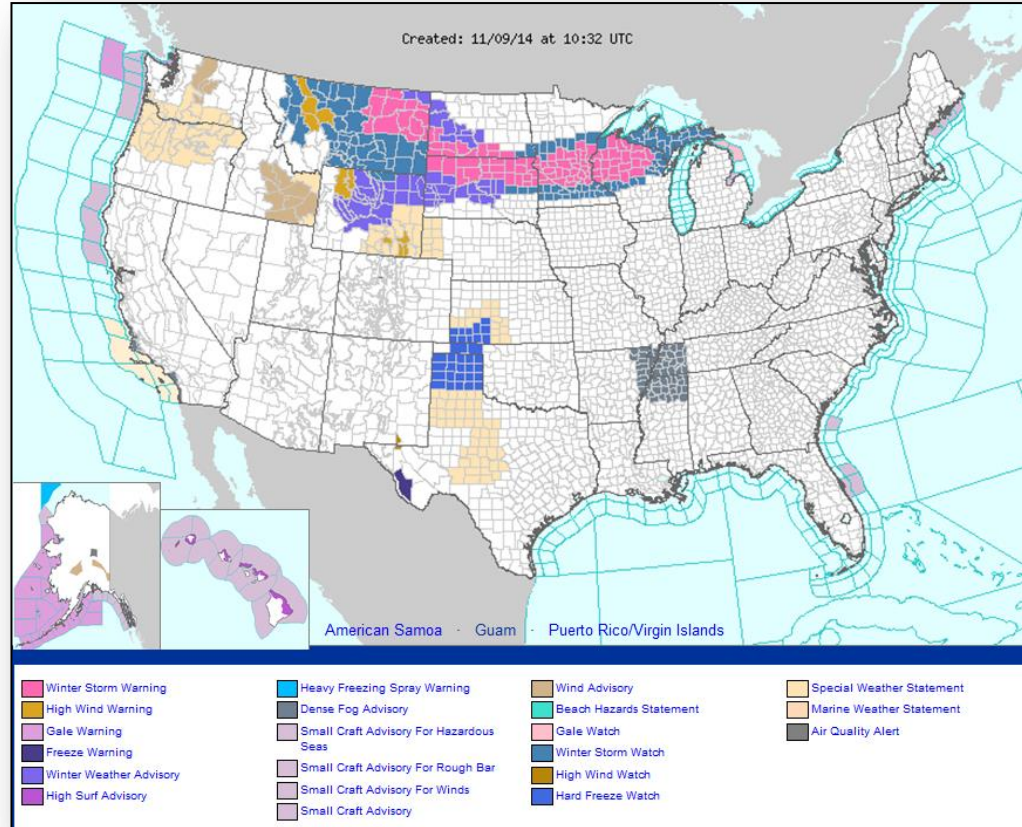

Space Weather

NOAA Scales Activity (Range: 1/minor to 5/extreme)	Past 24 Hours	Current	Next 24 Hours
Space Weather Activity:	None	None	Minor
• Geomagnetic Storms	None	None	None
• Solar Radiation Storms	None	None	None
• Radio Blackouts	None	None	R1

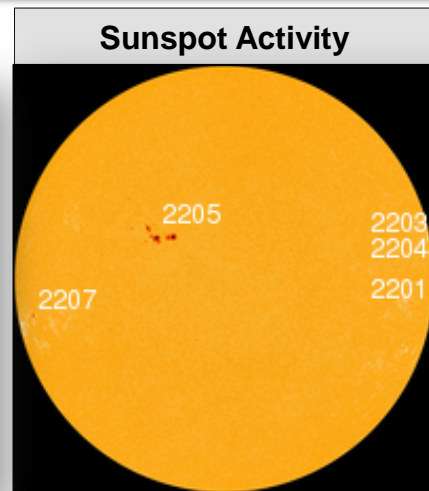
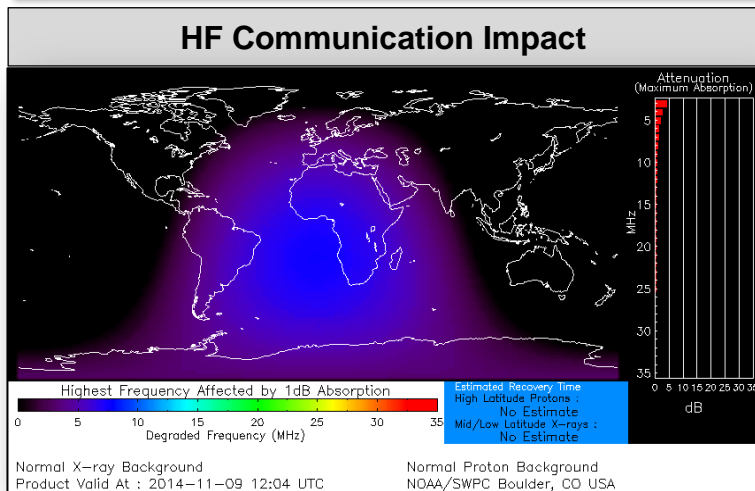

FEMA Readiness – Deployable Teams /Assets



Deployable Teams/Assets									
Resource	Status	Total	FMC Available		Partially Available	Not Available	Detailed Deployed Activated	Comments	Rating Criterion
FCO		40	10	25%	0	2	28		OFDC Readiness: FCO Green Yellow Red Type 1 3+ 2 1 Type 2 4+ 3 2 Type 3 4 3 2
FDRC		10	6	60%	0	0	4		FDRC 3 2 1
US&R		28	26	96%	1*	1	0	<ul style="list-style-type: none">NM-TF1 (Red - Personnel shortages)CA-TF1 (Yellow - Logistics & management personnel available for deployment)	<ul style="list-style-type: none">Green = Available/FMCYellow = Available/PMCRed = Out-of-ServiceBlue = Assigned/Deployed
National IMAT		3	1	33%	0	0	2	<ul style="list-style-type: none">IMAT East 1 – Deployed to FEMA HQIMAT West – Deployed to GA	<ul style="list-style-type: none">Green: 3 availYellow: 1-2 availRed: 0 avail (<i>Individual N-IMAT red if 50% of Section Chiefs and/or Team Leader is unavailable for deployment.</i>)
Regional IMAT		13	7	54%	1	3	2	<u>Partially Mission Capable (PMC):</u> <ul style="list-style-type: none">Region VI-1 <u>Not Mission Capable (NMC):</u> <ul style="list-style-type: none">Regions IV-3, V & IX-1 (personnel shortages) <u>Deployed</u> <ul style="list-style-type: none">Region VI to NMRegion IX-2 to CA	<ul style="list-style-type: none">Green: 7 or more availYellow: 4 - 6 teams availableRed: > 8 teams deployed/unavailable <p><i>R-IMAT also red if TL Ops/Log Chief is unavailable and has no qualified replacement.</i></p>
MCOV		60	58	97%	0	2	0		<ul style="list-style-type: none">Green = 80 – 100% availYellow = 60 – 79% availRed = 59% or below availReadiness remains 95%

FEMA Readiness – National/Regional Teams



National/Regional Teams									
Resource	Status	Total	FMC Available		Partially Available	Not Available	Deployed/ Activated	Comments	Rating Criterion
NWC		5	5	100%	0	0	Activated	Enhanced Watch (day only)	• Green = FMC • Yellow = PMC • Red = NMC
NRCC		2	344	89%	0	44	Not Activated		
HLT		1	N/A	N/A	0	1	Activated		
DEST							Not Activated		
RRCCs		10	10	100%	0	0	Not Activated		
RWCs/MOCs		10	10	100%	0	0	Not Activated		



FEMA

FEMA's mission is to support our citizens and first responders to ensure that as a nation we work together to build, sustain, and improve our capability to prepare for, protect against, respond to, recover from, and mitigate all hazards.