

The Disaster Center is dedicated to the idea that disaster mitigation is cost effective and individuals pursuing their own interest are the greatest potential force for disaster reduction.

Please consider making a small donation to the Disaster Center



When disaster mitigation is cost effective, we are on the road to bringing disasters to an end.



FEMA

Daily Operations Briefing

Tuesday, November 10, 2015

8:30 a.m. EST

Significant Activity: Nov 7 - 9



Significant Events: None

Tropical Activity:

- Atlantic: Tropical Storm Kate
- Eastern Pacific: Tropical cyclone activity not expected next 48 hours
- Central Pacific: Tropical cyclone activity not expected through Tuesday evening
- Western Pacific: No activity affecting U.S. territories

Significant Weather:

- Rain and thunderstorms – West Coast; Southeast to Mid-Atlantic
- Flash flooding possible – coastal Carolinas
- Heavy snow possible – Sierras; Northern Intermountain to Northern Rockies
- Red Flags Warnings – None
- Elevated Fire Weather Areas – TX, NM, CO, and OK
- Space weather: Past 24 hours: Minor – G1 level Geomagnetic storms with R1 level Radio blackouts; next 24 hours: Moderate – G2 level Geomagnetic storms predicted

Declaration Activity: None

2 Day Tropical Outlook – Atlantic



FEMA

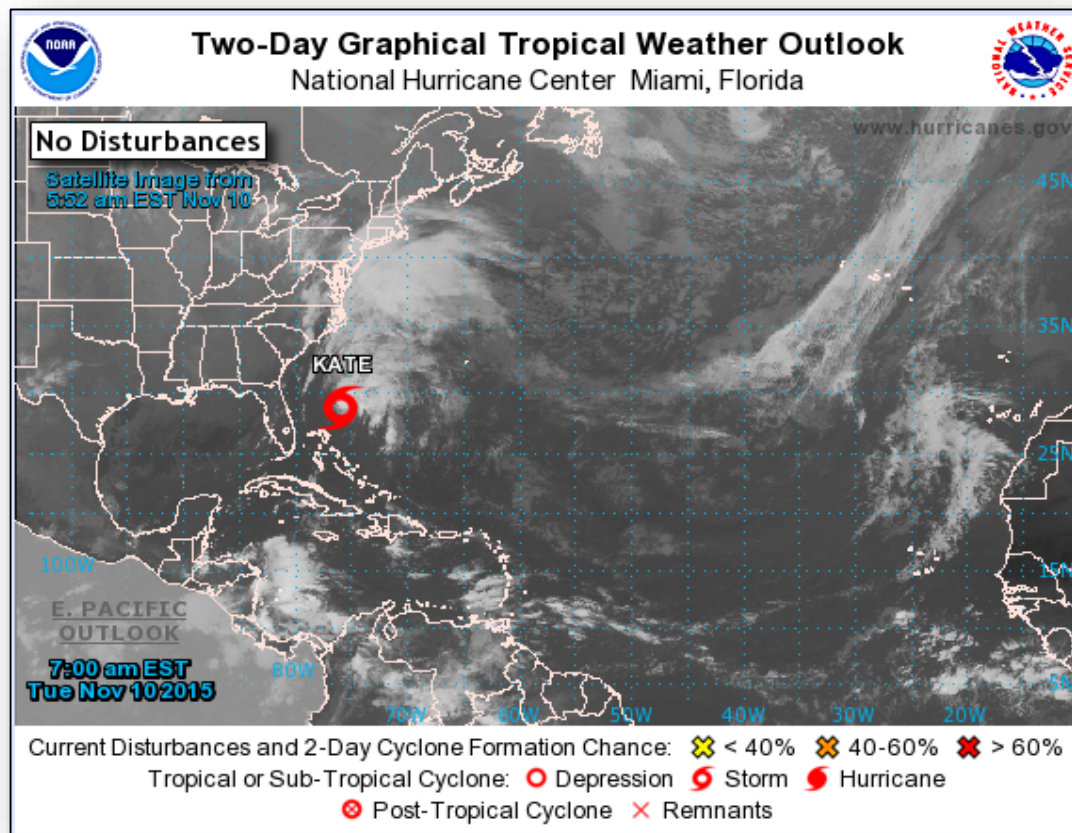

Atlantic – Tropical Storm Kate

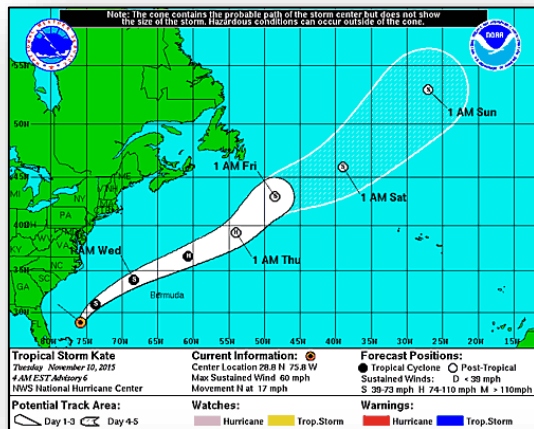

Tropical Storm Kate (Advisory #6 as of 4:00 a.m. EST)

- Located about 280 miles NNE of northwestern Bahamas
- Moving N at 17 mph; maximum sustained winds of 60 mph
- A turn toward the NE at a faster forward speed is forecast later today
- Some strengthening is forecast during next couple of days
- Tropical storm-force winds extend outward up to 80 miles
- No coastal Watches or Warnings for the U.S.

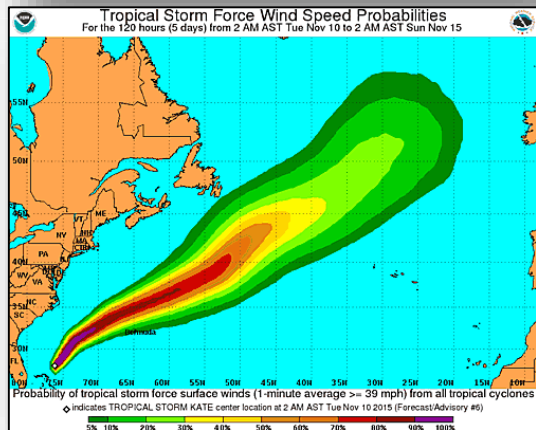

2 Day Tropical Outlook – Eastern Pacific

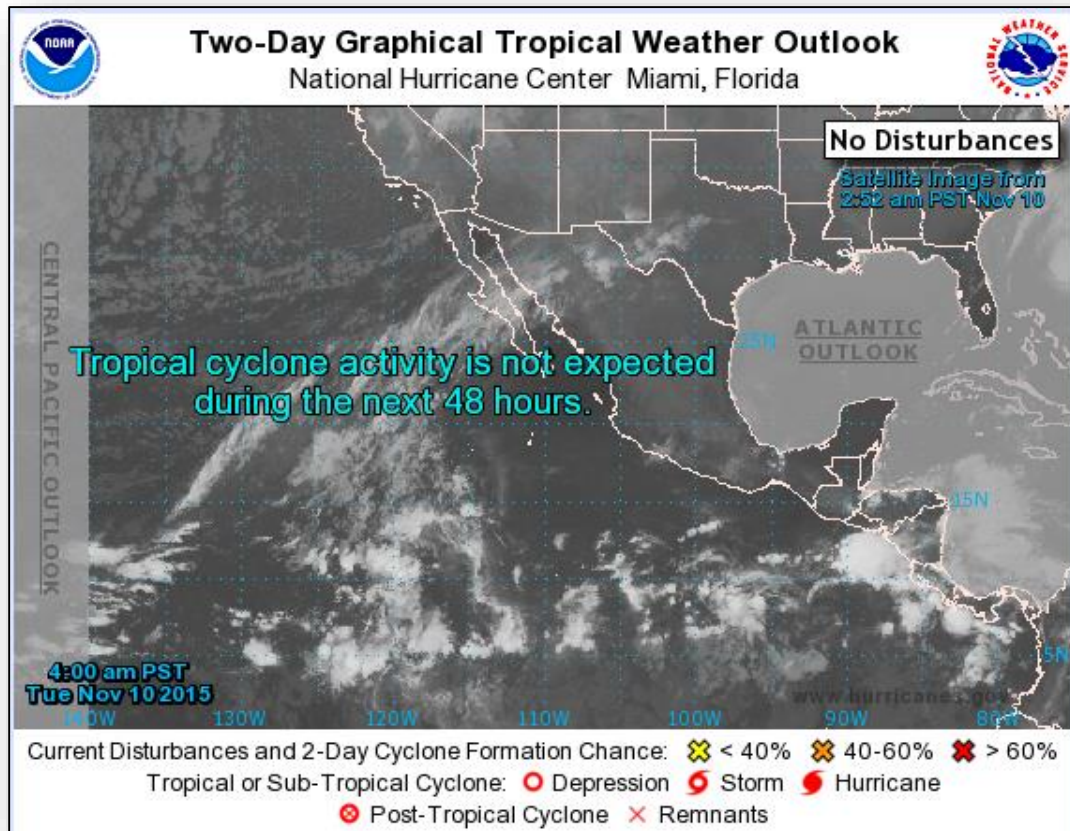

2 Day Tropical Outlook – Central Pacific

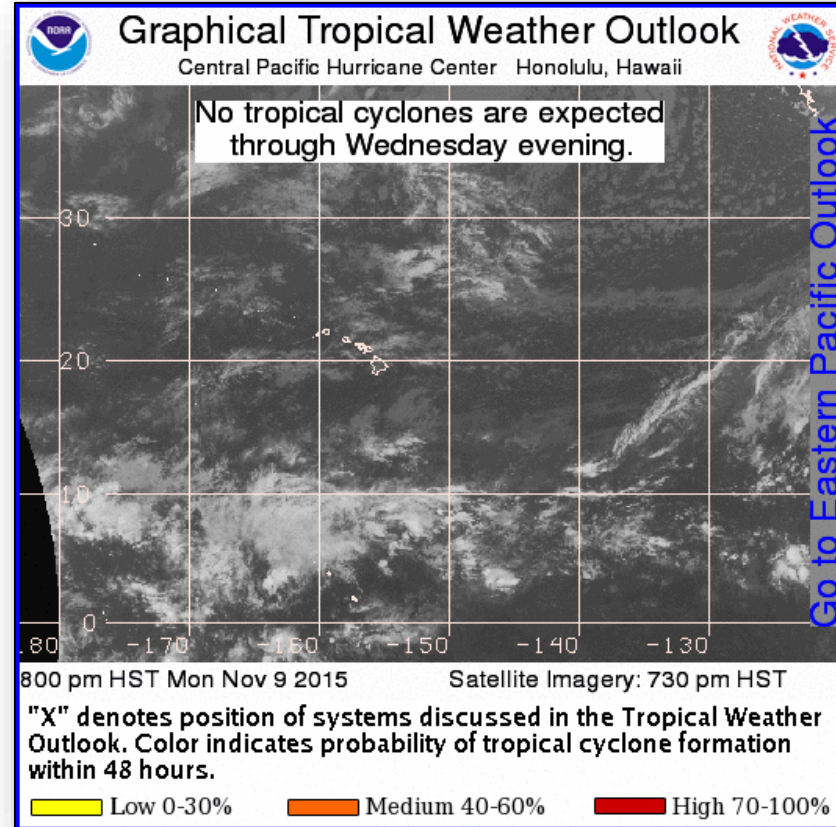

National Weather Forecast

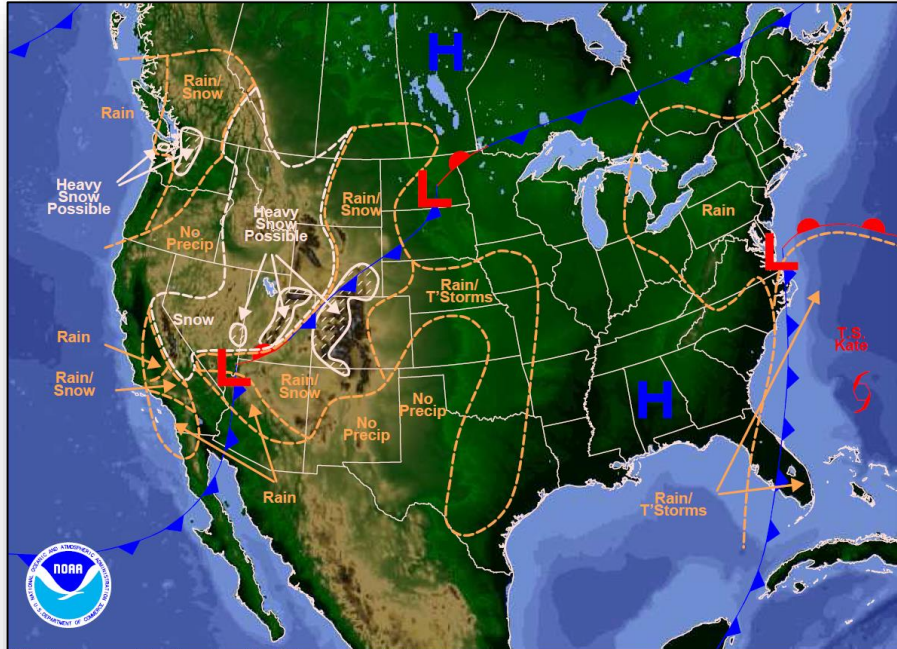

Weather Forecast for Tue, Nov 10, 2015, issued 4:39 AM EST
DOC/NOAA/NWS/NCEP/Weather Prediction Center
Prepared by McCreynolds based on WPC, SPC and NHC forecasts

Today

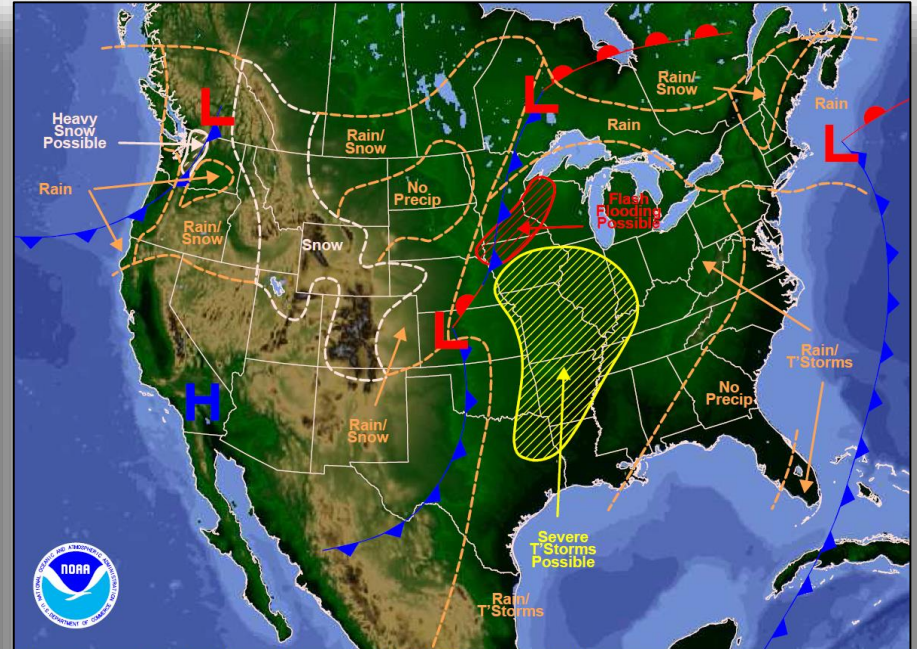

Weather Forecast for Wed, Nov 11, 2015, issued 4:52 AM EST Tue, Nov 10, 2015
DOC/NOAA/NWS/NCEP/Weather Prediction Center
Prepared by McCreynolds based on WPC, SPC and NHC forecasts

Tomorrow

Active Watches/Warnings

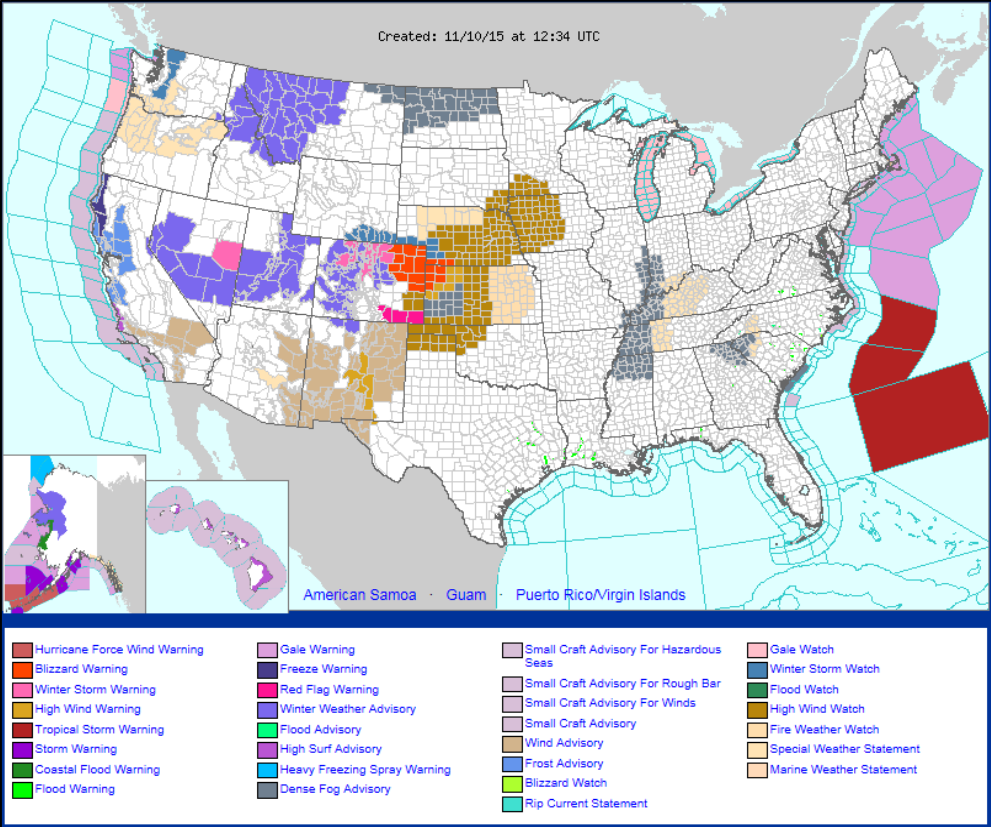

Severe Weather Outlook, Days 1-3

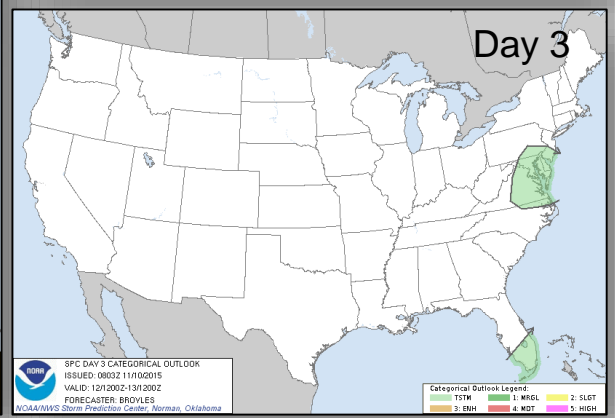
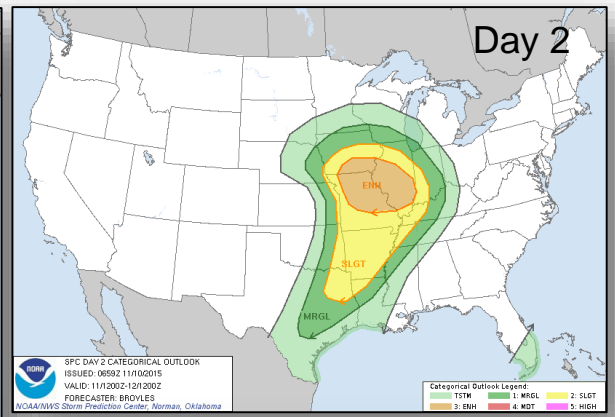
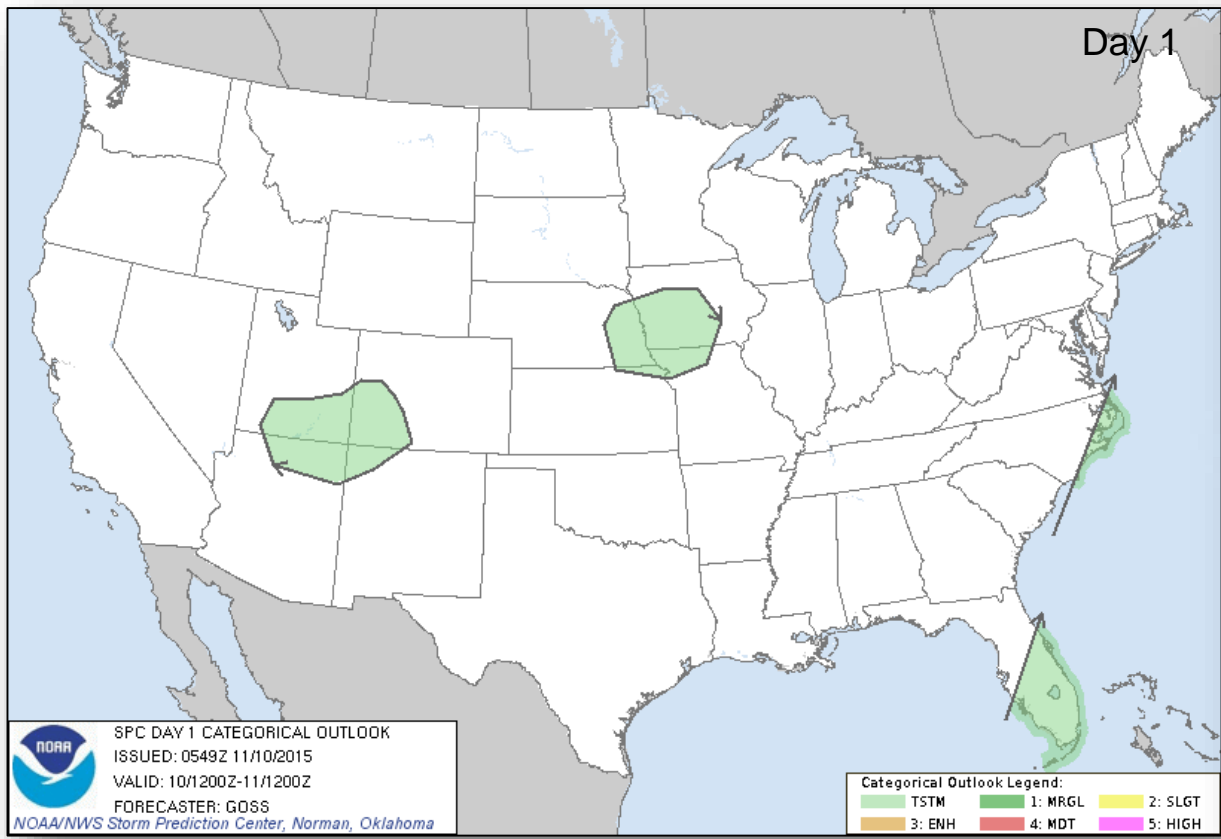

Precipitation Forecast, 1-3 Day

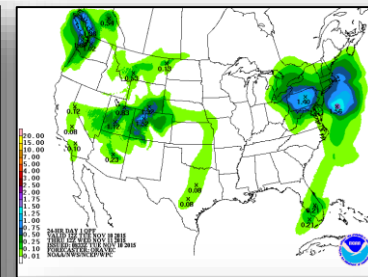
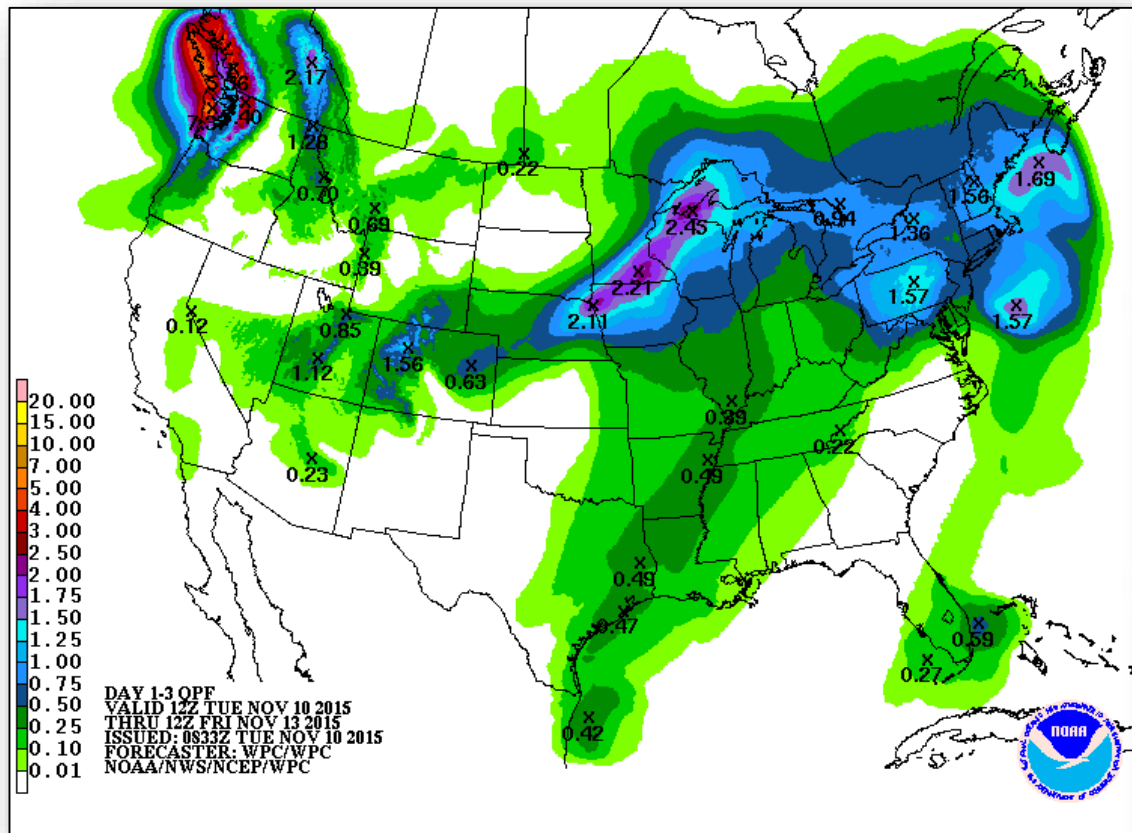

Day 1

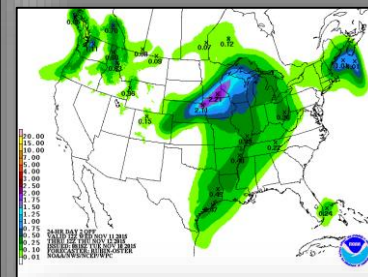

Day 2

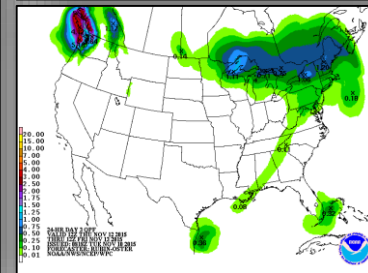

Day 3

Hazard Outlook, November 12 – 16



FEMA

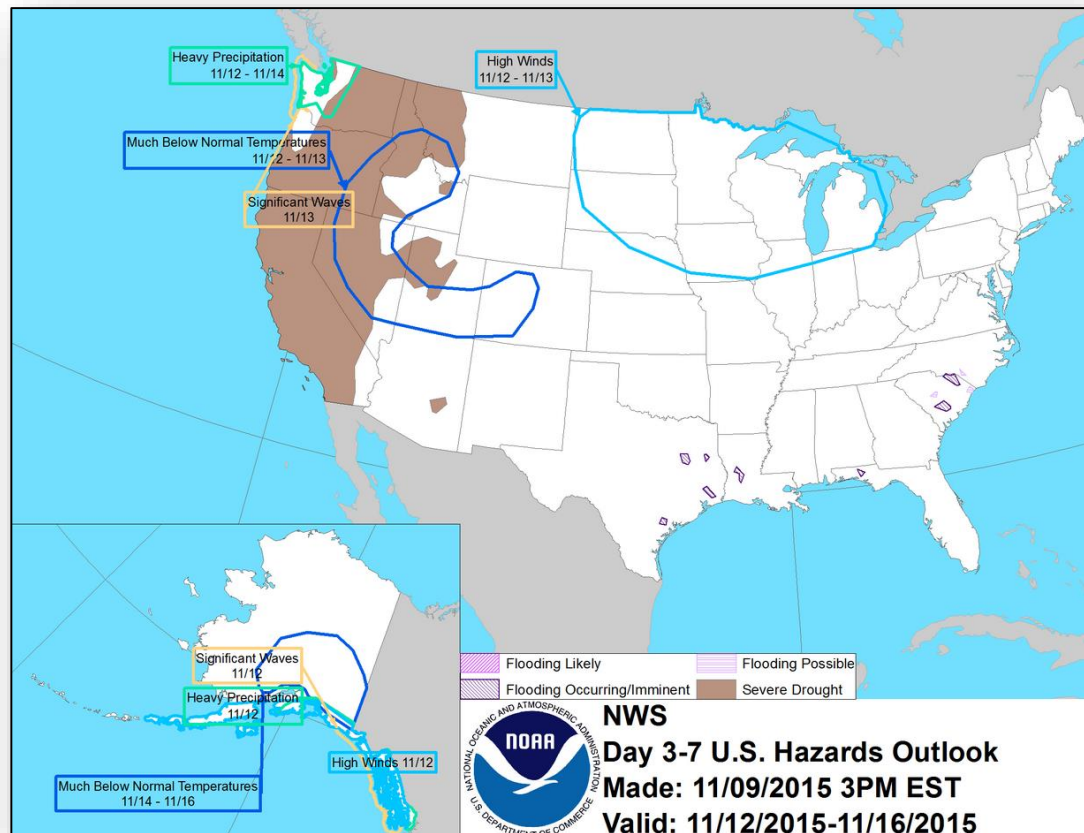

Space Weather

	Past 24 Hours	Current	Next 24 Hours
Space Weather Activity:	Minor	None	Moderate
• Geomagnetic Storms	G1	None	G2
• Solar Radiation Storms	None	None	None
• Radio Blackouts	R1	None	None

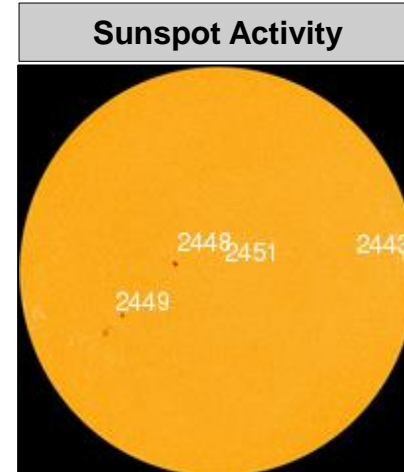
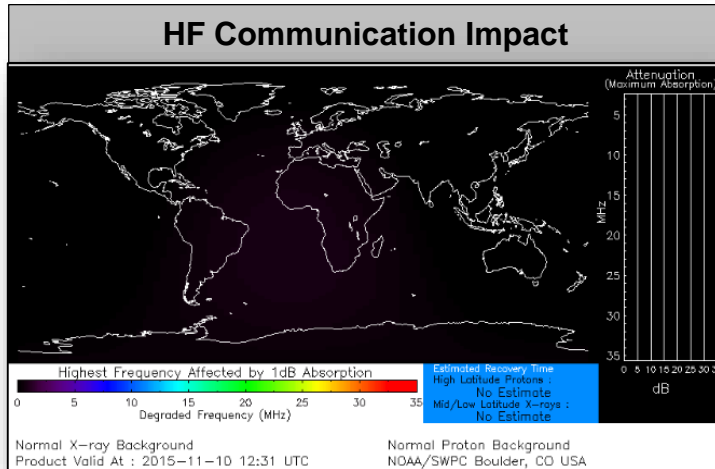

Disaster Requests & Declarations



Declaration Requests in Process		Requests APPROVED (since last report)	Requests DENIED (since last report)
2	Date Requested	0	0
NJ – DR Severe Storms	October 29, 2015		
Confederated Tribes of the Colville Reservation (<i>Washington</i>) – DR Wildfires, Flooding, and Mudslides	November 2, 2015		

Open Field Offices as of November 10

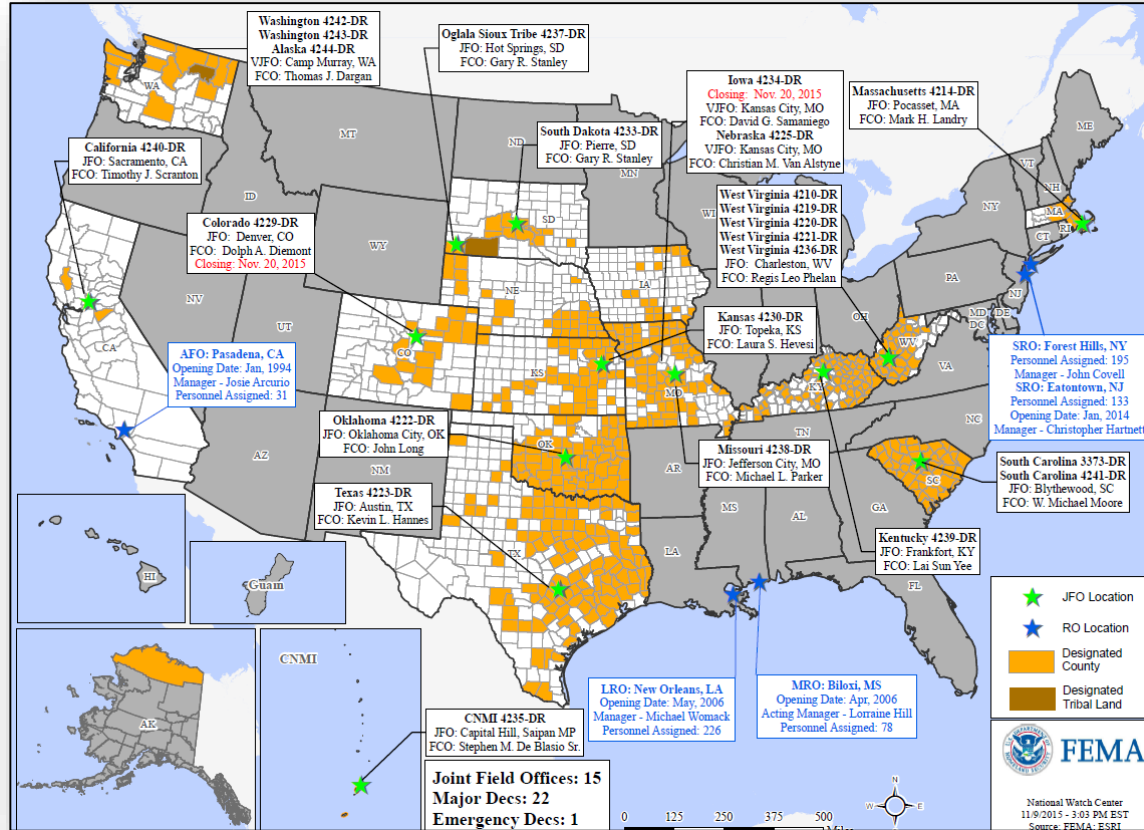

Joint Preliminary Damage Assessments



Region	State / Location	Event	IA/PA	Number of Counties		Start – End
				Requested	Complete	
VI	TX	Severe Storms & Flooding October 22, 2015, and continuing	IA	13 (+5)	2	11/2 - TBD
XI	CNMI	Typhoon Champi October 15-19, 2015	PA	2	0	TBD

FEMA Readiness – Deployable Teams /Assets



Deployable Teams/Assets									
Resource	Status	Total	FMC Available		Partially Available	Not Available	Detailed, Deployed, Activated	Comments	Rating Criterion
FCO		35	15	43%	0	1	19		OFDC Readiness: FCO Green Yellow Red Type 1 3+ 2 1 Type 2 4+ 3 2 Type 3 4 3 2
FDRC		7	3	43%	0	0	4		FDRC 3 2 1
US&R		28	27	96%	0	1	0	NM-TF1 (Red) – Personnel shortages	• Green = Available/FMC • Yellow = Available/PMC • Red = Out-of-Service • Blue = Assigned/Deployed
National IMAT		3	2	66%	1	0	0	N-IMAT East-1 Reconstituting	• Green: 3 avail • Yellow: 1-2 avail • Red: 0 avail (Individual N-IMAT red if 50% of Section Chiefs and/or Team Leader is unavailable for deployment.)
Regional IMAT		13	4	31%	1	1	7	Deployed: RII, RIV (Teams 1) Deployed to SC RVI (Team 2) Deployed to TX RVII Deployed to MO RIX (Team 1) Deployed to Saipan; (Team 2) Deployed to CA RX Deployed to WA PMC: RVIII Reconstituting; will be FMC 11/20 NMC: RV (Team 1) Red – Personnel Shortages	• Green: 7 or more avail • Yellow: 4 - 6 teams available • Red: > 8 teams deployed/unavailable R-IMAT also red if TL Ops/Log Chief is unavailable & has no qualified replacement
MCOV		59	22	37%	0	14	23	2 MCOVs deployed to CA (FEMA-4240-DR) 21 MCOVs deployed to SC (FEMA-4241-DR)	• Green = 80 – 100% avail • Yellow = 60 – 79% avail • Red = 59% or below avail • Readiness remains 95%

FEMA Readiness – National/Regional Teams



National/Regional Teams									
Resource	Status	Total	FMC Available		Partially Available	Not Available	Status	Comments	Rating Criterion
NWC		5	5	100%	0	0	Watch/Steady State		<ul style="list-style-type: none"> • Green = FMC • Yellow = PMC • Red = NMC
NRCC		2	344	89%	0	44	Not Activated		
HLT		1	N/A	N/A	0	0	Activated		
DEST							Not Activated		
RRCCs		10	10	100%	0	0	Not Activated		
RWCs/MOCs		10	10	100%	0	0	Not Activated		

Public Assistance Grant Program



FEMA

PA Project Worksheets Obligated in past week, as of 11/09/2015 at 0000 Eastern Time										
PA Category	Emergency Work		Permanent Work							Total
	A - Debris Removal	B - Protective Measures	C - Roads & Bridges	D - Water Control Facilities	E - Public Buildings	F - Public Utilities	G - Recreational or Other	H - Fire Management	Z - State Management	
Number Of PWS Obligated	46	79	200	8	59	38	27	0	25	482
Federal Share Obligated	\$2,803,240	\$3,166,264	\$10,387,971	\$1,128,963	\$98,641,805	\$5,476,293	\$14,693,441	\$0	\$3,076,869	\$139,374,846

Public Assistance Obligated per Category In the Past 2 Weeks – 10/26/2015 through 11/09/2015

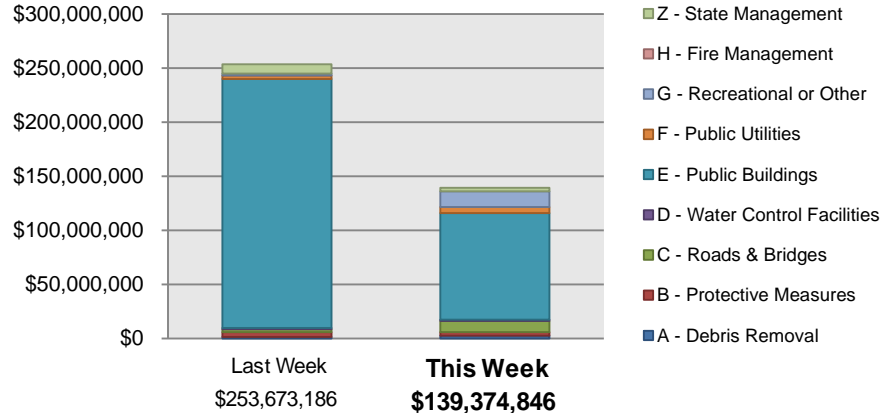

PA Highlights

- On 11/4 two category E large projects were obligated to New York City Housing Authority for repairs to the Ocean Bay Oceanside Apartments for approximately \$56 million; and the Bernard Haber Houses for approximately \$40 million due to damages from DR-4085, Hurricane Sandy.

Direct Housing



FEMA

Total Households in FEMA Direct Housing per State
 Past Year per Week, 11/10/2014 – 11/09/2015, Projected to 05/09/2016
 There are currently **14** Households Occupying **14** Temporary Units

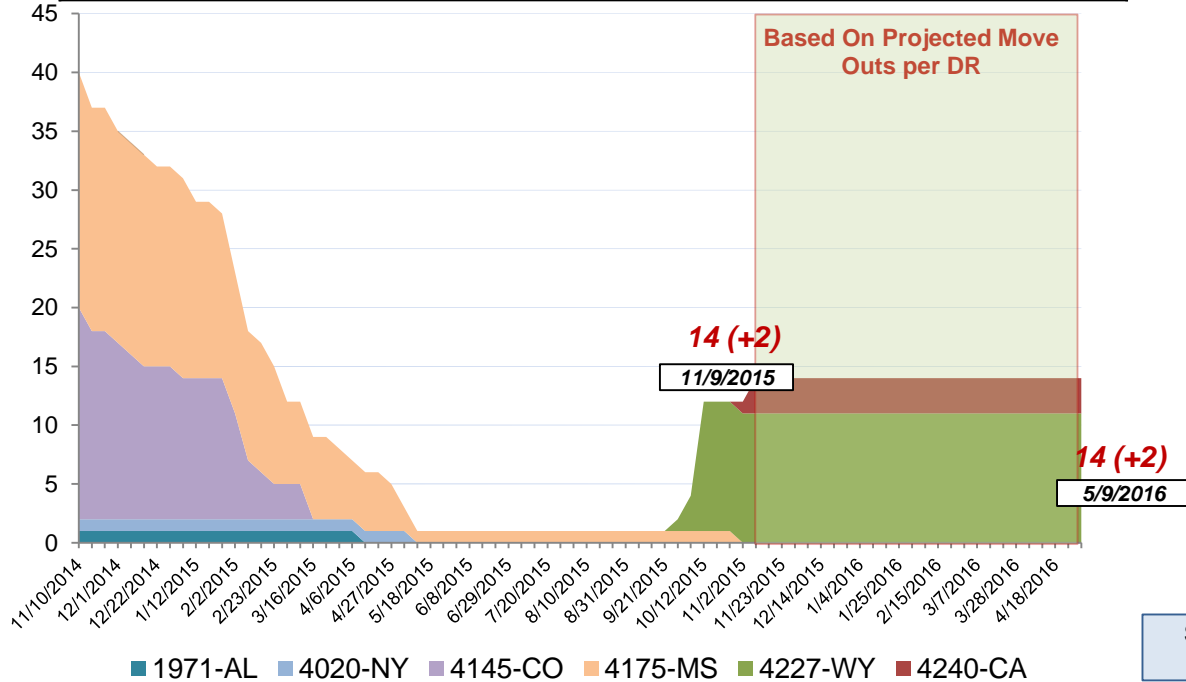

DR	IA Declaration Date	Program End Date	Current # of Households in Direct Housing (Weekly Change)
4227-WY	7/7/2015	1/7/2017	11 (0)
4240-CA	9/22/2015	3/22/2017	3 (+2)

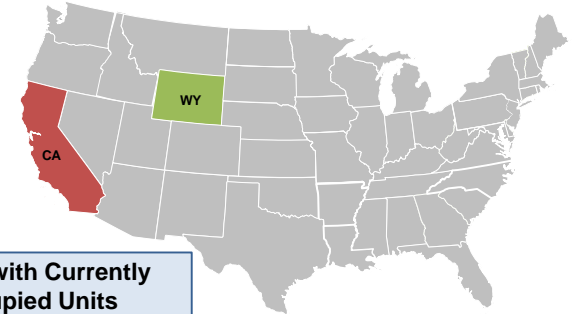

States with Currently Occupied Units

NPSC Activity



FEMA

NPSC Call Activity in the Past Week

11/01/2015 through 11/07/2015

Call Type	Projected Calls	Actual Calls	Average Answer Time	Maximum Delay Time
Registration Intake	6,595	6,779	:21	27:10
Helpline	15,842	16,262	:26	25:04
All Calls	22,437	23,041	:24	27:10

NPSC Call Forecasting and Actual Calls Over the Past 4 Weeks

10/11/2015 through 11/07/2015

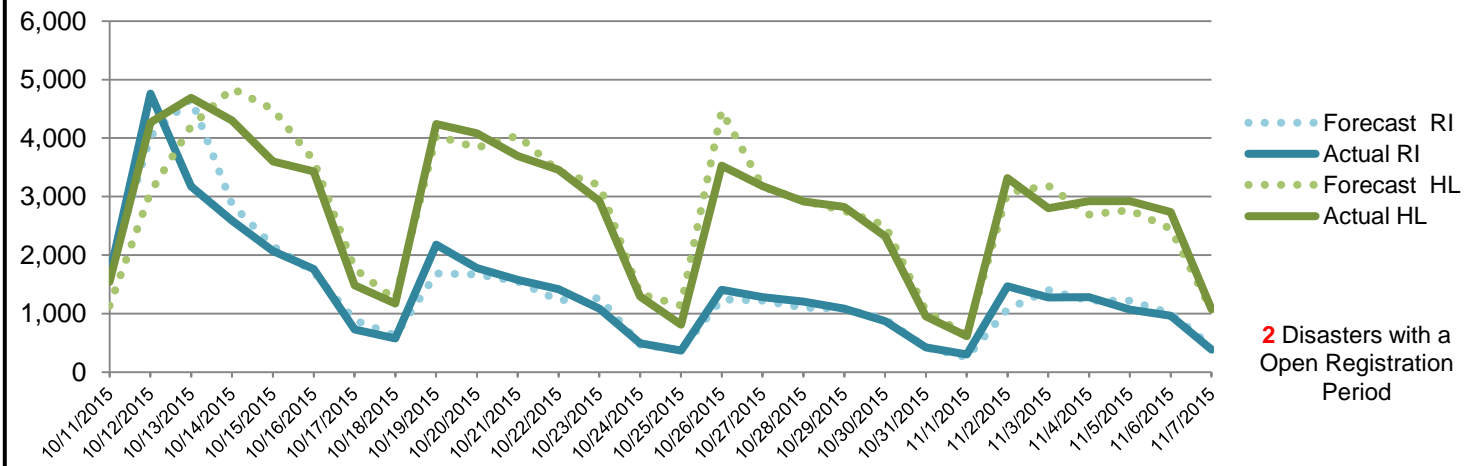

Individual Assistance Activity



FEMA

Individuals and Households Program Activity

as of 11/09/2015 at 0000 EST

		In Past 7 Days		Cumulative	
		Applicants Approved	Amount Approved	Applicants Approved	Amount Approved
Open Registration Period	4240-CA Declared 09-22-2015 End Of Reg Period 11-23-2015				
	Housing Assistance	40	\$313,957.28	1,101	\$6,893,806.70
	Other Needs Assistance	48	\$188,191.12	928	\$3,543,788.18
	Total IHP	\$502,148.40		\$10,437,594.88	
	4241-SC Declared 10-05-2015 End Of Reg Period 12-04-2015				
	Housing Assistance	1,613	\$2,803,780.19	17,751	\$51,675,911.87
	Other Needs Assistance	458	\$556,268.20	5,472	\$7,403,050.61
	Total IHP	\$3,360,048.39		\$59,078,962.48	
Other IHP Active	10 Declarations IHP Programmatically Open - Closed Registration *				
	Housing Assistance	61	\$188,383.32		
	Other Needs Assistance	81	\$125,408.97		
	Total IHP	\$313,792.29			
	Total IHP Approved in Past Week	\$4,175,989.08			

IHP Approved per Category

In the Past 2 Weeks – 10/26/2015 through 11/9/2015

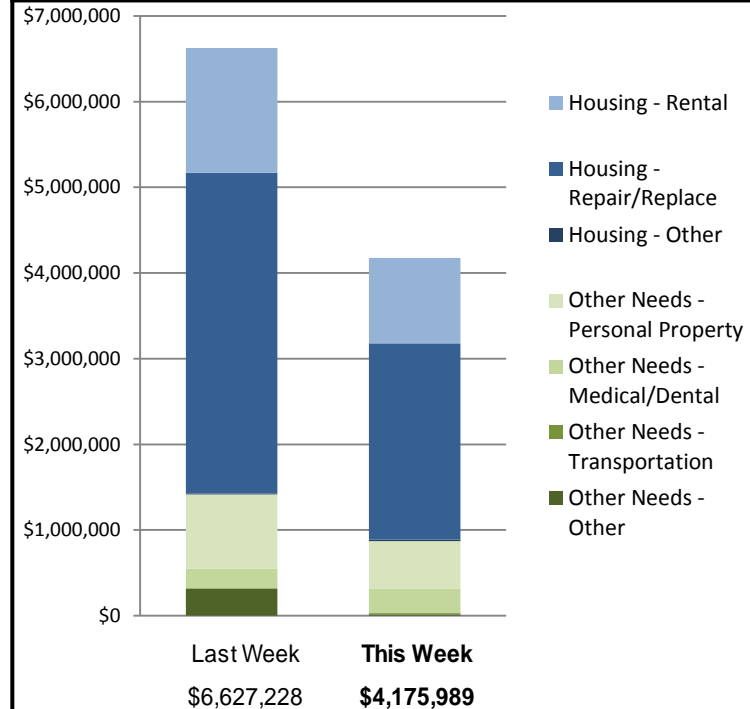



FEMA

FEMA's mission is to support our citizens and first responders to ensure that as a nation we work together to build, sustain, and improve our capability to prepare for, protect against, respond to, recover from, and mitigate all hazards.