

The Disaster Center is dedicated to the idea that disaster mitigation is cost effective and individuals pursuing their own interest are the greatest potential force for disaster reduction.

Please consider making a small donation to the Disaster Center



When disaster mitigation is cost effective, we are on the road to bringing disasters to an end.



# **FEMA**

## **Daily Operations Briefing**

**Tuesday, November 11, 2014**

**8:30 a.m. EST**

# Significant Activity: Nov 10 – 11



**Significant Events:** None

## **Tropical Activity:**

- Atlantic – No tropical cyclone activity expected next 48 hours
- Eastern Pacific – Disturbance 1 (Low, 10%)
- Central Pacific – No tropical cyclones expected through Wednesday night
- Western Pacific – No tropical activity impacting U.S. territories

## **Significant Weather:**

- Heavy snow possible – Central Rockies; Upper Mississippi Valley to Great lakes
- Rain and thunderstorms – Gulf Coast/Lower Mississippi Valley and Mid-Atlantic
- Elevated/Critical Fire Weather area: None; Red Flag Warnings: None
- Space Weather: past 24 hours – none; next 24 hours – minor, G1 geomagnetic storms likely

**Declaration Activity:** None

# 2 Day Tropical Outlook – Atlantic



FEMA

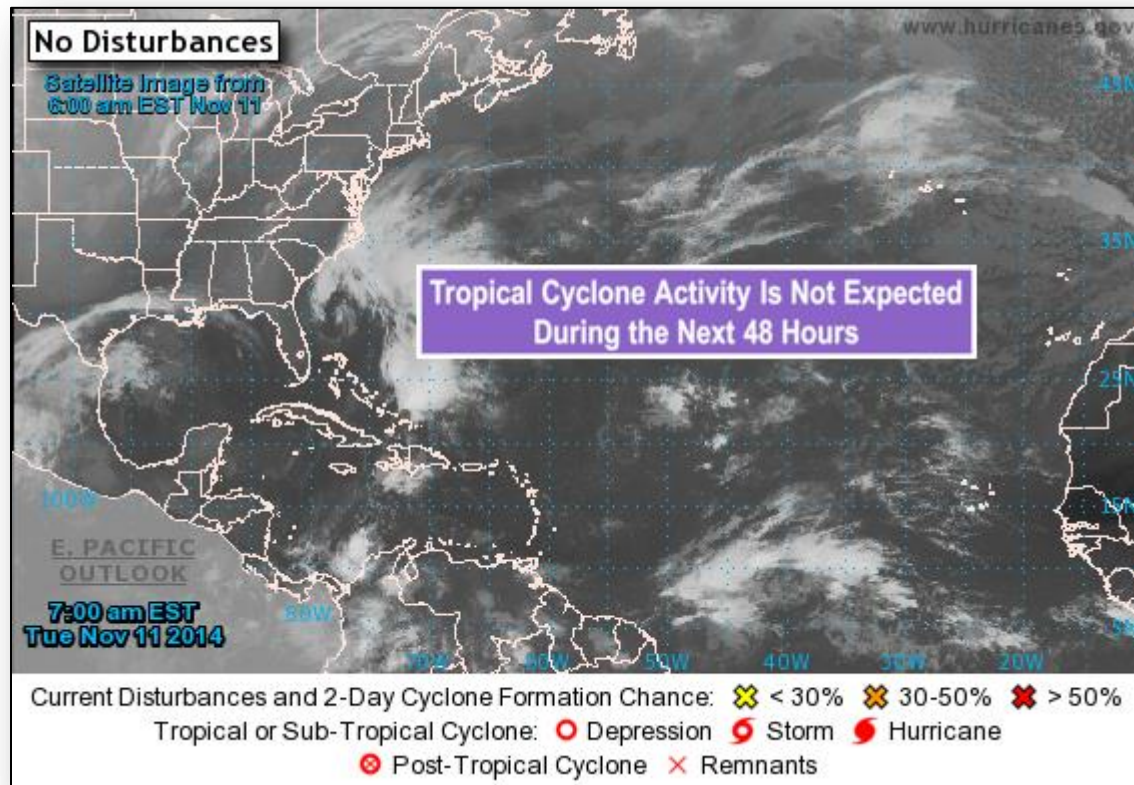

# Disturbance 1 – Eastern Pacific

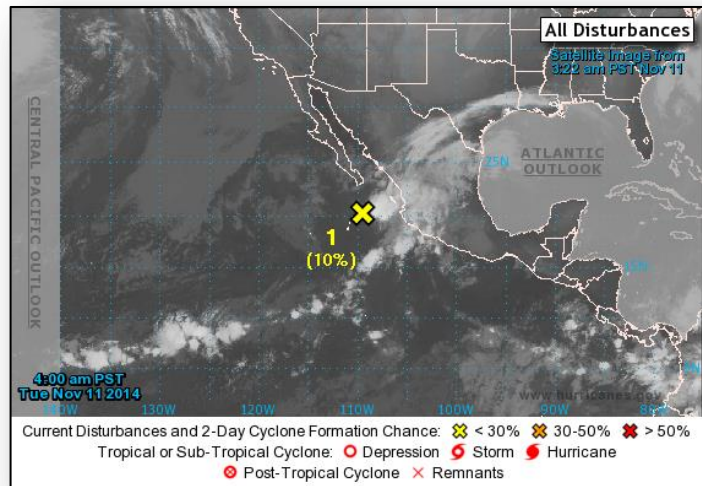

## Disturbance 1 (as of 7:00 a.m. EST)

- Located 200 miles S of southern tip of Baja California peninsula, Mexico
- Moving slowly NE
- Upper-level winds expected to become even more unfavorable for formation
- Formation chance:
  - Next 48 hours – Low, 10%
  - Next 5 days – Low, 10%

# 2 Day Tropical Outlook – Central Pacific



FEMA

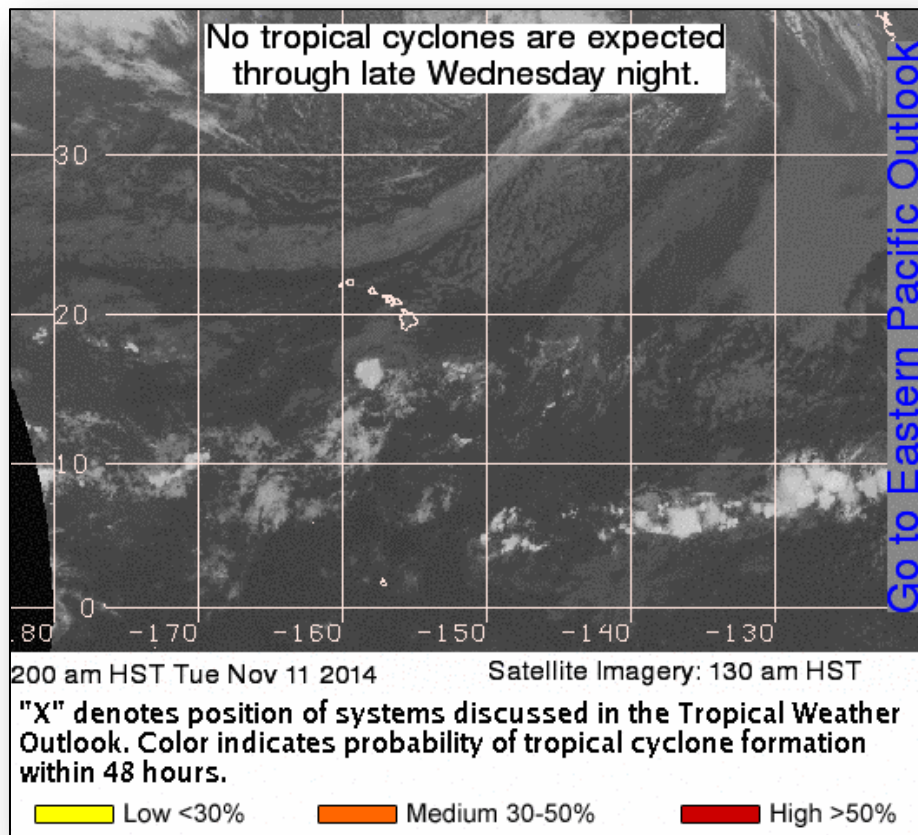

# Open Field Offices as of November 11



FEMA

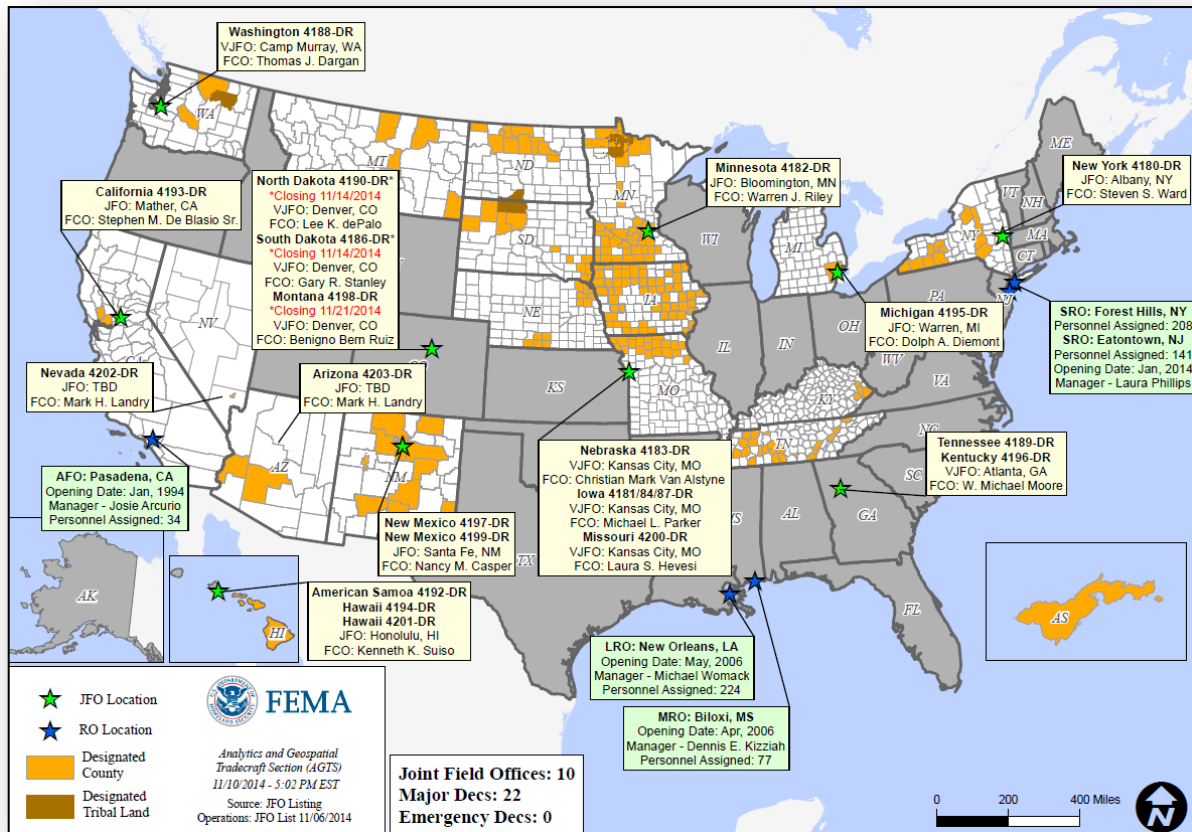

# National Weather Forecast

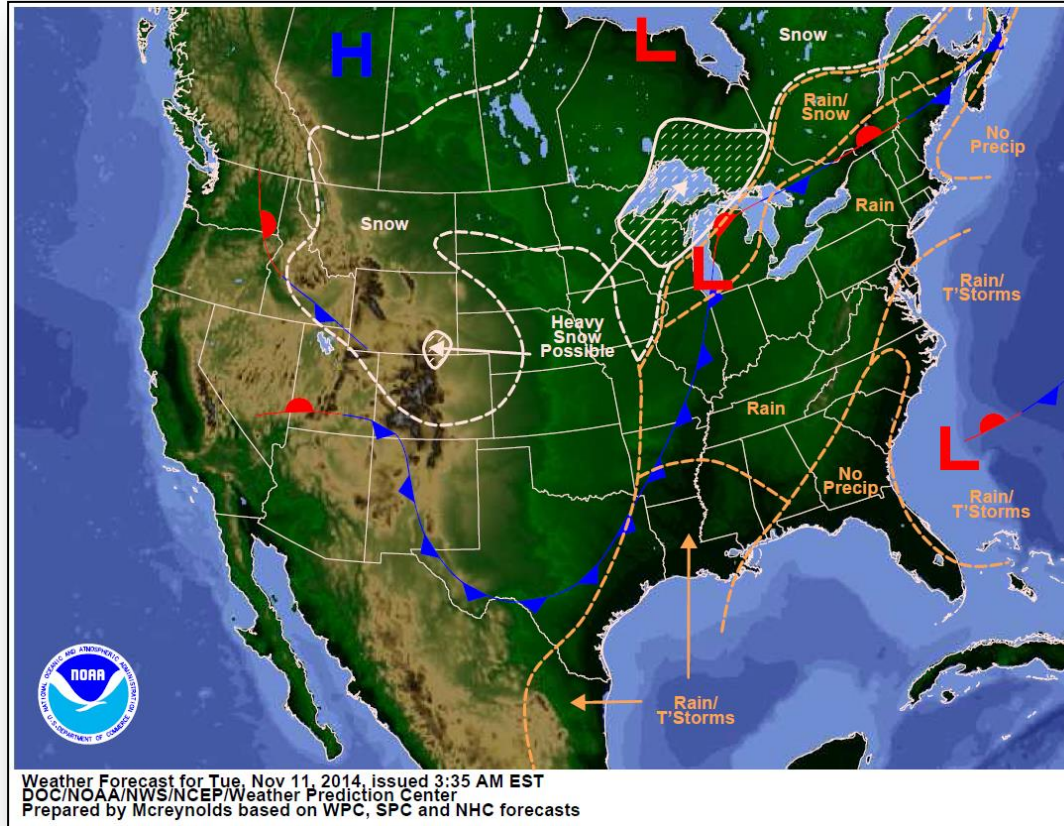

# Active Watches/Warnings

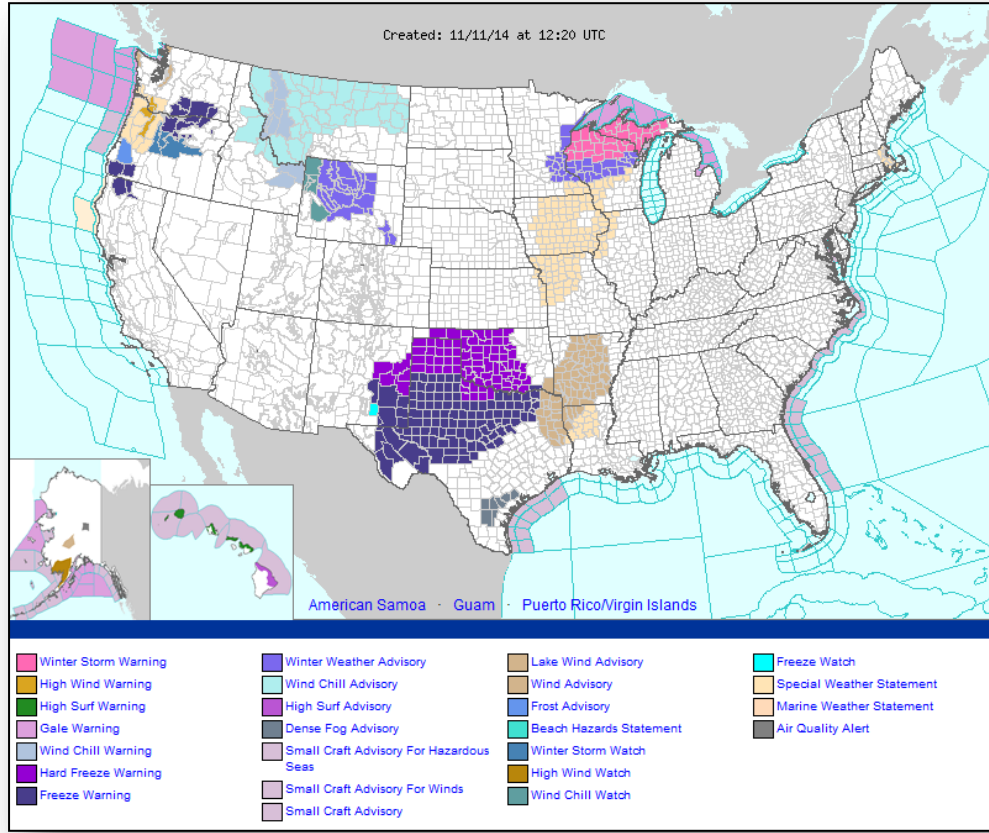

# Precipitation Forecast – 3 Day

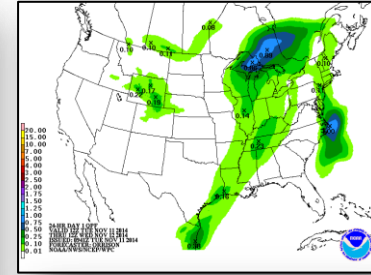
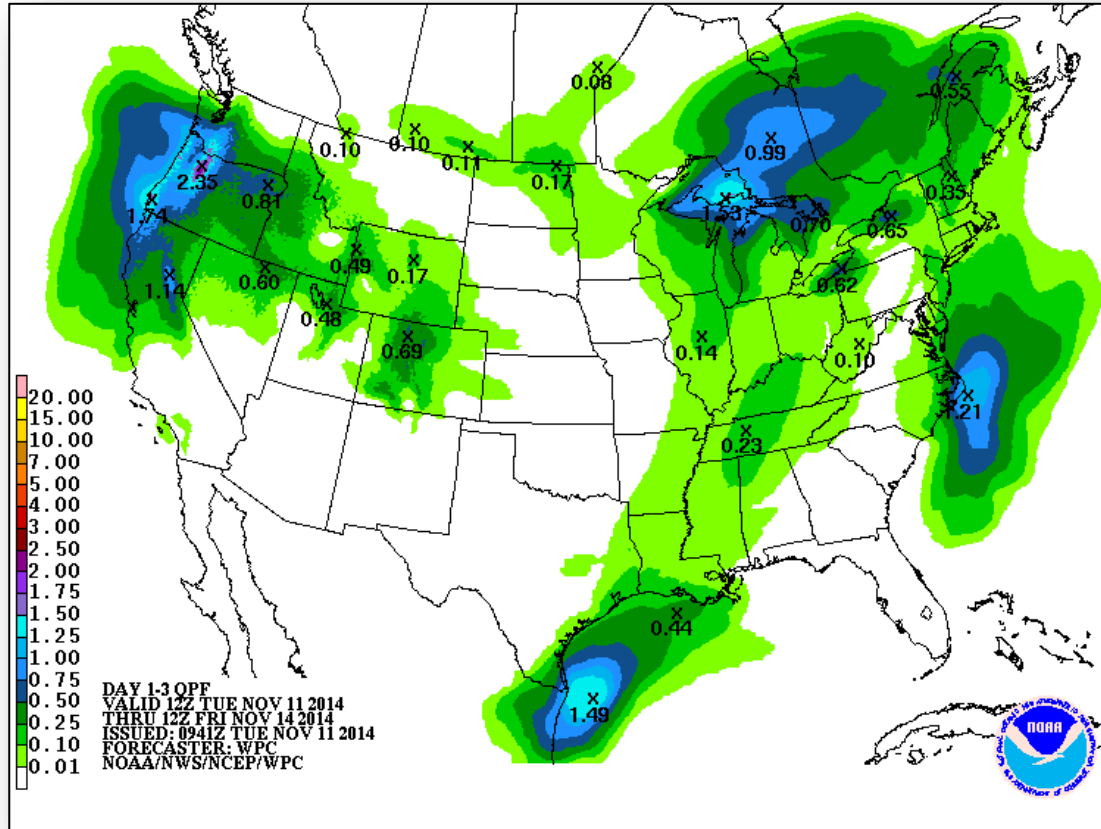

Day 1

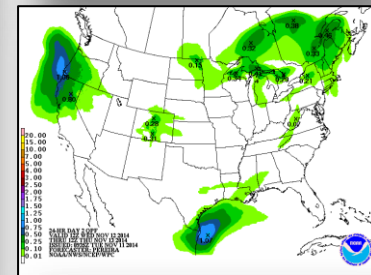

Day 2

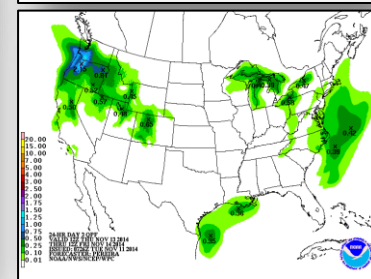

Day 3

# Snowfall Forecast

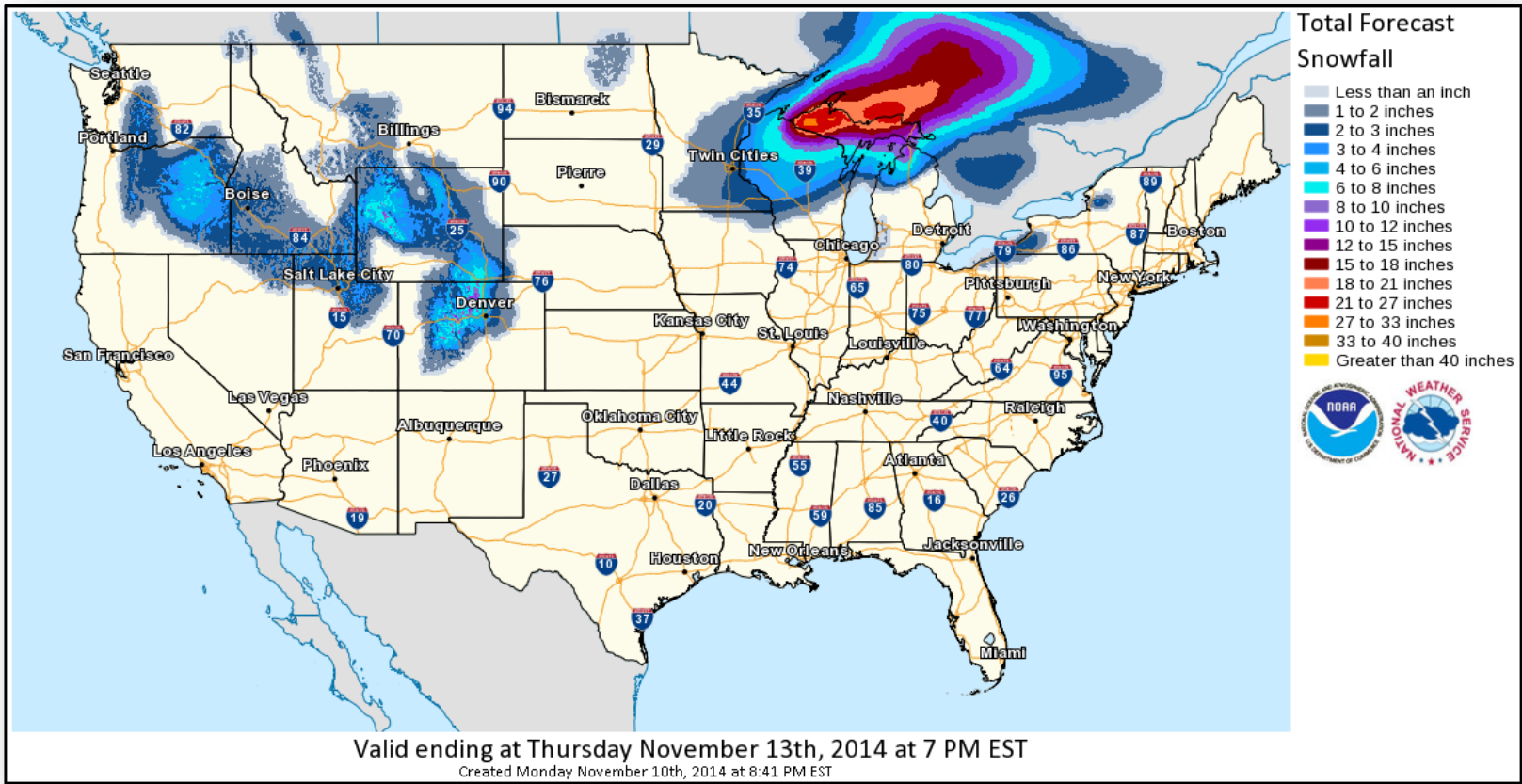

# Hazard Outlook: Nov 13-17



FEMA

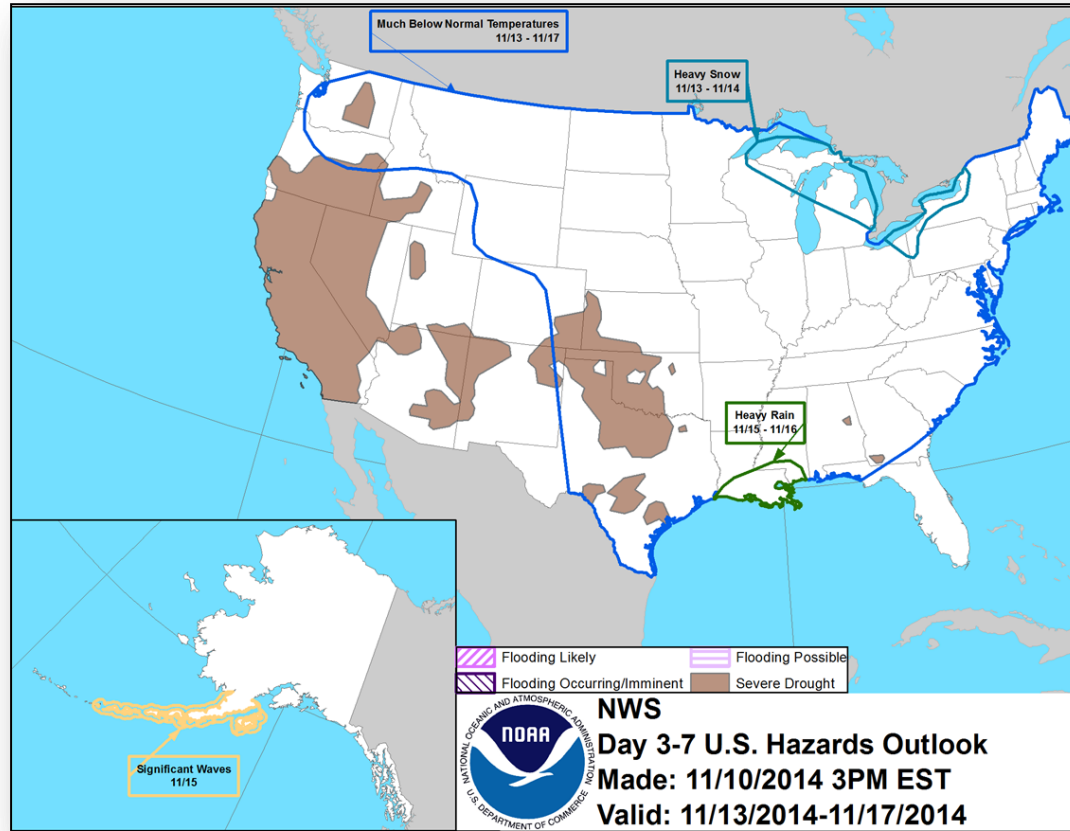

# Space Weather

NOAA Scales Activity (Range: 1/minor to 5/extreme)	Past 24 Hours	Current	Next 24 Hours
Space Weather Activity:	None	None	Minor
• Geomagnetic Storms	None	None	G1
• Solar Radiation Storms	None	None	None
• Radio Blackouts	None	None	None

## HF Communication Impact

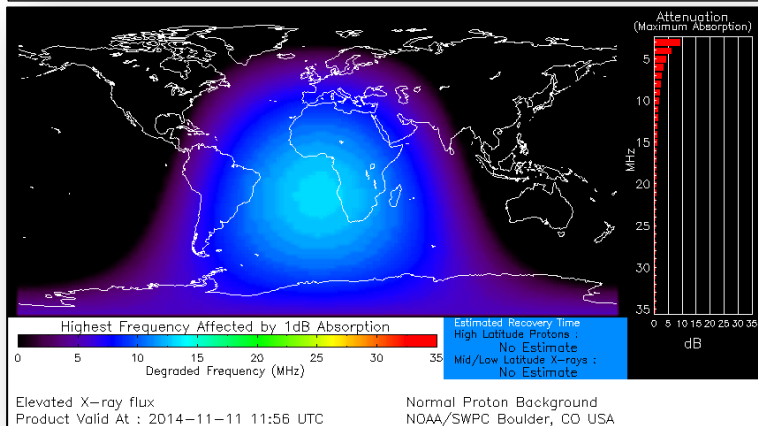

## Sunspot Activity

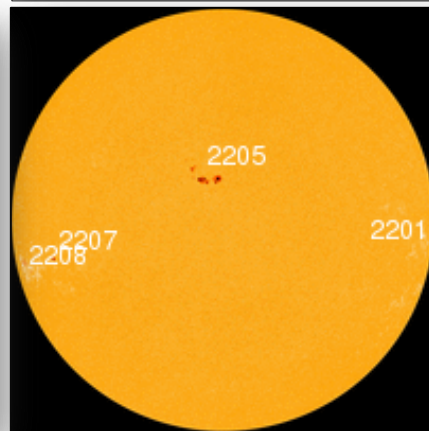

# FEMA Readiness – Deployable Teams /Assets



Deployable Teams/Assets																									
Resource	Status	Total	FMC Available		Partially Available	Not Available	Detailed Deployed Activated	Comments	Rating Criterion																
FCO		40	10	25%	0	2	28		OFDC Readiness: <table><tr><td>FCO</td><td>Green</td><td>Yellow</td><td>Red</td></tr><tr><td>Type 1</td><td>3+</td><td>2</td><td>1</td></tr><tr><td>Type 2</td><td>4+</td><td>3</td><td>2</td></tr><tr><td>Type 3</td><td>4</td><td>3</td><td>2</td></tr></table>	FCO	Green	Yellow	Red	Type 1	3+	2	1	Type 2	4+	3	2	Type 3	4	3	2
FCO	Green	Yellow	Red																						
Type 1	3+	2	1																						
Type 2	4+	3	2																						
Type 3	4	3	2																						
FDRC		10	6	60%	0	0	4	<table><tr><td>FDRC</td><td>3</td><td>2</td><td>1</td></tr></table>	FDRC	3	2	1													
FDRC	3	2	1																						
US&R		28	26	96%	1*	1	0	<ul style="list-style-type: none"><li>NM-TF1 (Red - Personnel shortages)</li><li>CA-TF1 (Yellow - Logistics &amp; management personnel available for deployment)</li></ul>	<ul style="list-style-type: none"><li>Green = Available/FMC</li><li>Yellow = Available/PMC</li><li>Red = Out-of-Service</li><li>Blue = Assigned/Deployed</li></ul>																
National IMAT		3	1	33%	0	0	2	<ul style="list-style-type: none"><li>IMAT East 1 – Deployed to FEMA HQ</li><li>IMAT West – Deployed to GA</li></ul>	<ul style="list-style-type: none"><li>Green: 3 avail</li><li>Yellow: 1-2 avail</li><li>Red: 0 avail (<i>Individual N-IMAT red if 50% of Section Chiefs and/or Team Leader is unavailable for deployment.</i>)</li></ul>																
Regional IMAT		13	7	54%	1	3	2	<u>Partially Mission Capable (PMC):</u> <ul style="list-style-type: none"><li>Region VI-1</li></ul> <u>Not Mission Capable (NMC):</u> <ul style="list-style-type: none"><li>Regions IV-3, V &amp; IX-1 (personnel shortages)</li></ul> <u>Deployed</u> <ul style="list-style-type: none"><li>Region VI to NM</li><li>Region IX-2 to CA</li></ul>	<ul style="list-style-type: none"><li>Green: 7 or more avail</li><li>Yellow: 4 - 6 teams available</li><li>Red: &gt; 8 teams deployed/unavailable</li></ul> <p><i>R-IMAT also red if TL Ops/Log Chief is unavailable and has no qualified replacement.</i></p>																
MCOV		60	58	97%	0	2	0		<ul style="list-style-type: none"><li>Green = 80 – 100% avail</li><li>Yellow = 60 – 79% avail</li><li>Red = 59% or below avail</li><li>Readiness remains 95%</li></ul>																

# FEMA Readiness – National/Regional Teams



National/Regional Teams									
Resource	Status	Total	FMC Available		Partially Available	Not Available	Deployed/ Activated	Comments	Rating Criterion
NWC		5	5	100%	0	0	Activated	Enhanced Watch (day only)	• Green = FMC • Yellow = PMC • Red = NMC
NRCC		2	344	89%	0	44	Not Activated		
HLT		1	N/A	N/A	0	1	Activated		
DEST							Not Activated		
RRCCs		10	10	100%	0	0	Not Activated		
RWCs/MOCs		10	10	100%	0	0	Not Activated		



# FEMA

**FEMA's mission is to support our citizens and first responders to ensure that as a nation we work together to build, sustain, and improve our capability to prepare for, protect against, respond to, recover from, and mitigate all hazards.**