

The Disaster Center is dedicated to the idea that disaster mitigation is cost effective and individuals pursuing their own interest are the greatest potential force for disaster reduction.

Please consider making a small donation to the Disaster Center



When disaster mitigation is cost effective, we are on the road to bringing disasters to an end.



FEMA

Daily Operations Briefing

Wednesday, November 11, 2015

8:30 a.m. EST

Significant Activity: Nov 10 - 11



Significant Events: None

Tropical Activity:

- Atlantic: Hurricane Kate
- Eastern Pacific: Tropical cyclone activity not expected next 48 hours
- Central Pacific: Tropical cyclone activity not expected through Thursday night
- Western Pacific: No activity affecting U.S. territories

Significant Weather:

- Enhanced risk for severe thunderstorms southern IA, northern MO, and western IL; Slight risk for severe thunderstorms – Southern Plains to Middle Mississippi Valley
- Heavy snow possible – Central Rockies into the Central Plains
- Red Flags Warnings – TX, OK, KS, NE, and OK
- Elevated Fire Weather Areas – NM, TX, OK, KS, and CA
- Space weather: Past 24 hours – Moderate G2 level Geomagnetic storms; next 24 hours – Minor G1 level Geomagnetic storms expected

Declaration Activity: None

2 Day Tropical Outlook – Atlantic



FEMA

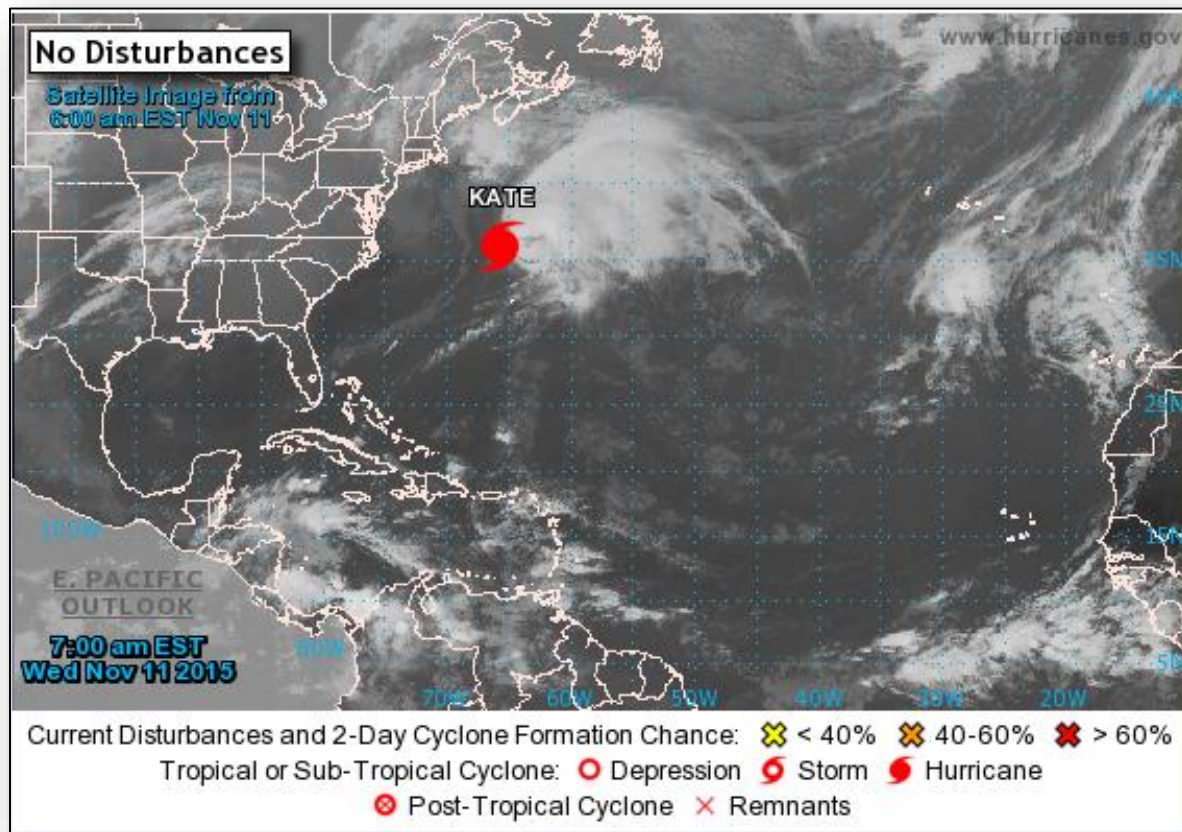

Atlantic – Hurricane Kate

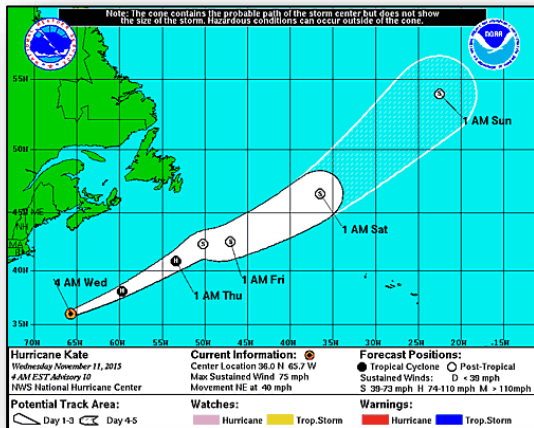

Hurricane Kate (Advisory #10 as of 4:00 a.m. EST)

- Located about 260 miles N of Bermuda; Moving NE at 40 mph
- Maximum sustained winds of 75 mph; with higher gusts
- Motion toward NE with some decrease in forward speed today and Thursday
- Little change in strength is expected today
- Hurricane force-winds extend outward up to 25 miles
- Tropical storm-force winds extend outward up to 90 miles
- No coastal Watches or Warnings for the U.S.

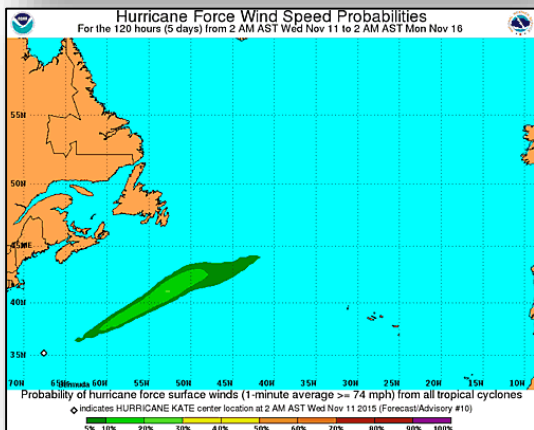

2 Day Tropical Outlook – Eastern Pacific



FEMA

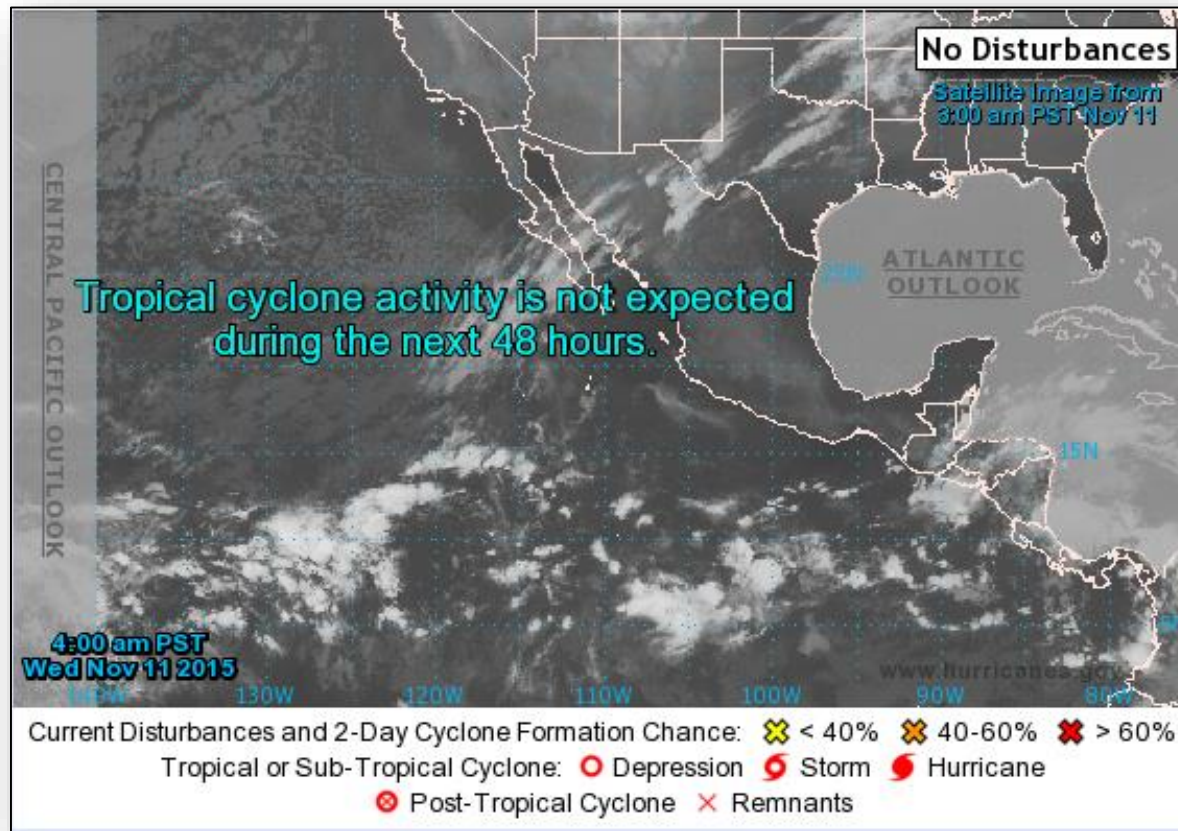

2 Day Tropical Outlook – Central Pacific

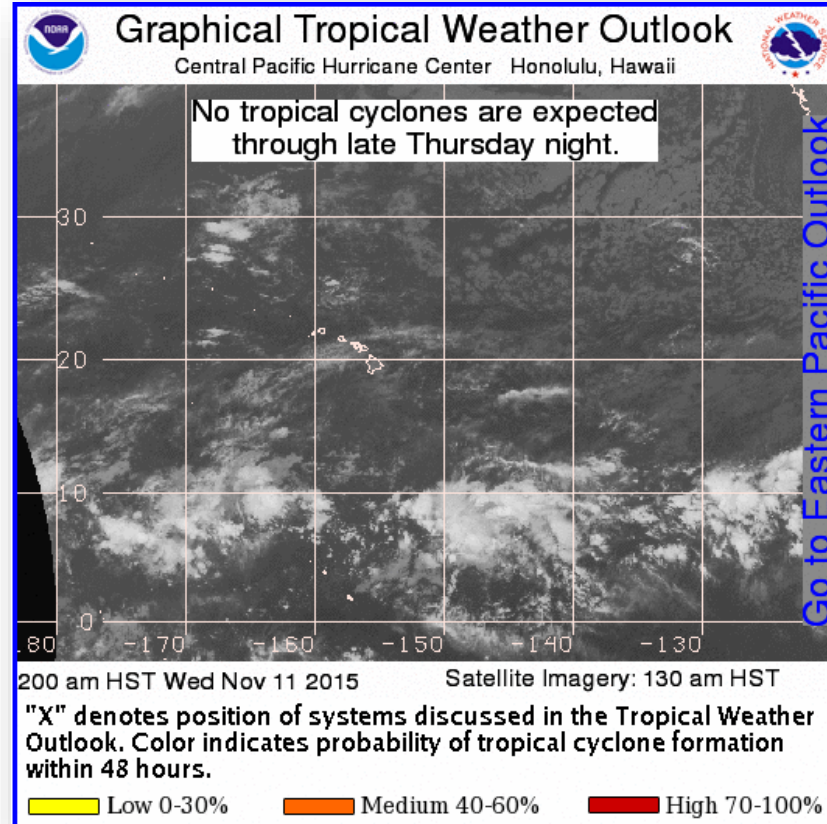

National Weather Forecast

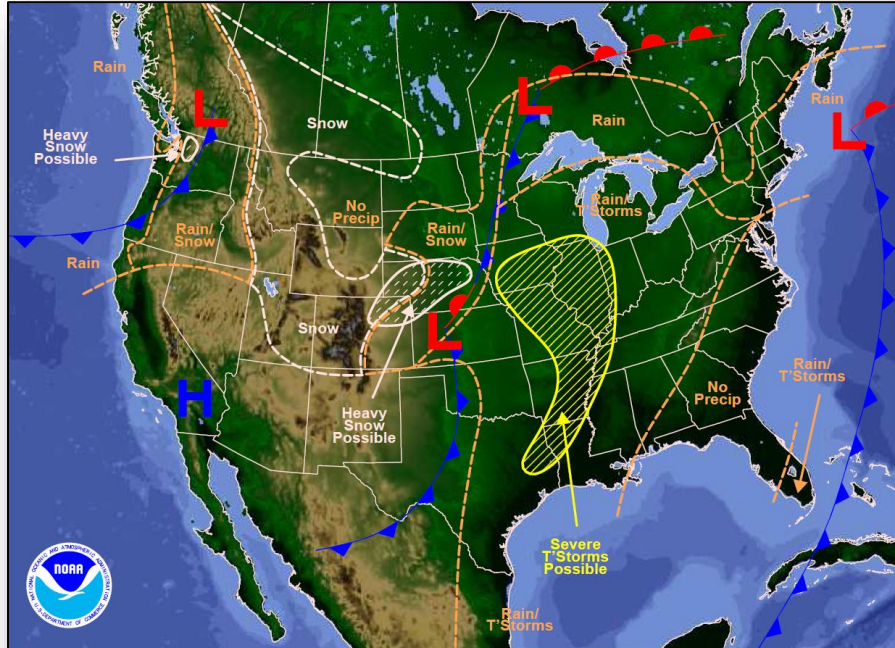

Weather Forecast for Wed, Nov 11, 2015, issued 4:28 AM EST
DOC/NOAA/NWS/NCEP/Weather Prediction Center
Prepared by McCreynolds based on WPC, SPC and NHC forecasts

Today

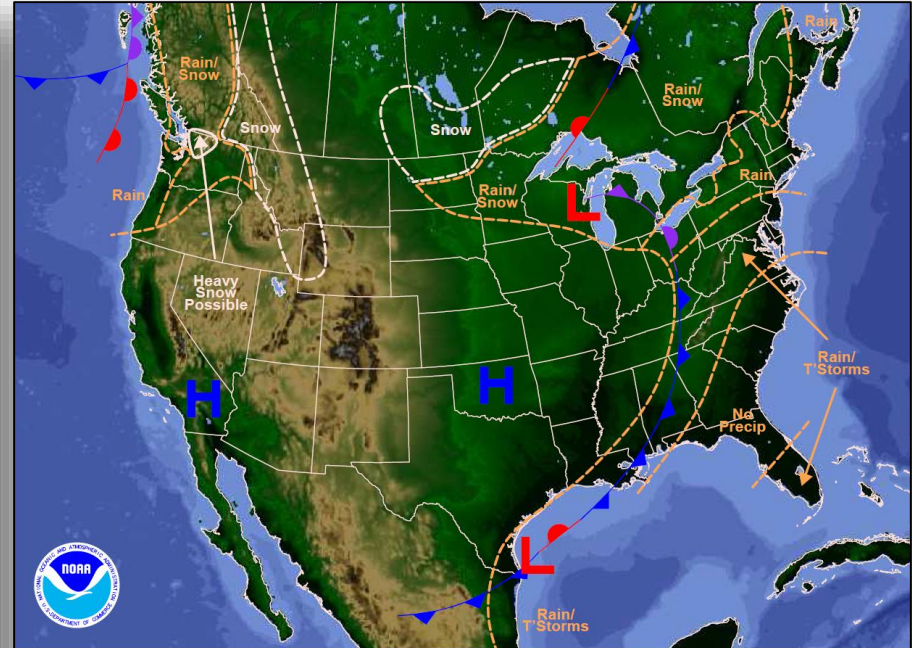

Weather Forecast for Thu, Nov 12, 2015, issued 4:39 AM EST Wed, Nov 11, 2015
DOC/NOAA/NWS/NCEP/Weather Prediction Center
Prepared by McCreynolds based on WPC, SPC and NHC forecasts

Tomorrow

Active Watches/Warnings

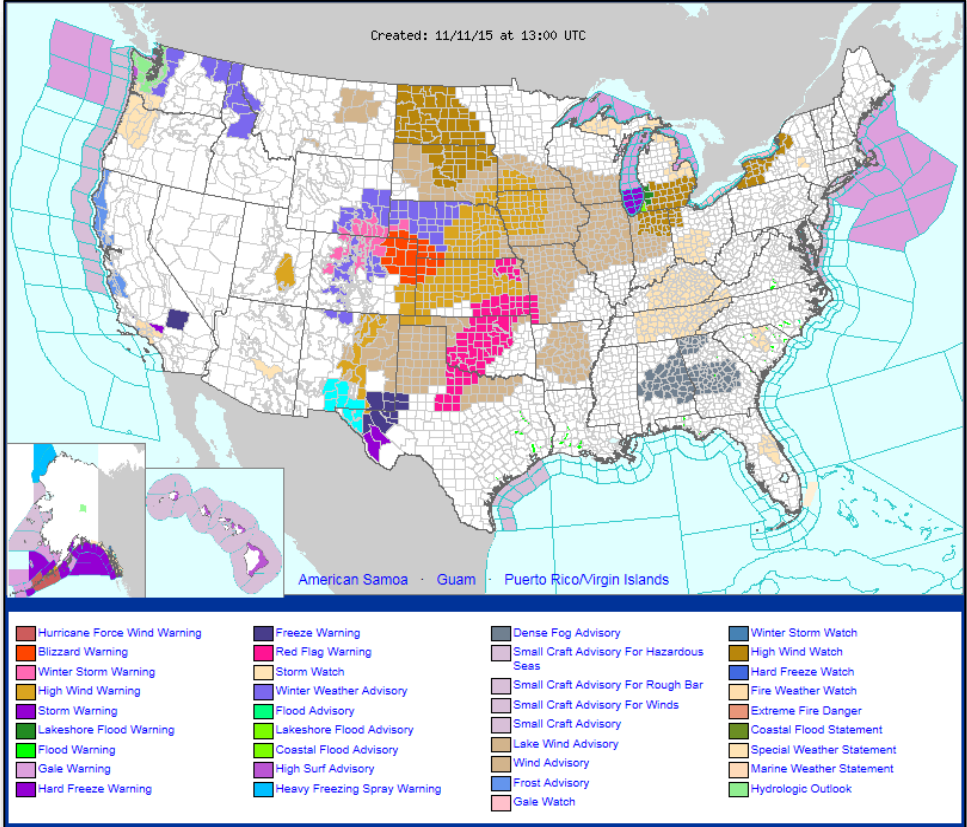

Severe Weather Outlook, Days 1-3

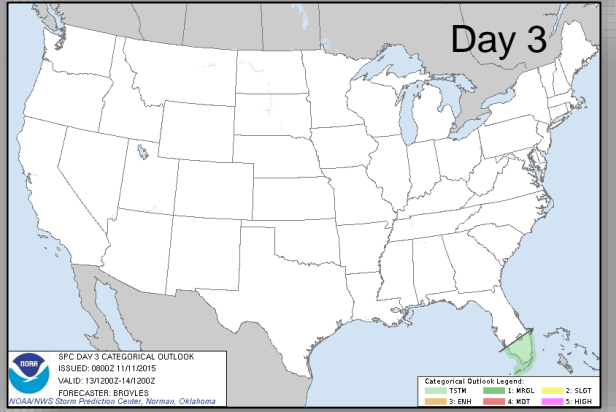
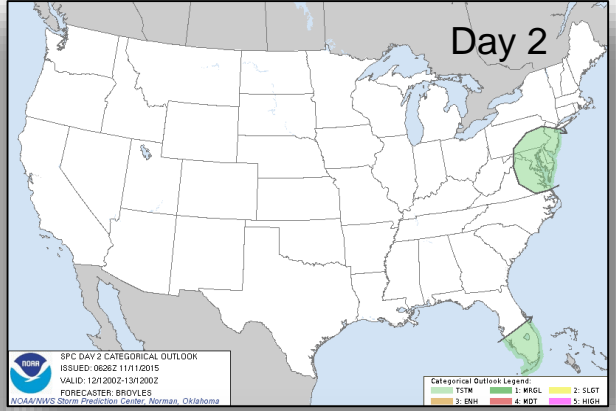
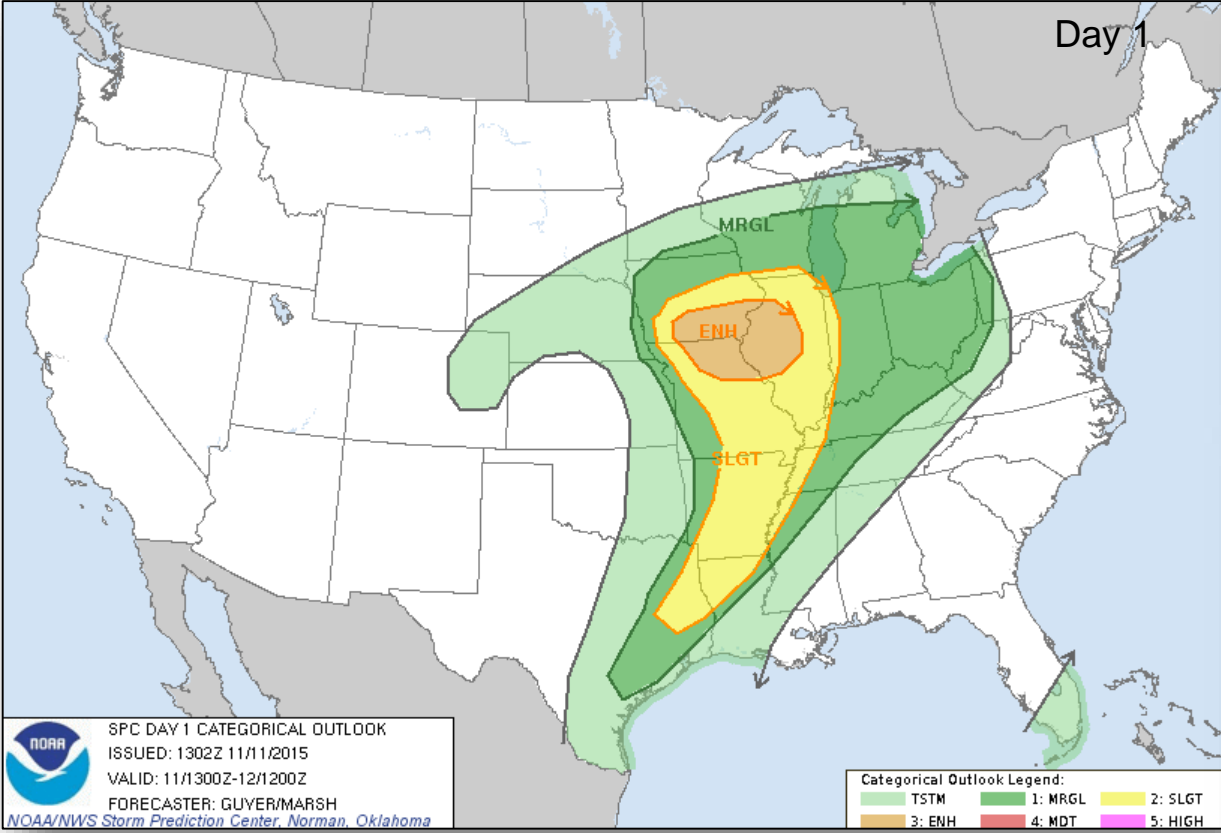

Fire Weather Outlook, Days 1 – 8

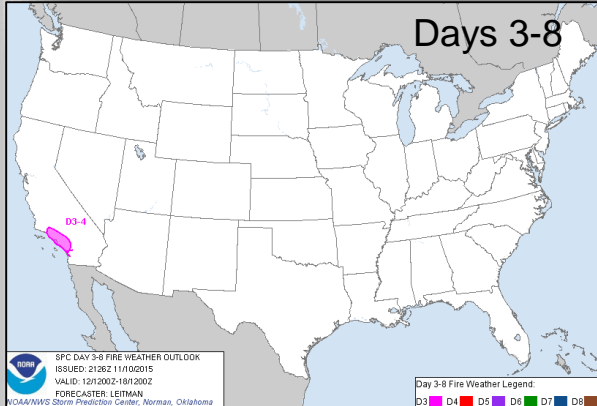
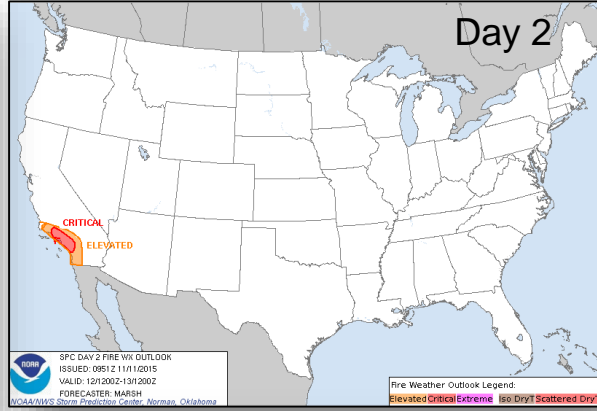
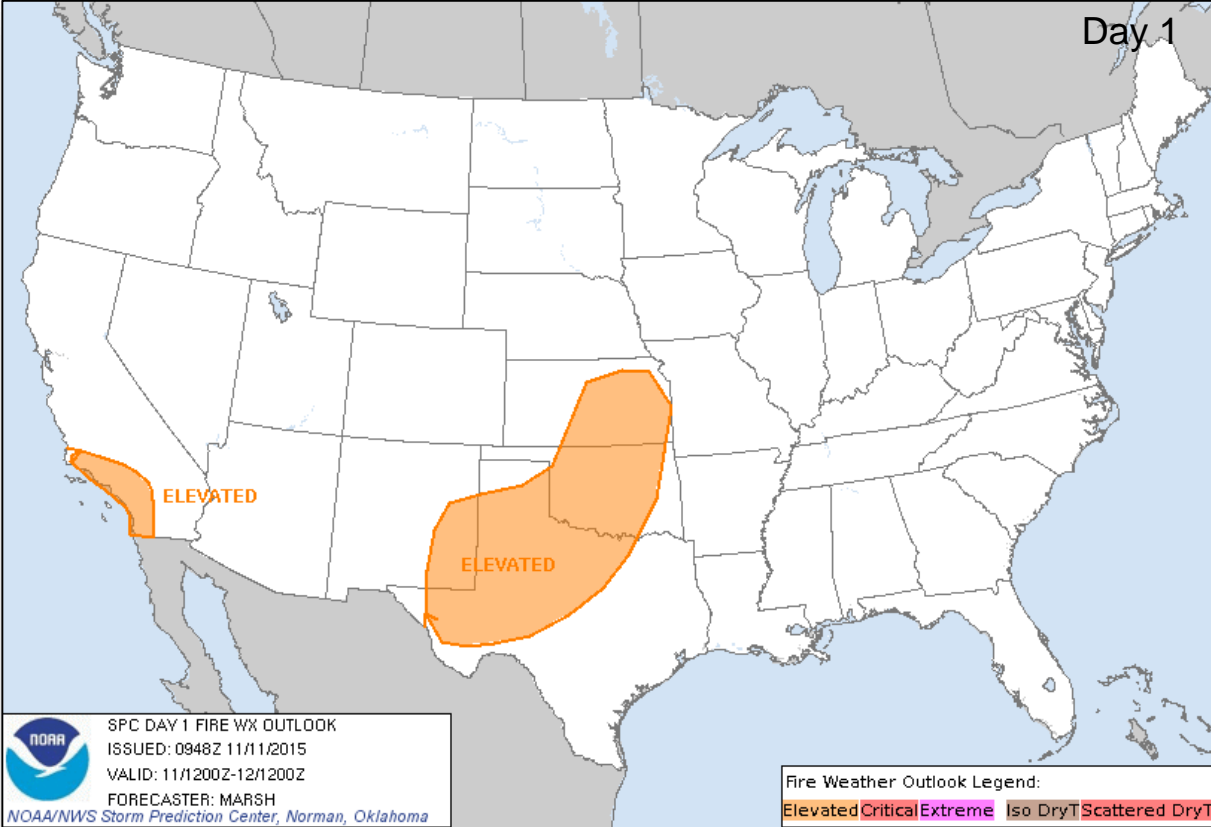

Precipitation Forecast, 1-3 Day

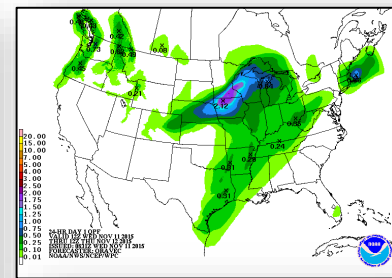
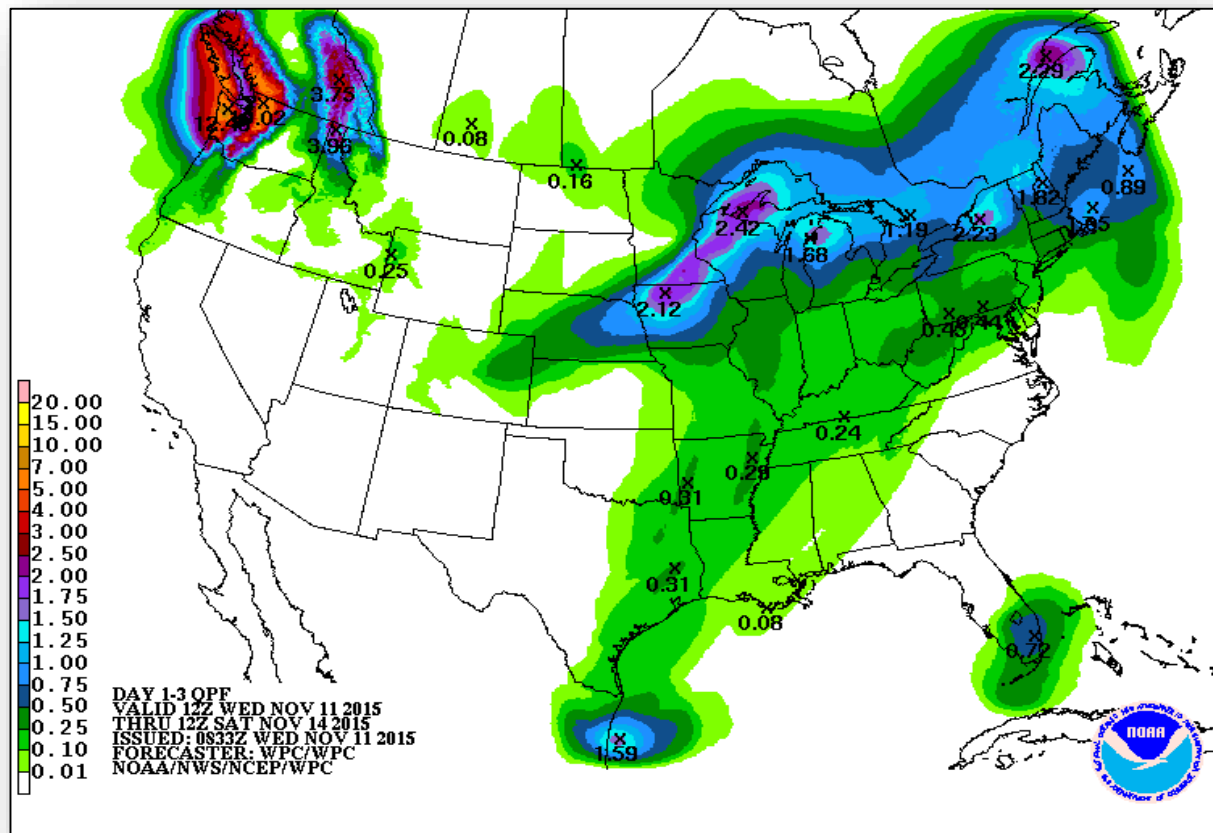

Day 1

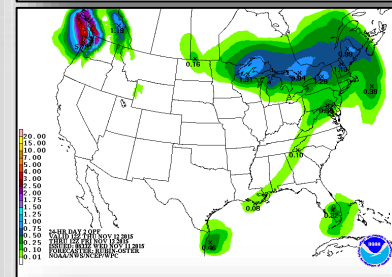

Day 2

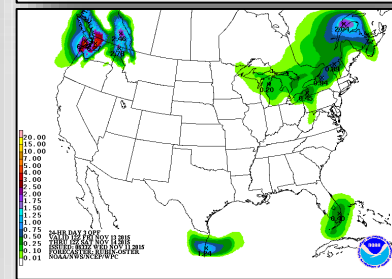

Day 3

Hazard Outlook, November 13 – 17



FEMA

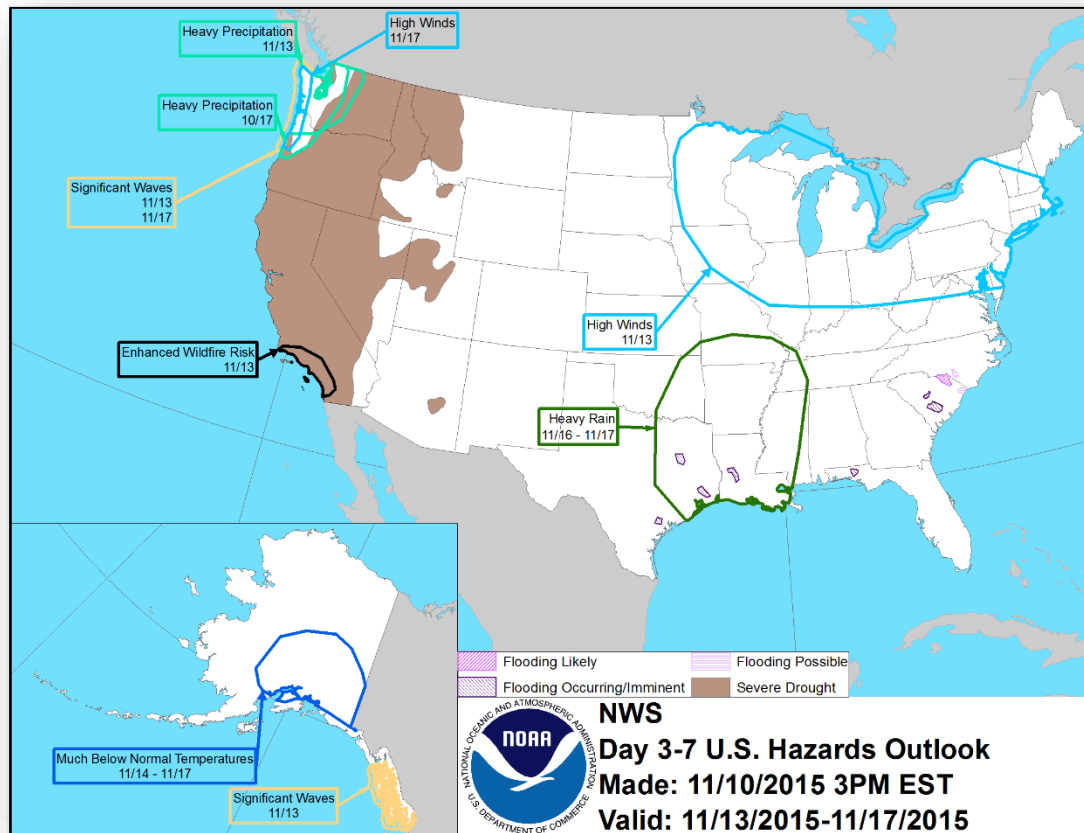

Space Weather

	Past 24 Hours	Current	Next 24 Hours
Space Weather Activity:	Moderate	None	Minor
• Geomagnetic Storms	G2	None	G1
• Solar Radiation Storms	None	None	None
• Radio Blackouts	None	None	None

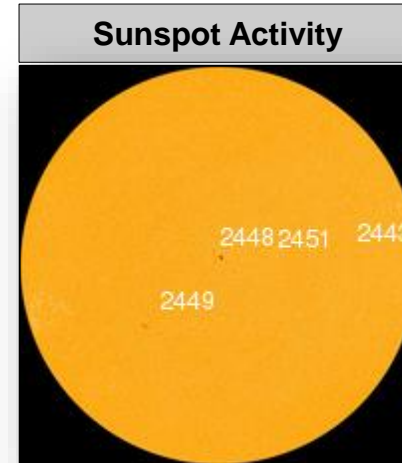
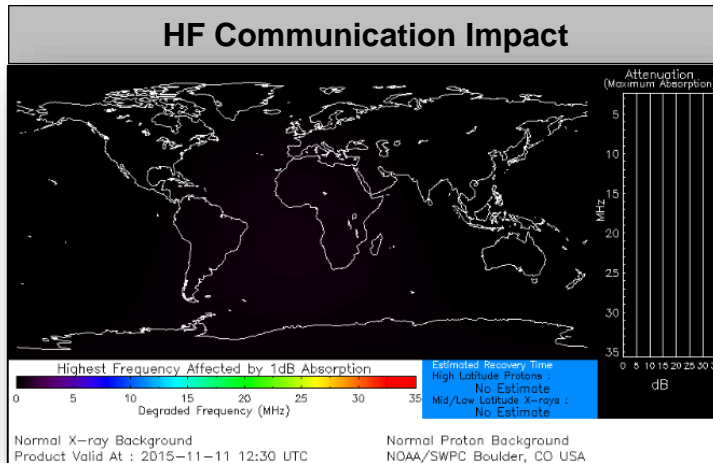

Disaster Requests & Declarations



Declaration Requests in Process		Requests APPROVED (since last report)	Requests DENIED (since last report)
2	Date Requested	0	0
NJ – DR Severe Storms	October 29, 2015		
Confederated Tribes of the Colville Reservation (<i>Washington</i>) – DR Wildfires, Flooding, and Mudslides	November 2, 2015		

Open Field Offices as of November 11

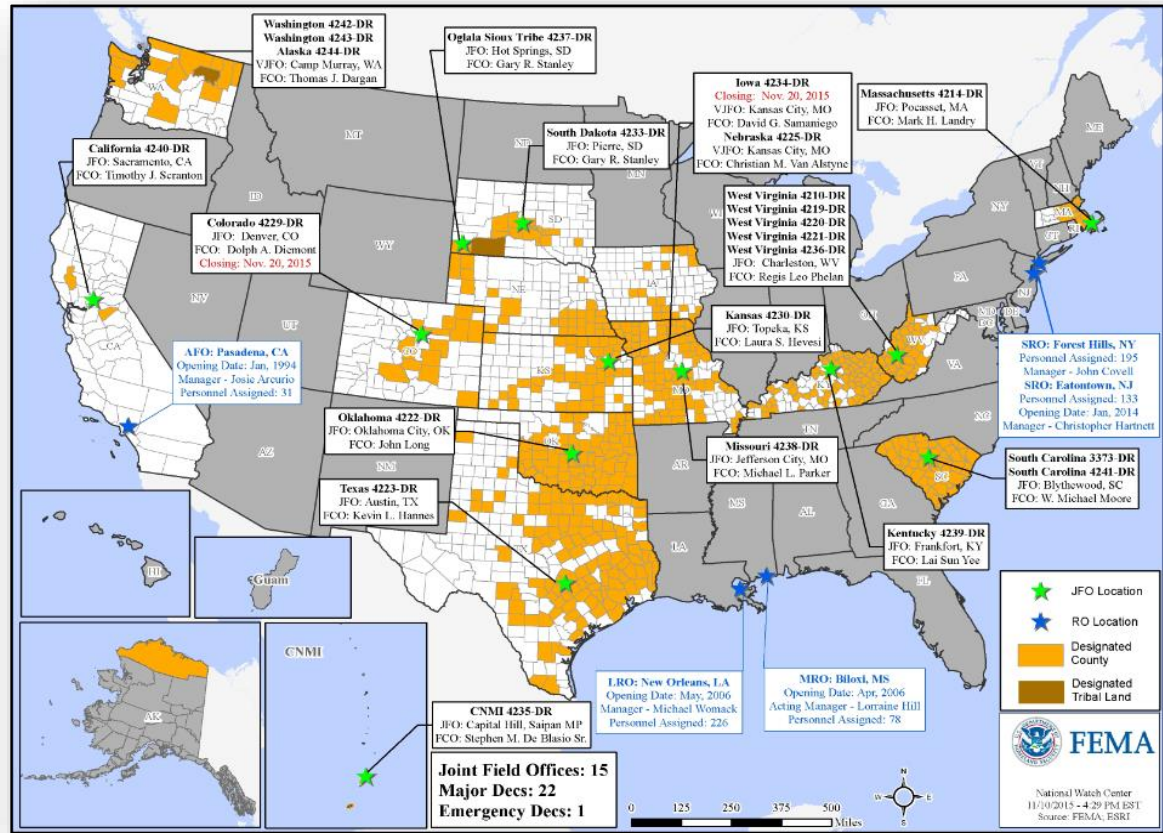

Joint Preliminary Damage Assessments

Region	State / Location	Event	IA/PA	Number of Counties		Start – End
				Requested	Complete	
VI	TX	Severe Storms & Flooding October 22, 2015, and continuing	IA	13	2	11/2 - TBD

FEMA Readiness – Deployable Teams /Assets



Deployable Teams/Assets									
Resource	Status	Total	FMC Available		Partially Available	Not Available	Detailed, Deployed, Activated	Comments	Rating Criterion
FCO		35	12	34%	0	5	18		OFDC Readiness: FCO Green Yellow Red Type 1 3+ 2 1 Type 2 4+ 3 2 Type 3 4 3 2
FDRC		7	3	43%	0	0	4		FDRC 3 2 1
US&R		28	27	96%	0	1	0	NM-TF1 (Red) – Personnel shortages	• Green = Available/FMC • Yellow = Available/PMC • Red = Out-of-Service • Blue = Assigned/Deployed
National IMAT		3	2	66%	1	0	0	N-IMAT East-1 Reconstituting	• Green: 3 avail • Yellow: 1-2 avail • Red: 0 avail (<i>Individual N-IMAT red if 50% of Section Chiefs and/or Team Leader is unavailable for deployment.</i>)
Regional IMAT		13	5	38%	1	1	6	Deployed: RIV (Teams 1) Deployed to SC RVI (Team 2) Deployed to TX RVII Deployed to MO RIX (Team 1) Deployed to Saipan; (Team 2) Deployed to CA RX Deployed to WA PMC: RVIII Reconstituting; will be FMC 11/20 NMC: RV (Team 1) Red – Personnel Shortages	• Green: 7 or more avail • Yellow: 4 - 6 teams available • Red: > 8 teams deployed/unavailable <i>R-IMAT also red if TL Ops/Log Chief is unavailable & has no qualified replacement</i>
MCOV		59	23	39%	0	15	21	2 MCOVs deployed to CA (FEMA-4240-DR) 19 MCOVs deployed to SC (FEMA-4241-DR)	• Green = 80 – 100% avail • Yellow = 60 – 79% avail • Red = 59% or below avail • Readiness remains 95%

FEMA Readiness – National/Regional Teams



National/Regional Teams									
Resource	Status	Total	FMC Available		Partially Available	Not Available	Status	Comments	Rating Criterion
NWC		5	5	100%	0	0	Watch/Steady State		<ul style="list-style-type: none"> • Green = FMC • Yellow = PMC • Red = NMC
NRCC		2	344	89%	0	44	Not Activated		
HLT		1	N/A	N/A	0	0	Activated		
DEST							Not Activated		
RRCCs		10	10	100%	0	0	Not Activated		
RWCs/MOCs		10	10	100%	0	0	Not Activated		



FEMA

FEMA's mission is to support our citizens and first responders to ensure that as a nation we work together to build, sustain, and improve our capability to prepare for, protect against, respond to, recover from, and mitigate all hazards.