

The Disaster Center is dedicated to the idea that disaster mitigation is cost effective and individuals pursuing their own interest are the greatest potential force for disaster reduction.

Please consider making a small donation to the Disaster Center



When disaster mitigation is cost effective, we are on the road to bringing disasters to an end.



FEMA

Daily Operations Briefing

Wednesday, November 12, 2014

8:30 a.m. EST

Significant Activity: Nov 11 – 12



Significant Events: None

Tropical Activity:

- Atlantic – No tropical cyclone activity expected next 48 hours
- Eastern Pacific – Disturbance 1 (Low, near 0%)
- Central Pacific – No tropical cyclones expected through late Thursday night
- Western Pacific – No tropical activity impacting U.S. territories

Significant Weather:

- Freezing rain – Pacific Northwest/Northern Intermountain
- Heavy snow – Upper Great Lakes
- Snow – Northern Intermountain/Central Great Basin; Central Rockies/Central Plains; Northern Plains to Great Lakes
- Much below normal temperatures – east of the Rockies to Plains and Middle Mississippi Valley
- Elevated/Critical Fire Weather Areas: none; Red Flag Warnings: none
- Space Weather: past 24 hours – minor, G1 geomagnetic storms occurred; next 24 hours – minor, G1 geomagnetic storms likely

Declaration Activity: None

2 Day Tropical Outlook – Atlantic



FEMA

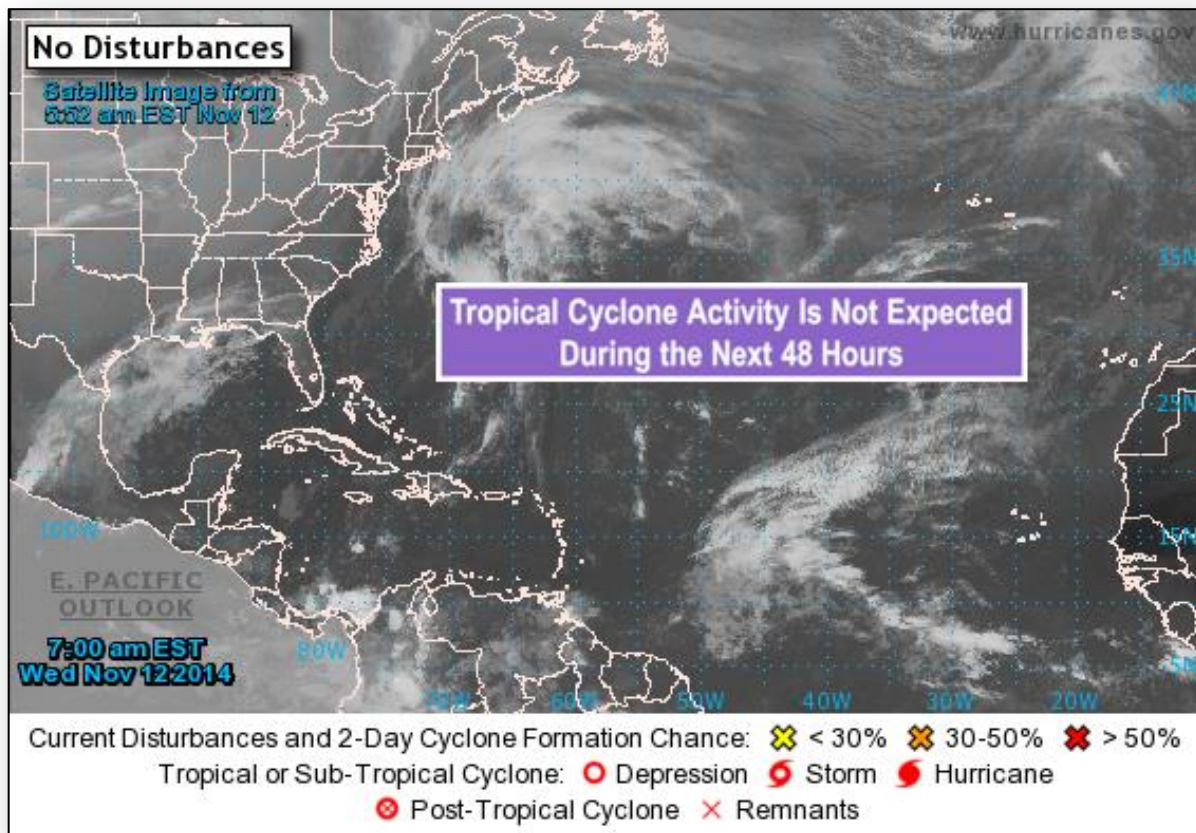

Disturbance 1 – Eastern Pacific

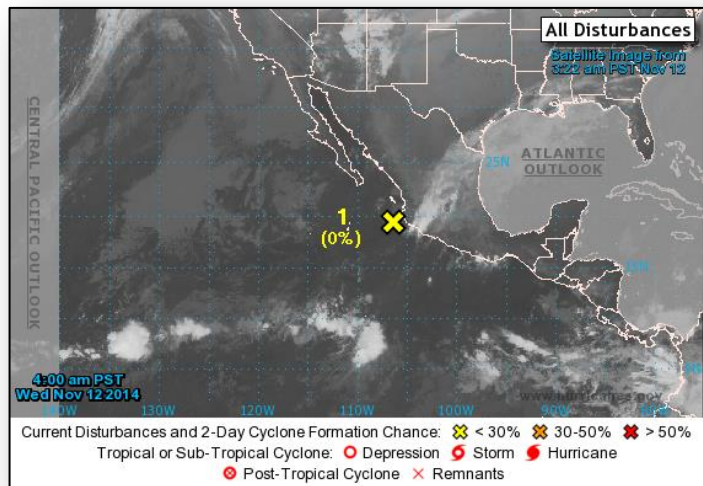

Disturbance 1 (as of 7:00 a.m. EST)

- Located 150 miles WNW of Manzanillo, Mexico
- No development anticipated
- Formation chance:
 - Next 48 hours – Low, near 0%
 - Next 5 days – Low, near 0%

2 Day Tropical Outlook – Central Pacific



FEMA

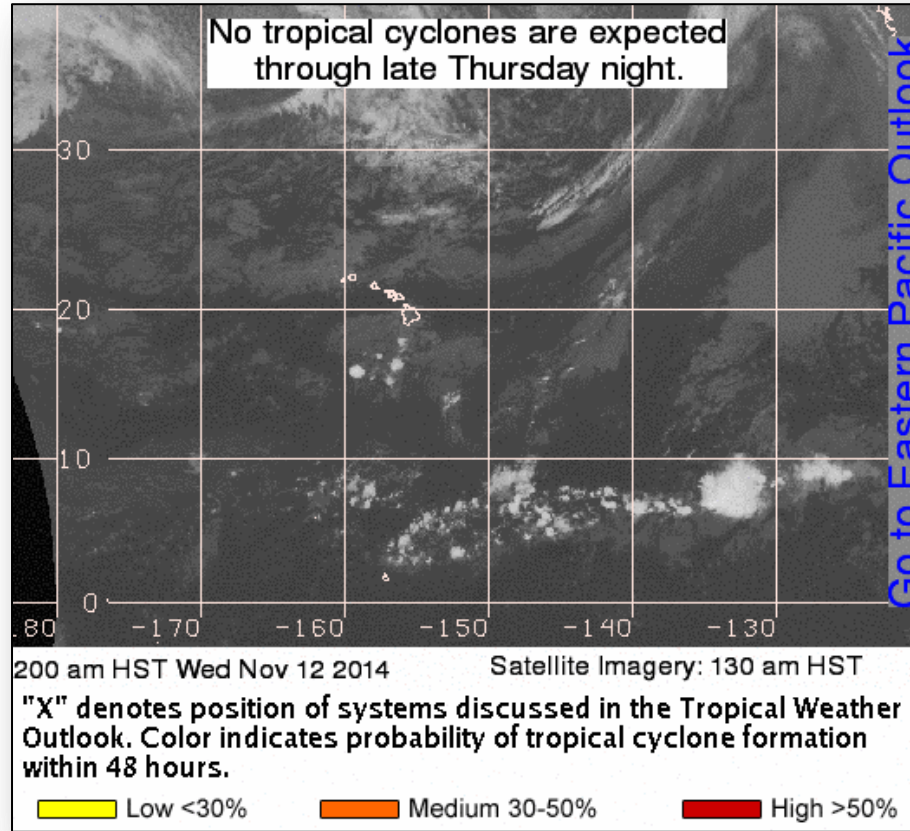

Open Field Offices as of November 12



FEMA

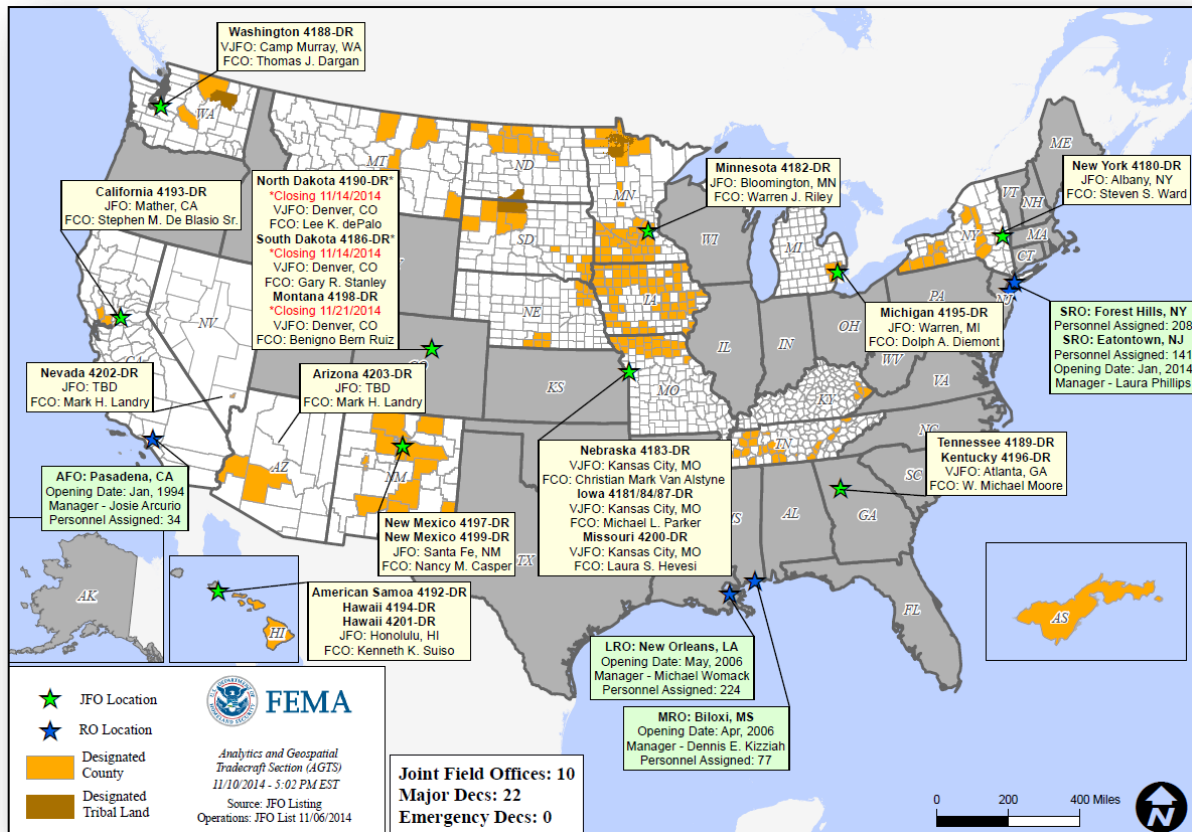

National Weather Forecast



FEMA

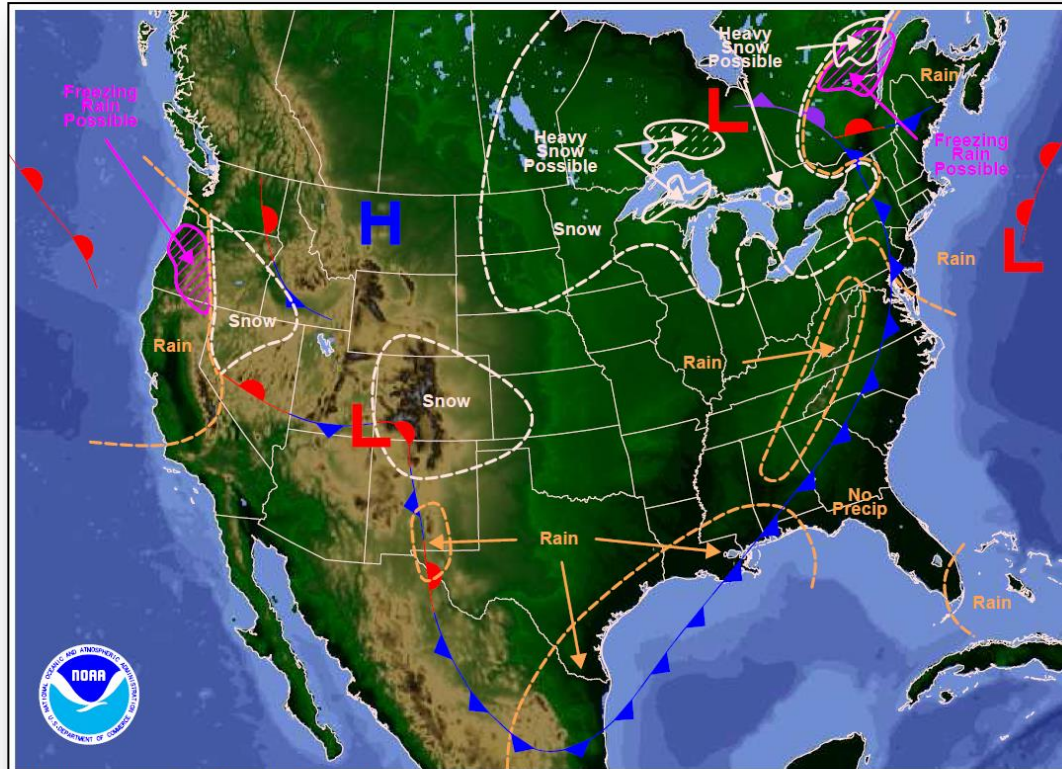

Weather Forecast for Wed, Nov 12, 2014, issued 3:49 AM EST
DOC/NOAA/NWS/NCEP/Weather Prediction Center
Prepared by McCreynolds based on WPC, SPC and NHC forecasts

Active Watches/Warnings

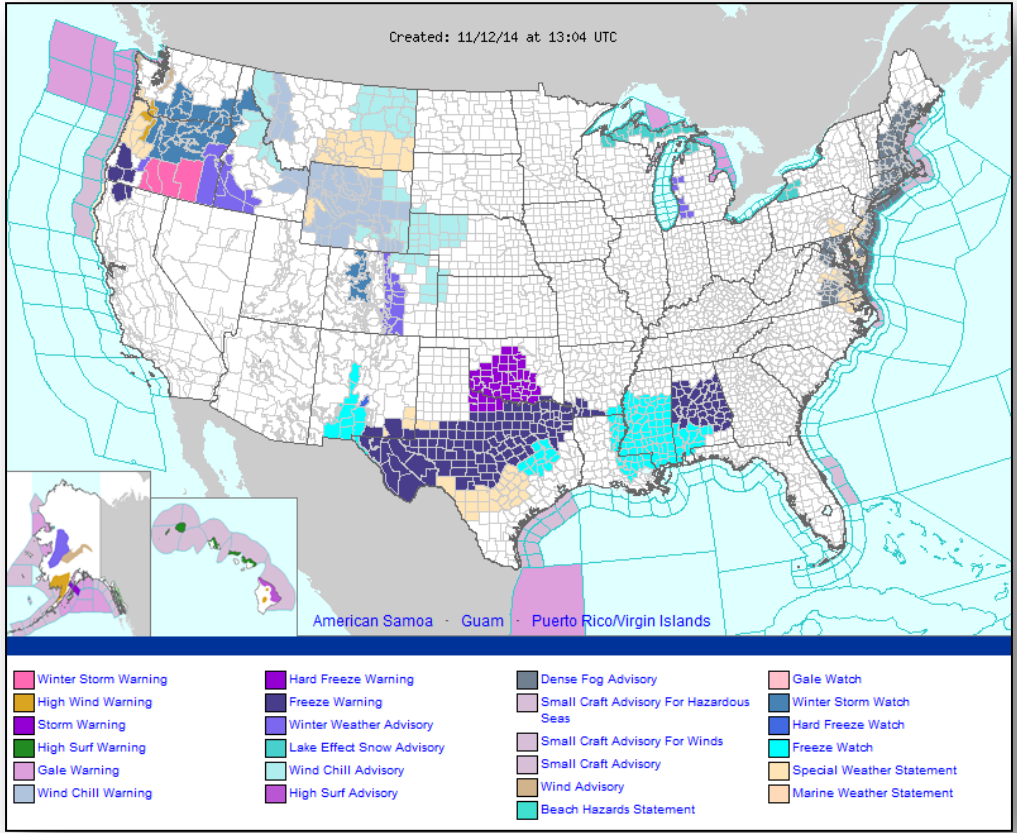

Snowfall Forecast

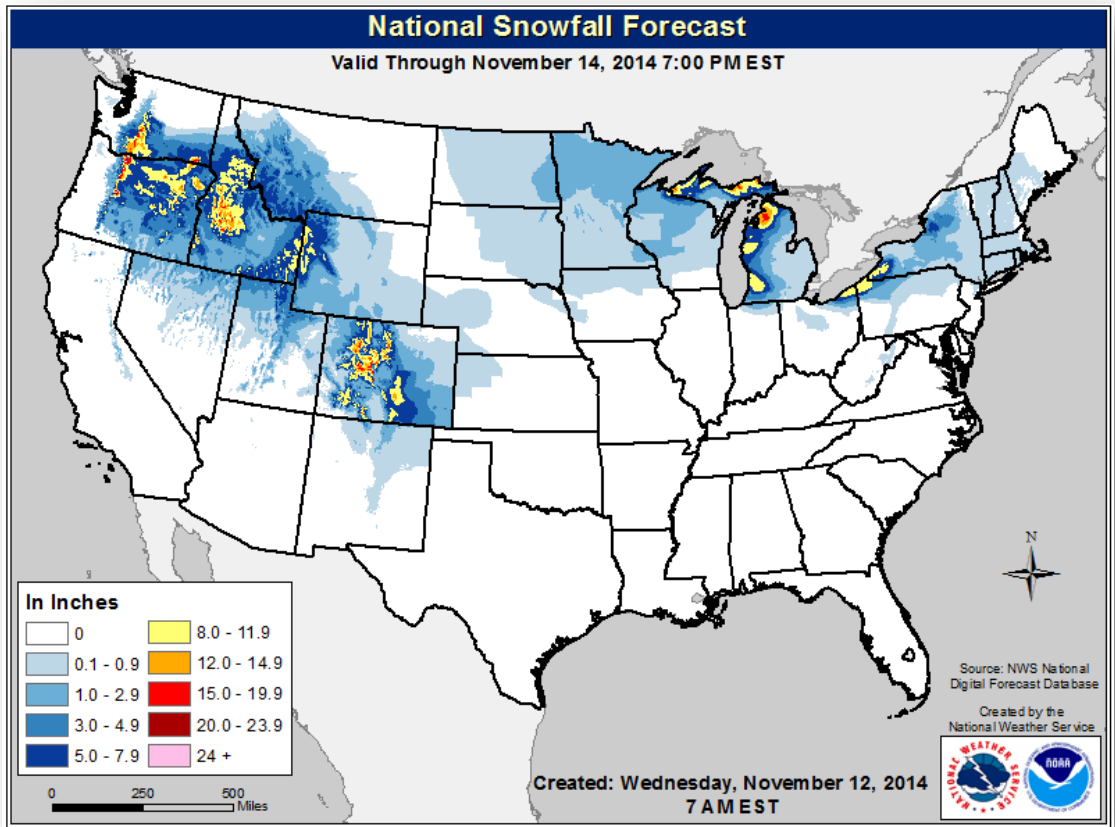

Hazard Outlook: Nov 14-18

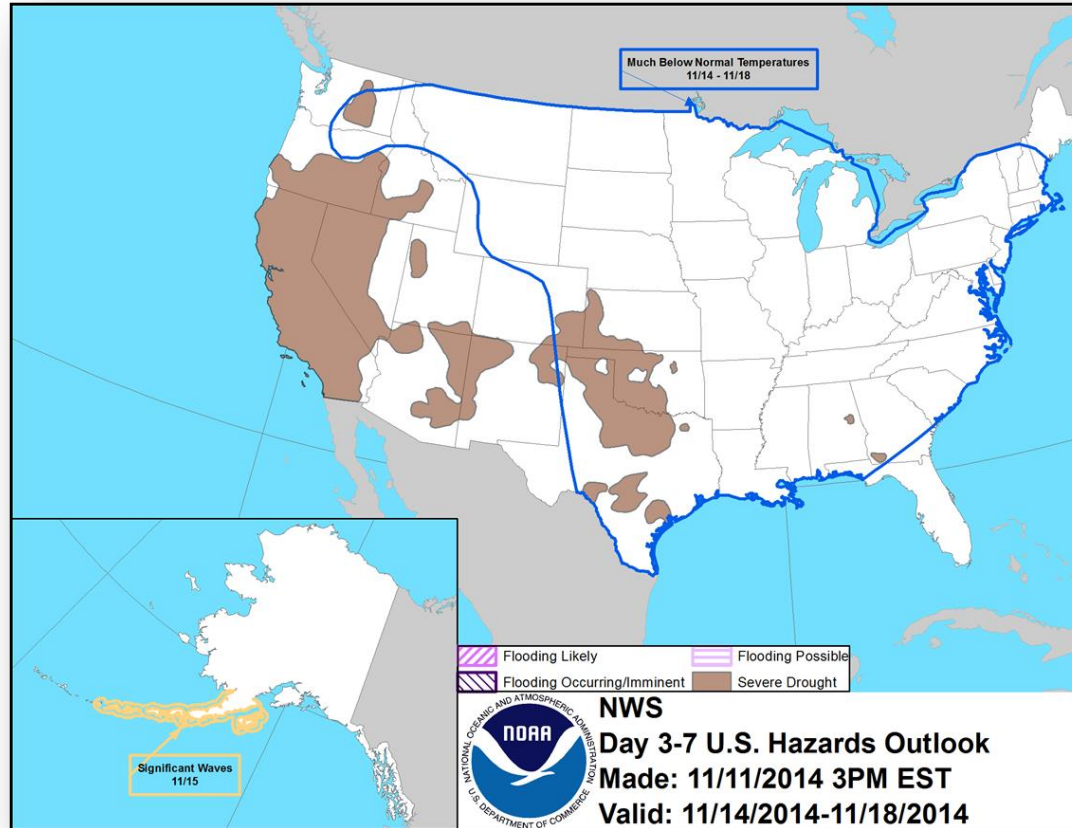

6-10 Day Temperature Outlook

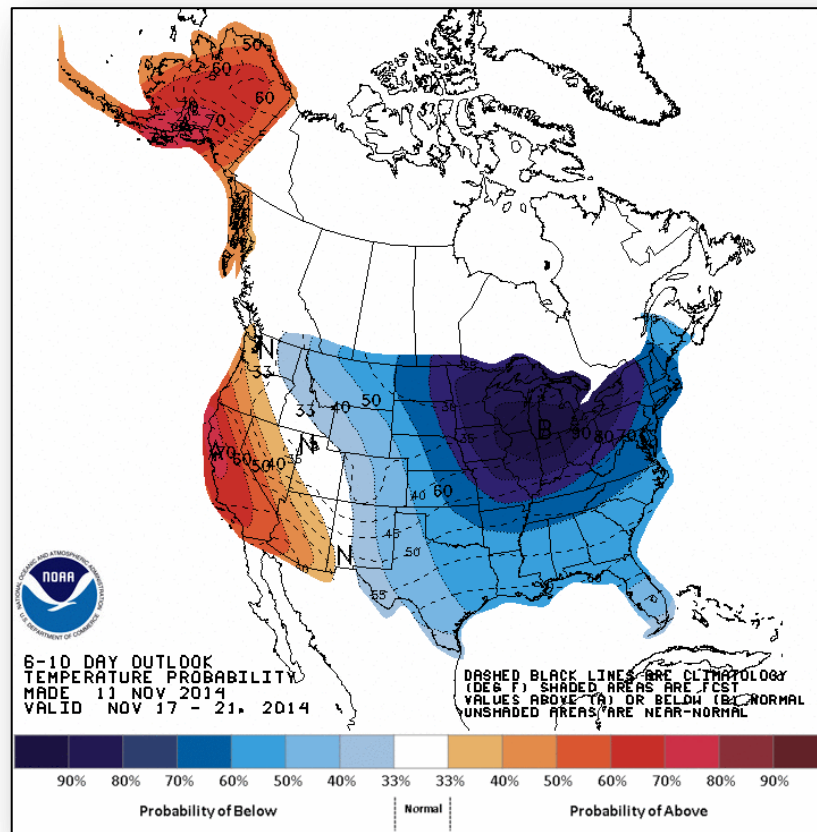

Space Weather

NOAA Scales Activity (Range: 1/minor to 5/extreme)	Past 24 Hours	Current	Next 24 Hours
Space Weather Activity:	Minor	None	Minor
• Geomagnetic Storms	G1	None	G1
• Solar Radiation Storms	None	None	None
• Radio Blackouts	None	None	None

HF Communication Impact

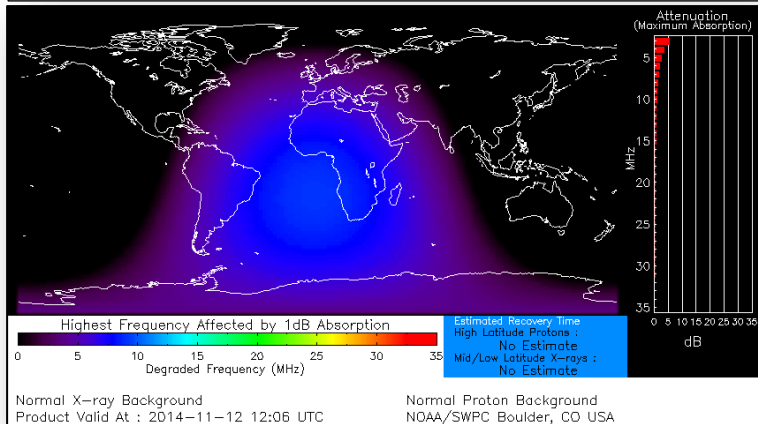

Sunspot Activity

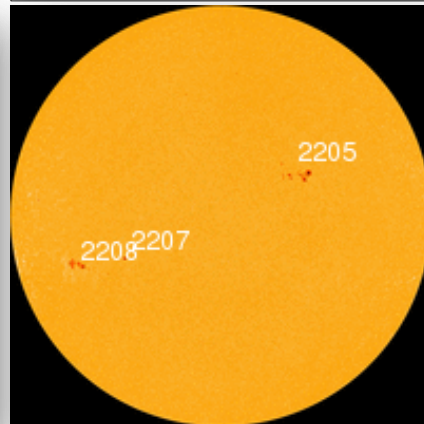

Public Assistance Grant Program



FEMA

PA Project Worksheets Obligated in past week, as of 11/10/2014 at 1400 EDT										
PA Category	Emergency Work		Permanent Work							Total
	A - Debris Removal	B - Protective Measures	C - Roads & Bridges	D - Water Control Facilities	E - Public Buildings	F - Public Utilities	G - Recreational or Other	H - Fire Management	Z - State Management	
Number Of PWS Obligated	46	79	112	7	54	33	28	0	8	367
Federal Share Obligated	\$21,044,751.76	\$84,220,669.01	\$4,767,552.72	\$160,919.87	\$42,656,482.78	\$3,653,436.70	\$80,765,227.54	\$10,630.50	\$1,470,175.67	\$238,749,846.55

Public Assistance Obligated per Category In the Past 2 Weeks – 10/27/2014 through 11/10/2014

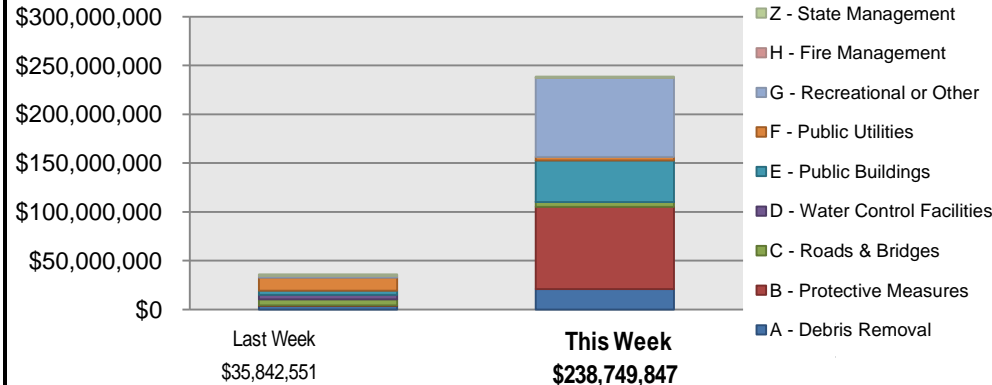

PA Highlights

- On 11/5 New York, NY was obligated approximately \$64 Million in Protective Measures costs under PA Category B for STEP – NYC Rapid Repairs Single Family structures for DR-4085
- On 11/5 New York, NY was obligated approximately \$55 Million in Recreational or Other costs under PA Category G for repairs to the NY Aquarium as a result of DR-4085

Direct Housing



FEMA

Total Households in FEMA Direct Housing per State
 Past Year per Week, 11/11/2013 – 11/10/2014, Projected to 5/4/2015
 There are currently **40** Households Occupying **43** Temporary Units

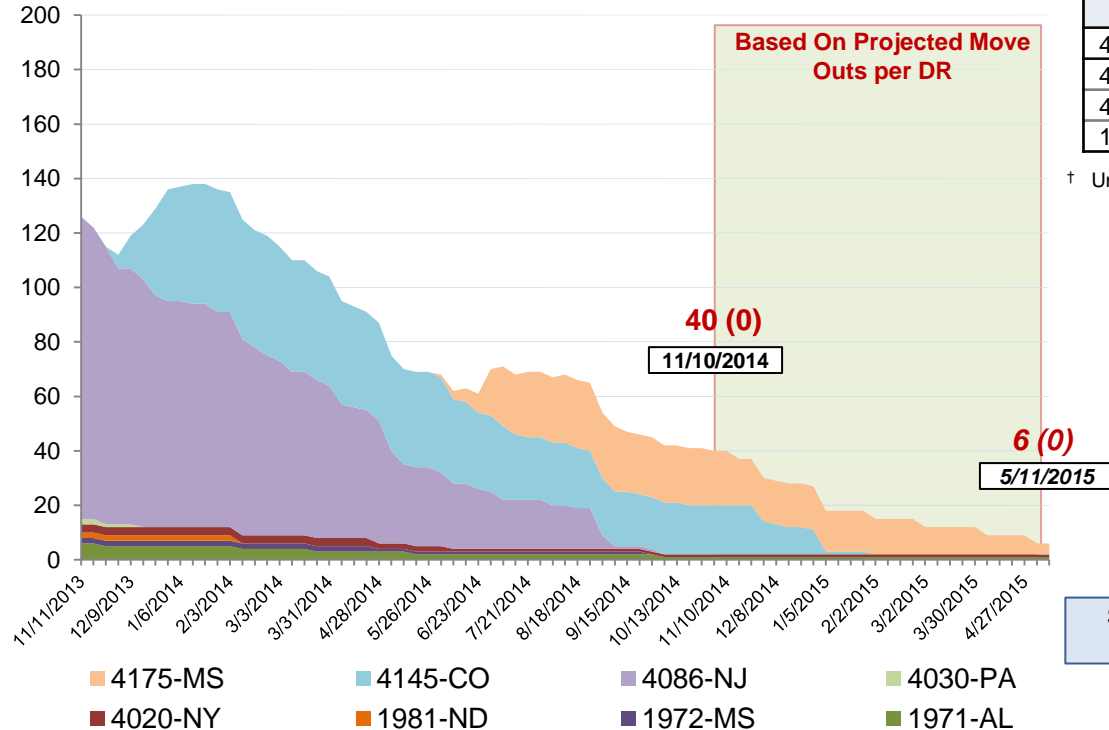

DR	IA Declaration Date	Program End Date	Current # of Households in Direct Housing (Weekly Change)
4175-MS	04/30/2014	10/30/2015	20 (0)
4145-CO	09/14/2013	03/14/2015	18 (0)
4020-NY [†]	08/31/2011	06/01/2013	1 (0)
1971-AL [†]	04/28/2011	10/28/2012	1 (0)

[†] Units are under authority of Department of Justice

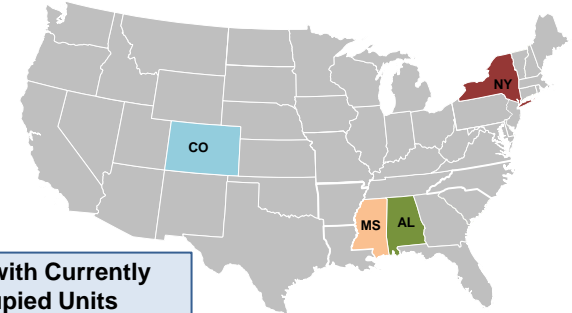

NPSC Activity



FEMA

NPSC Call Activity in the Past Week 11/2/2014 through 11/8/2014

Call Type	Projected Calls	Actual Calls	Average Answer Time	Maximum Answer Time	Minimum Answer Time
Registration Intake	5,425	5,430	:13	:37	:06
Helpline	21,440	21,581	:12	:38	:07
All Calls	26,865	27,011	:12	:34	:07

NPSC Call Forecasting and Actual Calls Over the Past 4 Weeks 10/12/2014 through 11/8/2014

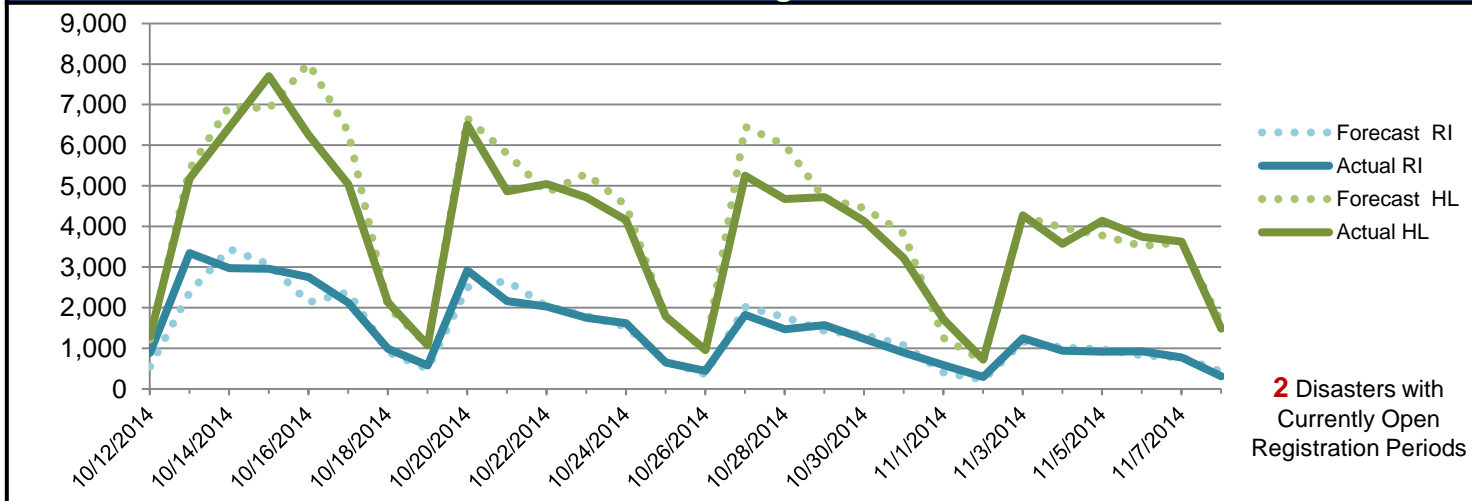

Individual Assistance Activity



FEMA

Individuals and Households Program Activity as of November 10, 2014 at 1500 EDT				
	In Past 7 Days		Cumulative	
	Applicants Approved	Amount Approved	Applicants Approved	Amount Approved
DR-4193-California Dec. - 10/27/14 End of Reg. Period - 12/26/14				
Housing Assistance	807	\$2,652,217	1,146	\$4,300,428
Other Needs Assistance	204	\$139,370	268	\$175,145
DR-4195-Michigan Dec. - 9/24/14 End of Reg. Period - 11/24/14				
Housing Assistance	2,719	\$7,091,439	47,974	\$88,645,267
Other Needs Assistance	2,129	\$1,571,775	34,445	\$26,387,826
Total IHP	\$11,454,801		\$119,508,666	

IHP Approved per Category
In the Past 2 Weeks – 10/27/2014 through 11/10/2014

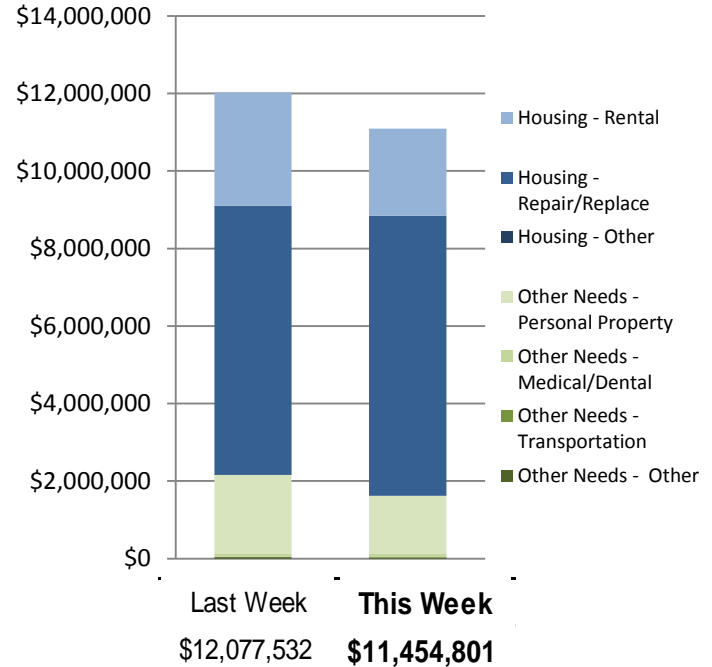

FEMA Readiness – Deployable Teams /Assets



Deployable Teams/Assets																									
Resource	Status	Total	FMC Available		Partially Available	Not Available	Detailed Deployed Activated	Comments	Rating Criterion																
FCO		40	10	25%	0	2	28		OFDC Readiness: <table><tr><td>FCO</td><td>Green</td><td>Yellow</td><td>Red</td></tr><tr><td>Type 1</td><td>3+</td><td>2</td><td>1</td></tr><tr><td>Type 2</td><td>4+</td><td>3</td><td>2</td></tr><tr><td>Type 3</td><td>4</td><td>3</td><td>2</td></tr></table>	FCO	Green	Yellow	Red	Type 1	3+	2	1	Type 2	4+	3	2	Type 3	4	3	2
FCO	Green	Yellow	Red																						
Type 1	3+	2	1																						
Type 2	4+	3	2																						
Type 3	4	3	2																						
FDRC		10	6	60%	0	0	4	<table><tr><td>FDRC</td><td>3</td><td>2</td><td>1</td></tr></table>	FDRC	3	2	1													
FDRC	3	2	1																						
US&R		28	26	96%	1*	1	0	<ul style="list-style-type: none">NM-TF1 (Red - Personnel shortages)CA-TF1 (Yellow - Logistics & management personnel available for deployment)	<ul style="list-style-type: none">Green = Available/FMCYellow = Available/PMCRed = Out-of-ServiceBlue = Assigned/Deployed																
National IMAT		3	1	33%	0	0	2	<ul style="list-style-type: none">IMAT East 1 – Deployed to FEMA HQIMAT West – Deployed to GA	<ul style="list-style-type: none">Green: 3 availYellow: 1-2 availRed: 0 avail (<i>Individual N-IMAT red if 50% of Section Chiefs and/or Team Leader is unavailable for deployment.</i>)																
Regional IMAT		13	7	54%	1	3	2	<u>Partially Mission Capable (PMC):</u> <ul style="list-style-type: none">Region VI-1 <u>Not Mission Capable (NMC):</u> <ul style="list-style-type: none">Regions IV-3, V & IX-1 (personnel shortages) <u>Deployed</u> <ul style="list-style-type: none">Region VI to NMRegion IX-2 to CA	<ul style="list-style-type: none">Green: 7 or more availYellow: 4 - 6 teams availableRed: > 8 teams deployed/unavailable <p><i>R-IMAT also red if TL Ops/Log Chief is unavailable and has no qualified replacement.</i></p>																
MCOV		60	58	97%	0	2	0		<ul style="list-style-type: none">Green = 80 – 100% availYellow = 60 – 79% availRed = 59% or below availReadiness remains 95%																

FEMA Readiness – National/Regional Teams



National/Regional Teams									
Resource	Status	Total	FMC Available		Partially Available	Not Available	Deployed/ Activated	Comments	Rating Criterion
NWC		5	5	100%	0	0	Activated	Enhanced Watch (day only)	• Green = FMC • Yellow = PMC • Red = NMC
NRCC		2	344	89%	0	44	Not Activated		
HLT		1	N/A	N/A	0	1	Activated		
DEST							Not Activated		
RRCCs		10	10	100%	0	0	Not Activated		
RWCs/MOCs		10	10	100%	0	0	Not Activated		



FEMA

FEMA's mission is to support our citizens and first responders to ensure that as a nation we work together to build, sustain, and improve our capability to prepare for, protect against, respond to, recover from, and mitigate all hazards.