

The Disaster Center is dedicated to the idea that disaster mitigation is cost effective and individuals pursuing their own interest are the greatest potential force for disaster reduction.

Please consider making a small donation to the Disaster Center



When disaster mitigation is cost effective, we are on the road to bringing disasters to an end.



FEMA

Daily Operations Briefing

Friday, November 13, 2015

8:30 a.m. EST

Significant Activity: Nov 12 - 13



Significant Events: None

Tropical Activity:

- Atlantic: Tropical cyclone activity not expected next 48 hours
- Eastern Pacific: Tropical cyclone activity not expected next 48 hours
- Central Pacific: Tropical cyclone activity not expected through Sunday morning
- Western Pacific: No activity affecting U.S. territories

Significant Weather:

- Heavy rain – Pacific Northwest
- Rain and thunderstorms – Southern Plains
- Rain and snow – Northern Intermountain to Northern Plains; Great Lakes to Central Appalachians and Northeast
- Snow – Upper Mississippi Valley to Great Lakes
- Red Flags Warnings – CA & KY
- Elevated/Critical Fire Weather Areas – southern CA
- Space weather: Past 24 hours – none; next 24 hours – minor; G1 geomagnetic storms likely

Declaration Activity: None

2 Day Tropical Outlook – Atlantic

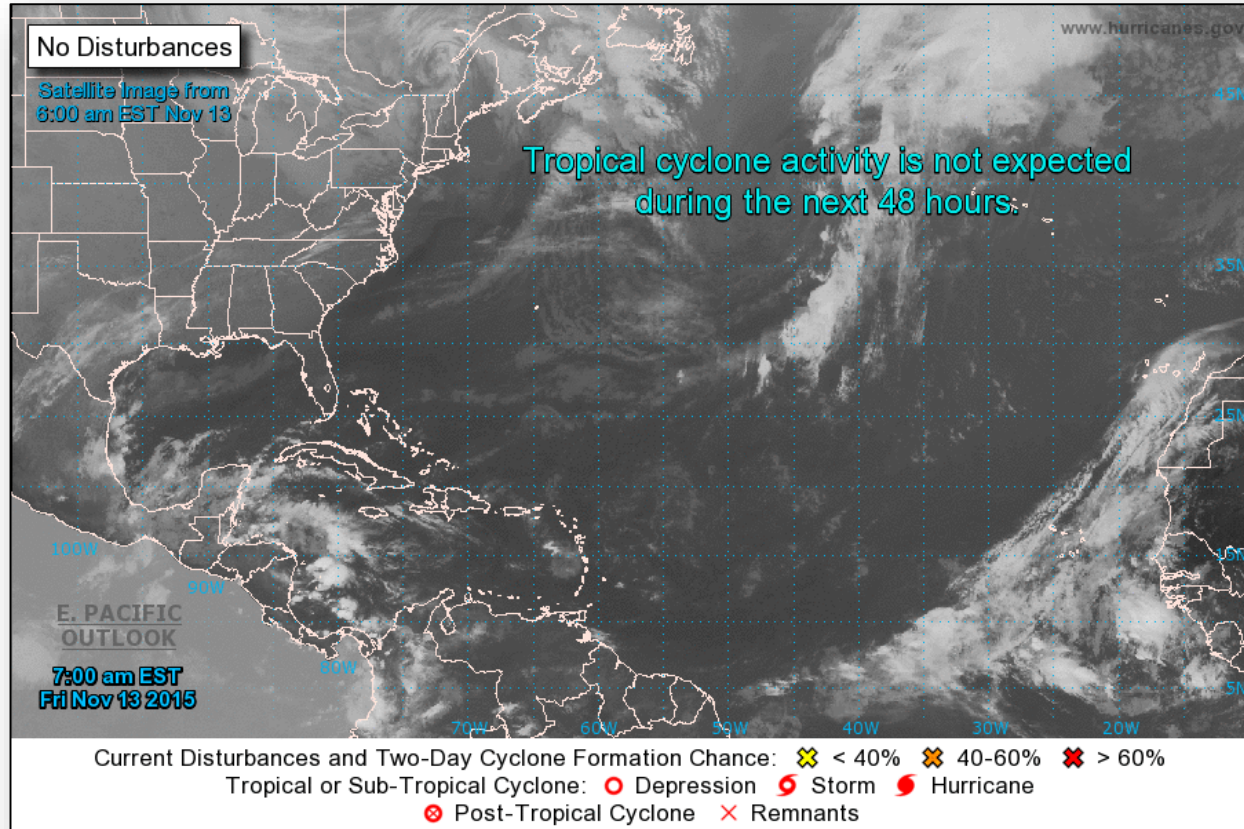

2 Day Tropical Outlook – Eastern Pacific



FEMA

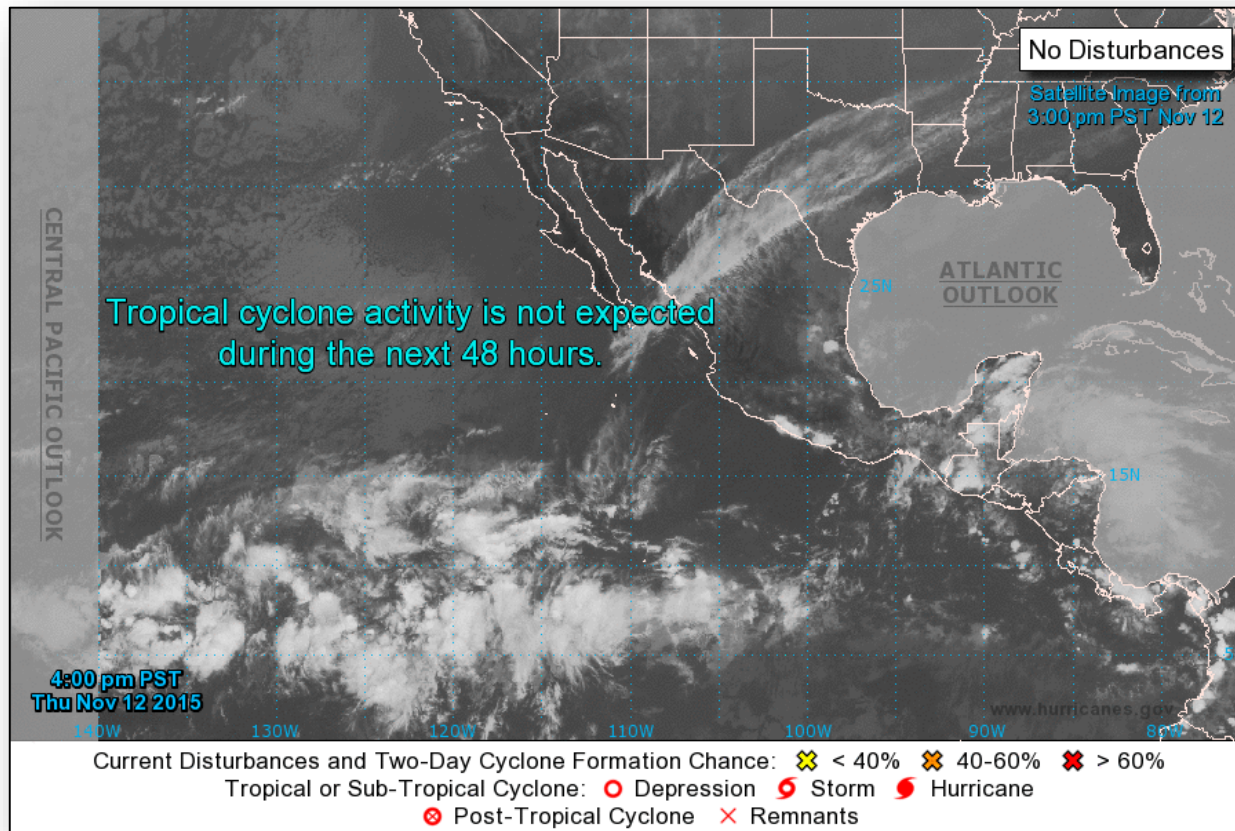

2 Day Tropical Outlook – Central Pacific

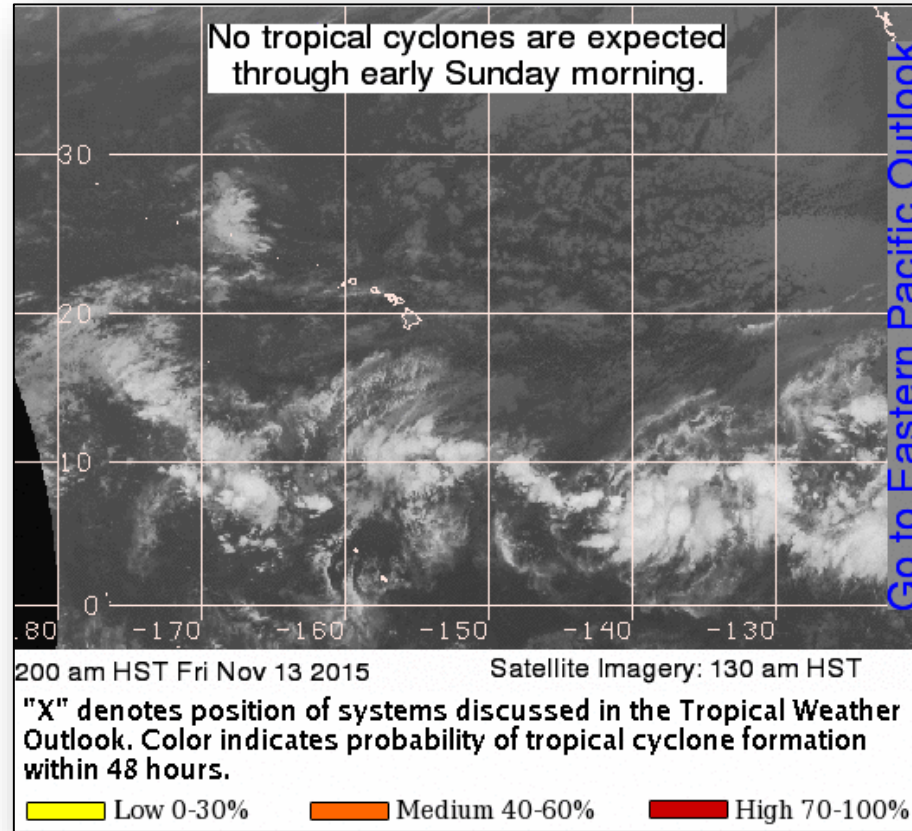

National Weather Forecast

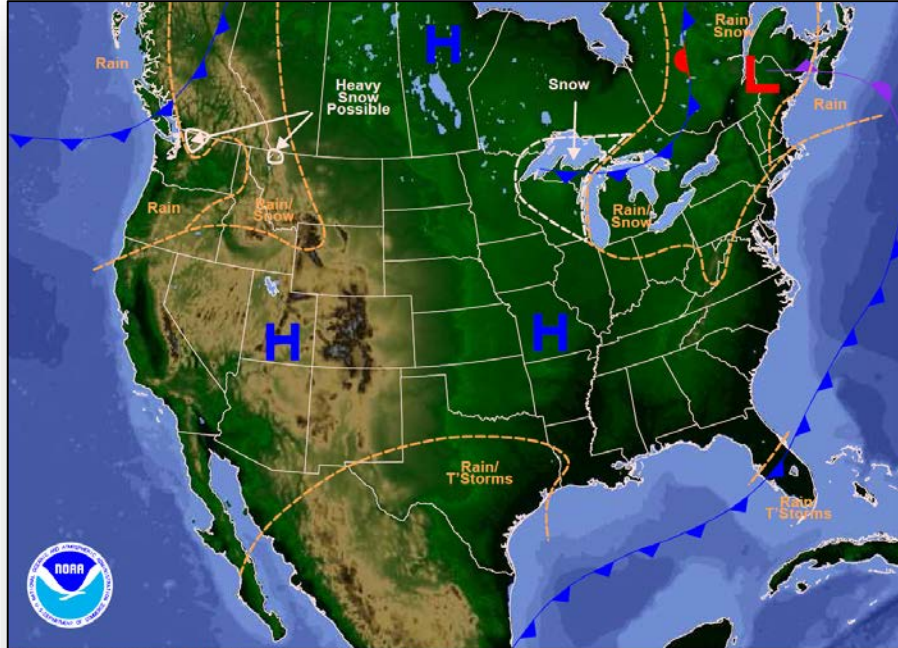

Weather Forecast for Fri, Nov 13, 2015, issued 4:08 AM EST
DOC/NOAA/NWS/NCEP/Weather Prediction Center
Prepared by McCreynolds based on WPC, SPC and NHC forecasts

Today

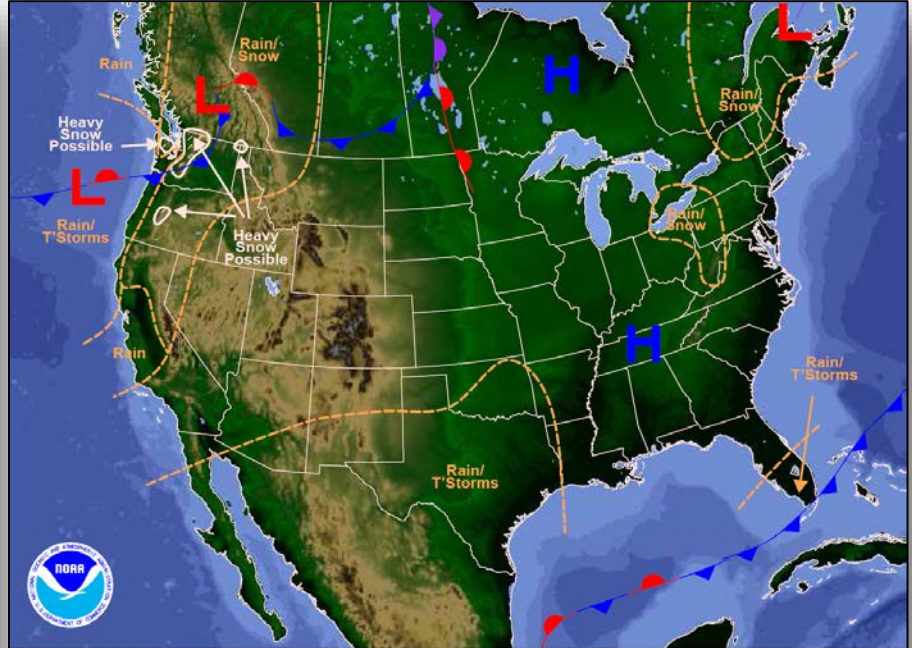

Weather Forecast for Sat, Nov 14, 2015, issued 4:26 AM EST Fri, Nov 13, 2015
DOC/NOAA/NWS/NCEP/Weather Prediction Center
Prepared by McCreynolds based on WPC, SPC and NHC forecasts

Tomorrow

Active Watches/Warnings



FEMA

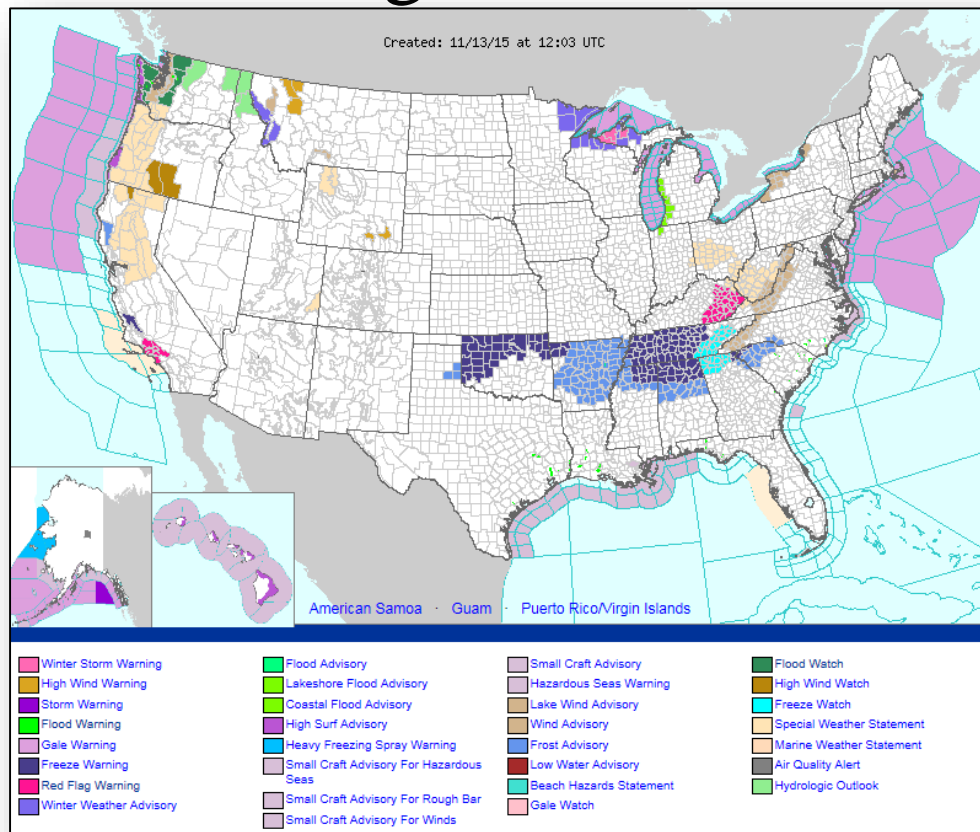

Fire Weather Outlook, Days 1 – 8

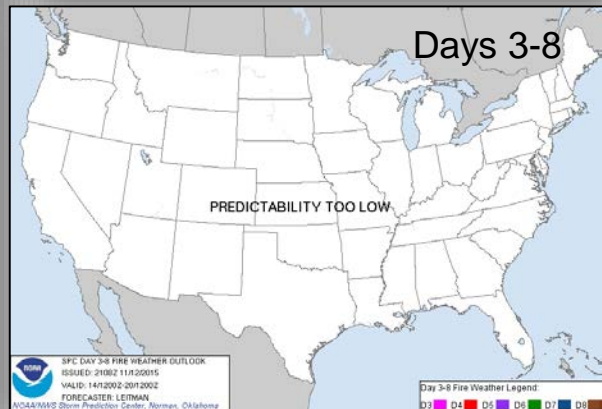
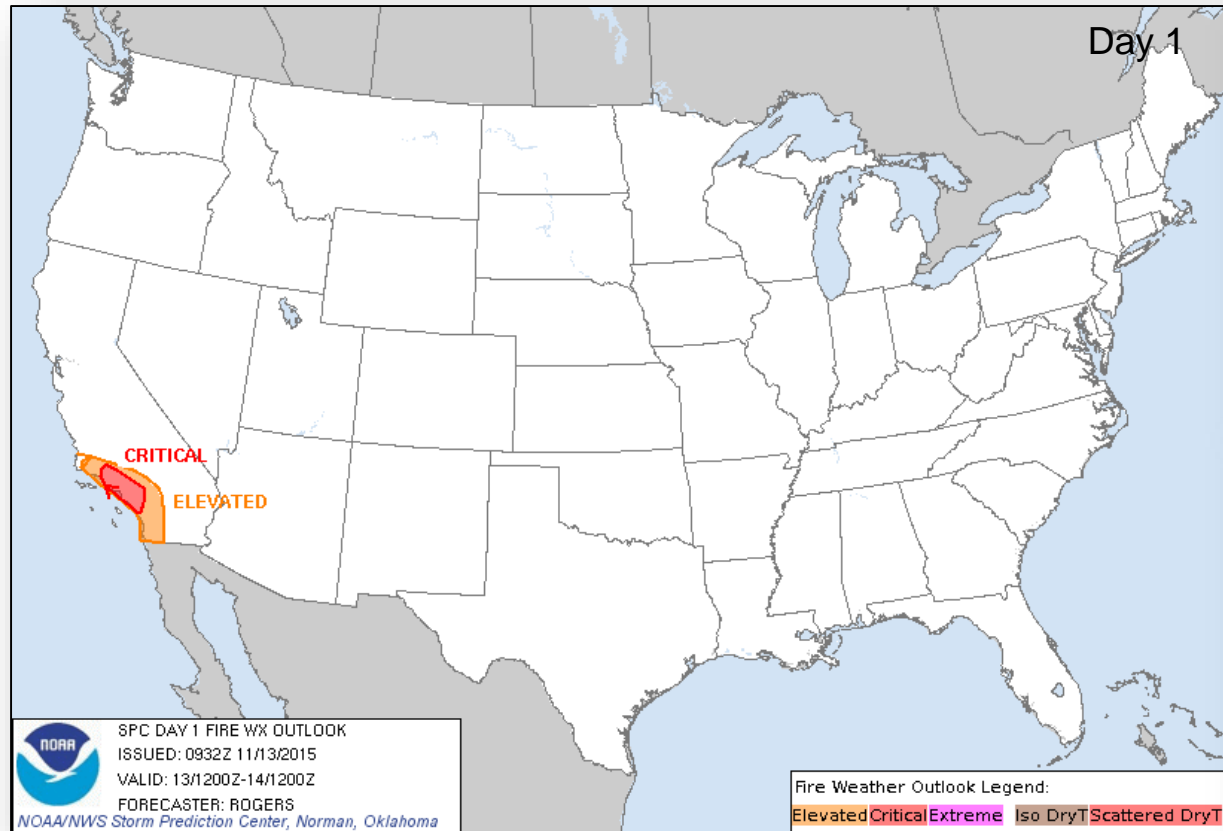

Precipitation Forecast, 1-3 Day

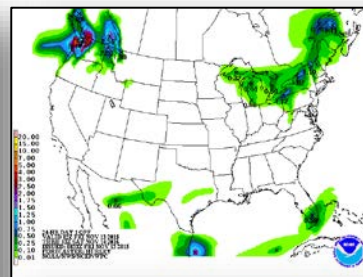
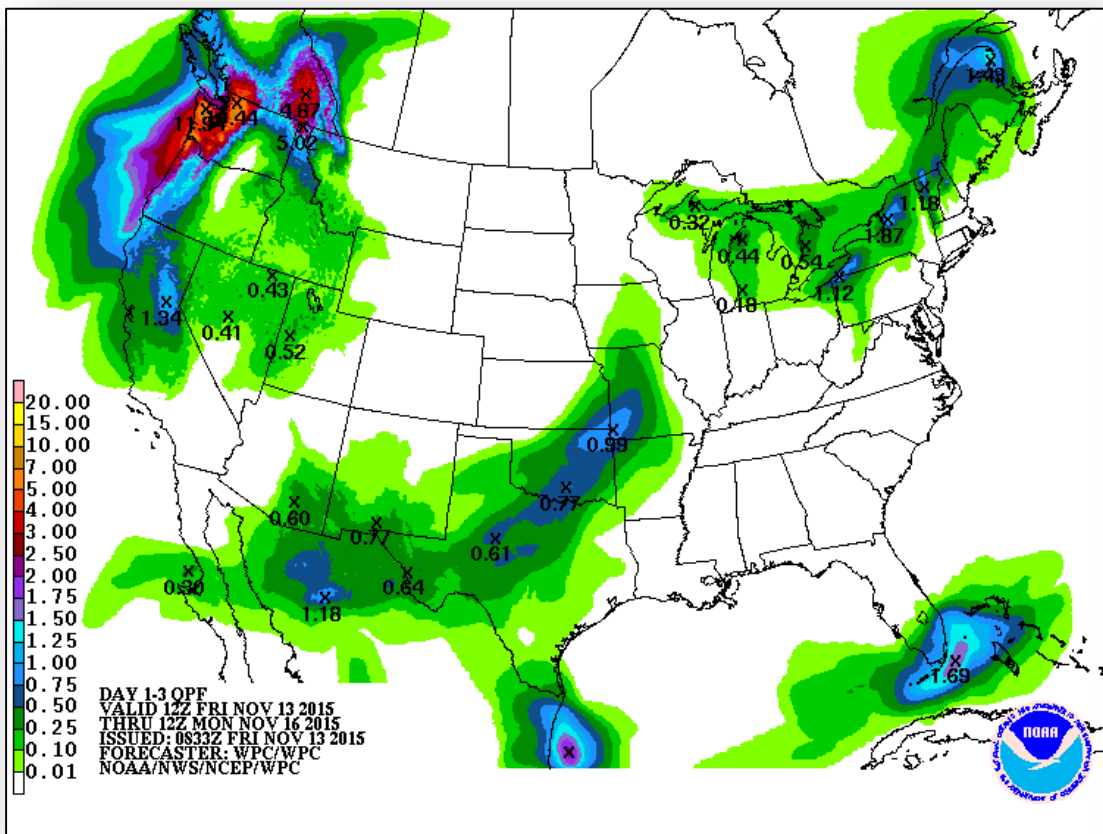

Day 1

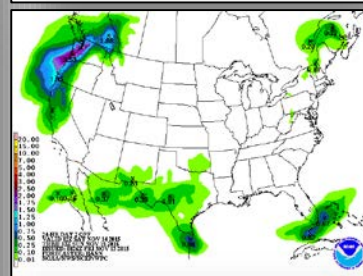

Day 2

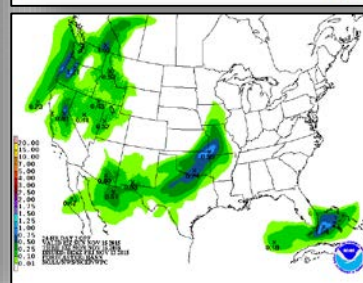

Day 3

Significant River Flood Outlook

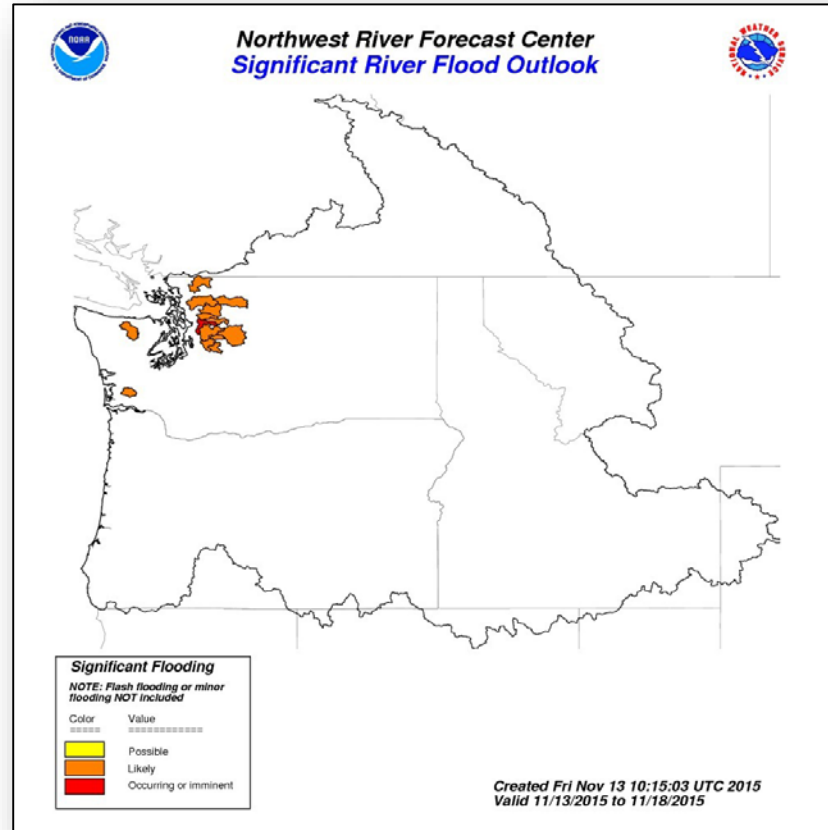

River Forecast – Washington

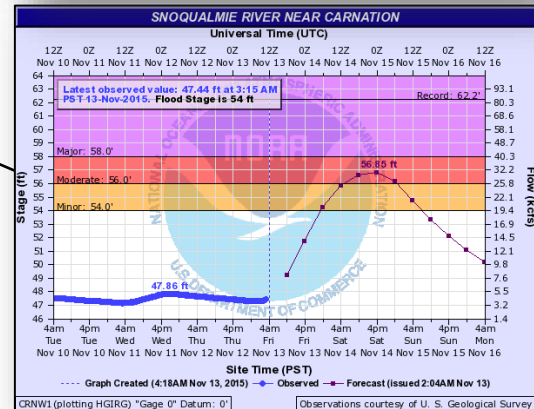
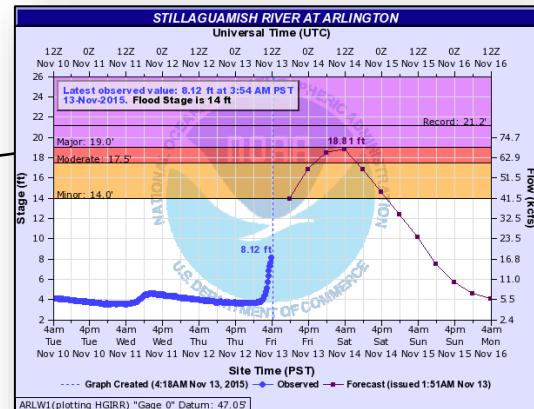
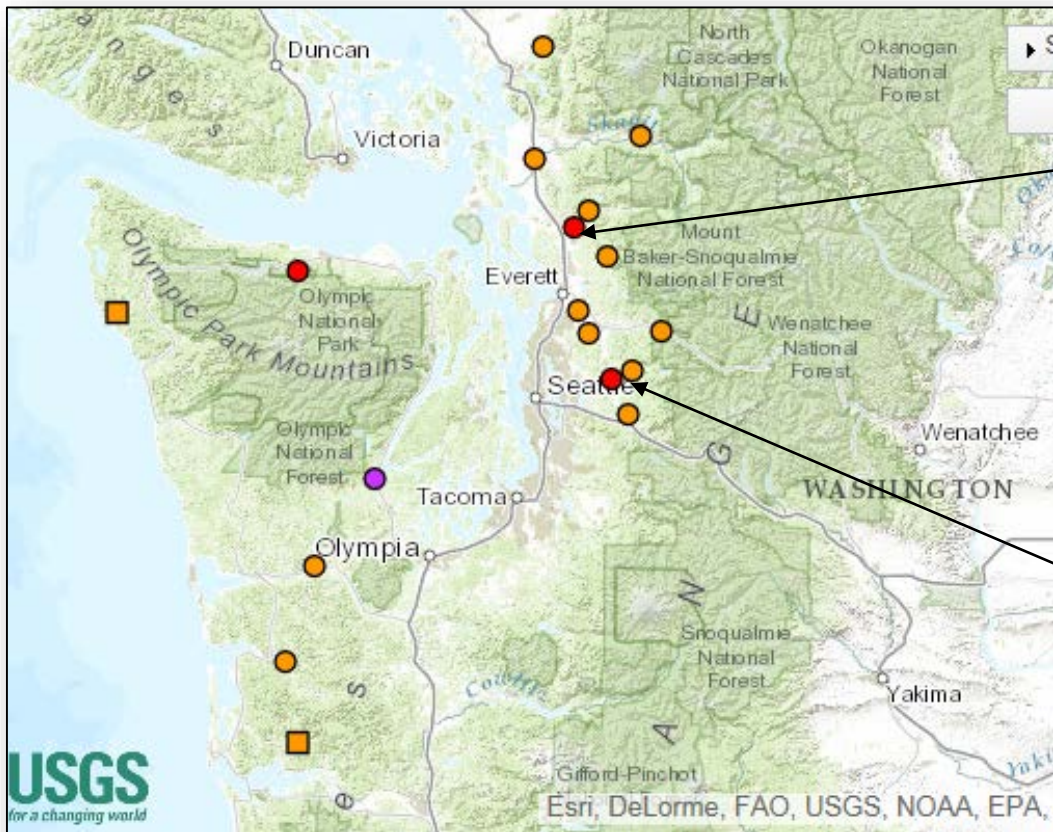

Fire Burn Area



FEMA

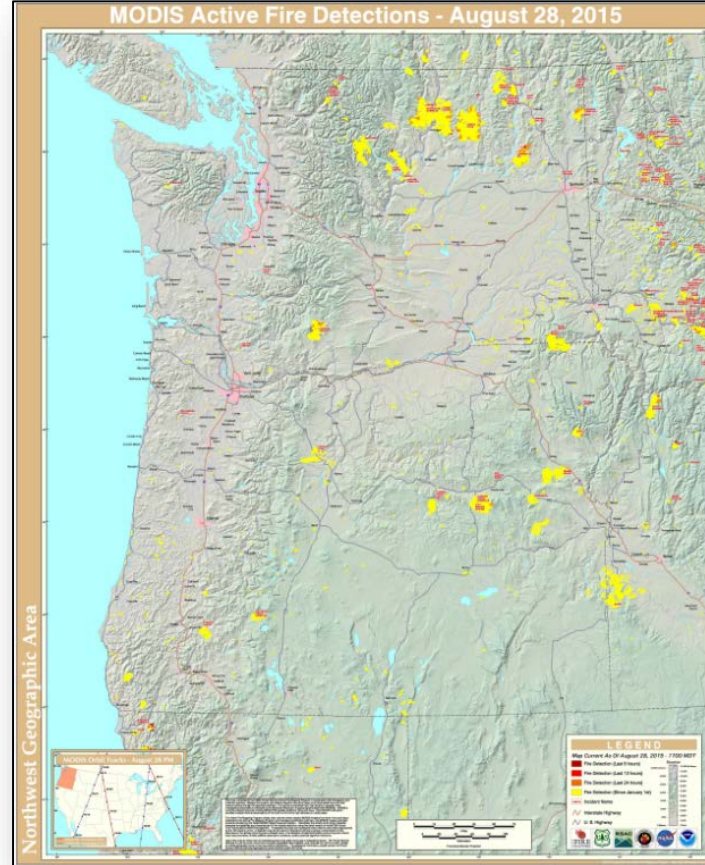

Hazard Outlook, November 15 – 19



FEMA

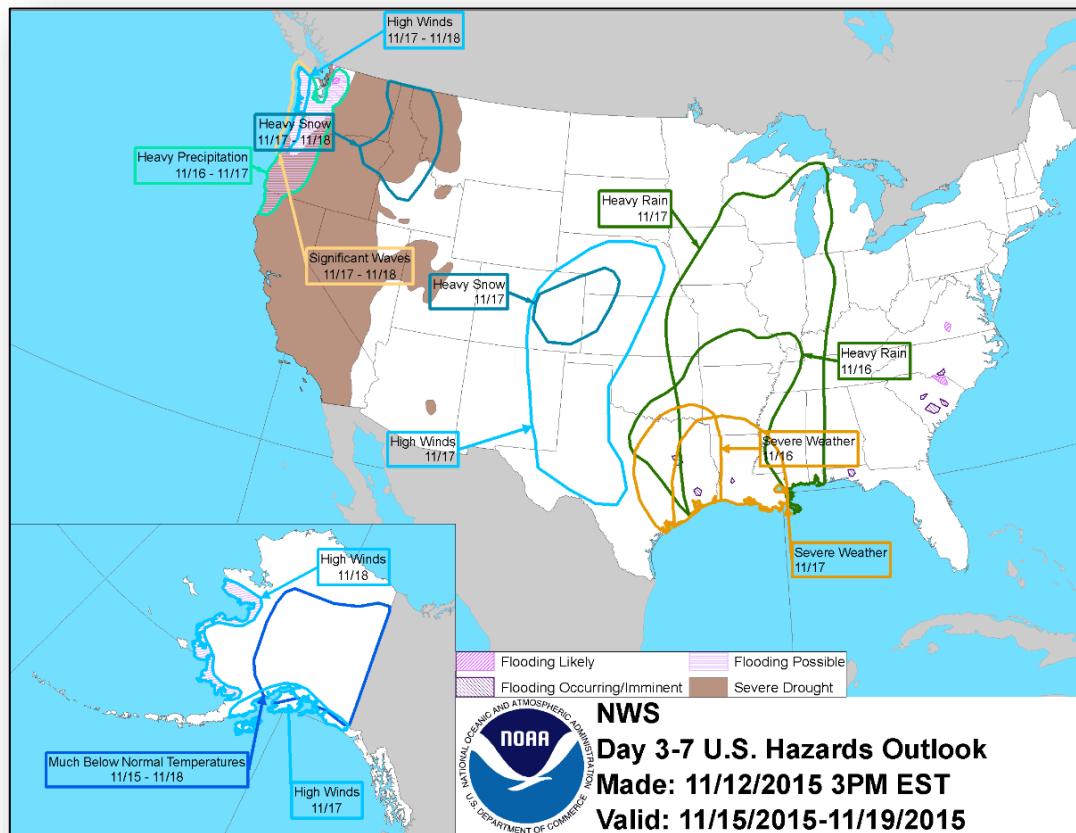

U.S. Drought Monitor

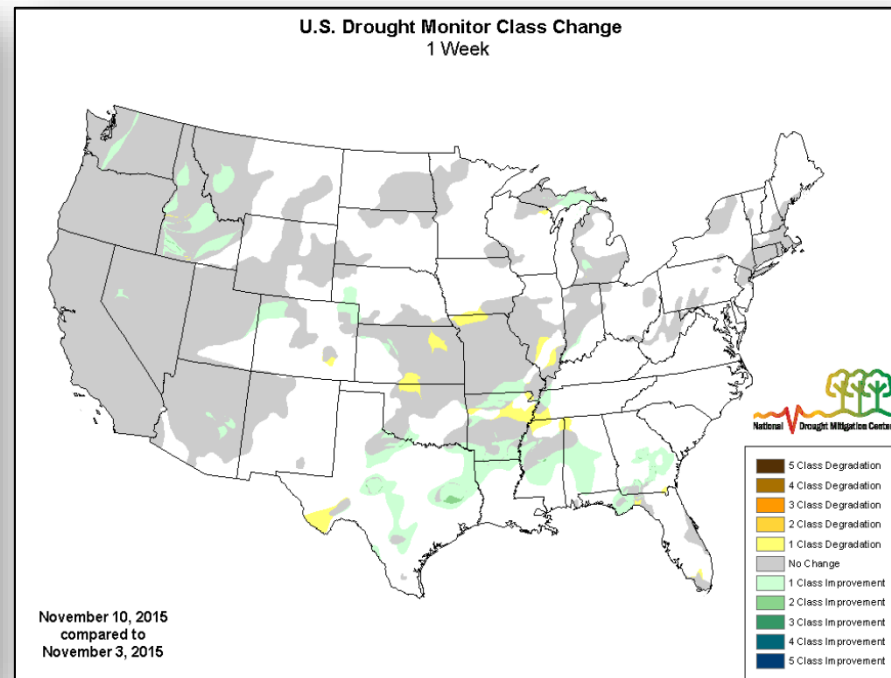
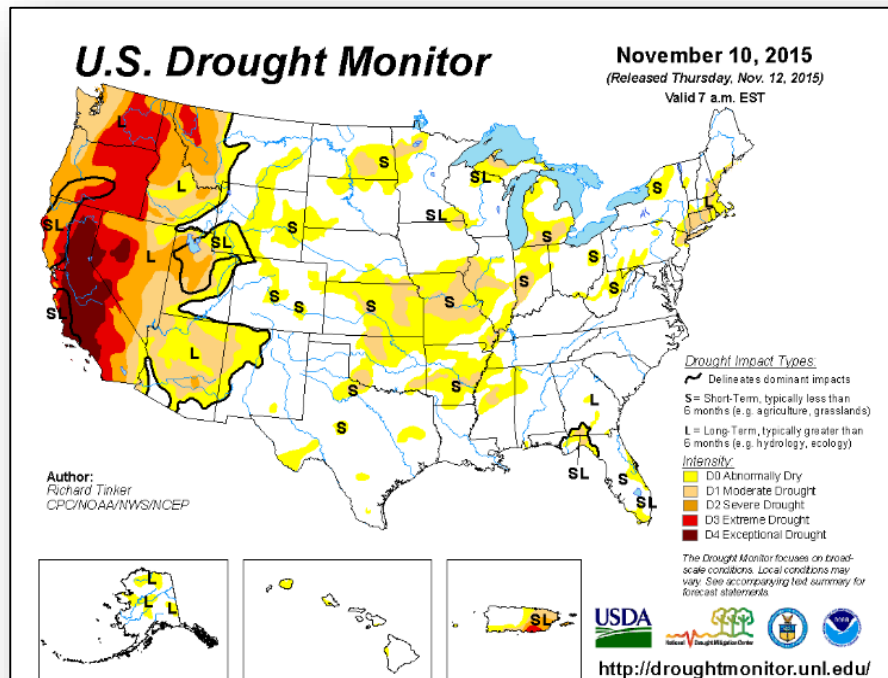

Space Weather

	Past 24 Hours	Current	Next 24 Hours
Space Weather Activity:	None	None	Minor
• Geomagnetic Storms	None	None	G1
• Solar Radiation Storms	None	None	None
• Radio Blackouts	None	None	None

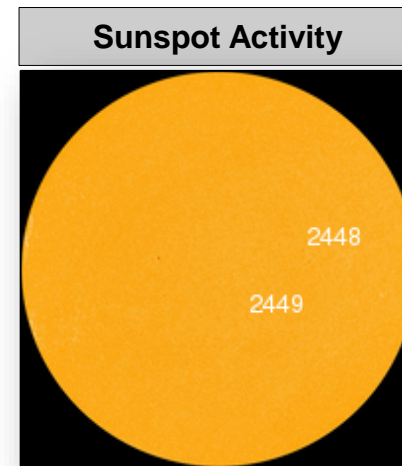
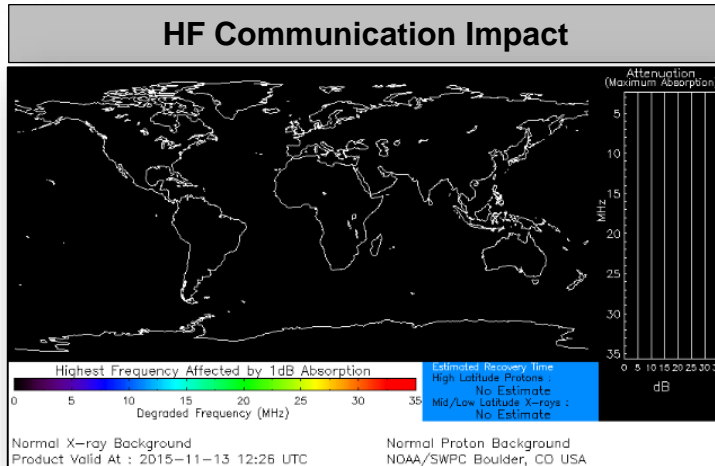

Disaster Requests & Declarations



Declaration Requests in Process		Requests APPROVED (since last report)	Requests DENIED (since last report)
1	Date Requested	0	0
Confederated Tribes of the Colville Reservation (<i>Washington</i>) – DR Wildfires, Flooding, and Mudslides	November 2, 2015		

Open JFOs November 12, 2015



FEMA

Days Open # Days Till Close

JFO	Event Nbr	Date Opened	Est Closed Date	Op Period End	# of Counties Declared	Level	# of JFO Staff	
New Hampshire	4209	03/24/2015 20:00:00	10/15/2015 00:00:00	10/20/2015 00:00:00	3	III	5	232 204
West Virginia	4210	03/30/2015 20:00:00	09/30/2015 00:00:00	08/27/2015 00:00:00	32	III	0	226 183
Massachusetts	4214	04/12/2015 20:00:00	11/09/2015 19:00:00	08/05/2015 00:00:00	10	III	113	213 211
West Virginia	4219	05/13/2015 20:00:00	09/30/2015 00:00:00	08/27/2015 00:00:00	6	III	0	182 139
West Virginia	4220	05/17/2015 20:00:00	09/30/2015 00:00:00	08/27/2015 00:00:00	12	III	103	176 135
West Virginia	4221	05/11/2015 00:00:00	09/30/2015 00:00:00	08/27/2015 00:00:00	8	III	0	185 142
Oklahoma	4222	05/27/2015 00:00:00	12/18/2015 00:00:00	11/18/2015 00:00:00	63	III	128	169 36 205
Texas	4223	05/29/2015 00:00:00	12/10/2015 00:00:00	08/28/2015 00:00:00	113	II	401	167 25 195
Wyoming	4227	07/06/2015 20:00:00	10/30/2015 00:00:00	10/30/2015 00:00:00	4	III	27	128 115
Colorado	4229	07/26/2015 00:00:00	11/21/2015 00:00:00	11/13/2015 00:00:00	15	III	69	108 9 118
Kansas	4230	07/20/2015 00:00:00	12/18/2015 01:00:00	12/18/2015 01:00:00	44	III	95	115 36 151
New Jersey	4231	07/27/2015 00:00:00		08/22/2015 00:00:00	4	III	40	106 0
Vermont	4232	07/30/2015 00:00:00	10/15/2015 00:00:00	10/20/2015 00:00:00	2	III	2	105 77
South Dakota	4233	08/06/2015 01:00:00	12/18/2015 00:00:00	11/20/2015 00:00:00	12	III	46	98 36 134
Northern Mariana Islands	4235	08/05/2015 00:00:00	12/22/2015 00:00:00	11/17/2015 00:00:00	3	II	94	99 40 139
Oglala Sioux Tribe	4237	08/11/2015 01:00:00	05/31/2016 00:00:00	11/18/2015 00:00:00	1	III	135	93 201 294
Missouri	4238	08/10/2015 00:00:00	04/30/2016 00:00:00	11/05/2015 00:00:00	76	III	277	94 170 264
Kentucky	4239	08/13/2015 04:00:00	11/20/2015 04:00:00	10/30/2015 04:00:00	34	III	40	91 8 99
South Carolina	4241	10/05/2015 00:00:00	04/06/2016 00:00:00	10/08/2015 00:00:00	36	II	1290	38 146 184

NE, MO, WA- Virtual JFO's
NH, WY, NJ, VT- Closed

Joint Preliminary Damage Assessments

Region	State / Location	Event	IA/PA	Number of Counties		Start – End
				Requested	Complete	
VI	TX	Severe Storms & Flooding October 22, 2015, and continuing	IA	15 (+2)	4 (+2)	11/2 - TBD

FEMA Readiness – Deployable Teams /Assets



Deployable Teams/Assets									
Resource	Status	Total	FMC Available		Partially Available	Not Available	Detailed, Deployed, Activated	Comments	Rating Criterion
FCO		35	11	31%	0	6	18		OFDC Readiness: FCO Green Yellow Red Type 1 3+ 2 1 Type 2 4+ 3 2 Type 3 4 3 2
FDRC		7	2	29%	0	0	5		FDRC 3 2 1
US&R		28	27	96%	0	1	0	NM-TF1 (Red) – Personnel shortages	<ul style="list-style-type: none">• Green = Available/FMC• Yellow = Available/PMC• Red = Out-of-Service• Blue = Assigned/Deployed
National IMAT		3	2	66%	1	0	0	N-IMAT East-1 Reconstituting	<ul style="list-style-type: none">• Green: 3 avail• Yellow: 1-2 avail• Red: 0 avail (<i>Individual N-IMAT red if 50% of Section Chiefs and/or Team Leader is unavailable for deployment.</i>)
Regional IMAT		13	4	31%	1	1	7	<u>Deployed:</u> RII, RIV (Team 1) Deployed to SC RVI (Team 2) Deployed to TX RVII Deployed to MO RIX (Team 1) Deployed to Saipan; (Team 2) Deployed to CA RX Deployed to WA <u>PMC:</u> RVIII Reconstituting; will be FMC 11/20 <u>NMC:</u> RV (Team 1) Red – Personnel Shortages	<ul style="list-style-type: none">• Green: 7 or more avail• Yellow: 4 - 6 teams available• Red: > 8 teams deployed/unavailable <i>R-IMAT also red if TL Ops/Log Chief is unavailable & has no qualified replacement</i>
MCOV		59	28	47%	0	15	16	16 MCOVs deployed to SC (FEMA-4241-DR)	<ul style="list-style-type: none">• Green = 80 – 100% avail• Yellow = 60 – 79% avail• Red = 59% or below avail• Readiness remains 95%

FEMA Readiness – National/Regional Teams



National/Regional Teams									
Resource	Status	Total	FMC Available		Partially Available	Not Available	Status	Comments	Rating Criterion
NWC		5	5	100%	0	0	Watch/Steady State		<ul style="list-style-type: none"> • Green = FMC • Yellow = PMC • Red = NMC
NRCC		2	344	89%	0	44	Not Activated		
HLT		1	N/A	N/A	0	0	Activated		
DEST							Not Activated		
RRCCs		10	10	100%	0	0	Not Activated		
RWCs/MOCs		10	10	100%	0	0	Not Activated		



FEMA

FEMA's mission is to support our citizens and first responders to ensure that as a nation we work together to build, sustain, and improve our capability to prepare for, protect against, respond to, recover from, and mitigate all hazards.