

The Disaster Center is dedicated to the idea that disaster mitigation is cost effective and individuals pursuing their own interest are the greatest potential force for disaster reduction.

Please consider making a small donation to the Disaster Center



When disaster mitigation is cost effective, we are on the road to bringing disasters to an end.



FEMA

Daily Operations Briefing

Friday, November 14, 2014

8:30 a.m. EST

Significant Activity: Nov 13 – 14



Significant Events: None

Tropical Activity:

- Atlantic/ Eastern Pacific – No tropical cyclone activity expected next 48 hours
- Central Pacific – No tropical cyclones expected through Saturday nights
- Western Pacific – No tropical activity impacting U.S. territories

Significant Weather:

- Heavy snow – Rockies and Northern Plains
- Freezing rain/sleet – Pacific Northwest
- Snow/lake-effect snow – Northeast and Great Lakes
- Much below normal temperatures continue; extremely cold in western High Plains & the Dakotas
- Elevated/Critical Fire Weather Areas: none; Red Flag Warnings: FL
- Space Weather: past 24 hours – none; next 24 hours - minor, R1 radio blackouts likely

Declaration Activity: None

2 Day Tropical Outlook – Atlantic



FEMA

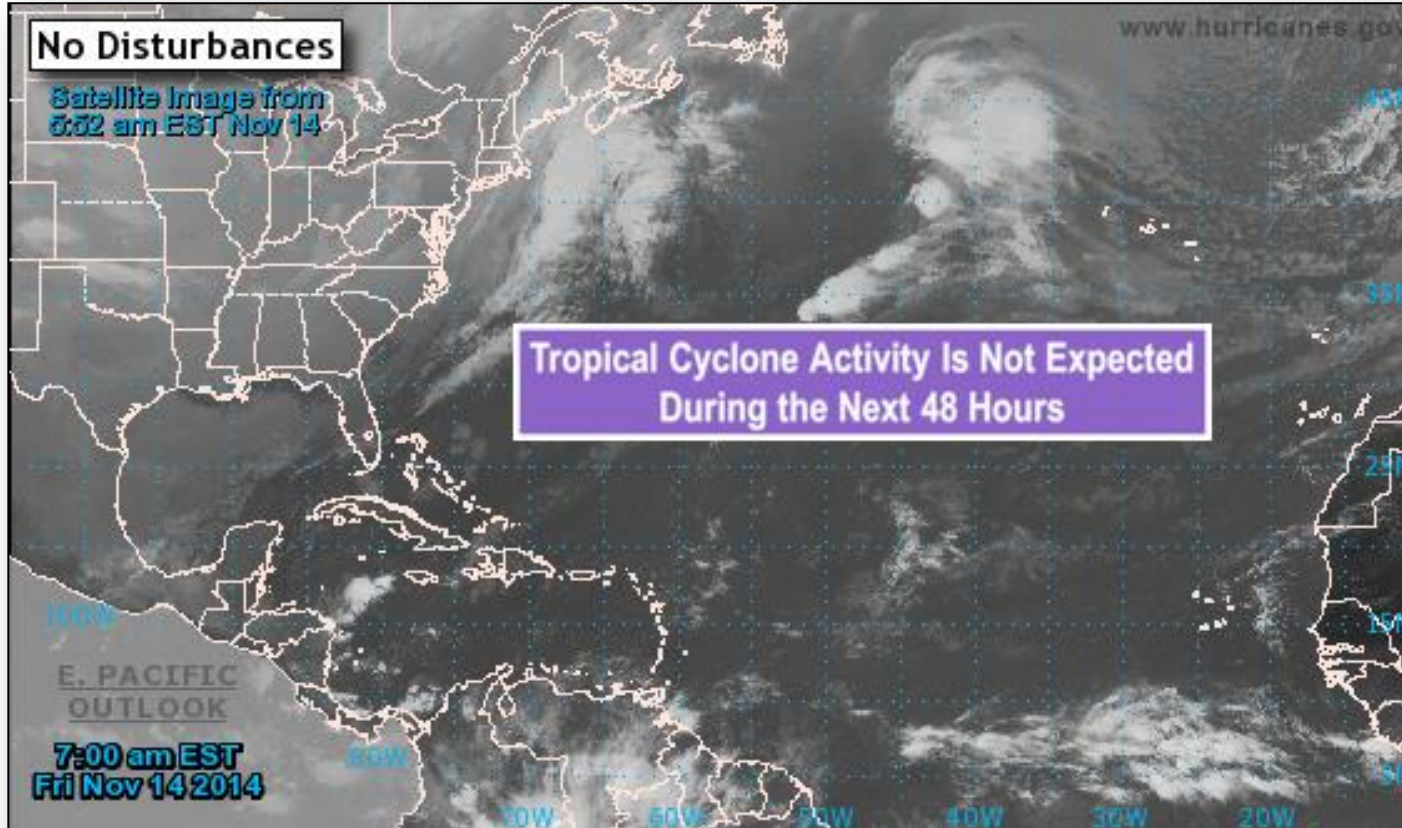

2 Day Tropical Outlook – Eastern Pacific



FEMA

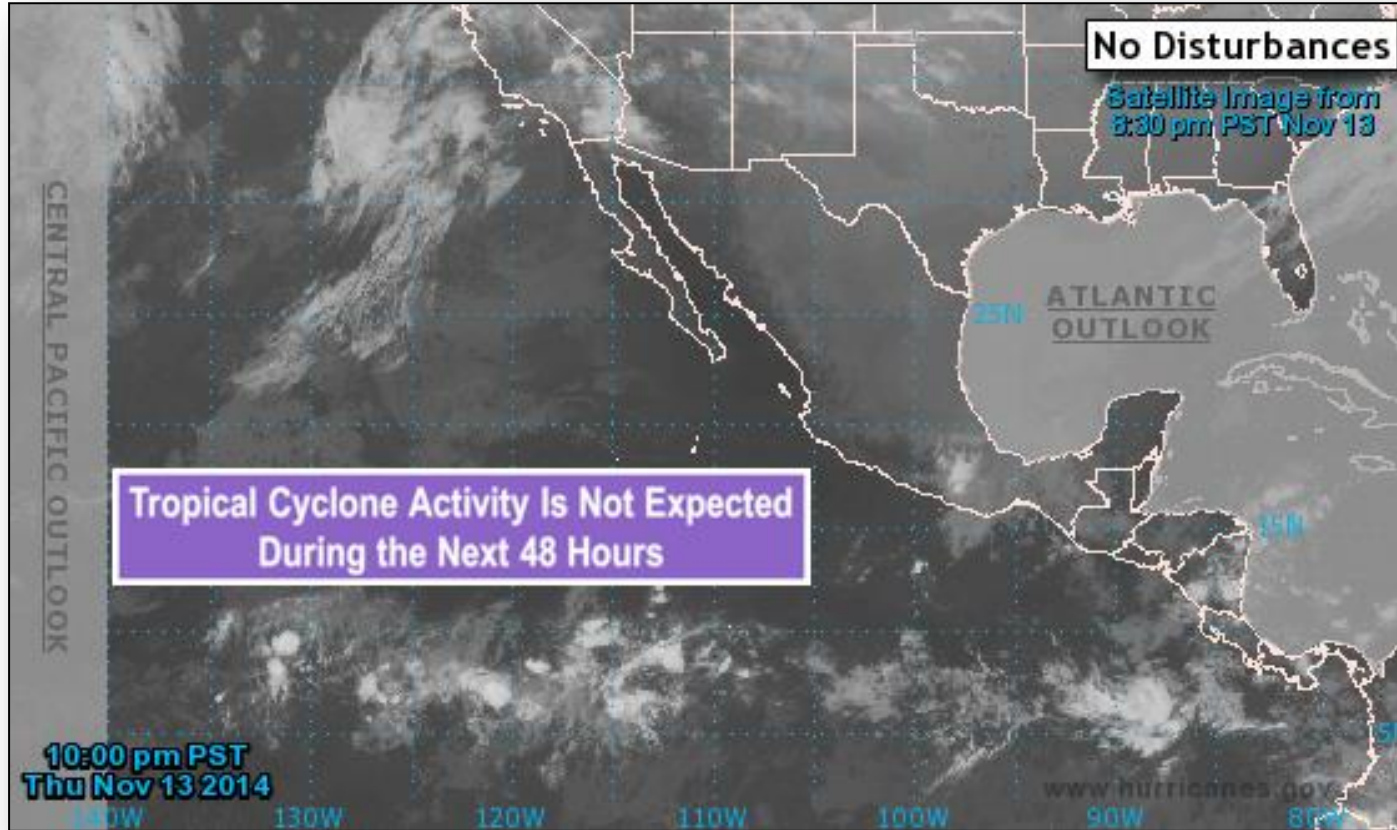

Tropical Cyclone Activity Is Not Expected During the Next 48 Hours

No Disturbances

Satellite Image from 8:30 pm PST Nov 13

CENTRAL PACIFIC OUTLOOK

ATLANTIC OUTLOOK

10:00 pm PST Thu Nov 13 2014

www.hurricanes.gov

140W 130W 120W 110W 100W 90W 80W

25N 15N 5N

2 Day Tropical Outlook – Central Pacific

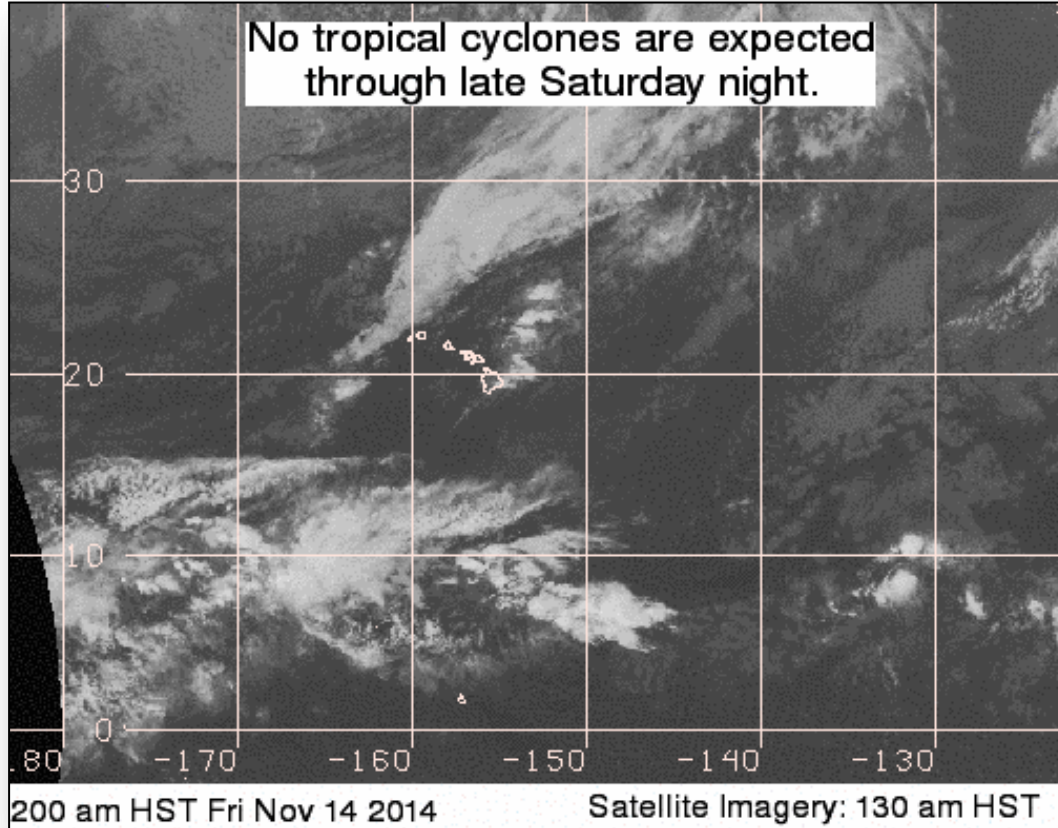

Open JFOs Friday, November 14, 2014



FEMA

Days Open # Days Till Close

JFO	Event Nbr	Date Opened	Est Closed Date ^a	Op Period End	# of Counties Declared	Level	# of JFO Staff	
Nevada	4202	11/05/2014			1	III	0	0
Arizona	4203	11/05/2014			2	III	0	0
Missouri	4200	10/31/2014			20	III	0	130
Iowa	4184	07/24/2014	01/16/2015	11/18/2014	26	III	41	112 64 176
South Dakota	4186	08/12/2014	11/14/2014		14	III	9	93 94
North Dakota	4190	08/19/2014	11/14/2014		10	III	10	86 87
Montana	4198	10/09/2014	11/14/2014	11/21/2014	5	III	3	35 36
American Samoa	4192	09/10/2014	11/17/2014		1	III	0	64 68
Washington	4188	08/12/2014	11/20/2014	11/20/2014	3	III	23	93 7 100
Tennessee	4189	08/13/2014	11/21/2014	08/28/2014	18	III	40	92 8 100
Hawaii	4194	09/10/2014	11/24/2014		2	III	0	64 11 75
New York	4180	07/15/2014	11/25/2014	11/12/2014	11	III	62	121 12 133
Nebraska	4183	07/24/2014	12/12/2014	12/12/2014	12	III	56	112 29 141
California	4193	09/15/2014	12/14/2014	11/13/2014	2	III	112	59 31 90
Kentucky	4196	10/02/2014	12/19/2014		4	III	14	42 36 78
New Mexico	4197/4199	10/21/2014	12/19/2014	11/14/2014	13	III	86	23 36 59
Michigan	4195	09/26/2014	12/23/2014	11/14/2014	3	III	297	48 40 88
Minnesota	4182	07/21/2014	12/23/2014	11/20/2014	37	III	116	115 40 155

Virtual JFOs: AS, IA, KY, MO, MT, ND, NE, SD, TN, WA

National Weather Forecast

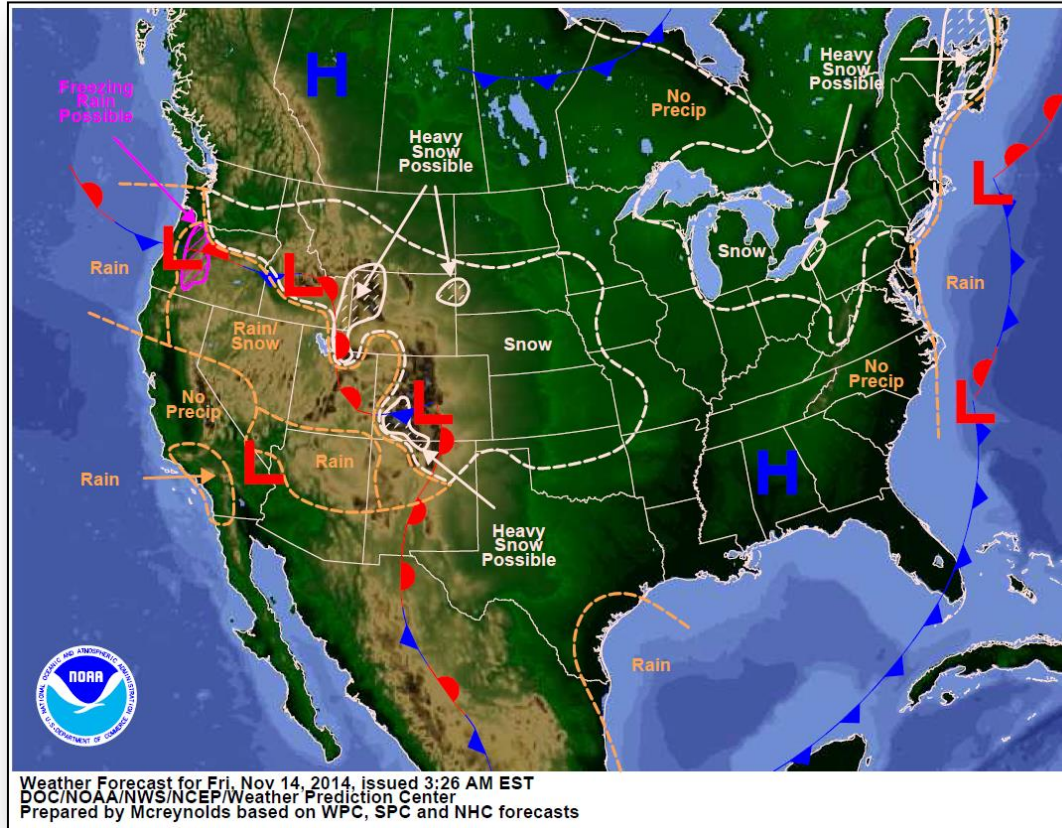

Active Watches/Warnings

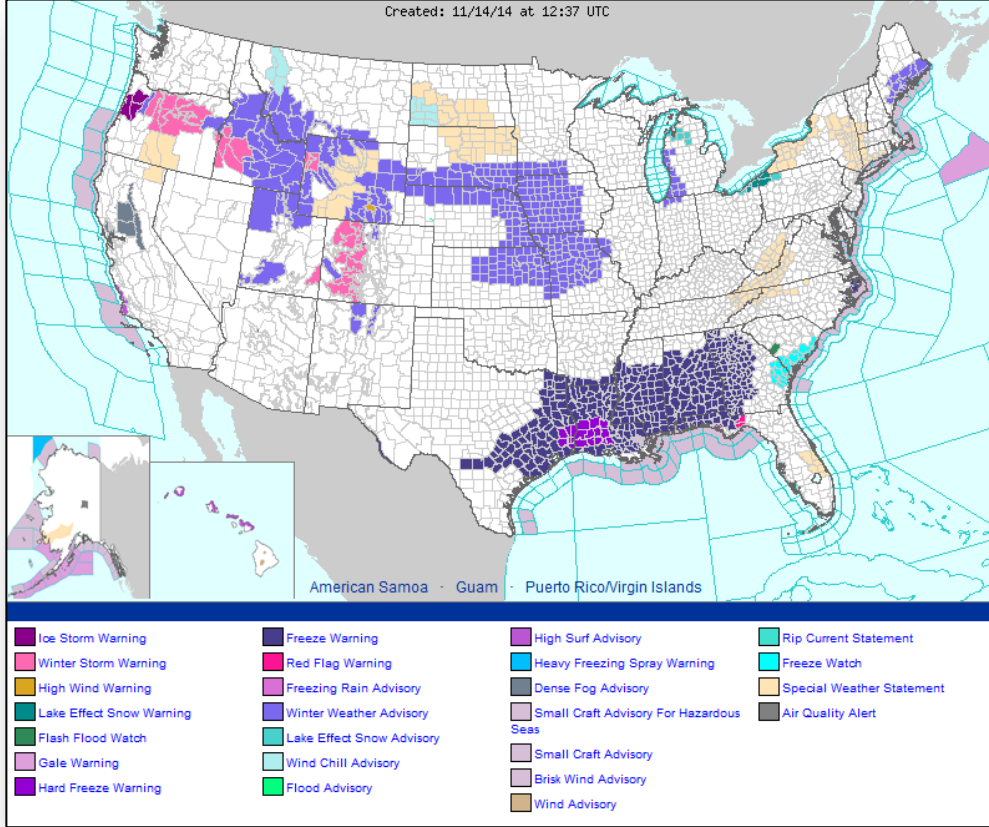

Precipitation Forecast – 3 Day



FEMA

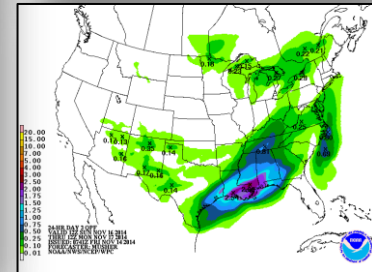
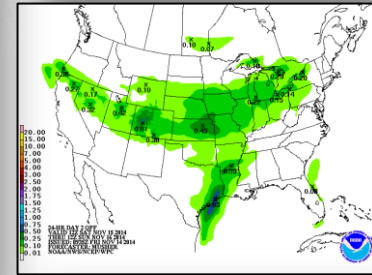
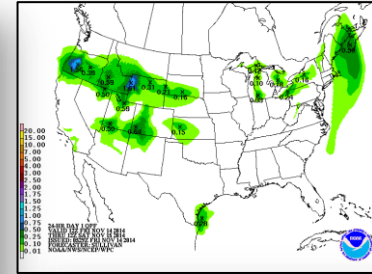
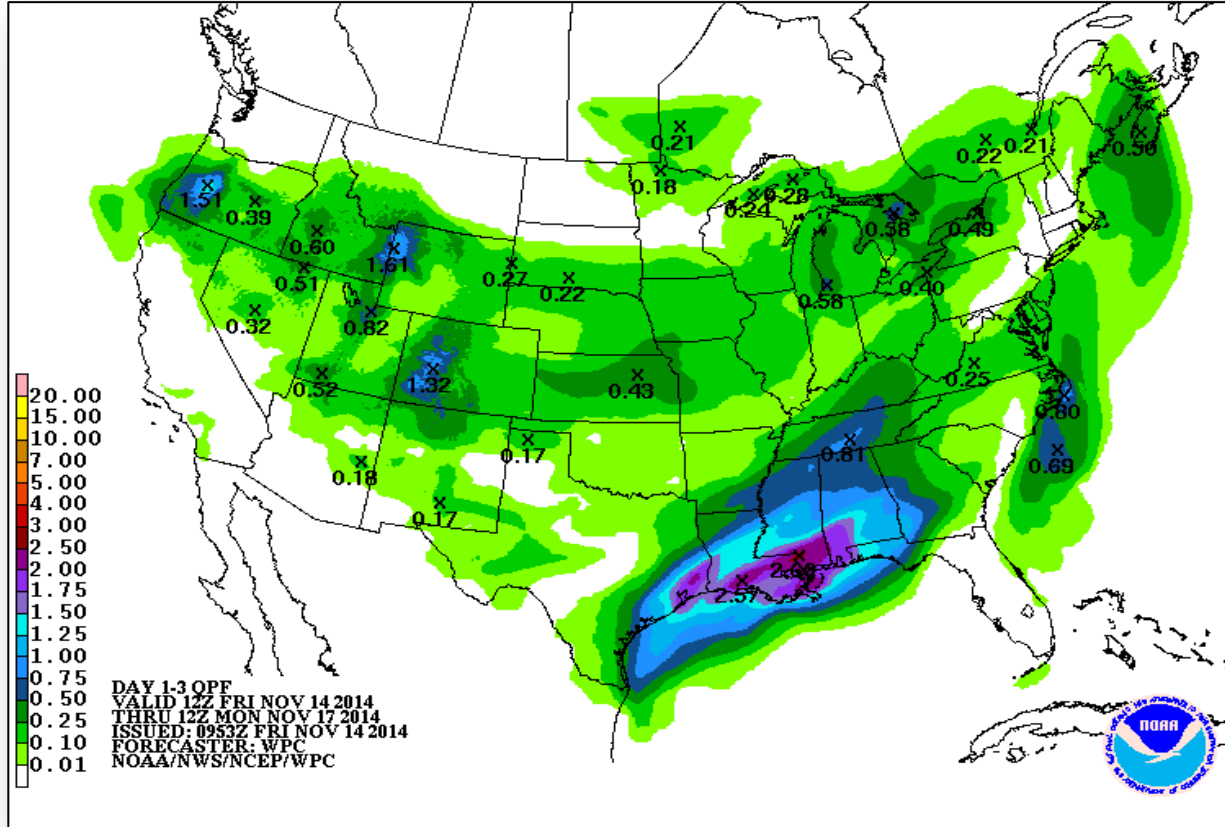

Total Forecast Ice Accumulation

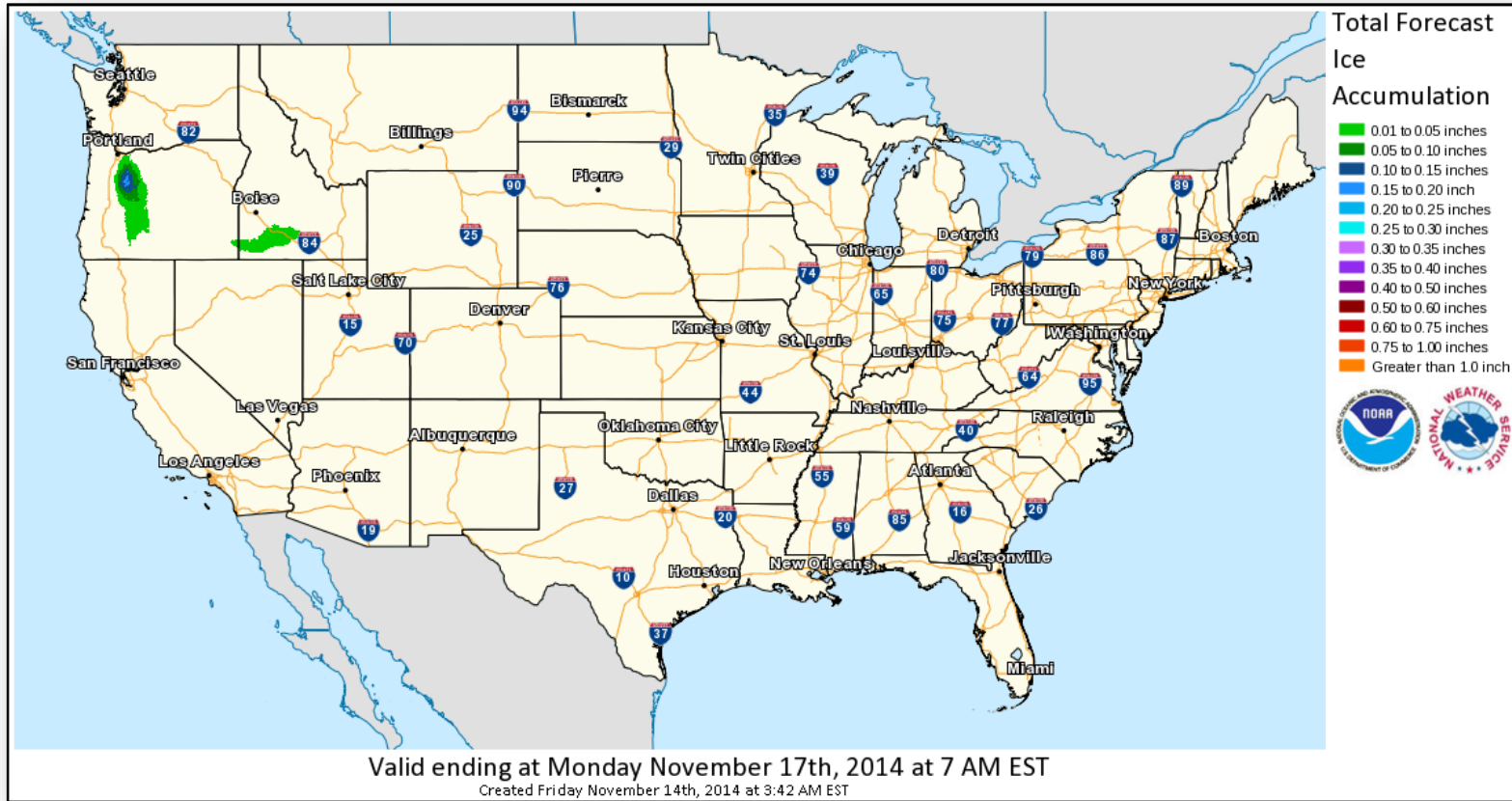

Total Forecast Snowfall

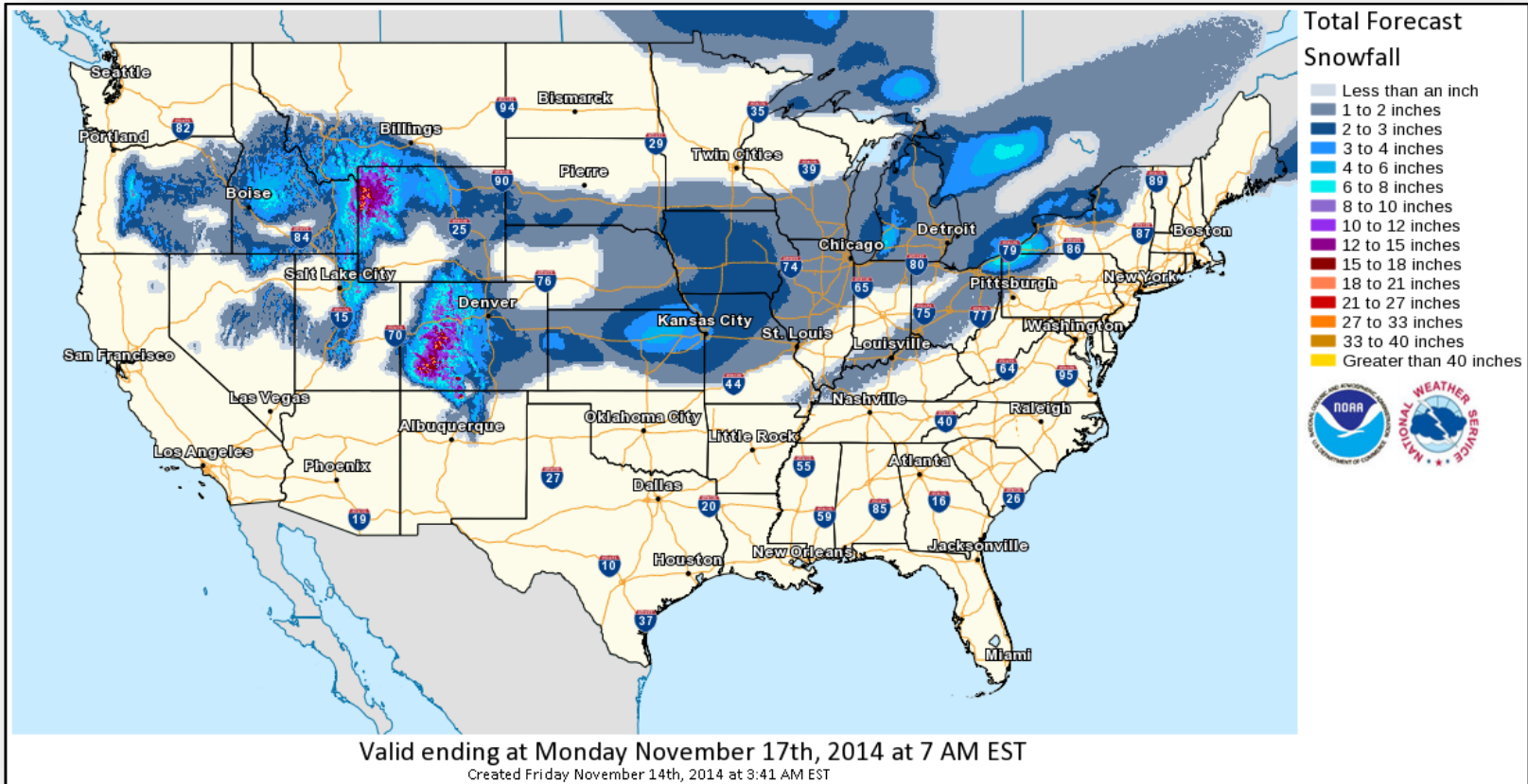

U.S. Drought Monitor - California



U.S. Drought Monitor California

November 11, 2014

(Released Thursday, Nov. 13, 2014)

Valid 7 a.m. EST

Drought Conditions (Percent Area)

	None	D0-D4	D1-D4	D2-D4	D3-D4	D4
Current	0.00	100.00	99.72	94.42	79.69	55.08
Last Week <i>11/4/2014</i>	0.00	100.00	99.71	94.42	79.69	55.08
3 Months Ago <i>8/12/2014</i>	0.00	100.00	100.00	99.80	81.92	58.41
Start of Calendar Year <i>12/31/2013</i>	2.61	97.39	94.25	87.53	27.59	0.00
Start of Water Year <i>9/30/2014</i>	0.00	100.00	100.00	95.04	81.92	58.41
One Year Ago <i>11/12/2013</i>	2.61	97.39	96.00	84.12	11.36	0.00

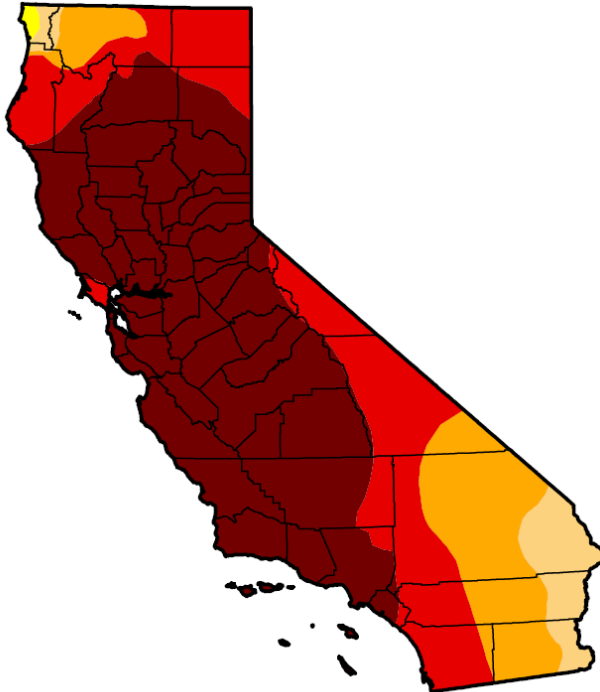

Intensity:

- D0 Abnormally Dry
- D1 Moderate Drought
- D2 Severe Drought
- D3 Extreme Drought
- D4 Exceptional Drought

The Drought Monitor focuses on broad-scale conditions. Local conditions may vary. See accompanying text summary for forecast statements.

Author:
Matthew Rosencrans
CPC/NCEP/NWS/NOAA



<http://droughtmonitor.unl.edu/>

Hazard Outlook: Nov 16-20

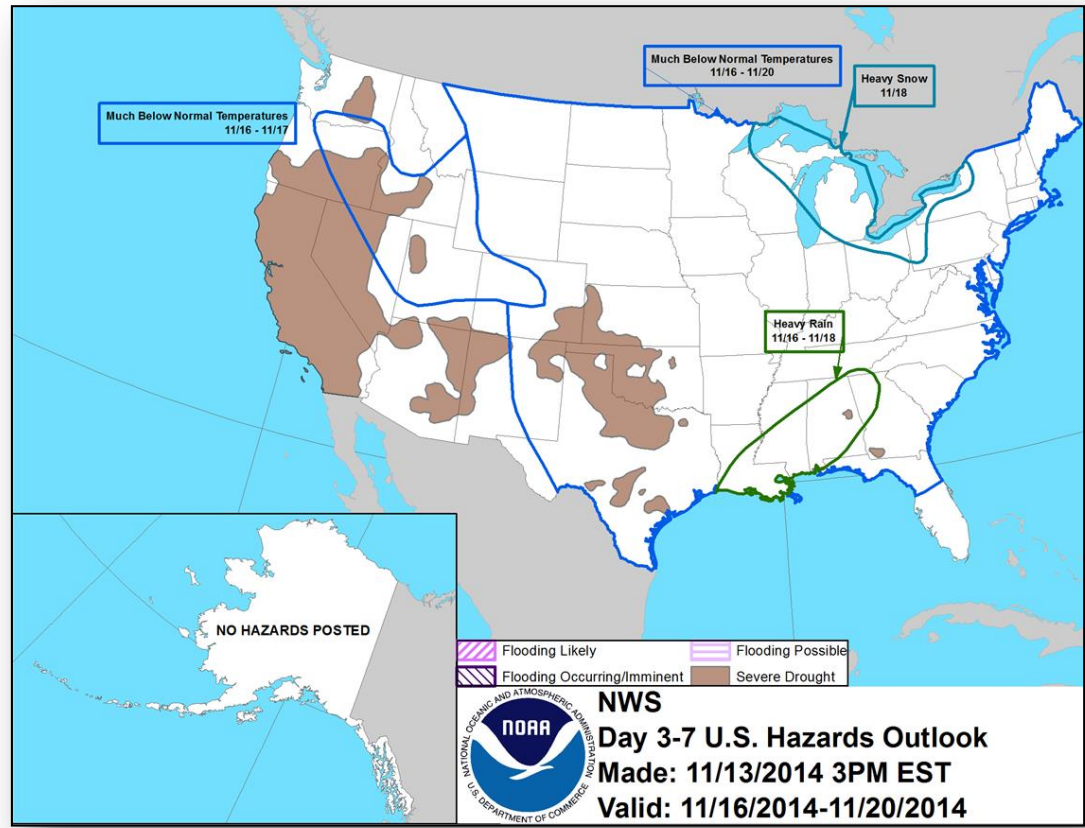

Space Weather

NOAA Scales Activity (Range: 1/minor to 5/extreme)	Past 24 Hours	Current	Next 24 Hours
Space Weather Activity:	None	None	Minor
• Geomagnetic Storms	None	None	None
• Solar Radiation Storms	None	None	None
• Radio Blackouts	None	None	R1

HF Communication Impact

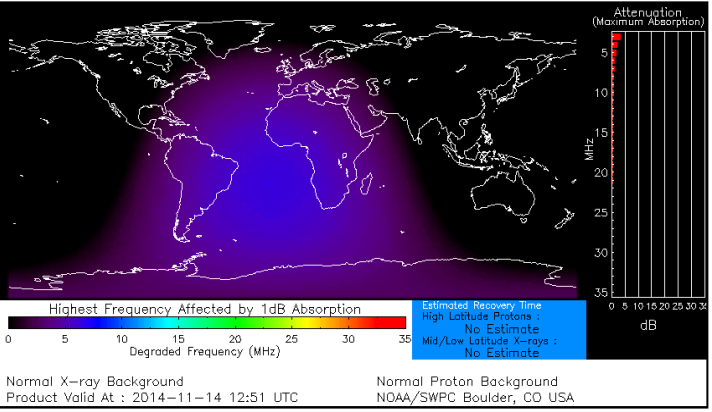

Sunspot Activity

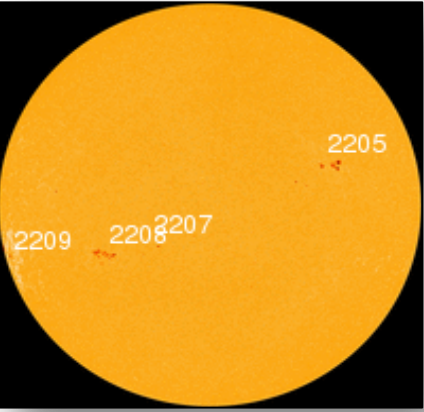

FEMA Readiness – Deployable Teams /Assets



Deployable Teams/Assets									
Resource	Status	Total	FMC Available		Partially Available	Not Available	Detailed Deployed Activated	Comments	Rating Criterion
FCO	Yellow	40	10	25%	0	2	28		OFDC Readiness: FCO Green Yellow Red Type 1 3+ 2 1 Type 2 4+ 3 2 Type 3 4 3 2 FDRC 3 2 1
FDRC	Green	10	6	60%	0	0	4		
US&R	Green	28	26	96%	1*	1	0	<ul style="list-style-type: none"> NM-TF1 (Red - Personnel shortages) CA-TF1 (Yellow - Logistics & management personnel available for deployment) 	<ul style="list-style-type: none"> Green = Available/FMC Yellow = Available/PMC Red = Out-of-Service Blue = Assigned/Deployed
National IMAT	Yellow	3	1	33%	0	0	2	<ul style="list-style-type: none"> IMAT East 1 – Deployed to FEMA HQ IMAT West – Deployed to GA 	<ul style="list-style-type: none"> Green: 3 avail Yellow: 1-2 avail Red: 0 avail (<i>Individual N-IMAT red if 50% of Section Chiefs and/or Team Leader is unavailable for deployment.</i>)
Regional IMAT	Green	13	7	54%	1	3	2	<u>Partially Mission Capable (PMC):</u> <ul style="list-style-type: none"> Region VI-1 <u>Not Mission Capable (NMC):</u> <ul style="list-style-type: none"> Regions IV-3, V & IX-1 (personnel shortages) <u>Deployed</u> <ul style="list-style-type: none"> Region VI to NM Region IX-2 to CA 	<ul style="list-style-type: none"> Green: 7 or more avail Yellow: 4 - 6 teams available Red: > 8 teams deployed/unavailable <i>R-IMAT also red if TL Ops/Log Chief is unavailable and has no qualified replacement.</i>
MCOV	Green	60	58	97%	0	2	0		<ul style="list-style-type: none"> Green = 80 – 100% avail Yellow = 60 – 79% avail Red = 59% or below avail Readiness remains 95%

FEMA Readiness – National/Regional Teams



National/Regional Teams

Resource	Status	Total	FMC Available		Partially Available	Not Available	Deployed/ Activated	Comments	Rating Criterion
NWC	Green	5	5	100%	0	0	Activated	Enhanced Watch (day only)	<ul style="list-style-type: none"> • Green = FMC • Yellow = PMC • Red = NMC
NRCC	Green	2	344	89%	0	44	Not Activated		
HLT	Green	1	N/A	N/A	0	1	Activated		
DEST	Green						Not Activated		
RRCCs	Green	10	10	100%	0	0	Not Activated		
RWCs/MOCs	Green	10	10	100%	0	0	Not Activated		



FEMA

FEMA's mission is to support our citizens and first responders to ensure that as a nation we work together to build, sustain, and improve our capability to prepare for, protect against, respond to, recover from, and mitigate all hazards.