

The Disaster Center is dedicated to the idea that disaster mitigation is cost effective and individuals pursuing their own interest are the greatest potential force for disaster reduction.

Please consider making a small donation to the Disaster Center



When disaster mitigation is cost effective, we are on the road to bringing disasters to an end.



FEMA

Daily Operations Briefing

Saturday, November 15, 2014

8:30 a.m. EST

Significant Activity: Nov 14 – 15



Significant Events: None

Tropical Activity:

- Atlantic/Eastern Pacific – No tropical cyclone activity expected next 48 hours
- Central Pacific – No tropical cyclones expected through Sunday morning
- Western Pacific – No tropical activity impacting U.S. territories

Significant Weather:

- Light to Moderate snow – Pacific Northwest to Northern Plains
- Snow – Northeast and Great Lakes
- Much below normal temperatures continue; extremely cold in Deep South into Southeast coast
- Elevated/Critical Fire Weather Areas: None; Red Flag Warnings: None
- Space Weather: past 24 hours – minor, R1 radio blackouts; next 24 hours - minor, R1 radio blackouts likely

Earthquake Activity: M4.5 – Montana

Declaration Activity: None

Earthquake Activity – Western Montana

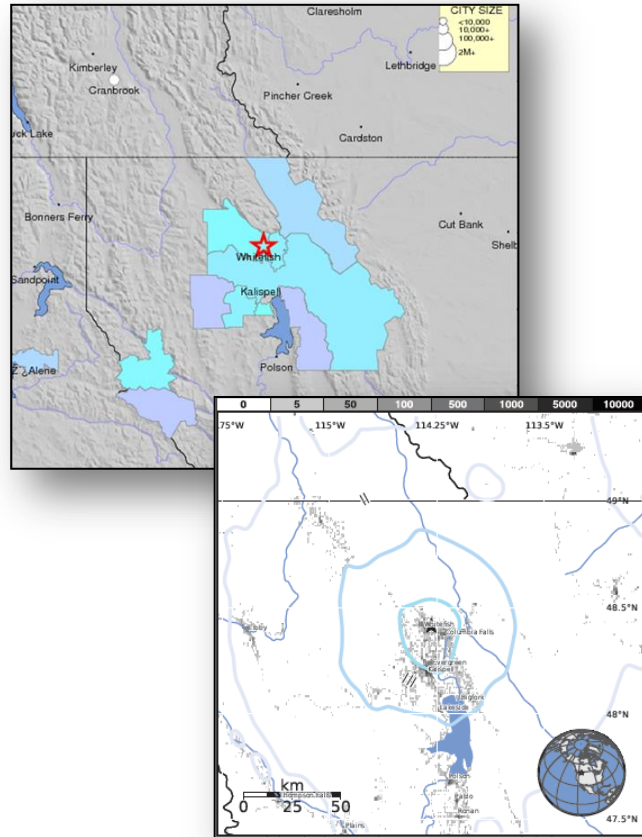

M4.5 – Whitefish, MT

- Occurred at 1:58 a.m. EST on November 15, 2014
- One-mile east of Whitefish, MT
- Depth of approximately 5 miles
- USGS issued a Green PAGER alert - low likelihood of casualties & damage
- Level IV on Modified Mercalli Intensity Scale:
 - 47k exposed to light shaking
- No injuries or fatalities
- No reports of damage
- MT EOC not activated
- FEMA Region VIII RRCC not activated; RWC remains at Watch/Steady State
- No requests for FEMA assistance

ESTIMATED POPULATION EXPOSURE (k = x1000)	4k*	119k	47k	0	0	0	0	0	0	
ESTIMATED MODIFIED MERCALLI INTENSITY	I	II-III	IV	V	VI	VII	VIII	IX	X+	
PERCEIVED SHAKING	Not felt	Weak	Light	Moderate	Strong	Very Strong	Severe	Violent	Extreme	
POTENTIAL DAMAGE	Resistant Structures	none	none	none	V. Light	Light	Moderate	Moderate/Heavy	Heavy	V. Heavy
	Vulnerable Structures	none	none	none	Light	Moderate	Moderate/Heavy	Heavy	V. Heavy	V. Heavy

2 Day Tropical Outlook – Atlantic

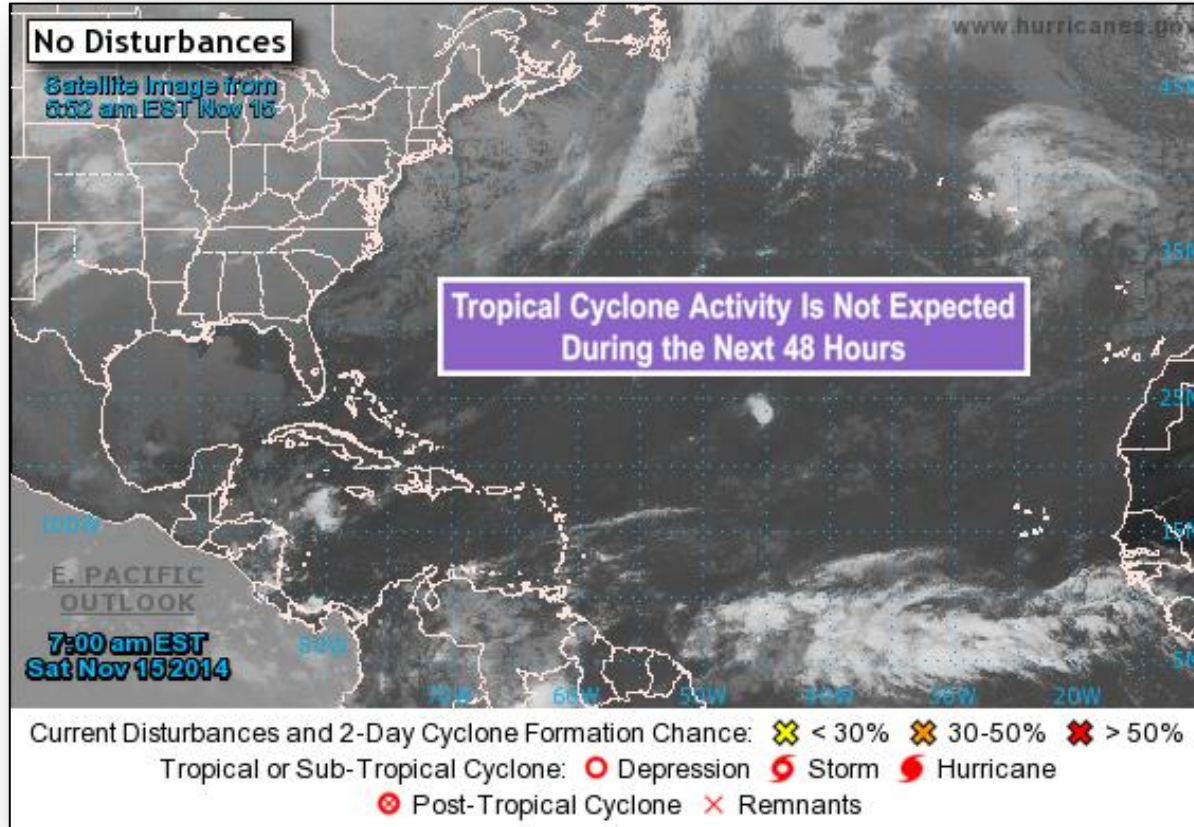

2 Day Tropical Outlook – Eastern Pacific



FEMA

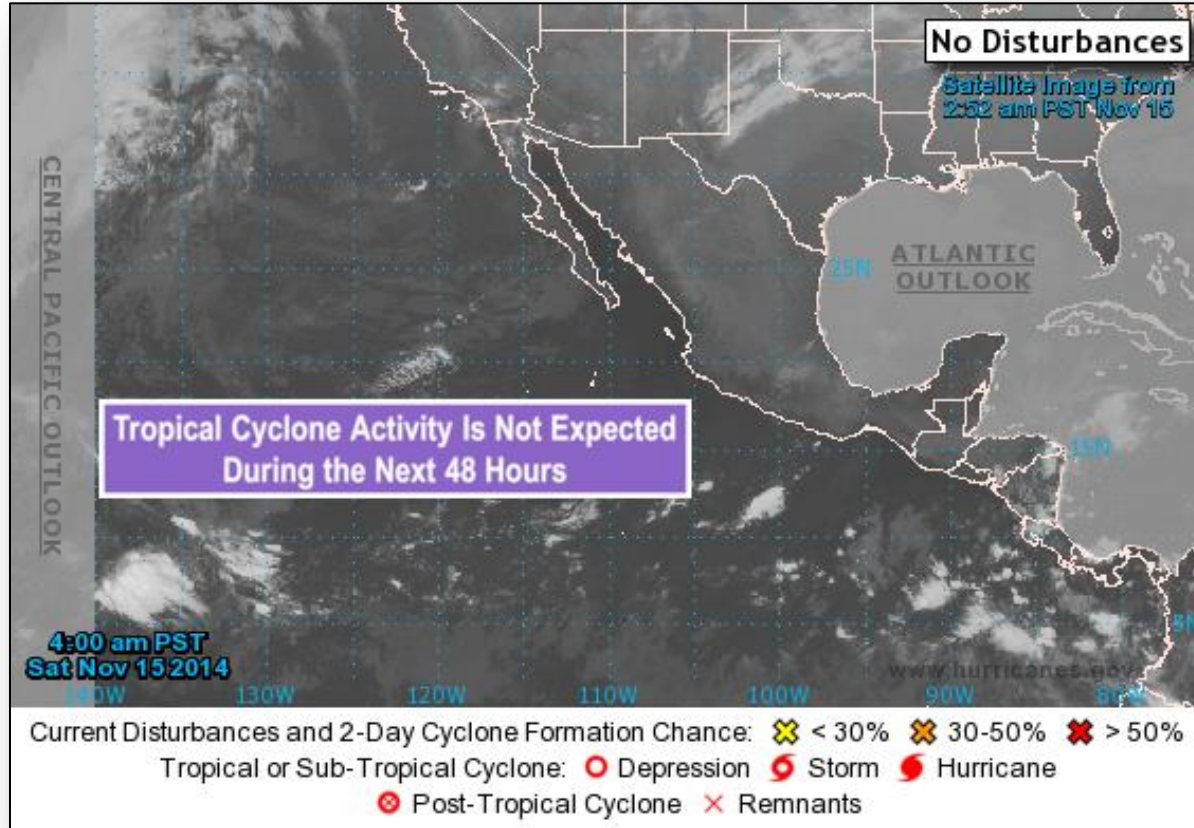

2 Day Tropical Outlook – Central Pacific

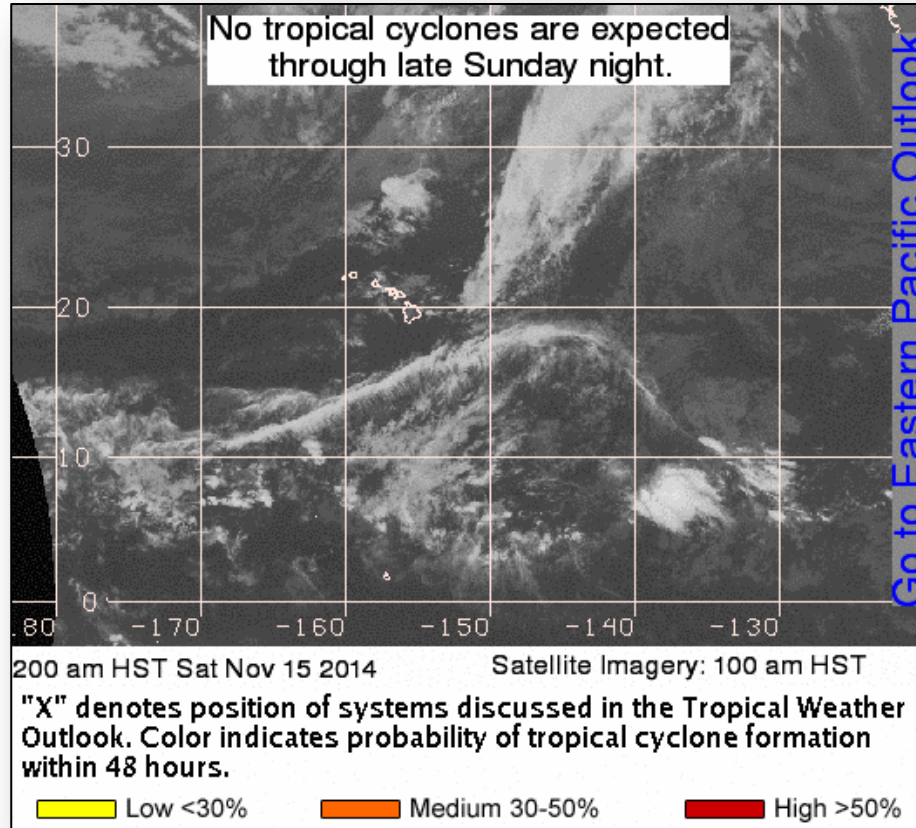

Open Field Offices as of November 15



FEMA

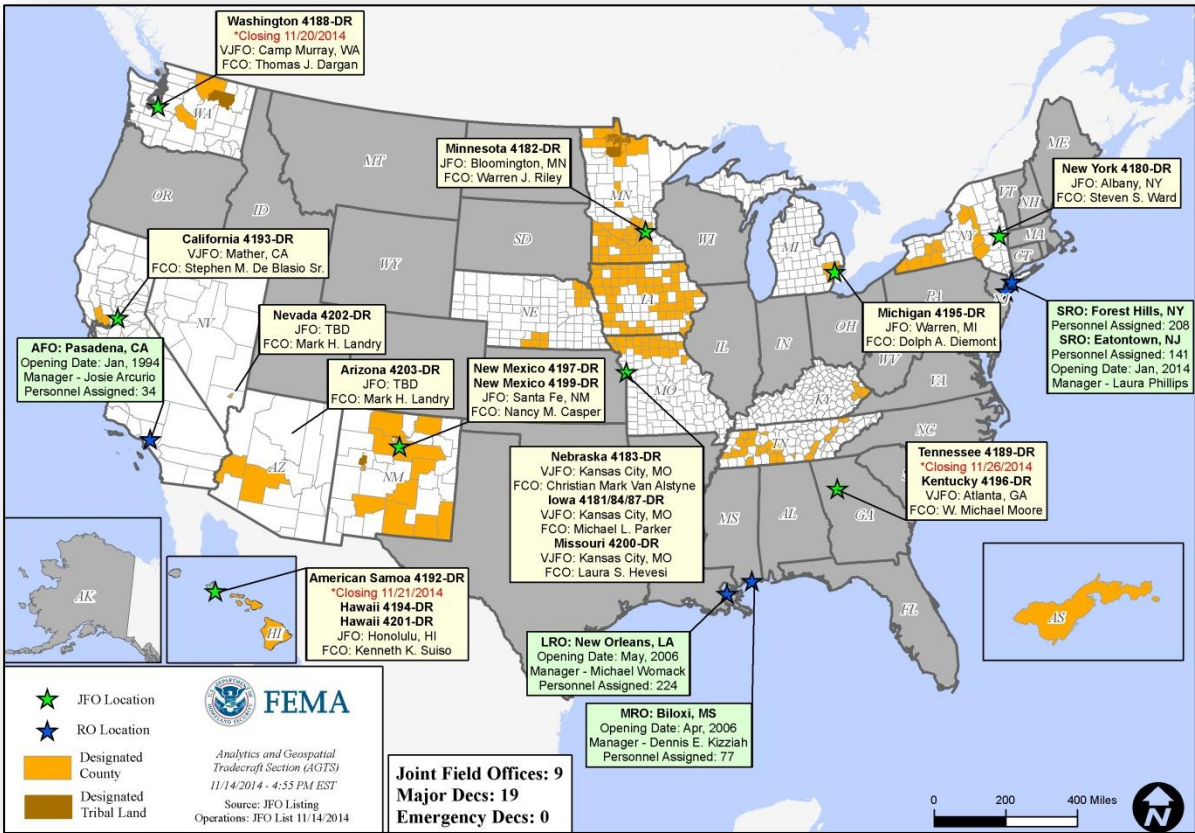

National Weather Forecast

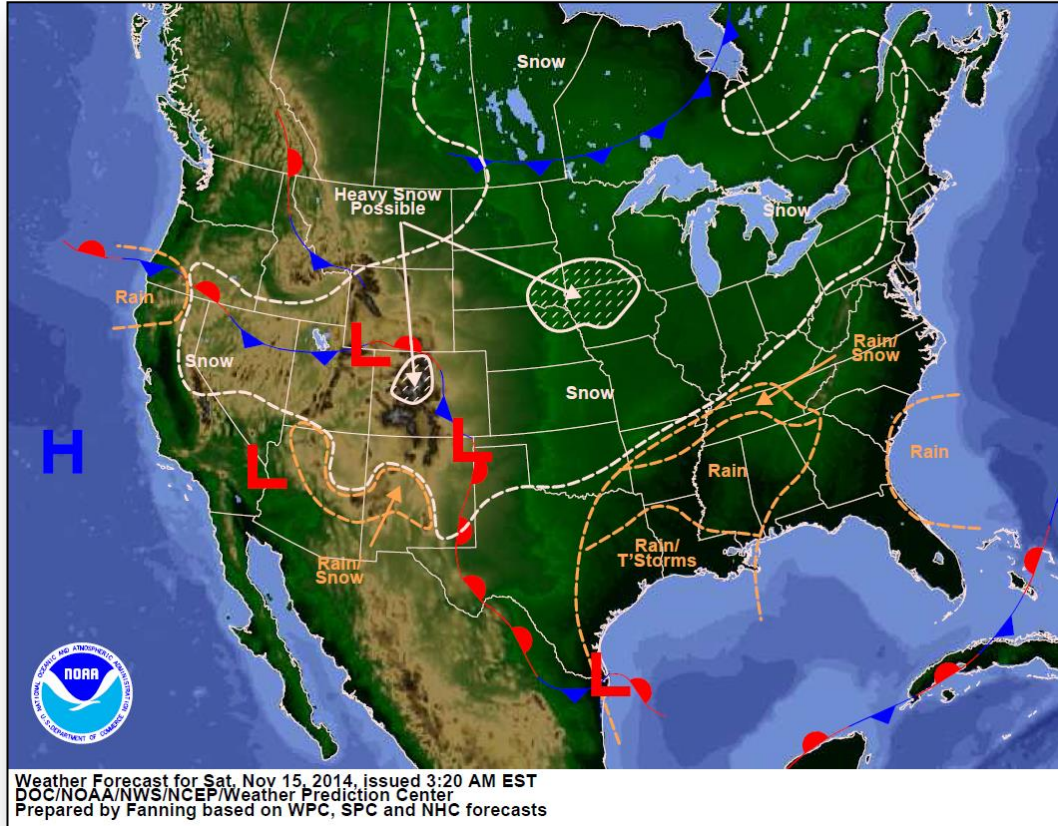

Active Watches/Warnings

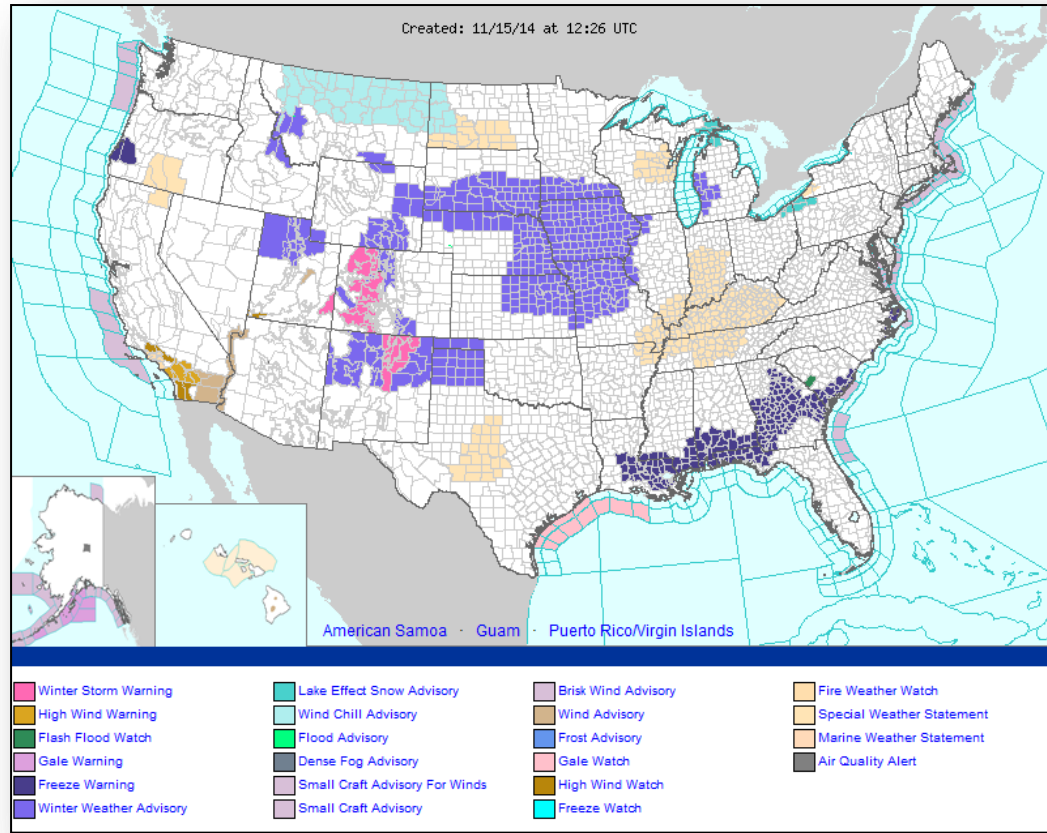

Precipitation Forecast – 3 Day

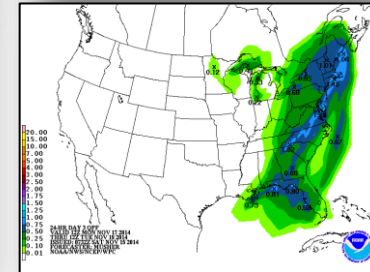
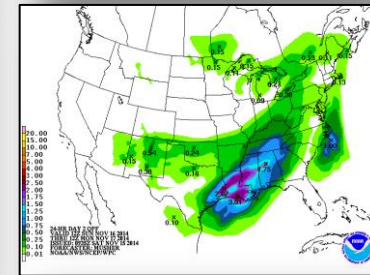
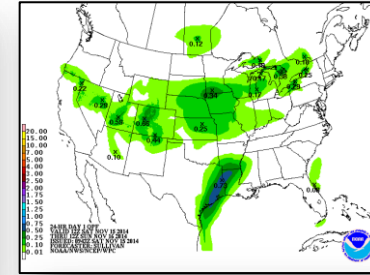
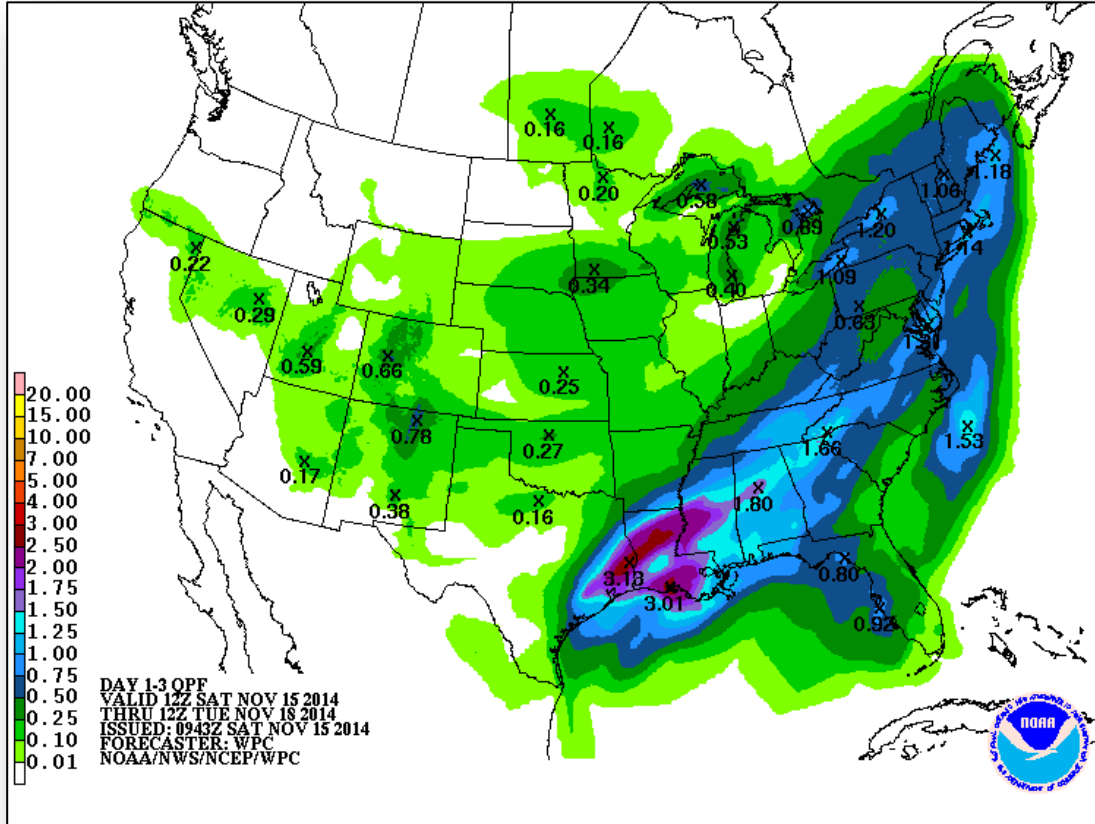

Hazard Outlook: Nov 17 – 21

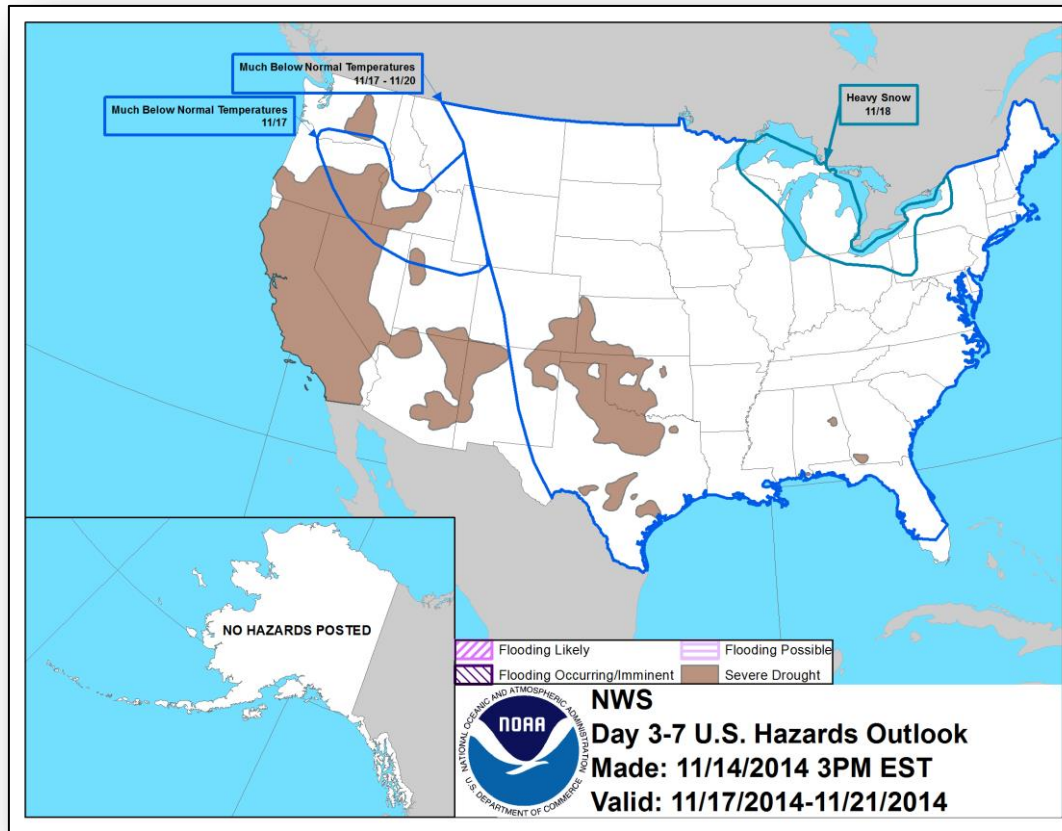

Space Weather

NOAA Scales Activity (Range: 1/minor to 5/extreme)	Past 24 Hours	Current	Next 24 Hours
Space Weather Activity:	Minor	None	Minor
• Geomagnetic Storms	None	None	None
• Solar Radiation Storms	None	None	None
• Radio Blackouts	R1	None	R1

HF Communication Impact

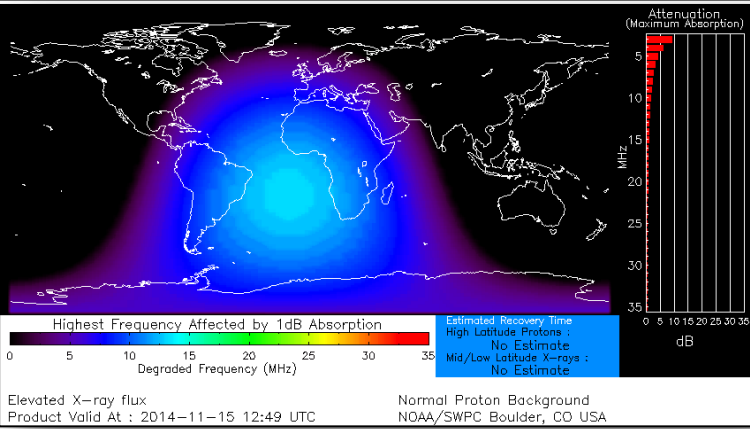

Sunspot Activity

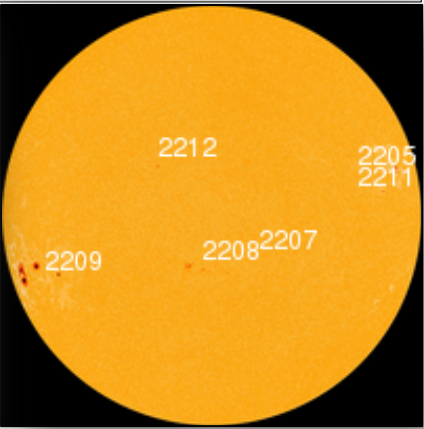

FEMA Readiness – Deployable Teams /Assets



Deployable Teams/Assets									
Resource	Status	Total	FMC Available		Partially Available	Not Available	Detailed Deployed Activated	Comments	Rating Criterion
FCO	Yellow	40	10	25%	0	2	28		OFDC Readiness: FCO Green Yellow Red Type 1 3+ 2 1 Type 2 4+ 3 2 Type 3 4 3 2 FDRC 3 2 1
FDRC	Green	10	6	60%	0	0	4		
US&R	Green	28	26	96%	1*	1	0	<ul style="list-style-type: none"> NM-TF1 (Red - Personnel shortages) CA-TF1 (Yellow - Logistics & management personnel available for deployment) 	<ul style="list-style-type: none"> Green = Available/FMC Yellow = Available/PMC Red = Out-of-Service Blue = Assigned/Deployed
National IMAT	Yellow	3	1	33%	0	0	2	<ul style="list-style-type: none"> IMAT East 1 – Deployed to FEMA HQ IMAT West – Deployed to GA 	<ul style="list-style-type: none"> Green: 3 avail Yellow: 1-2 avail Red: 0 avail (<i>Individual N-IMAT red if 50% of Section Chiefs and/or Team Leader is unavailable for deployment.</i>)
Regional IMAT	Green	13	7	54%	1	3	2	<u>Partially Mission Capable (PMC):</u> <ul style="list-style-type: none"> Region VI-1 <u>Not Mission Capable (NMC):</u> <ul style="list-style-type: none"> Regions IV-3, V & IX-1 (personnel shortages) <u>Deployed</u> <ul style="list-style-type: none"> Region VI to NM Region IX-2 to CA 	<ul style="list-style-type: none"> Green: 7 or more avail Yellow: 4 - 6 teams available Red: > 8 teams deployed/unavailable <i>R-IMAT also red if TL Ops/Log Chief is unavailable and has no qualified replacement.</i>
MCOV	Green	60	58	97%	0	2	0		<ul style="list-style-type: none"> Green = 80 – 100% avail Yellow = 60 – 79% avail Red = 59% or below avail Readiness remains 95%

FEMA Readiness – National/Regional Teams



National/Regional Teams

Resource	Status	Total	FMC Available		Partially Available	Not Available	Deployed/ Activated	Comments	Rating Criterion
NWC	Green	5	5	100%	0	0	Activated	Enhanced Watch (day only)	<ul style="list-style-type: none"> • Green = FMC • Yellow = PMC • Red = NMC
NRCC	Green	2	344	89%	0	44	Not Activated		
HLT	Green	1	N/A	N/A	0	1	Activated		
DEST	Green						Not Activated		
RRCCs	Green	10	10	100%	0	0	Not Activated		
RWCs/MOCs	Green	10	10	100%	0	0	Not Activated		



FEMA

FEMA's mission is to support our citizens and first responders to ensure that as a nation we work together to build, sustain, and improve our capability to prepare for, protect against, respond to, recover from, and mitigate all hazards.