

The Disaster Center is dedicated to the idea that disaster mitigation is cost effective and individuals pursuing their own interest are the greatest potential force for disaster reduction.

Please consider making a small donation to the Disaster Center



When disaster mitigation is cost effective, we are on the road to bringing disasters to an end.



FEMA

Daily Operations Briefing

Tuesday, November 18, 2014

8:30 a.m. EST

Significant Activity: Nov 17 – 18



Significant Events: None

Tropical Activity:

- Atlantic - No tropical cyclone activity expected next 48 hours
- Eastern Pacific – Disturbance 1: Low, (20%)
- Central Pacific – No tropical cyclones expected through late Wednesday night
- Western Pacific – No tropical activity impacting U.S. territories

Significant Weather:

- Heavy Lake effect snow
- Showers and thunderstorms – South FL and the Great Lakes
- Elevated/Critical Fire Weather Areas: CA; Red Flag Warnings: CA
- Space Weather: past 24 hours – none; next 24 hours - minor, R1 radio blackouts likely

Declaration Activity: None

2 Day Tropical Outlook – Atlantic



FEMA

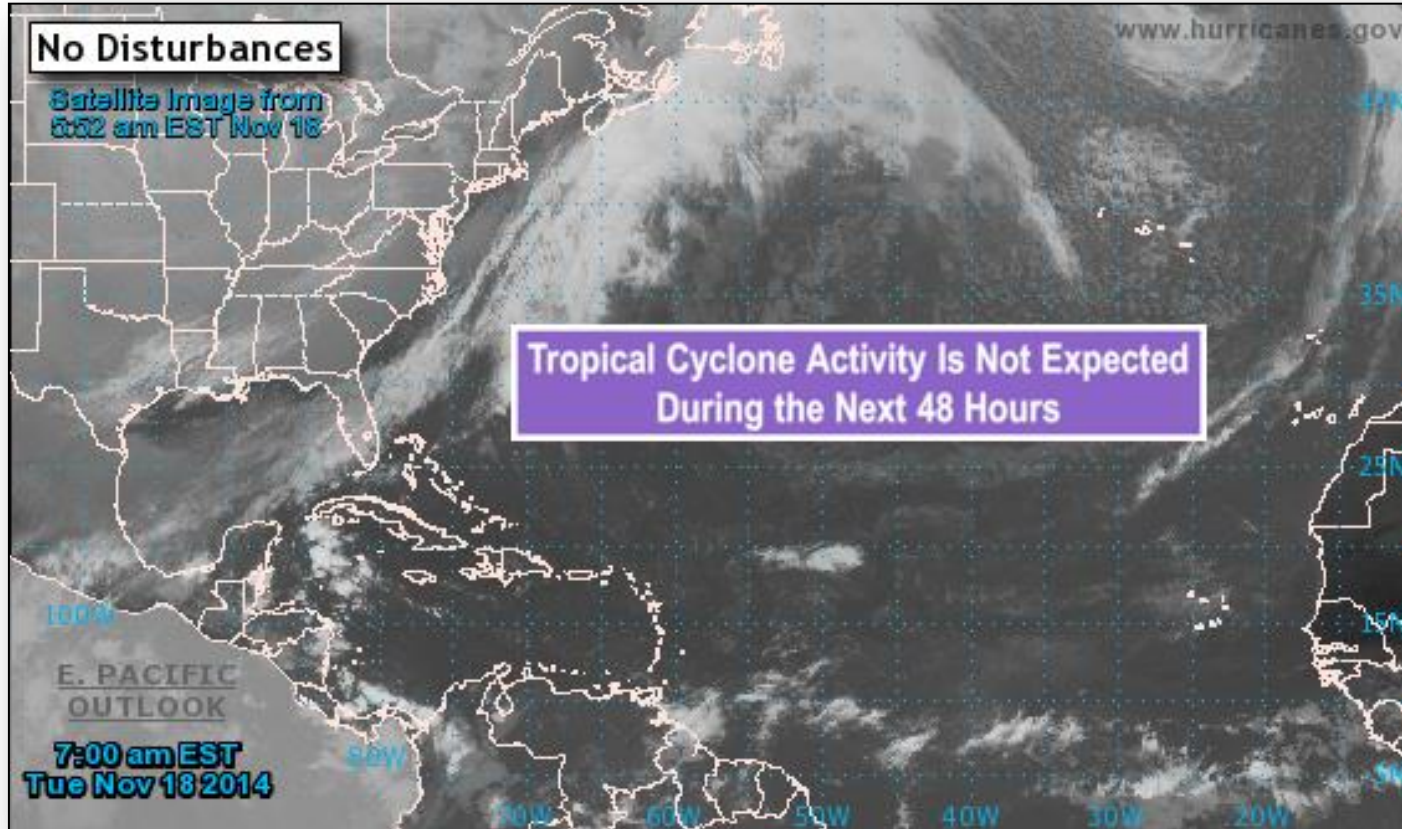

2 Day Tropical Outlook – Eastern Pacific

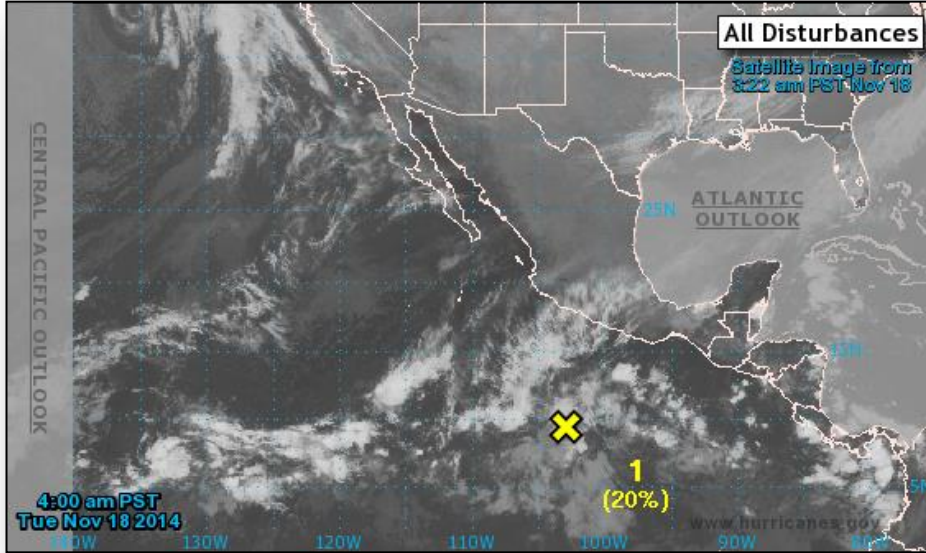

Disturbance 1 (as of 7:00 a.m. EST)

- Located several hundred miles S of Acapulco, Mexico
- Moving W to WNW at 10-15 mph
- Gradual development possible next few days
- Formation chance:
 - Next 48 hours – Low, 20%
 - Next 5 days – Medium, 40%

2 Day Tropical Outlook – Central Pacific

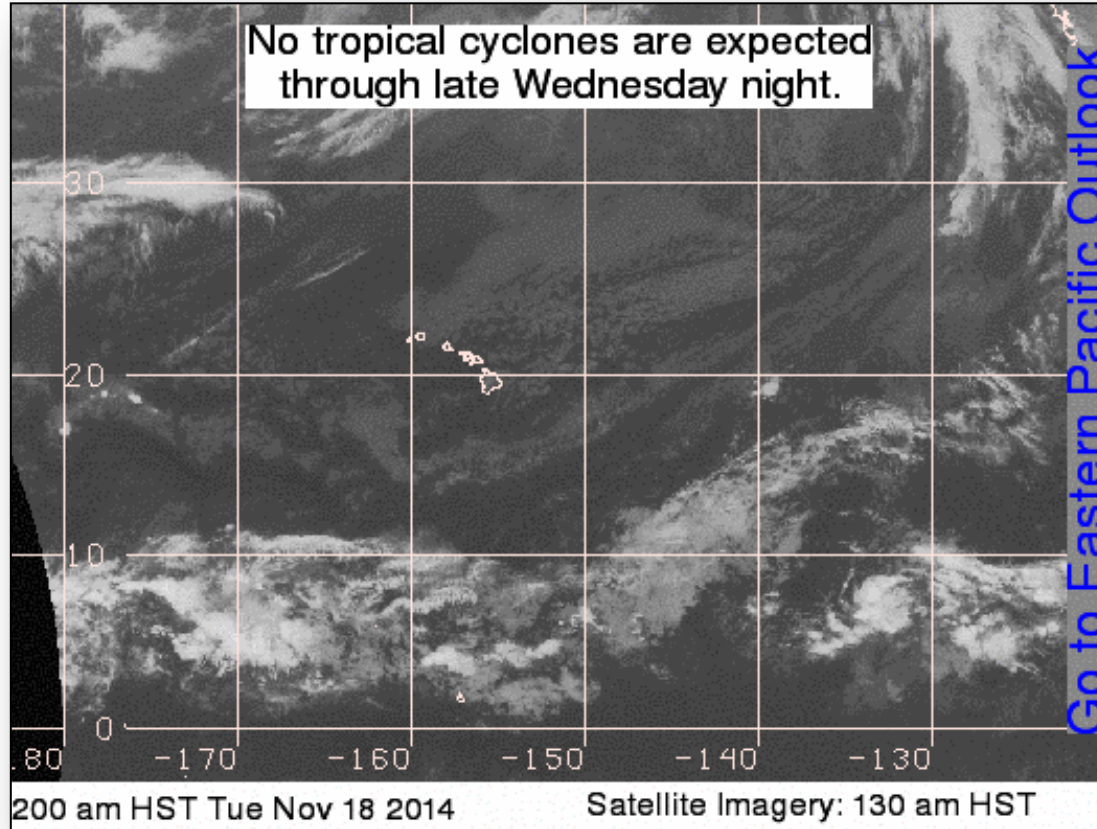

Open Field Offices as of November 18



FEMA

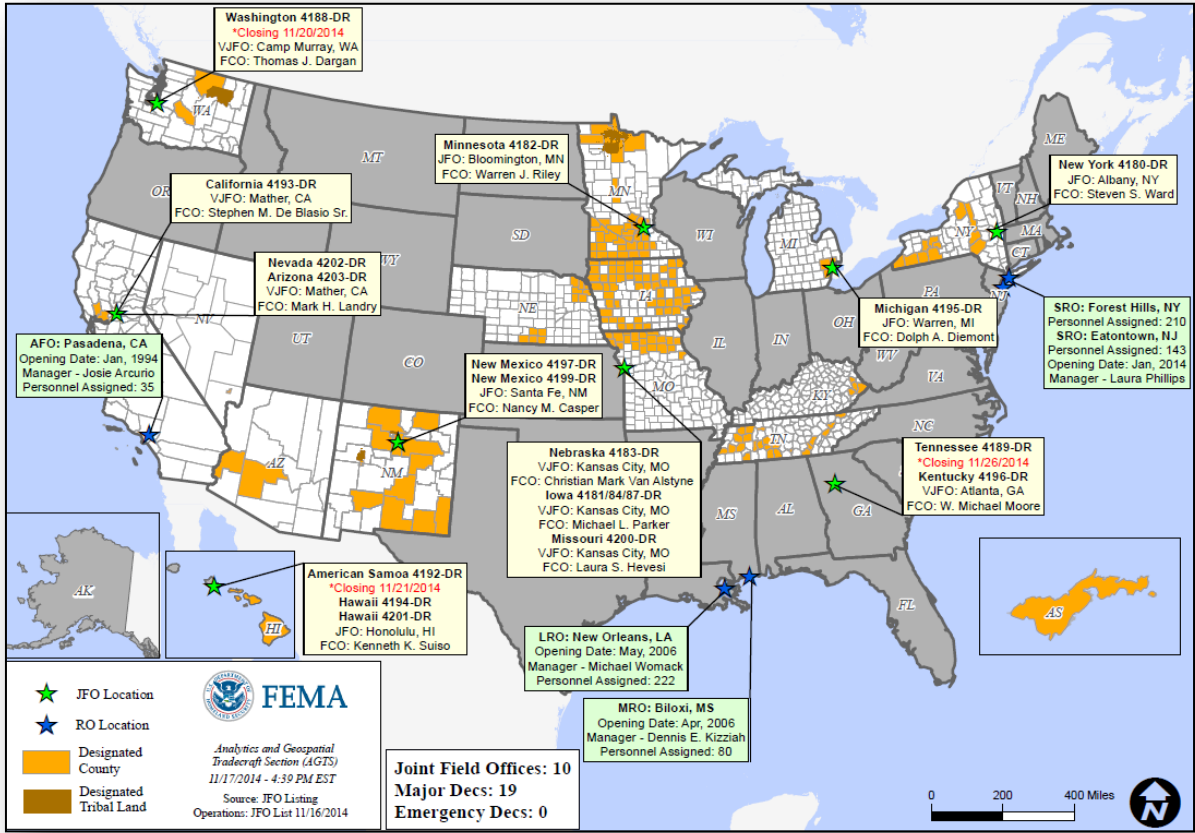

National Weather Forecast



FEMA

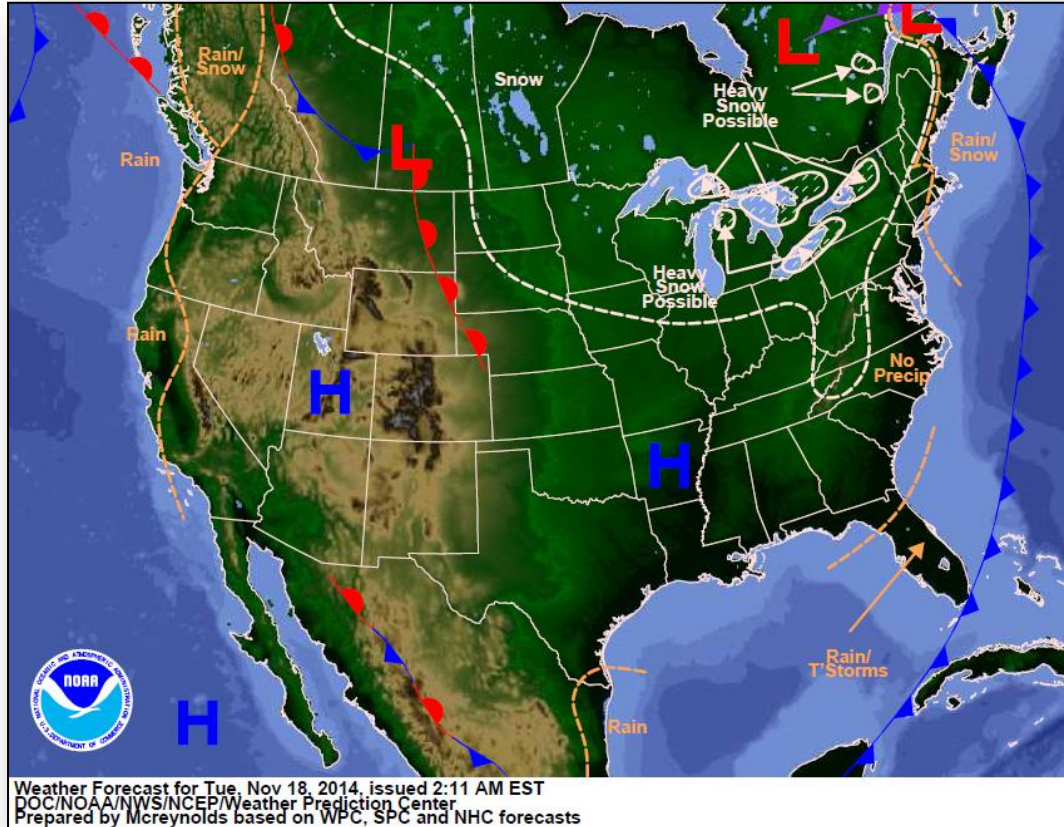

Active Watches/Warnings

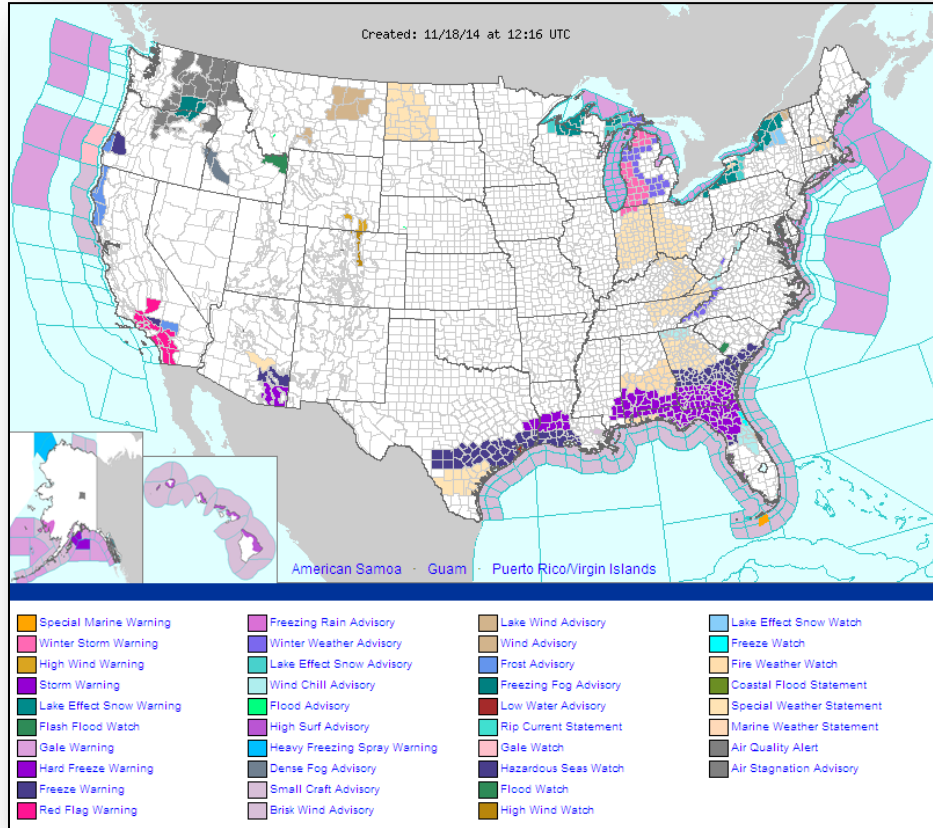

Precipitation Forecast – 3 Day



FEMA

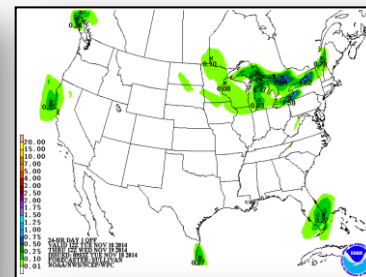
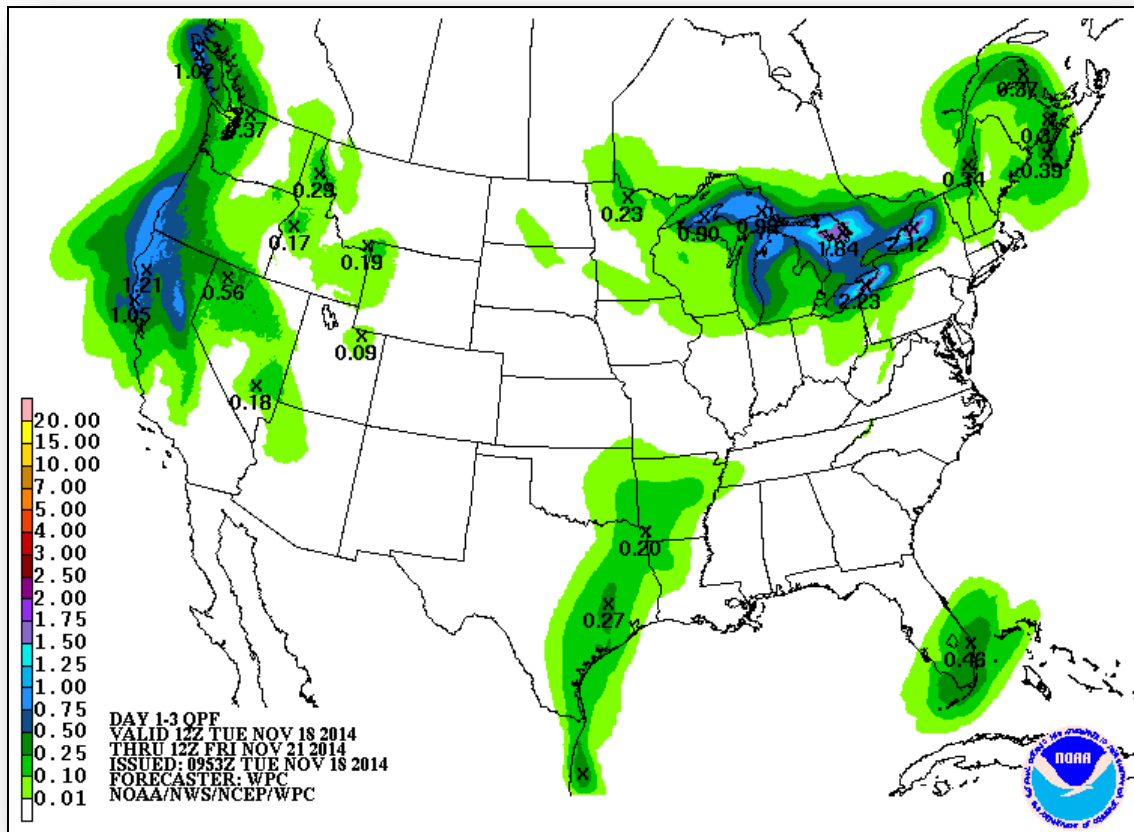

Day 1

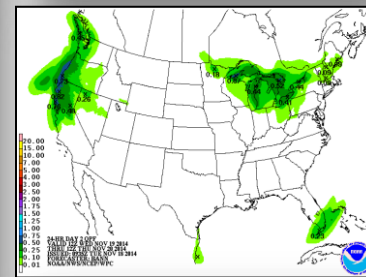

Day 2

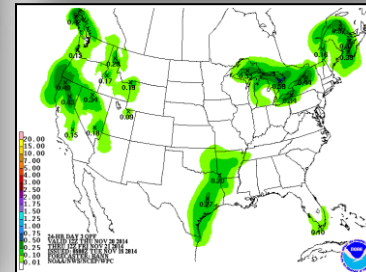

Day 3

Total Forecast Snowfall

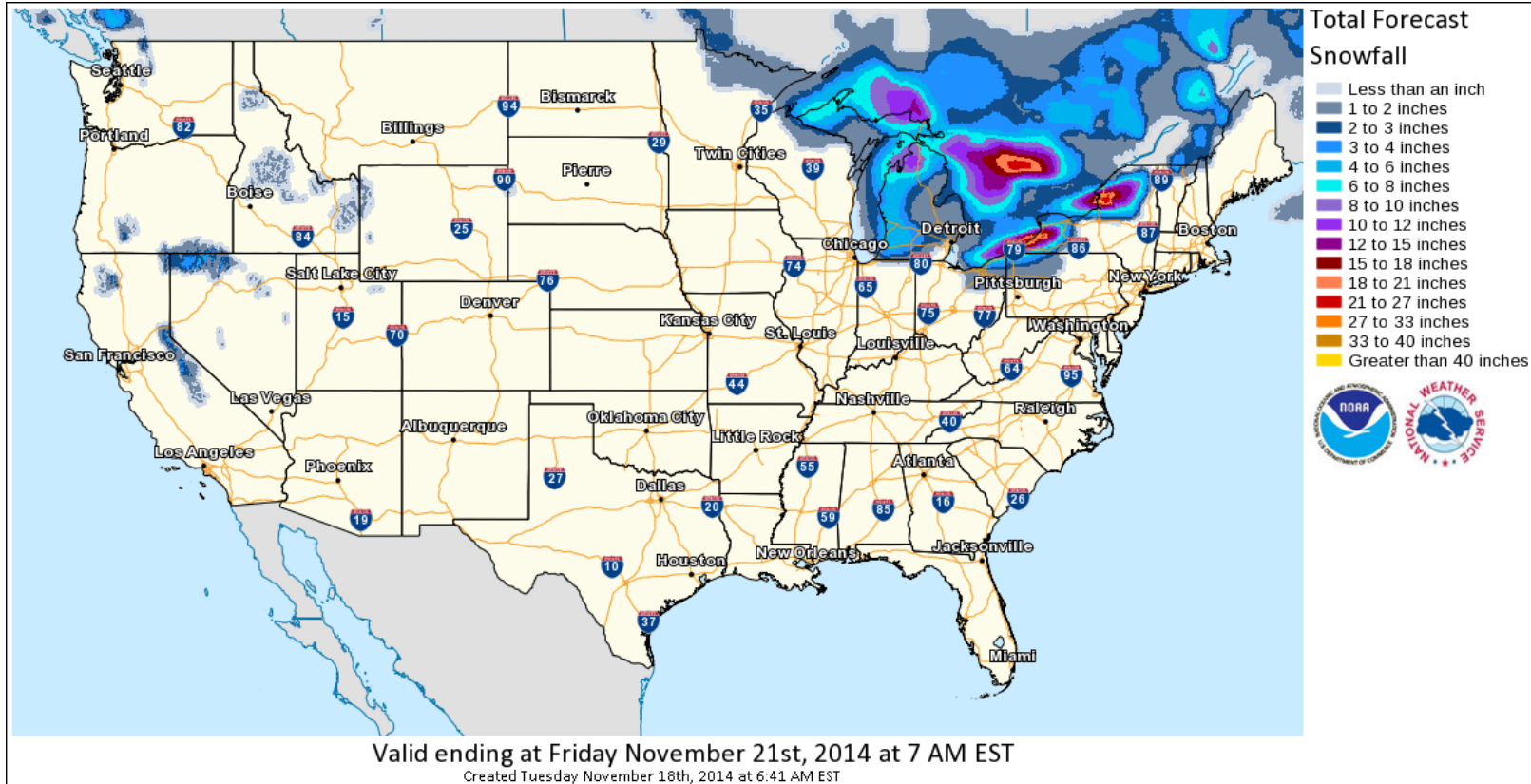

Convective Outlook, Days 4 – 8



FEMA

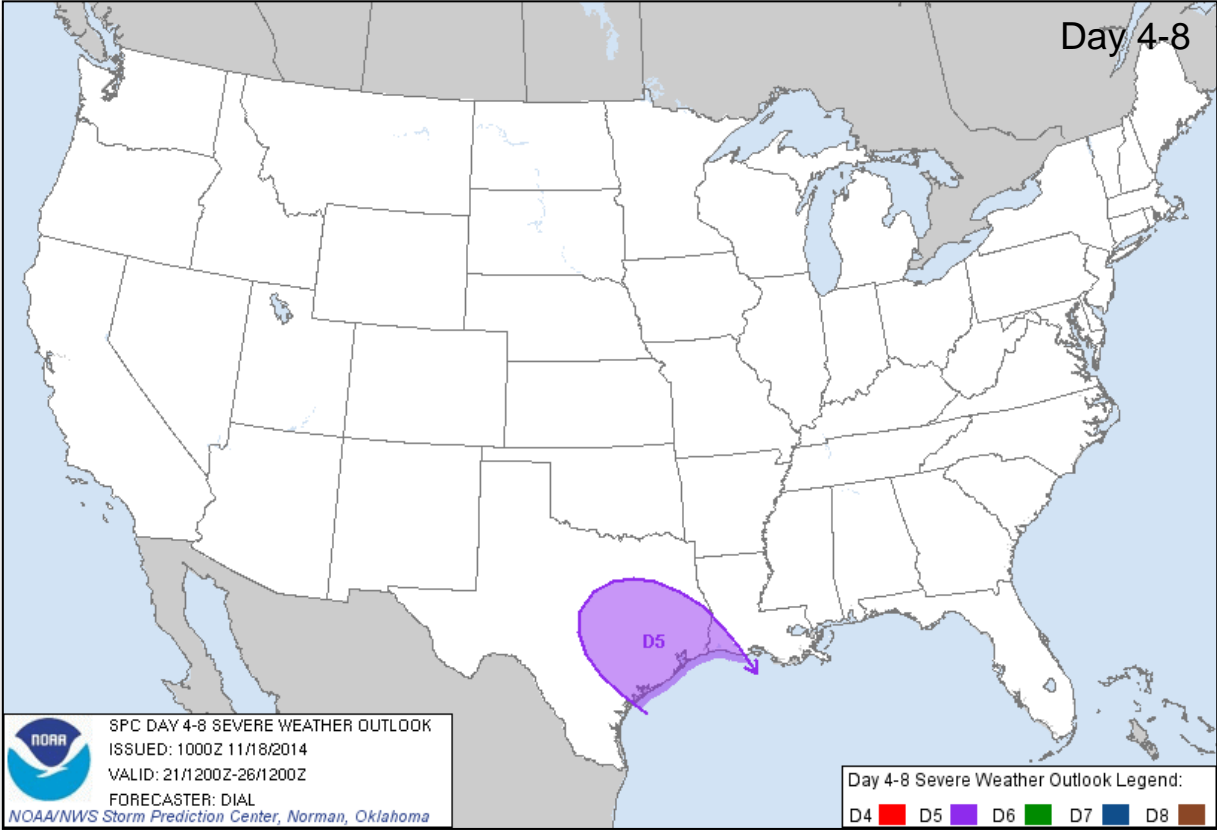

Fire Weather Outlook, Days 1 – 8

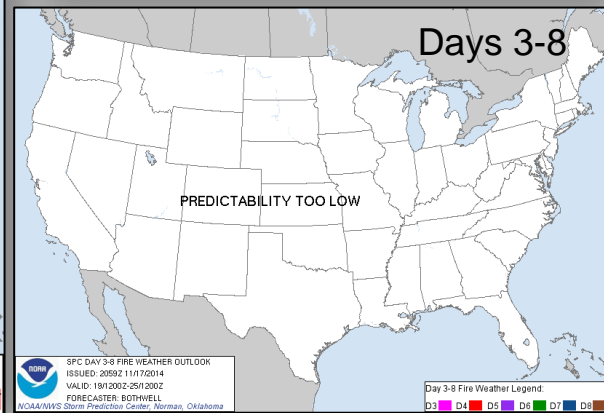
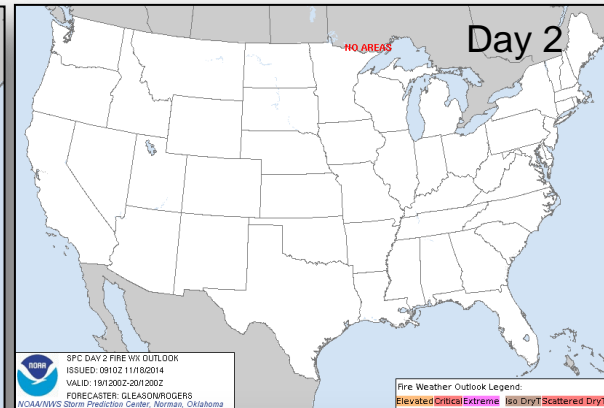
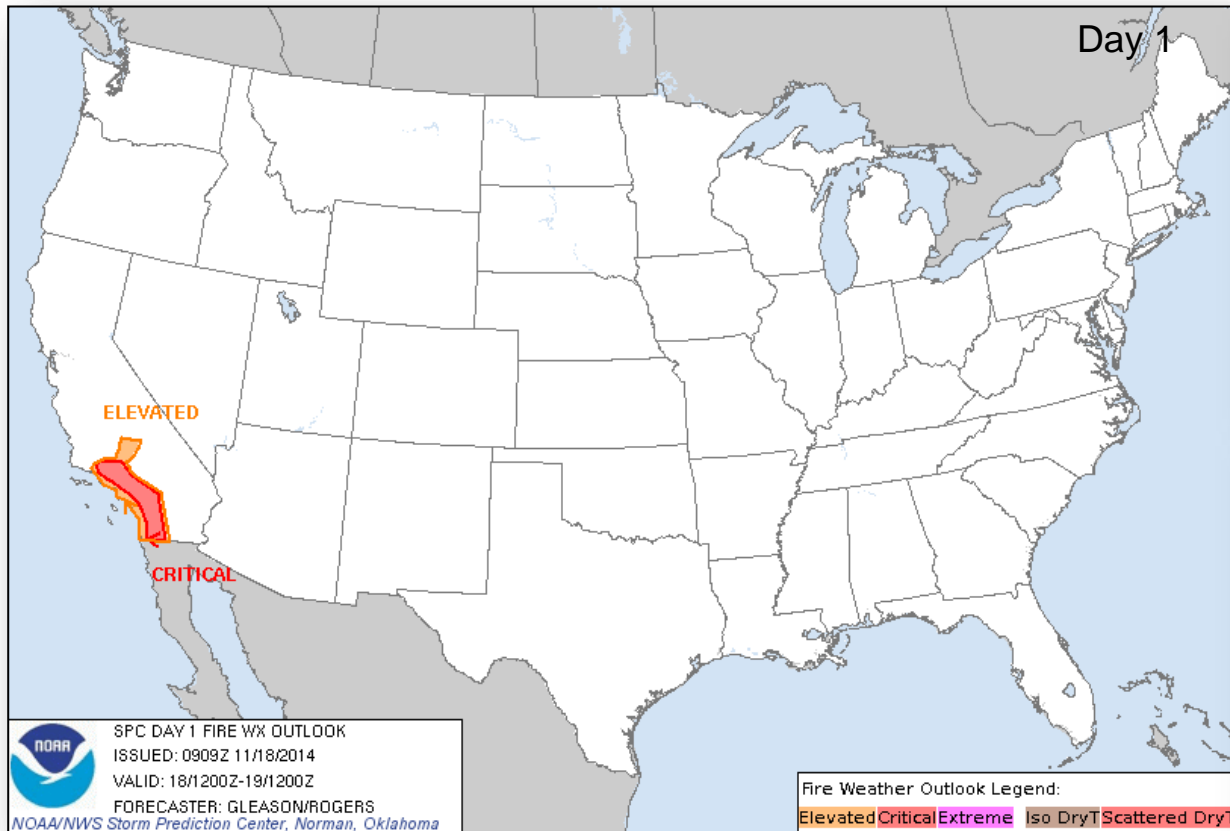

Hazard Outlook: Nov 20 - 24

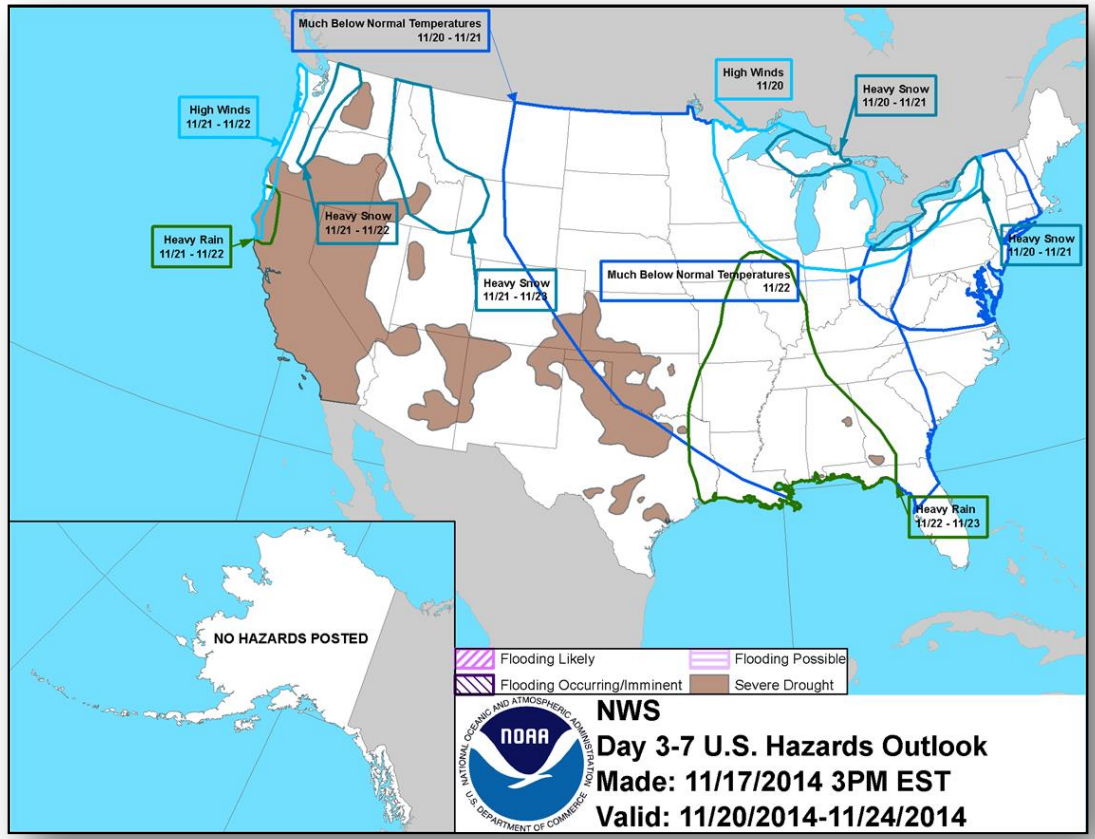

Space Weather

NOAA Scales Activity (Range: 1/minor to 5/extreme)	Past 24 Hours	Current	Next 24 Hours
Space Weather Activity:	None	None	Minor
• Geomagnetic Storms	None	None	None
• Solar Radiation Storms	None	None	None
• Radio Blackouts	None	None	R1

HF Communication Impact

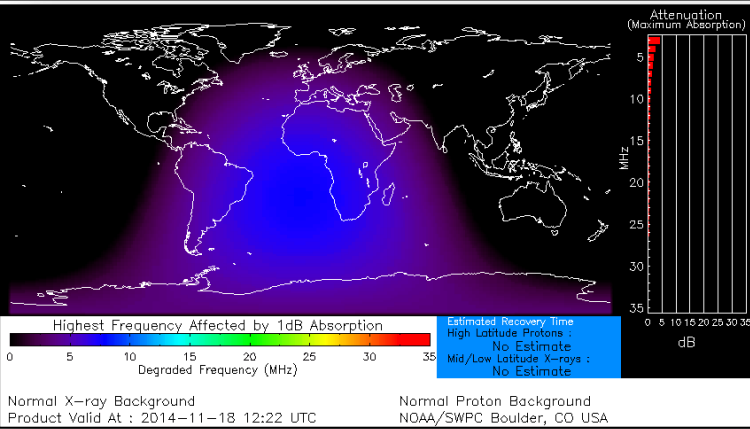

Sunspot Activity

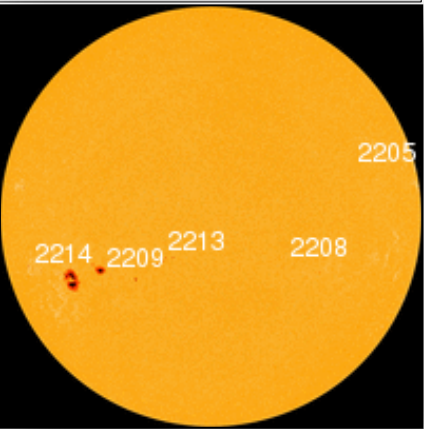

Public Assistance Grant Program



PA Project Worksheets Obligated in past week, as of 11/17/2014 at 1400 EDT										
PA Category	Emergency Work		Permanent Work					H - Fire Management	Z - State Management	Total
	A - Debris Removal	B - Protective Measures	C - Roads & Bridges	D - Water Control Facilities	E - Public Buildings	F - Public Utilities	G - Recreational or Other			
Number Of PWs Obligated	36	43	84	10	24	22	13	0	0	232
Federal Share Obligated	\$3,853,966.90	\$27,352,506.59	\$5,574,042.42	\$1,446,885.57	\$5,605,167.65	\$14,367,171.39	\$1,866,591.18	\$0.00	\$2,287,903.50	\$62,354,235.20

Public Assistance Obligated per Category In the Past 2 Weeks – 11/4/2014 through 11/17/2014

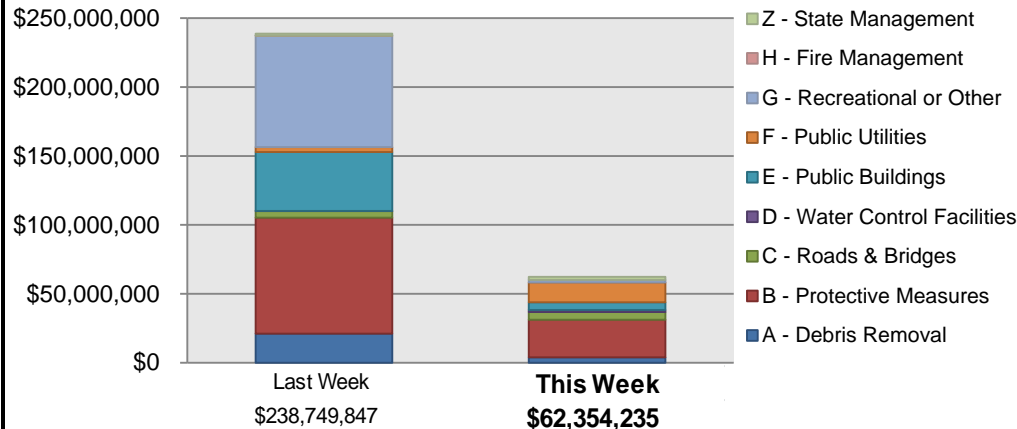

PA Highlights

- On 11/14 Nassau County, NY was obligated approximately \$20.3 Million in Protective Measures costs under PA Category B due to damages to wastewater treatment facilities as a result of Hurricane Sandy, DR-4085



Direct Housing (Data as of 10/10)

**Total Households in FEMA Direct Housing per State
Past Year per Week, 11/18/2013 – 11/17/2014, Projected to 5/18/2015
There are currently **37** Households Occupying **40** Temporary Units**

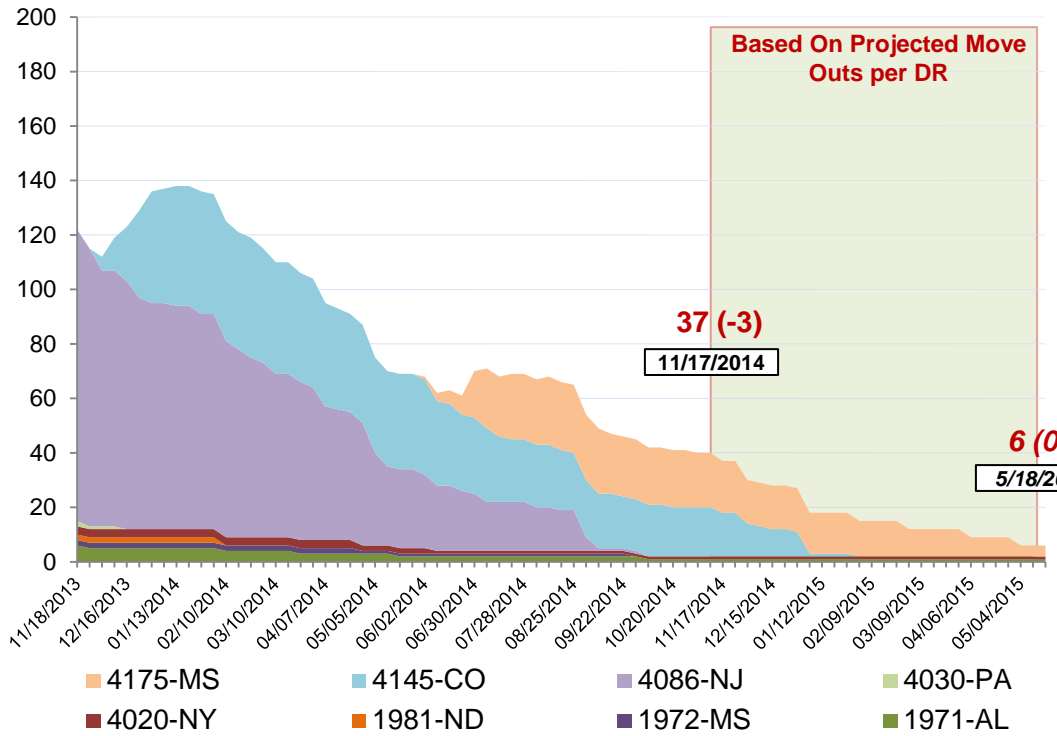

DR	IA Declaration Date	Program End Date	Current # of Households in Direct Housing (Weekly Change)
4175-MS	04/30/2014	10/30/2015	19 (-1)
4145-CO	09/14/2013	03/14/2015	16 (-2)
4020-NY [†]	08/31/2011	06/01/2013	1 (0)
1971-AL [†]	04/28/2011	10/28/2012	1 (0)

† Units are under authority of Department of Justice

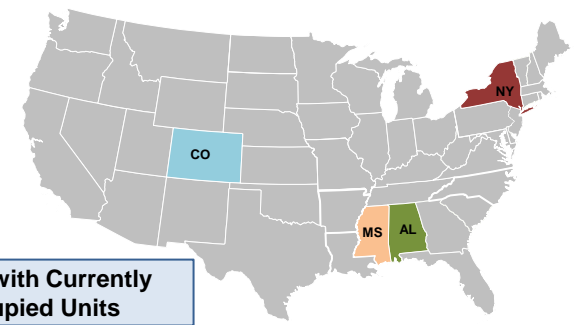

States with Currently Occupied Units

NPSC Activity



FEMA

NPSC Call Activity in the Past Week 11/9/2014 through 11/15/2014					
Call Type	Projected Calls	Actual Calls	Average Answer Time	Maximum Answer Time	Minimum Answer Time
Registration Intake	4,282	4,610	:13	1:34	:07
Helpline	20,475	19,156	:12	:47	:06
All Calls	24,757	23,766	:12	1:34	:06

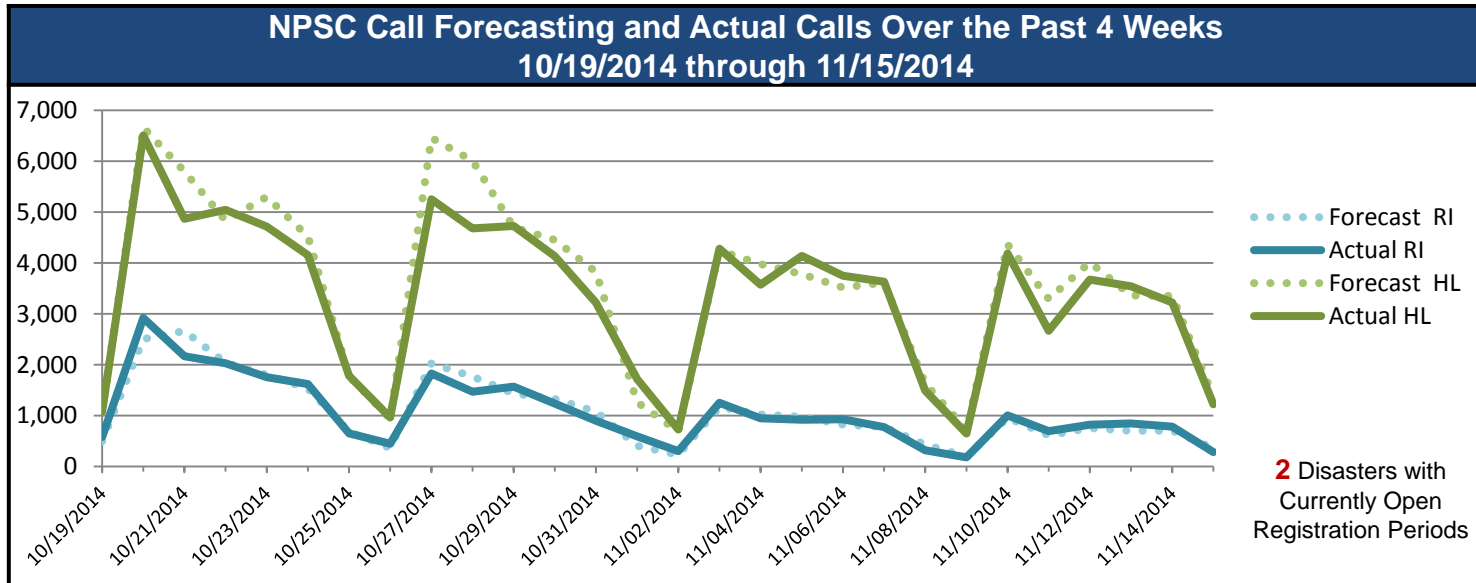

Individual Assistance Activity



Individuals and Households Program Activity as of November 17, 2014 at 1500 EDT					
	In Past 7 Days		Cumulative		
	Applicants Approved	Amount Approved	Applicants Approved	Amount Approved	
Open Registration Period	DR-4193-California Dec. - 10/27/14 End of Reg. Period - 12/26/14				
	Housing Assistance	421	\$1,125,231	1,567	\$5,425,659
	Other Needs Assistance	182	\$110,098	450	\$285,243
	DR-4195-Michigan Dec. - 9/24/14 End of Reg. Period - 12/14/14*				
	Housing Assistance	2,040	\$5,549,500	50,014	\$94,194,767
	Other Needs Assistance	1,727	\$1,212,568	36,172	\$27,600,393
	Total IHP	\$7,997,397		\$127,506,063	

* Extended

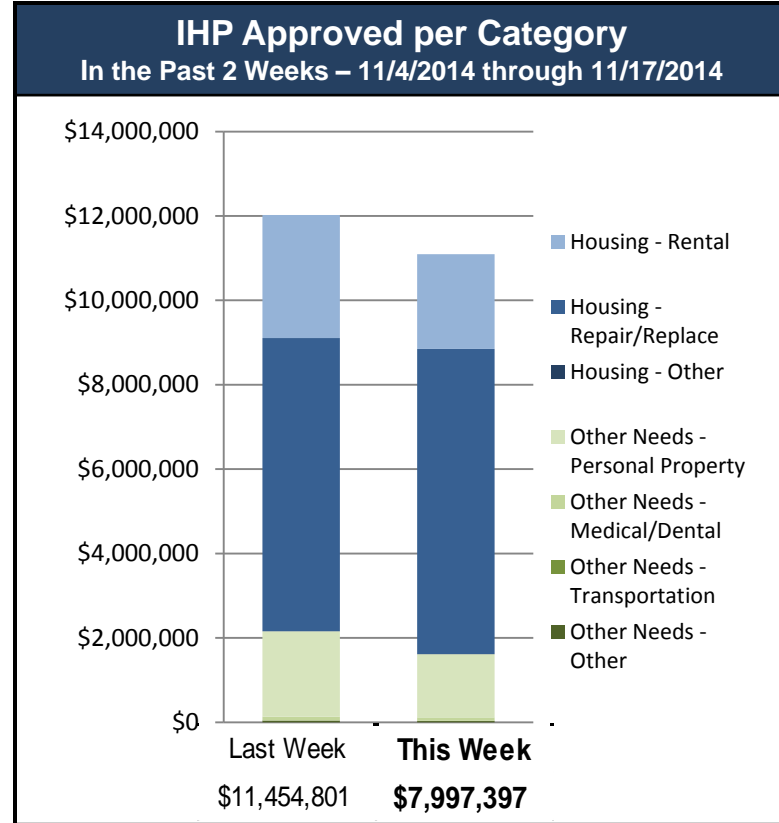

FEMA Readiness – Deployable Teams /Assets



Deployable Teams/Assets									
Resource	Status	Total	FMC Available		Partially Available	Not Available	Detailed Deployed Activated	Comments	Rating Criterion
FCO	Yellow	40	12	30%	0	2	26		OFDC Readiness: FCO Green Yellow Red Type 1 3+ 2 1 Type 2 4+ 3 2 Type 3 4 3 2 FDRC 3 2 1
FDRC	Green	10	6	60%	0	0	4		
US&R	Green	28	26	96%	1*	1	0	<ul style="list-style-type: none"> NM-TF1 (Red - Personnel shortages) CA-TF1 (Yellow - Logistics & management personnel available for deployment) 	<ul style="list-style-type: none"> Green = Available/FMC Yellow = Available/PMC Red = Out-of-Service Blue = Assigned/Deployed
National IMAT	Yellow	3	1	33%	0	0	2	<ul style="list-style-type: none"> IMAT East 1 – Deployed to FEMA HQ IMAT West – Deployed to GA 	<ul style="list-style-type: none"> Green: 3 avail Yellow: 1-2 avail Red: 0 avail (<i>Individual N-IMAT red if 50% of Section Chiefs and/or Team Leader is unavailable for deployment.</i>)
Regional IMAT	Green	13	7	54%	1	3	2	<u>Partially Mission Capable (PMC):</u> <ul style="list-style-type: none"> Region VI-1 <u>Not Mission Capable (NMC):</u> <ul style="list-style-type: none"> Regions IV-3, V & IX-1 (personnel shortages) <u>Deployed</u> <ul style="list-style-type: none"> Region VI to NM Region IX-2 to CA 	<ul style="list-style-type: none"> Green: 7 or more avail Yellow: 4 - 6 teams available Red: > 8 teams deployed/unavailable <p><i>R-IMAT also red if TL Ops/Log Chief is unavailable and has no qualified replacement.</i></p>
MCOV	Green	60	58	97%	0	2	0		<ul style="list-style-type: none"> Green = 80 – 100% avail Yellow = 60 – 79% avail Red = 59% or below avail Readiness remains 95%

FEMA Readiness – National/Regional Teams



National/Regional Teams

Resource	Status	Total	FMC Available		Partially Available	Not Available	Deployed/ Activated	Comments	Rating Criterion
NWC	Green	5	5	100%	0	0	Activated	Enhanced Watch (day only)	<ul style="list-style-type: none"> • Green = FMC • Yellow = PMC • Red = NMC
NRCC	Green	2	344	89%	0	44	Not Activated		
HLT	Green	1	N/A	N/A	0	1	Activated		
DEST	Green						Not Activated		
RRCCs	Green	10	10	100%	0	0	Not Activated		
RWCs/MOCs	Green	10	10	100%	0	0	Not Activated		



FEMA

FEMA's mission is to support our citizens and first responders to ensure that as a nation we work together to build, sustain, and improve our capability to prepare for, protect against, respond to, recover from, and mitigate all hazards.