

The Disaster Center is dedicated to the idea that disaster mitigation is cost effective and individuals pursuing their own interest are the greatest potential force for disaster reduction.

Please consider making a small donation to the Disaster Center



When disaster mitigation is cost effective, we are on the road to bringing disasters to an end.





# **FEMA**

## **Daily Operations Briefing**

**Thursday, November 19, 2015**

**8:30 a.m. EST**



# Significant Activity: Nov 18 - 19



**Significant Events:** No significant events

**Tropical Activity:**

- Atlantic: Tropical cyclone activity is not expected during the next 48 hours
- Eastern Pacific: TD 21E
- Central Pacific: Tropical cyclone activity not expected through Friday night
- Western Pacific: TS In-Fa (27W)

**Significant Weather:**

- Rain/thunderstorms expected today along Eastern Seaboard
- Rain/snow – Pacific Northwest to the Upper Midwest
- Red Flags Warnings - None
- Elevated Fire Weather Areas – None
- Space weather: Past 24 hours – Minor, G1; Next 24 hours – Minor, G1 Level predicted

**Declaration Activity:** None



# 2 Day Tropical Outlook – Atlantic

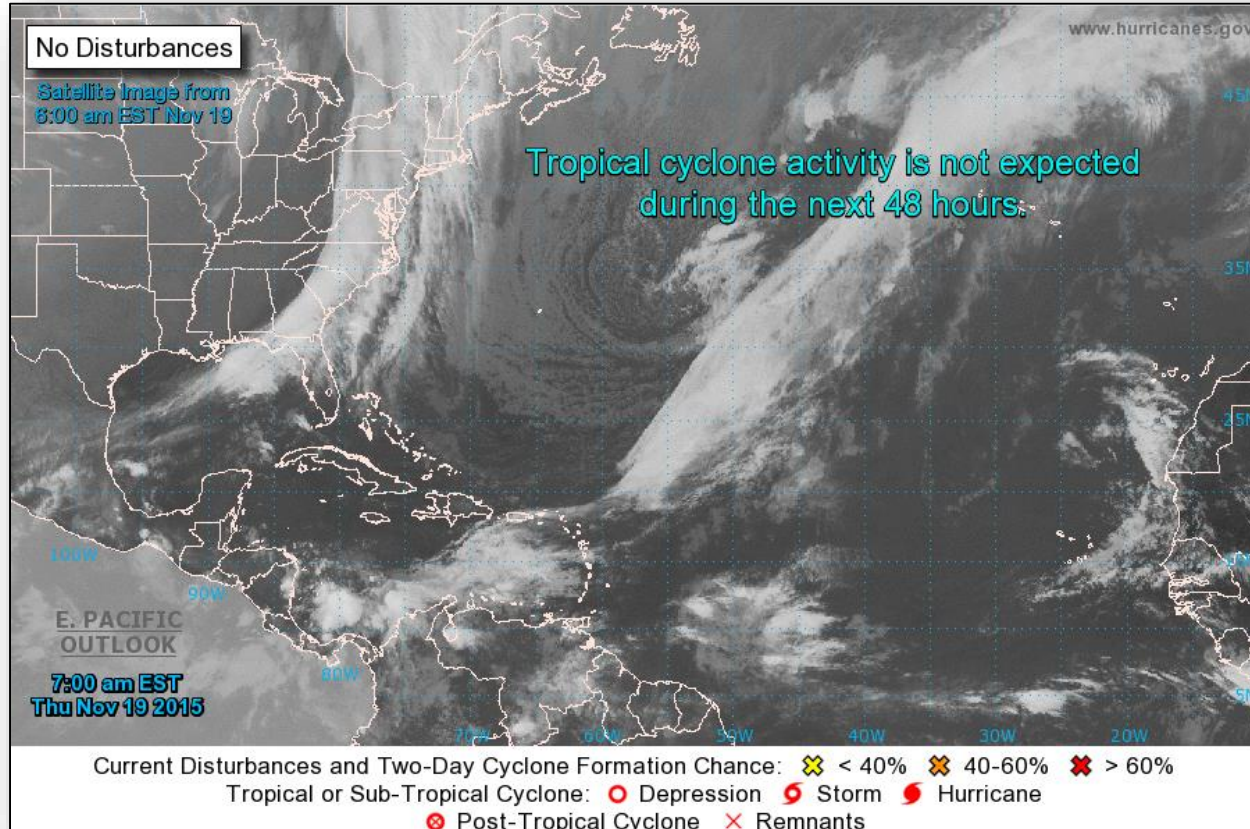



# 2 Day Tropical Outlook – Eastern Pacific



FEMA

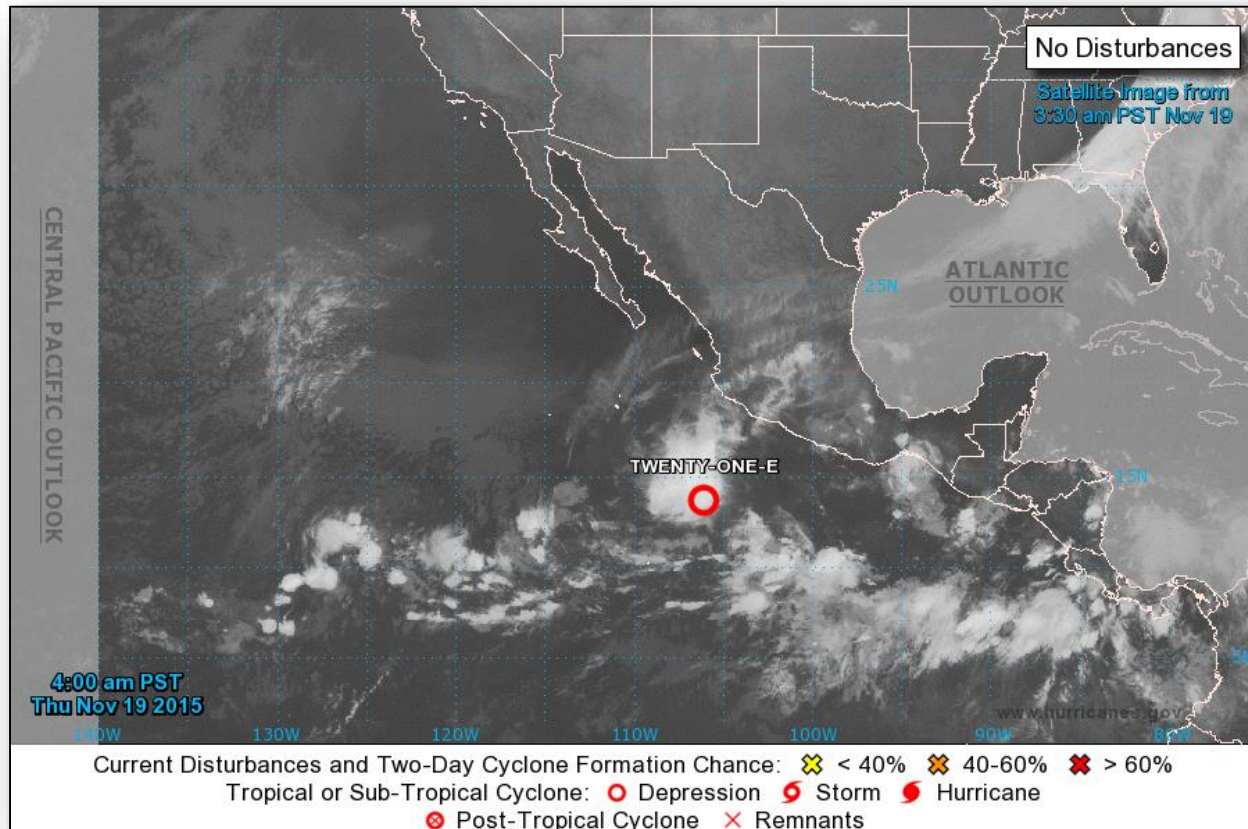



# Eastern Pacific - Tropical Depression 21-E

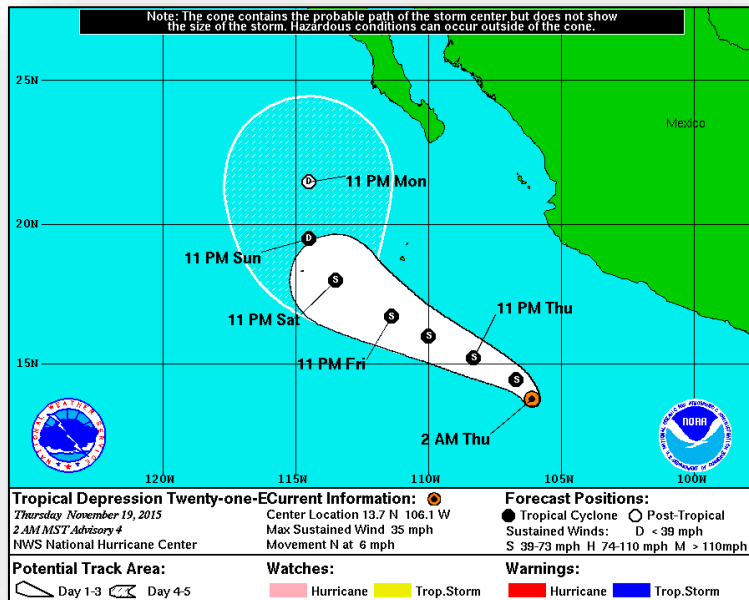

## Tropical Depression 21-E, Advisory #4 (as of 8:00 a.m. EST)

- Located 385 miles SSW of Manzanillo, Mexico
- Moving N at 6 mph
- A turn NW expected today
- Maximum sustained winds are near 35 mph
- Strengthening possible next 48 hours
- Expected to become a tropical storm on Thursday
- No coastal watches or warnings in effect



# 2 Day Tropical Outlook – Central Pacific



FEMA

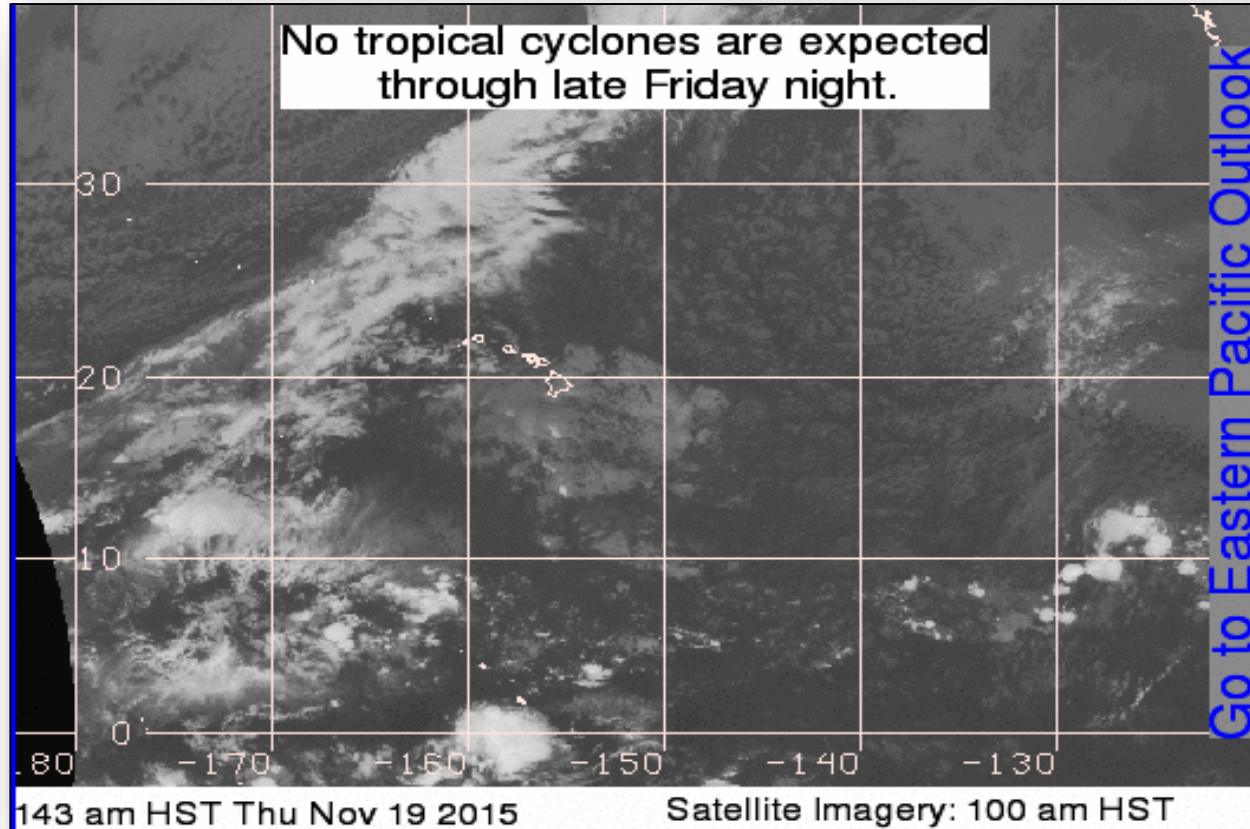



# Tropical Outlook – Western Pacific

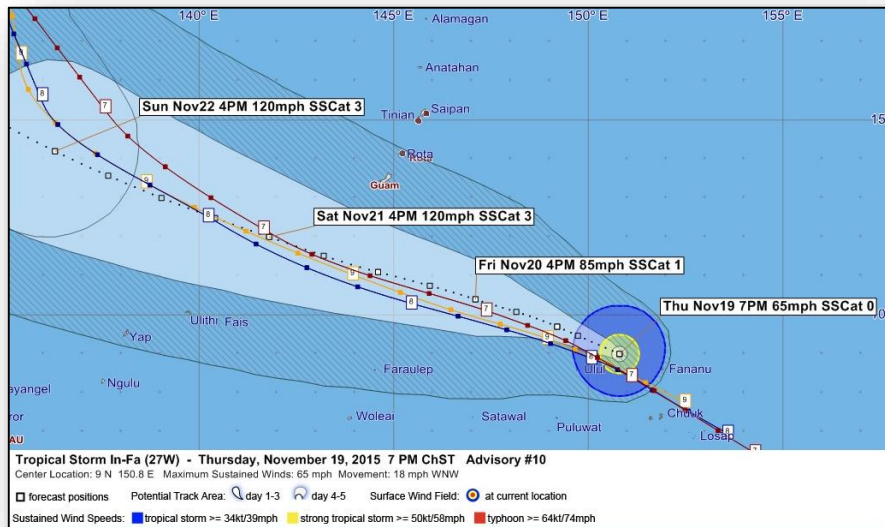

## **Tropical Storm In-Fa (27W) Advisory #10** (as of 4:00 a.m. EST)

- Located 550 miles SE of Guam; Moving WNW at 10 mph
- Expected to continue WNW next several days
- Maximum sustained winds near 65 mph
- Tropical Storm-Force winds extend outward up to 90 miles

## **Possible Impacts - CNMI/Guam**

- Rainfall 3-6 inches through Saturday
- Tropical storm force winds possible over Guam's southern coastal waters Friday
- High surf 9-12 ft, potentially larger this weekend along east facing beaches

## **Response**

### **FEMA Region IX:**

- RWC at Enhanced Watch w/ GIS, HLT and DCE
- IMAT-1 remains deployed to Guam/CNMI
- ESF 3 (ACE), 8 (HHS) and 12 (DOE) deployed to Guam
- DCE West (Guam) activated; DCE East (Hawaii)
- 4 LNOs deployed to Guam & 1 LNO deployed to Rota

### **FEMA HQ:**

- FSA Teams deployed to DC Guam and DC Moffett Field

### **Guam/CNMI:**

- Guam at Condition 3; CNMI EOC at Partial Activation (Soudelor)
- Airports and seaports remain open



# National Weather Forecast

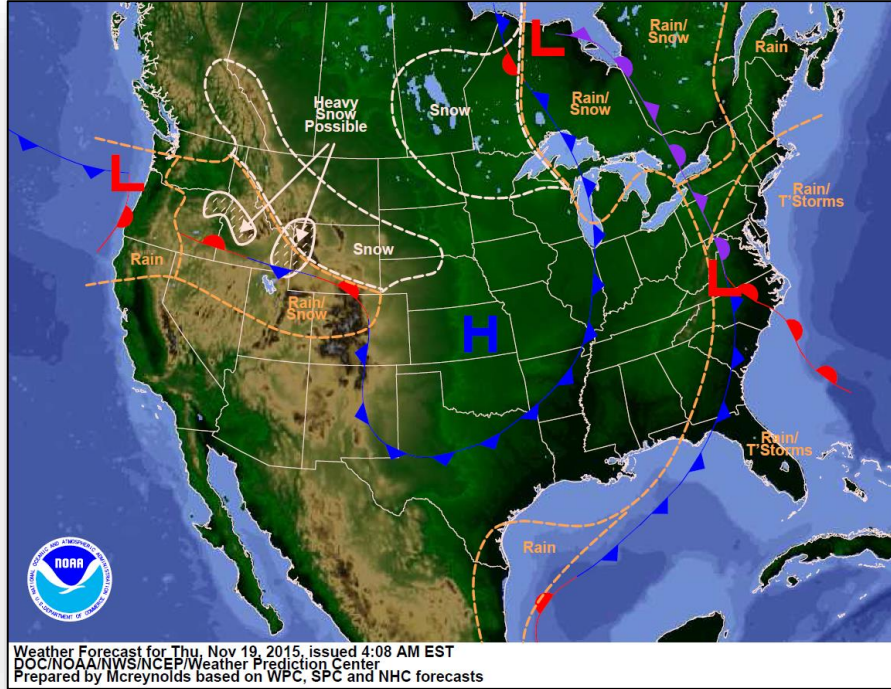

*Today*

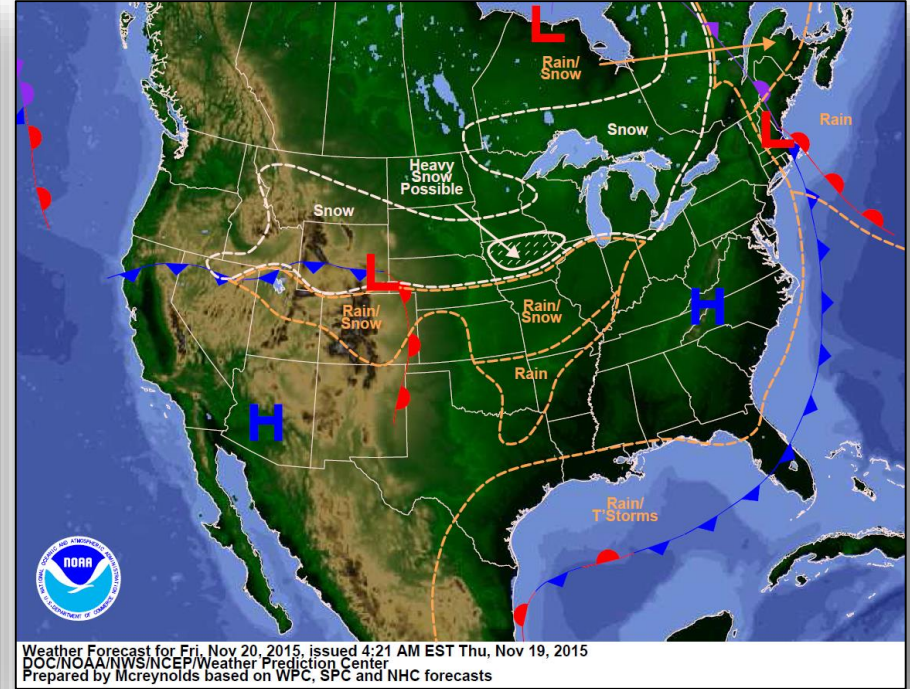

*Tomorrow*



# Active Watches/Warnings

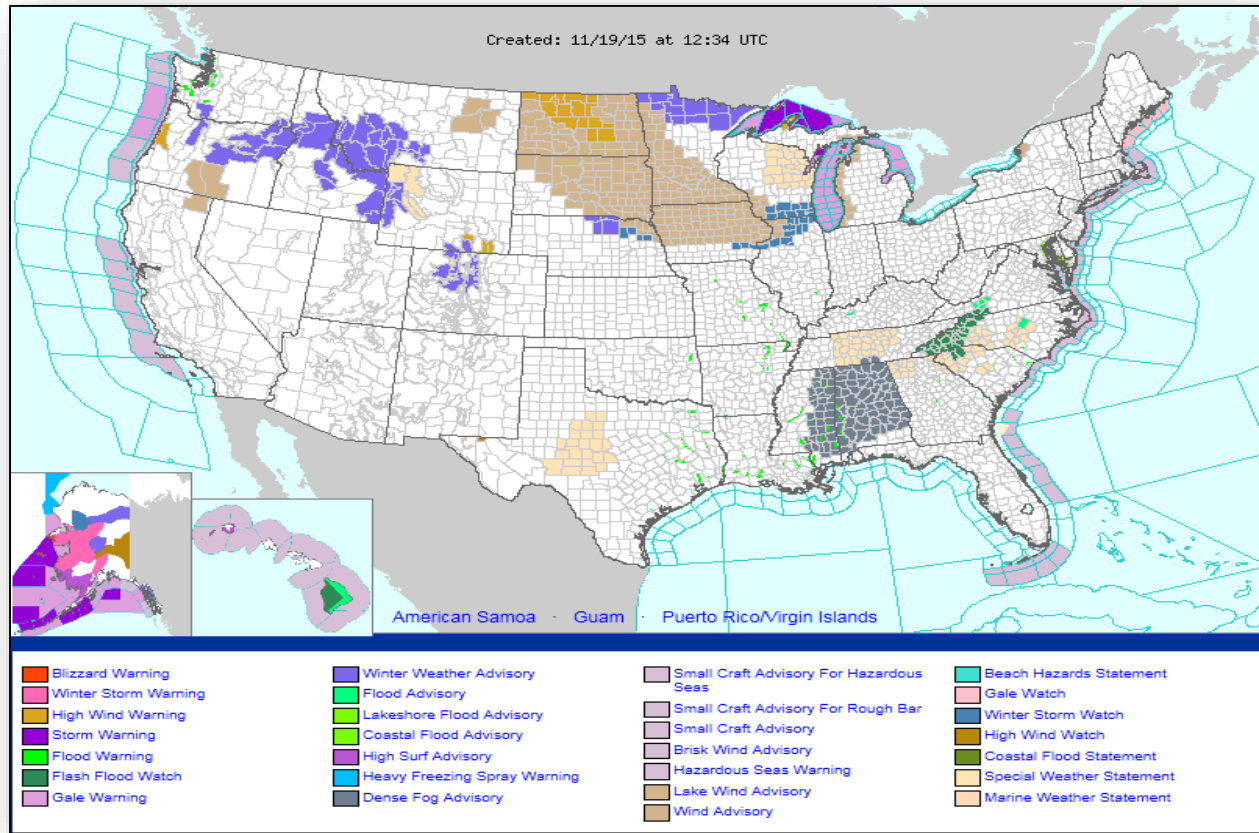



# Total Forecast Snowfall

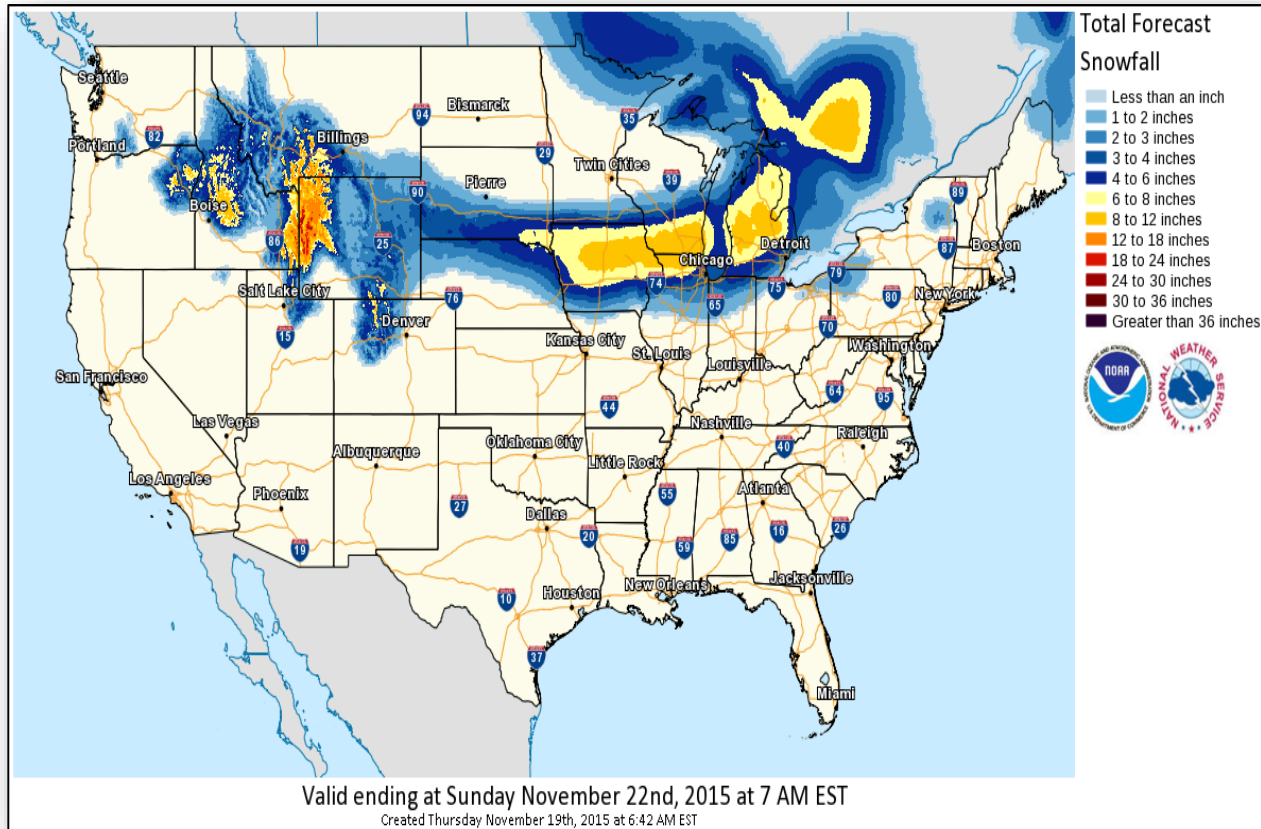



# Precipitation Forecast, 1-3 Day



FEMA

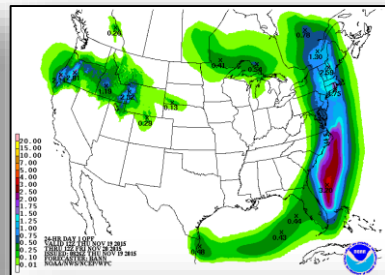
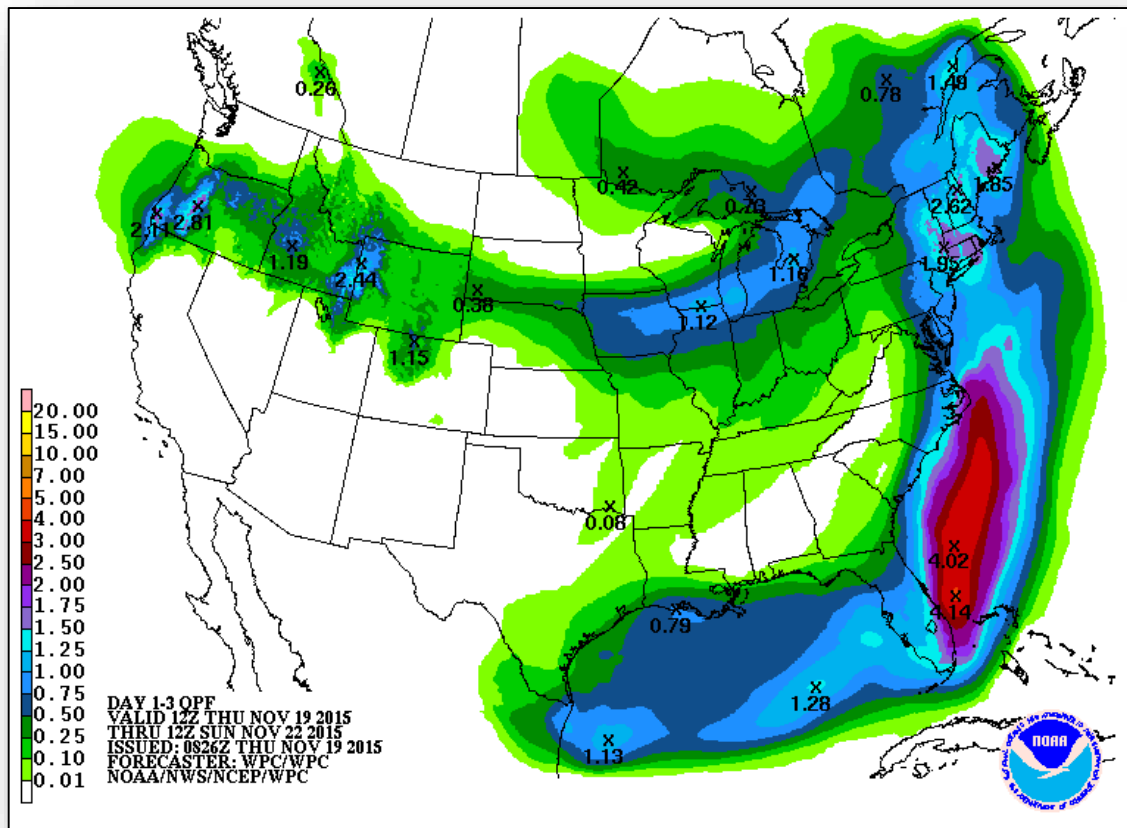

Day 1

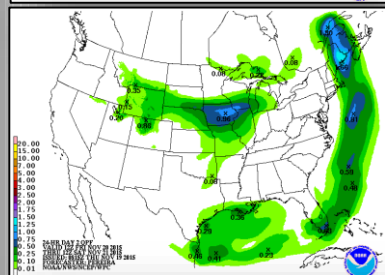

Day 2

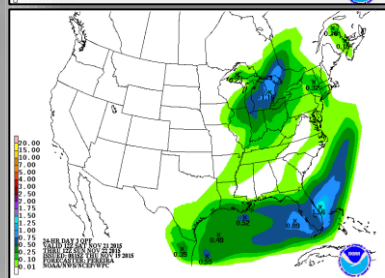

Day 3



# River Forecast



FEMA

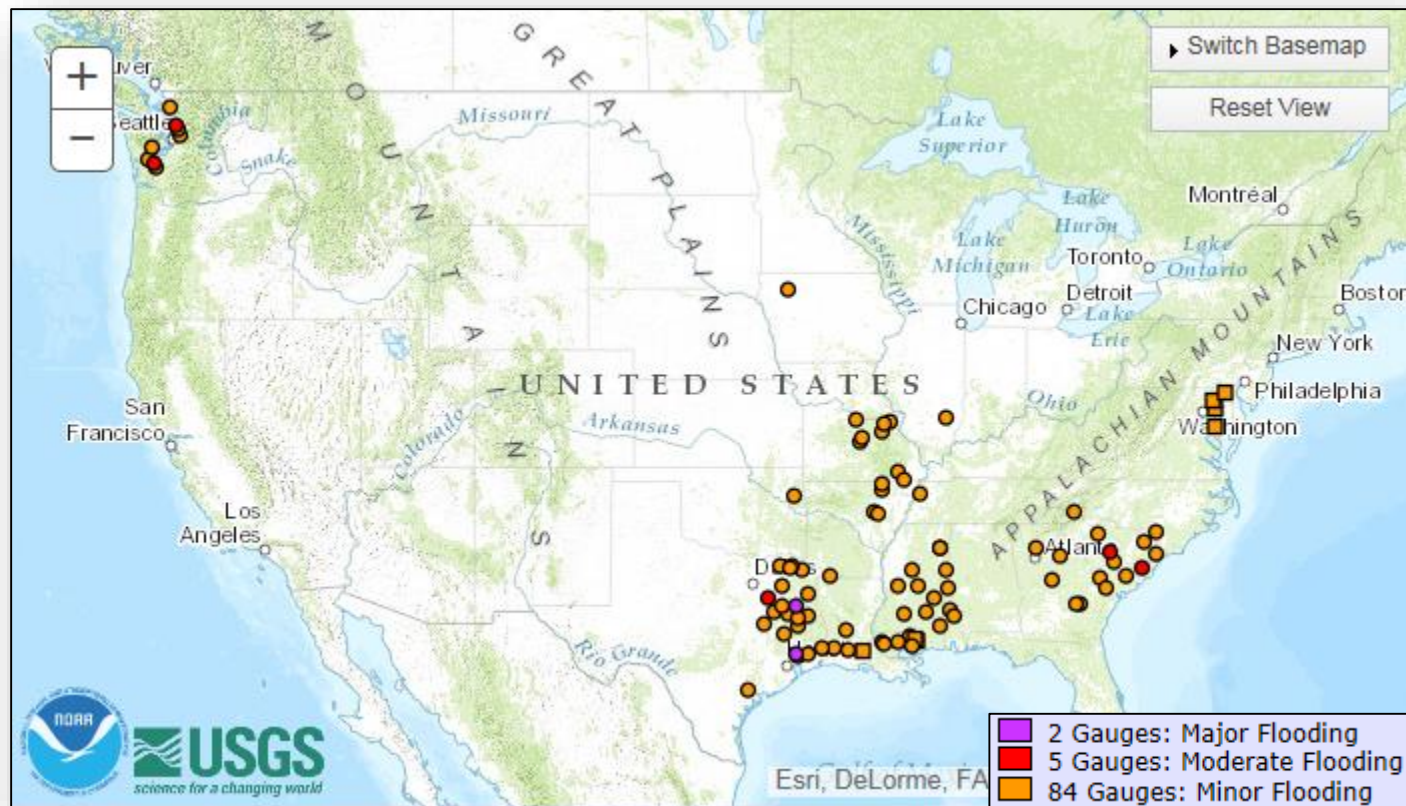



# Hazard Outlook, November 21 – 25



FEMA

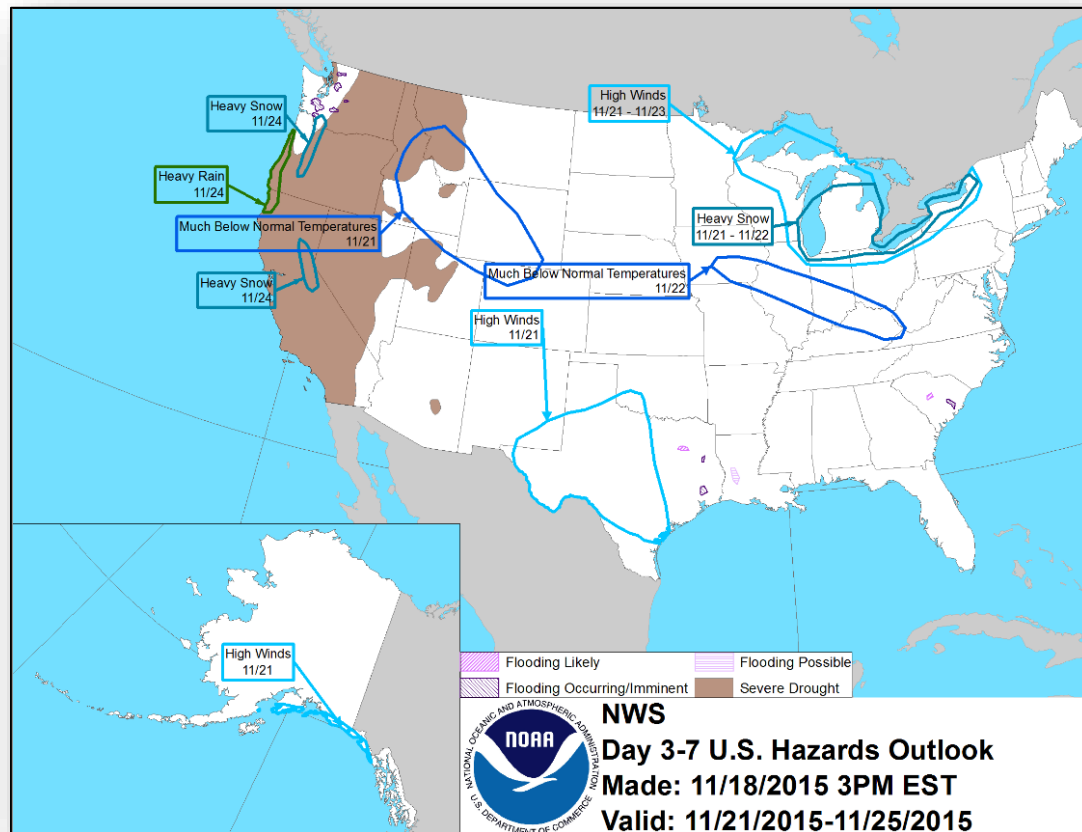



# Space Weather

	Past 24 Hours	Current	Next 24 Hours
Space Weather Activity:	Minor	None	Minor
• Geomagnetic Storms	G1	None	G1
• Solar Radiation Storms	None	None	None
• Radio Blackouts	None	None	None

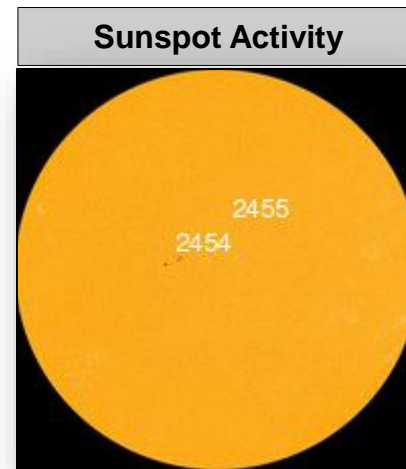
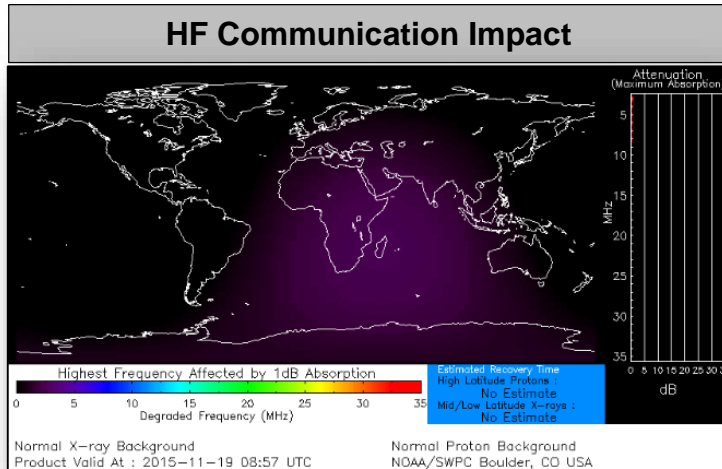



# Disaster Requests & Declarations



Declaration Requests in Process		Requests APPROVED (since last report)	Requests DENIED (since last report)
1	Date Requested	0	0
Confederated Tribes of the Colville Reservation ( <i>Washington State</i> ) – DR Wildfires, Flooding, and Mudslides	November 2, 2015		



# Open Field Offices as of November 19

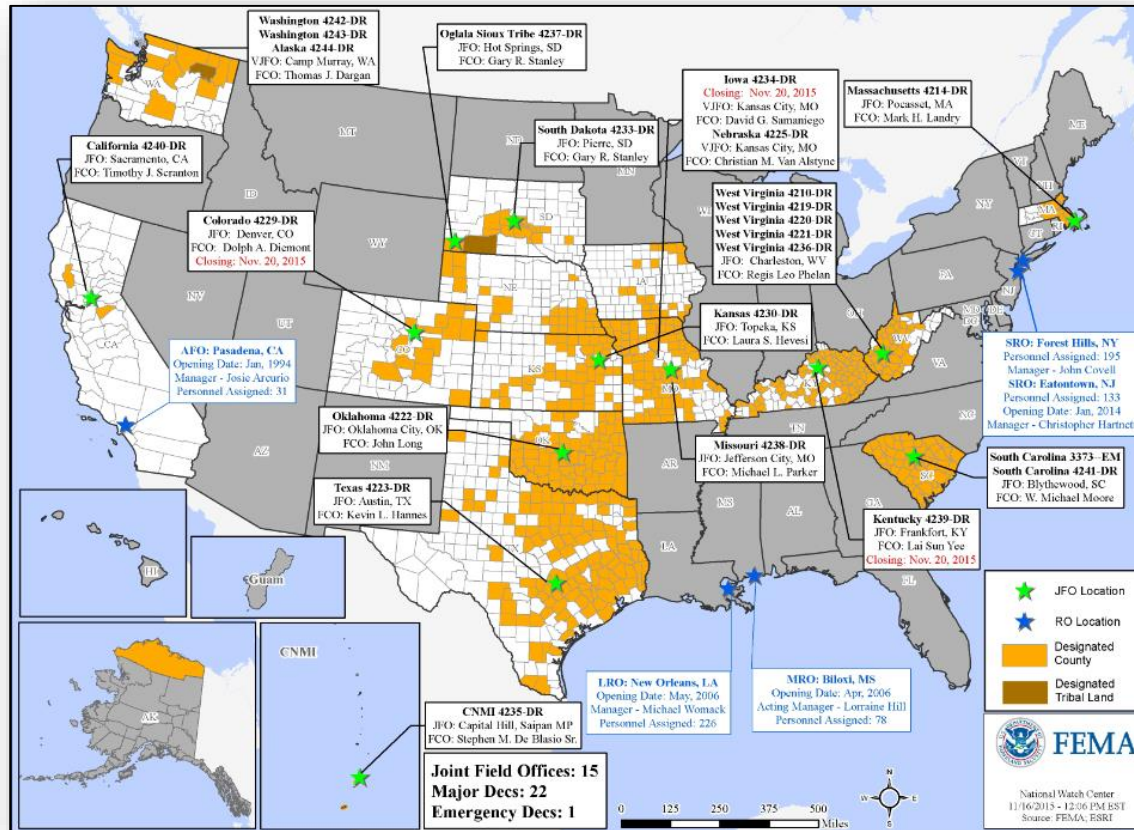



# Joint Preliminary Damage Assessments



Region	State / Location	Event	IA/PA	Number of Counties		Start – End
				Requested	Complete	
VI	TX	Severe Storms & Flooding October 22, 2015, and continuing	IA	16	14	11/2 - TBD
VI	TX	Heavy Rain & Flooding October 30-31, 2015	PA	10	0	11/19 - TBD



# FEMA Readiness – Deployable Teams /Assets



Deployable Teams/Assets									
Resource	Status	Total	FMC Available		Partially Available	Not Available	Detailed, Deployed, Activated	Comments	Rating Criterion
FCO		34	13	38%	0	2	19		OFDC Readiness: FCO    Green    Yellow    Red Type 1    3+            2            1 Type 2    4+            3            2 Type 3    4                3            2  FDRC    3                2            1
FDRC		7	3	43%	0	0	4		
US&R		28	27	96%	0	1	0	NM-TF1 (Red) – Personnel shortages	• Green = Available/FMC • Yellow = Available/PMC • Red = Out-of-Service • Blue = Assigned/Deployed
National IMAT		3	2	66%	1	0	0	N-IMAT East-1 Reconstituting; will be FMC on 11/30	• Green: 3 avail • Yellow: 1-2 avail • Red: 0 avail ( <i>Individual N-IMAT red if 50% of Section Chiefs and/or Team Leader is unavailable for deployment.</i> )
Regional IMAT		13	4	31%	1	1	7	<u><b>Deployed:</b></u> RII, RIV (Team 1) Deployed to SC RVI (Team 2) Deployed to TX RVII Deployed to MO RIX (Team 1) Deployed to Saipan; (Team 2) Deployed to CA RX Deployed to WA  <u><b>PMC:</b></u> RVIII Reconstituting; will be FMC 11/20  <u><b>NMC:</b></u> RV (Team 1) Red – Personnel Shortages	• Green: 7 or more avail • Yellow: 4 - 6 teams available • Red: > 8 teams deployed/unavailable  <i>R-IMAT also red if TL Ops/Log Chief is unavailable &amp; has no qualified replacement</i>
MCOV		59	34	57%	0	11	14	14 MCOVs deployed to SC (FEMA-4241-DR)	• Green = 80 – 100% avail • Yellow = 60 – 79% avail • Red = 59% or below avail • Readiness remains 95%



# FEMA Readiness – National/Regional Teams



National/Regional Teams									
Resource	Status	Total	FMC Available		Partially Available	Not Available	Status	Comments	Rating Criterion
NWC		5	5	100%	0	0	Watch/Steady State		<ul style="list-style-type: none"> <li>• Green = FMC</li> <li>• Yellow = PMC</li> <li>• Red = NMC</li> </ul>
NRCC		2	344	89%	0	44	Not Activated		
HLT		1	N/A	N/A	0	0	Activated		
DEST							Not Activated		
RRCCs		10	10	100%	0	0	Not Activated		
RWCs/MOCs		10	10	100%	0	0	Not Activated	R-IX – Enhanced Watch 24/7	



Incident Period: 10/01/2015 to 10/23/2015

11/19/2015 (Day 46)

## COUNTY DESIGNATIONS

South Carolina - Branches and Designated Counties (COB 11/5/2015)  
Amendment #12

FEMA-4241-DR-SC

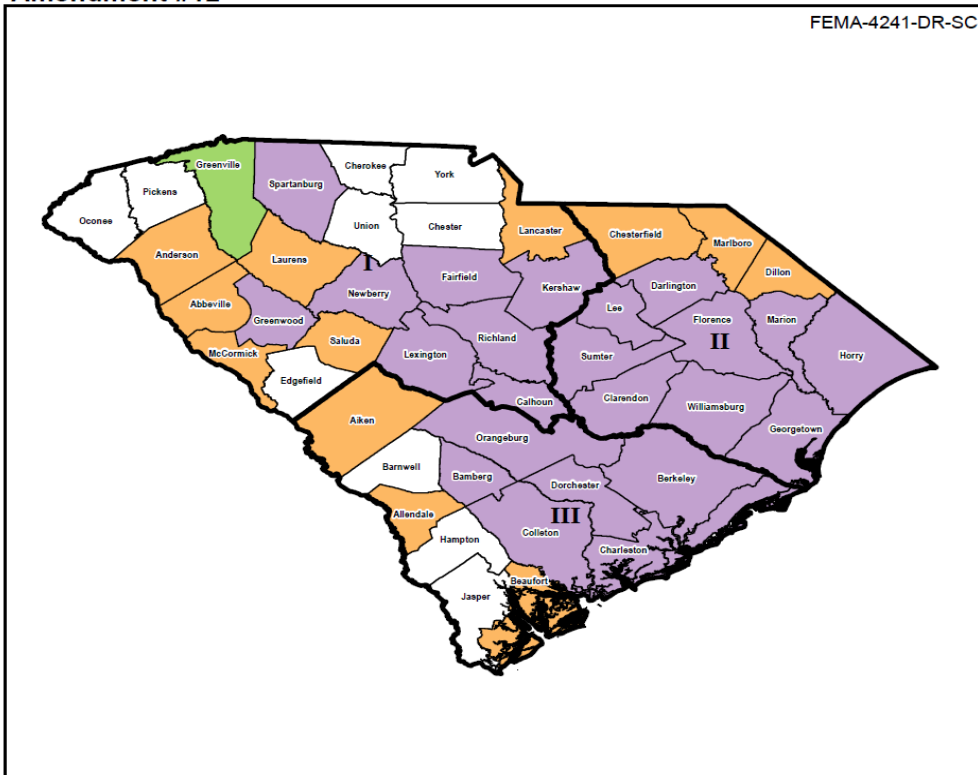



Incident Period: 10/01/2015 to 10/23/2015

11/19/2015 (Day 46)

## STATE PRIORITIES

## Priority of Effort

- Individual Households
- Public Information
- Recovery Support
- Applicant Briefings
- Kick-Off Meetings
- Long-Term Recovery

## OBJECTIVES

## Joint State/Federal Objectives

Operational Period: 0800 EST November 17, 2015 - 0800 EST November 20, 2015

- |      |  |
|------|--|
| 3g.  | Provide accurate, actionable, and accessible public information and messaging to the whole community to assist in recovery.  |
| 22.  | Provide accessible disaster recovery services to individuals, households, and the private sector to include registration, case management, and crisis counseling.  |
| 23.  | Complete 100% Touch and Fast Track initiatives to refer survivors to whole community partners to address unmet needs.  |
| 2e.  | Inventory and provide technical assistance in analysis and evaluation, prioritization, and conduct repairs on identified structures and critical infrastructure, including roads, bridges, dams, water and waste water treatment plants, and water distribution systems. |
| 11b. | Monitor, remove and dispose of debris.   |
| 24.  | Complete final Public Assistance Applicants Briefing NLT 18 NOV 2015.  |
| 25.  | Complete Public Assistance Kick-off Meetings NLT 18 DEC 2015.  |
| 26.  | Conduct Hazard Mitigation education outreach, substantial damage assessments, and technical assistance to communities and local officials.   |



Incident Period: 10/01/2015 to 10/23/2015

11/19/2015 (Day 46)

## INDIVIDUAL ASSISTANCE

**Individual Assistance as of 1100 EDT 11/18/2015**

Total Registrations	86,195
IA Applications Approved	22,147
Total IHP (A/D)	\$64.36 M \$62.64 M
Total ONA (A/D)	\$8.28 M \$7.98 M
Total HA (A/D)	\$56.08 M \$54.66 M
Max Awards (107)	\$3.53 M

**Housing Inspections as of 1100 EDT 11/18/2015**

Inspections Assigned	69,494
Total Inspections Returned	68,529
% Completed	98.61%

**DRCs/MDRCs Open as of 1100 EDT 11/18/2015**

Open DRCs	29
Inspections	1
Opening Today	0
Closing Today	0

**SBA Loan Activity as of 11/17/2015**

FEMA Registrations...	37,189
Applications Received	6,408
Applications Not...	30,781
Loans Approved	2,129

0 20000 40000

**REGISTRATIONS ACTUALS / TRENDS**

As of 0800 11/18/2015

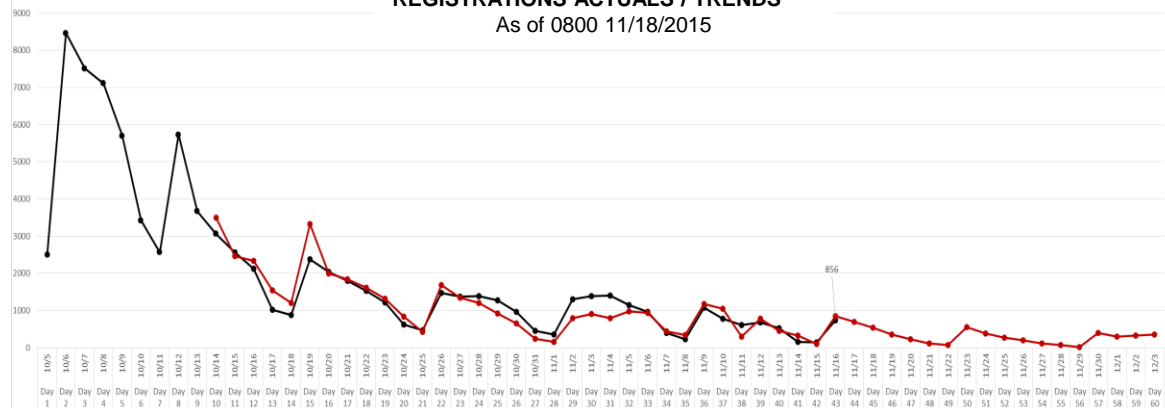
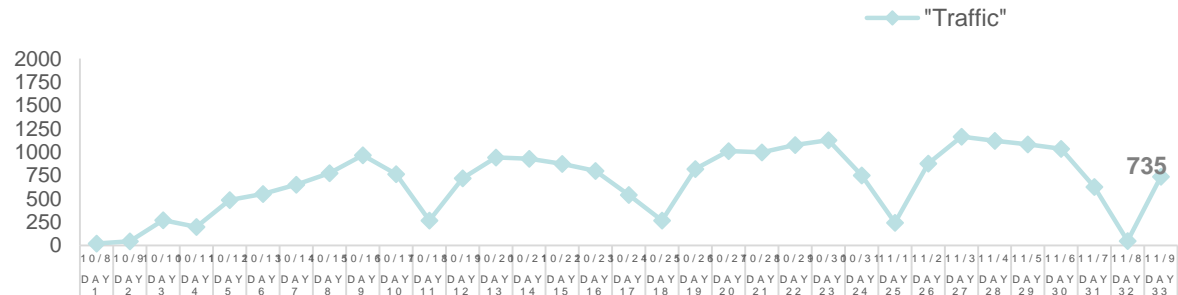
**DAILY DRC TRAFFIC ACROSS ALL DRC'S FOR 33 DAYS  
AS OF COB 11/17/2015**



Incident Period: 10/01/2015 to 10/23/2015

11/19/2015 (Day 46)

## PUBLIC ASSISTANCE

**Request for Public Assistance as of COB 11/17/2015**

Total RPAs Received	204
Total Ineligible RPAs	11
Total Eligible RPAs	180
Total RPAs in EMMIE	179
Total RPAs Withdrawn	0

**Applicant Briefings as of COB 11/17/2015**

Applicant Briefings Scheduled	1
Applicants Briefings Completed	38

**Kick-off Meetings as of 11/17/2015**

Kick-off Meetings Scheduled	162
Kick-off Meetings Completed	150

**Dollar Amount as of 11/17/2015**

100% Projected Eligible Amount	\$243,918,435
Project Worksheets Obligated	17

**PA PDA Estimates as of 11/17/2015**

CATEGORY	Initial 100%	Current 100%
A Debris Removal	\$1,497,081	\$45,526,695
B Protective Measures	\$17,316,189	\$51,193,880
C Roads and Bridges	\$40,008,229	\$51,962,961
D Water Control Facilities	\$7,369,976	\$662,000
E Public Buildings	\$780,805	\$2,969,494
F Public Utilities	\$4,774,110	\$11,625,295
G Recreational/Other	\$28,296,830	\$31,372,921
<b>Total</b>	<b>\$100,043,220</b>	<b>\$195,313,246</b>

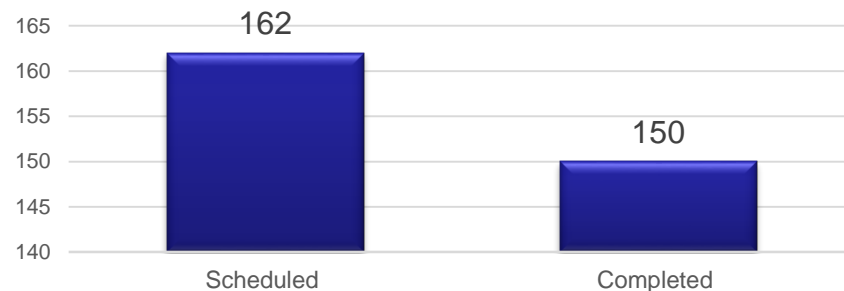
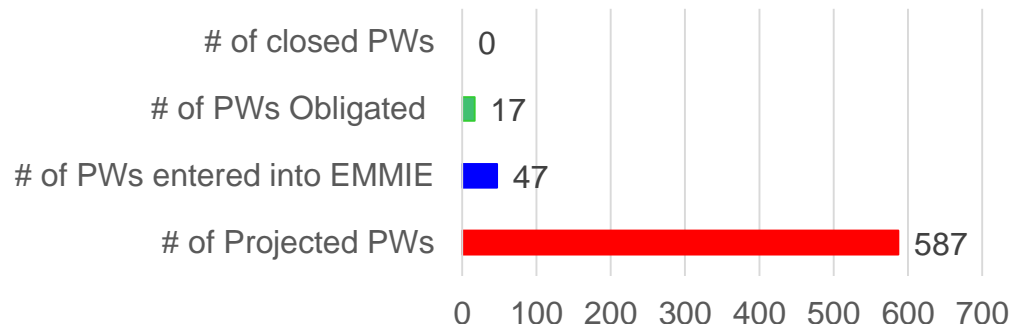
**Kick-Off Meetings****Project Worksheets Overview**



Incident Period: 10/01/2015 to 10/23/2015

11/19/2015 (Day 46)

## TRAINING QUALIFICATIONS

	Number Deployed	Number Qualified	# Trainees / Candidates
Regional FTEs	50	29	21
IM CORES	94	54	40
Reservists	749	627	122
Other FTEs	141	67	74
FEMA Corps	147	0	147

## TRAINEE / CANDIDATE DATA

Trainees or Candidates deployed: (trainees are entry level, candidates are advancing from a previous qualification)

- 245 trainee/candidate positions
- 90 positions assigned to evaluators

## COACH / EVALUATORS

- On-site 59 total

## COURSES OFFERED OR SCHEDULED

- 28 FQS position specific courses scheduled



Incident Period: 10/01/2015 to 10/23/2015

11/19/2015 (Day 46)

## JFO FOCUS

## FEMA-4241-DR-SC

- 100% Touch and Fast Track Initiative to ensure applicants receive all eligible awards
- Storyboard and Survivor Centric Dashboard to provide situational awareness and support decision making
- Expedited Category B
- Complete All Category A & B Project Worksheets NLT 4 DEC
- Flood Recovery Office integration with JFO Response and Recovery Operations
- Recovery Support Function Activations (Infrastructure, Housing, Economics, and Community Planning and Capacity Building)





# FEMA

**FEMA's mission is to support our citizens and first responders to ensure that as a nation we work together to build, sustain, and improve our capability to prepare for, protect against, respond to, recover from, and mitigate all hazards.**