

The Disaster Center is dedicated to the idea that disaster mitigation is cost effective and individuals pursuing their own interest are the greatest potential force for disaster reduction.

Please consider making a small donation to the Disaster Center



When disaster mitigation is cost effective, we are on the road to bringing disasters to an end.



FEMA

Daily Operations Briefing

Saturday, November 21, 2015

8:30 a.m. EST

Significant Activity: Nov 20 - 21



Significant Events: No significant events

Tropical Activity:

- Atlantic: Tropical cyclone activity is not expected during the next 48 hours
- Eastern Pacific: TS Rick; Disturbance 1
- Central Pacific: Tropical cyclone activity not expected through Sunday night
- Western Pacific: Typhoon In-Fa (27W)

Significant Weather:

- Heavy snowfall possible – Upper Mississippi Valley & Great Lakes
- Rain/snow – Gulf Coast to Mid-Atlantic
- Red Flags Warnings / Critical Fire Weather Areas – Southern California
- Space weather: Past 24 hours – none, Next 24 hours – none

Declaration Activity: Major Disaster Declaration request for Texas

2 Day Tropical Outlook – Atlantic

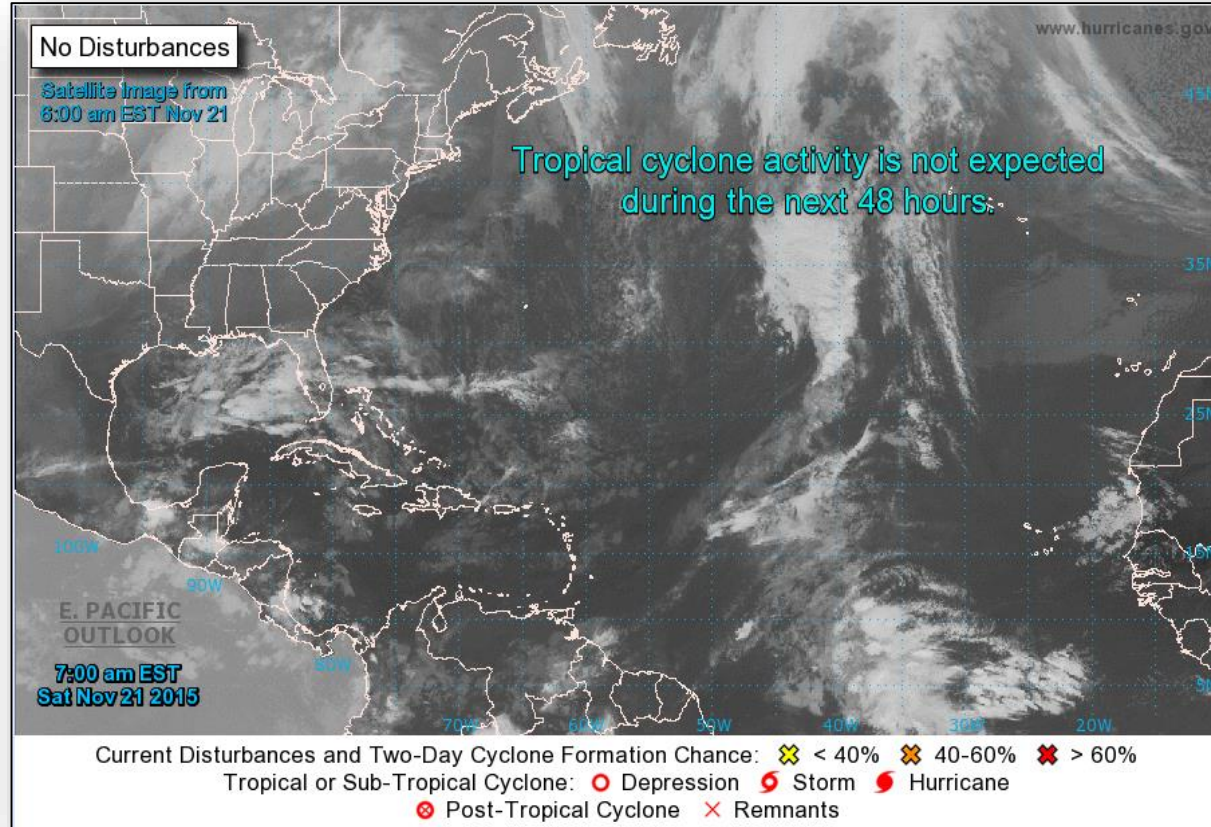

2 Day Tropical Outlook – Eastern Pacific

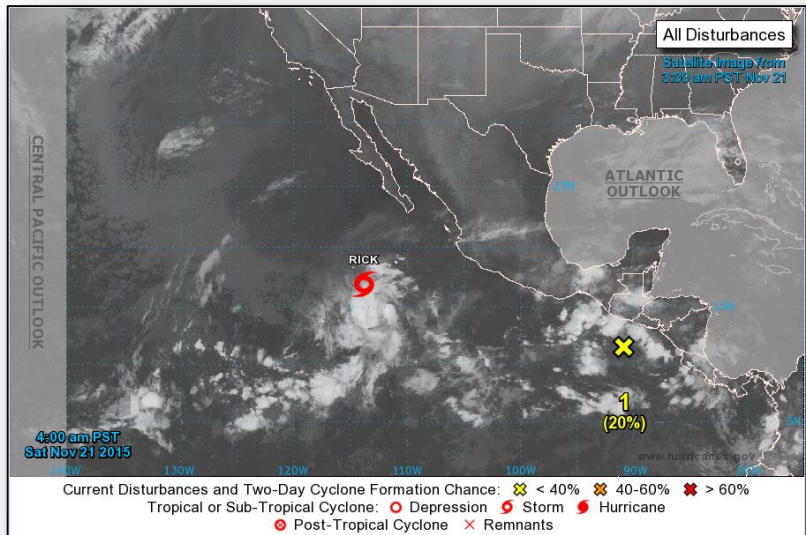

Tropical Storm Rick, Advisory #12 (as of 4:00 a.m. EST)

- Located 485 miles SSW of the southern tip of Baja California
- Moving WNW at 12 mph; Maximum sustained winds 40 mph
- Decrease in forward speed is expected through tonight
- Tropical storm force winds extend outward up to 35 miles
- Expected to become a remnant low by Sunday
- No coastal watches or warnings in effect

Disturbance 1 (as of 7:00 a.m. EST)

- Located couple hundred miles south of Guatemala and El Salvador
- Moving WNW 10-15 mph
- Conducive for development; tropical cyclone likely next week
- Formation chance Low (20%), through 48 hours
- Formation chance High (80%), through 5 days

2 Day Tropical Outlook – Central Pacific

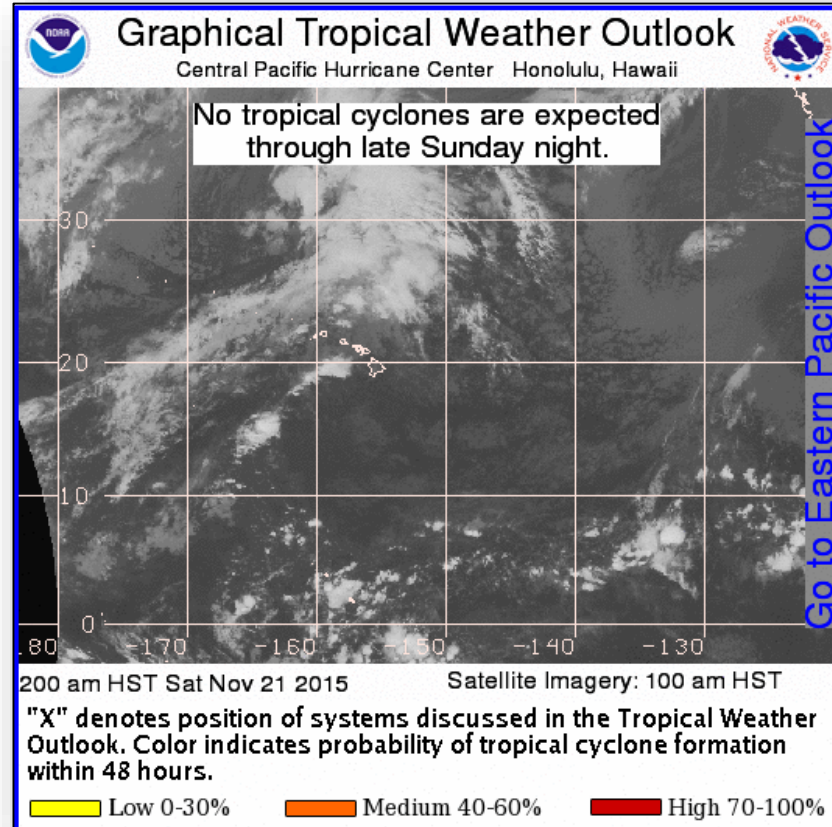

Western Pacific – Typhoon In-Fa (27W) - FINAL

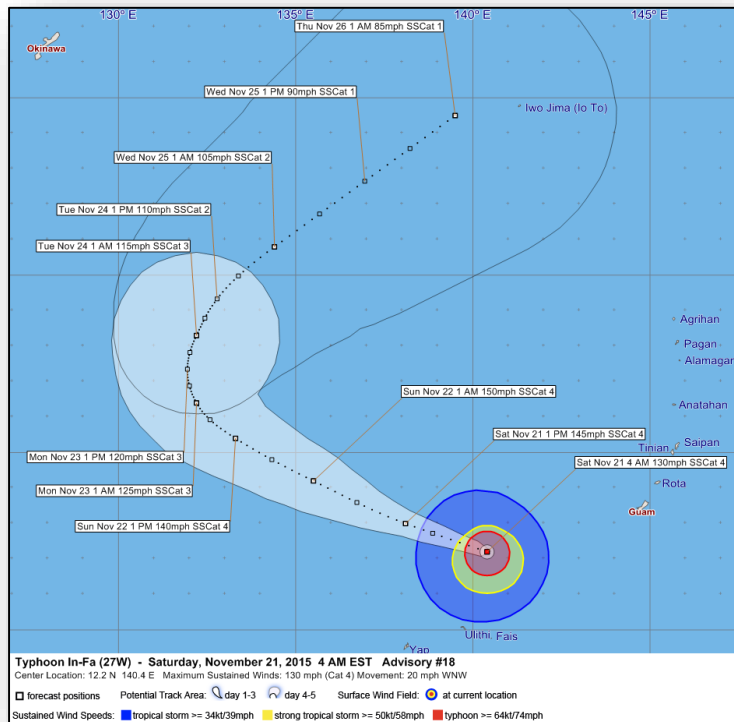

Advisory #18 (CAT 4) (as of 4:00 a.m. EST)

- Located 305 miles SSW of Guam; Moving WNW at 20 mph
- Expected to continue WNW
- Maximum sustained winds near 130 mph
- Gradually slow down during the next 24 hours
- No longer a threat to Guam; all watches and warnings were canceled
- Typhoon-Force winds extend outward 45 miles
- Tropical Storm-Force winds extend outward up to 145 miles
- There are no watches and warnings in effect

Response

Guam/CNMI:

- Guam EOC returned to Normal Operations

FEMA Region IX:

- Regional Watch Center has returned to Watch/Steady State
- IMAT-1 remains deployed to Guam/CNMI
- MERS, ESF 3 (ACE), 8 (HHS) and 12 (DOE) are demobilized
- All deployed LNOs returned to their JFOs

National Weather Forecast

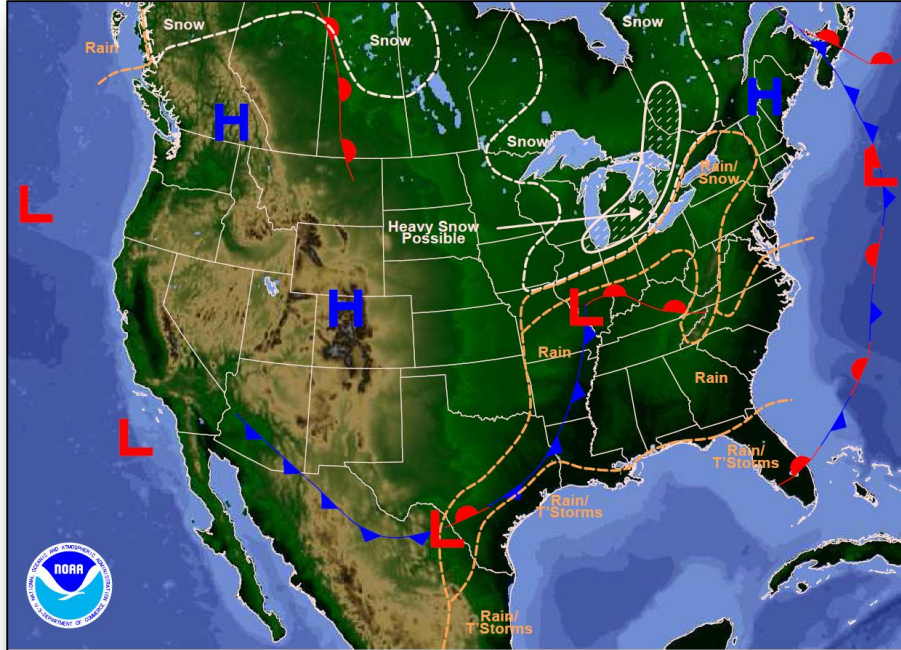

Weather Forecast for Sat, Nov 21, 2015, issued 3:32 AM EST
DOC/NOAA/NWS/NCEP/Weather Prediction Center
Prepared by Hamrick based on WPC, SFC and NHC forecasts

Today

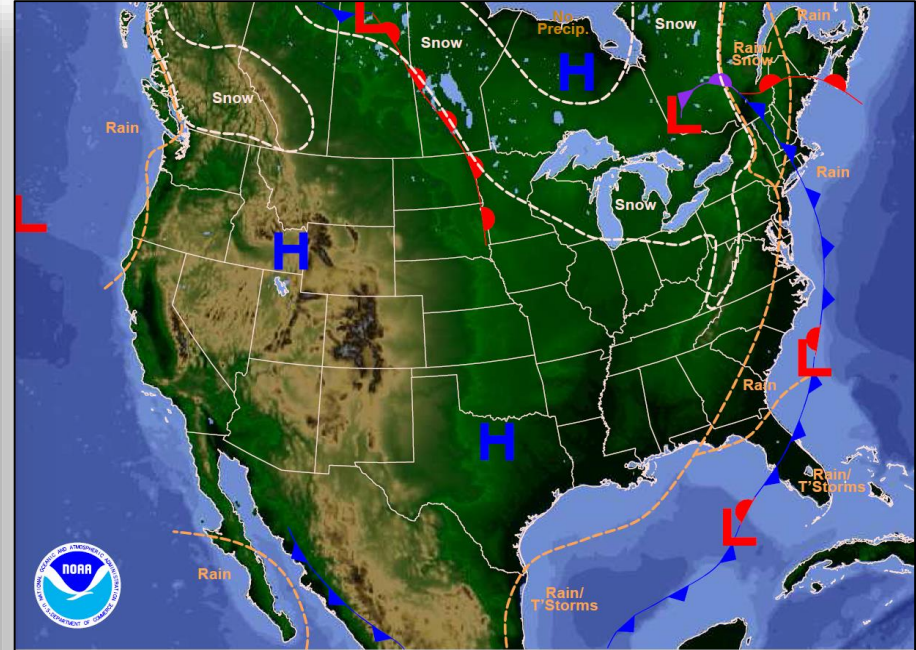

Weather Forecast for Sun, Nov 22, 2015, issued 3:47 AM EST Sat, Nov 21, 2015
DOC/NOAA/NWS/NCEP/Weather Prediction Center
Prepared by Hamrick based on WPC, SFC and NHC forecasts

Tomorrow

Active Watches/Warnings



FEMA

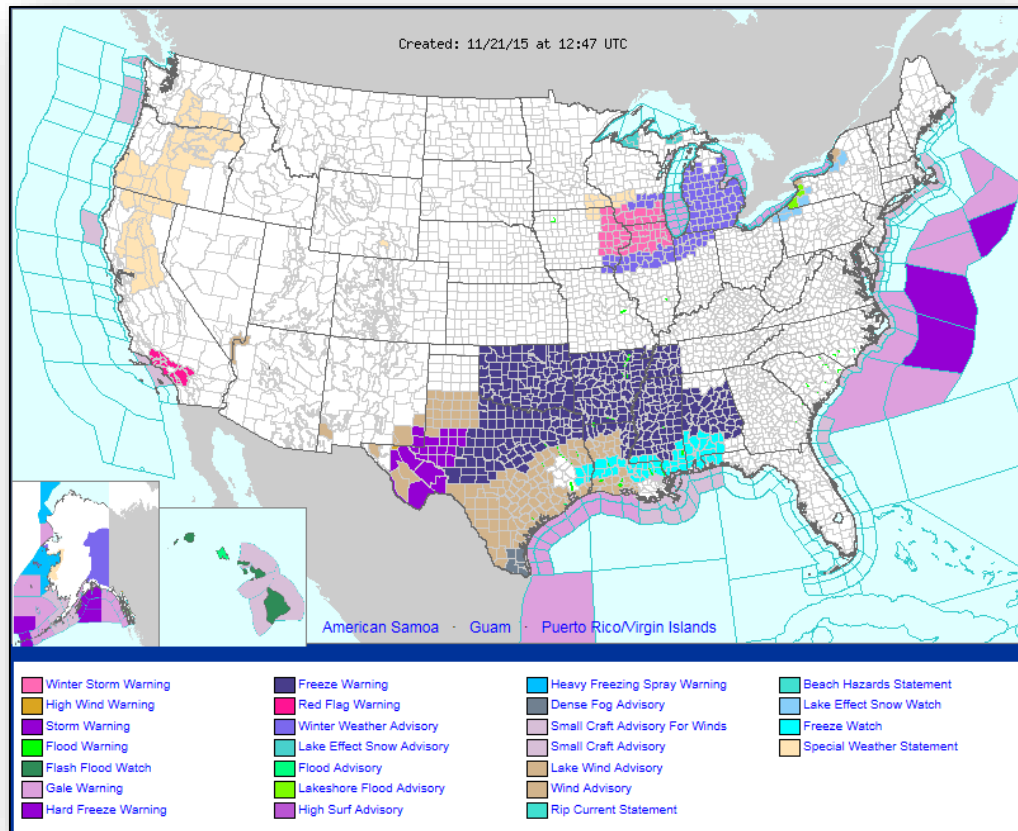

Total Forecast Snowfall

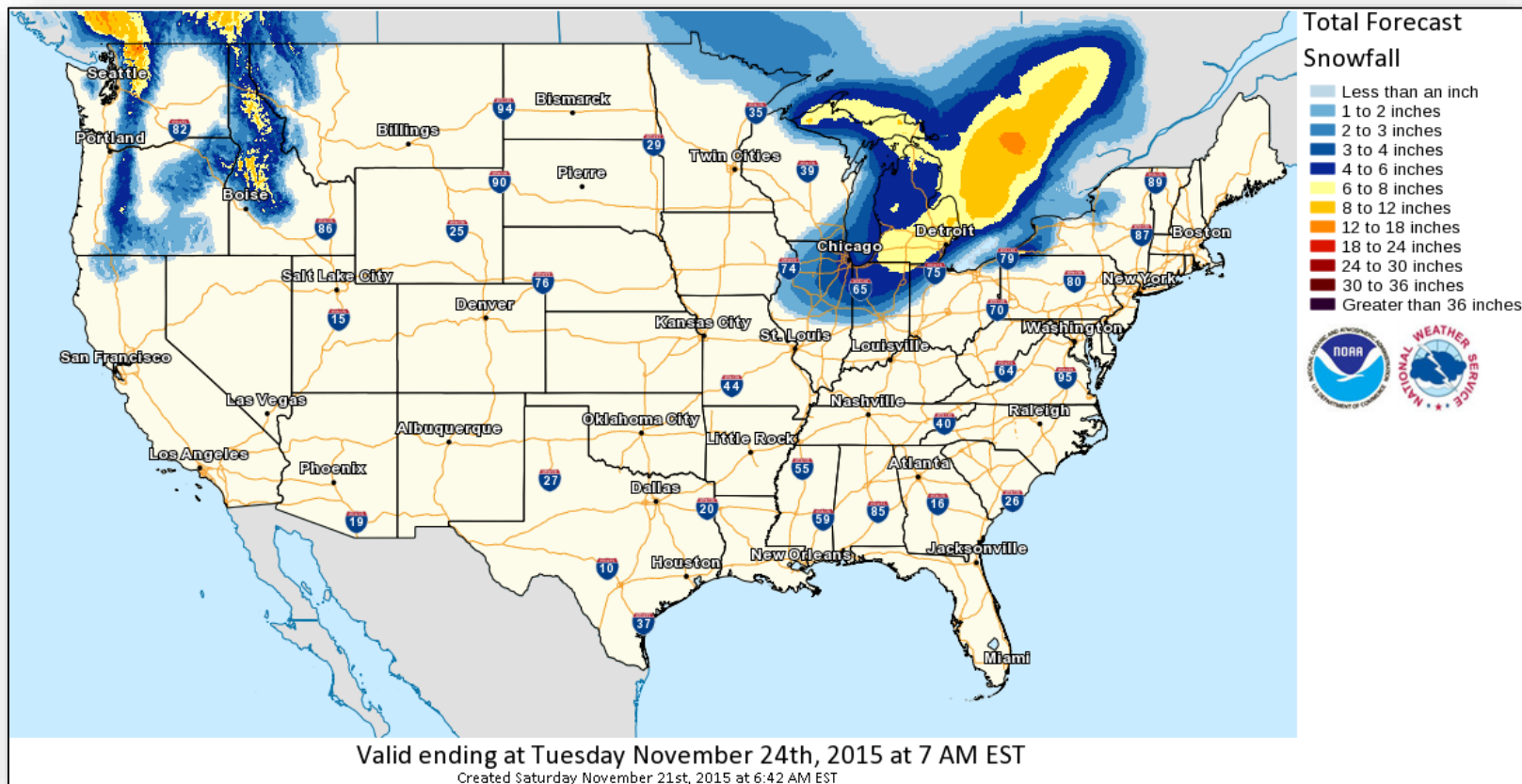

Fire Weather Outlook, Days 1 – 8

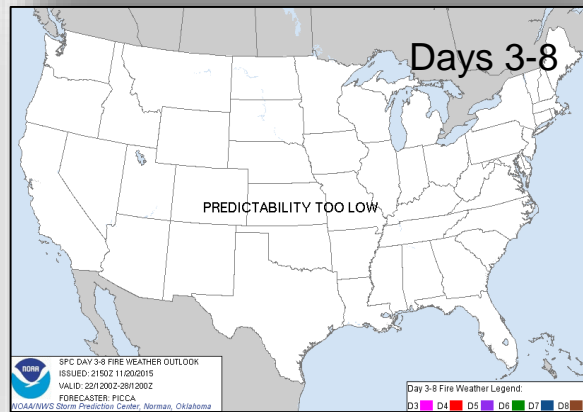
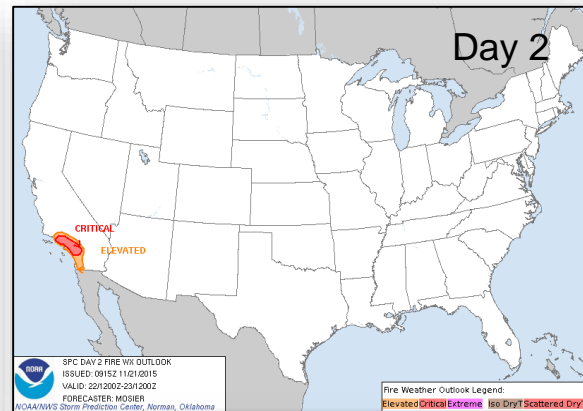
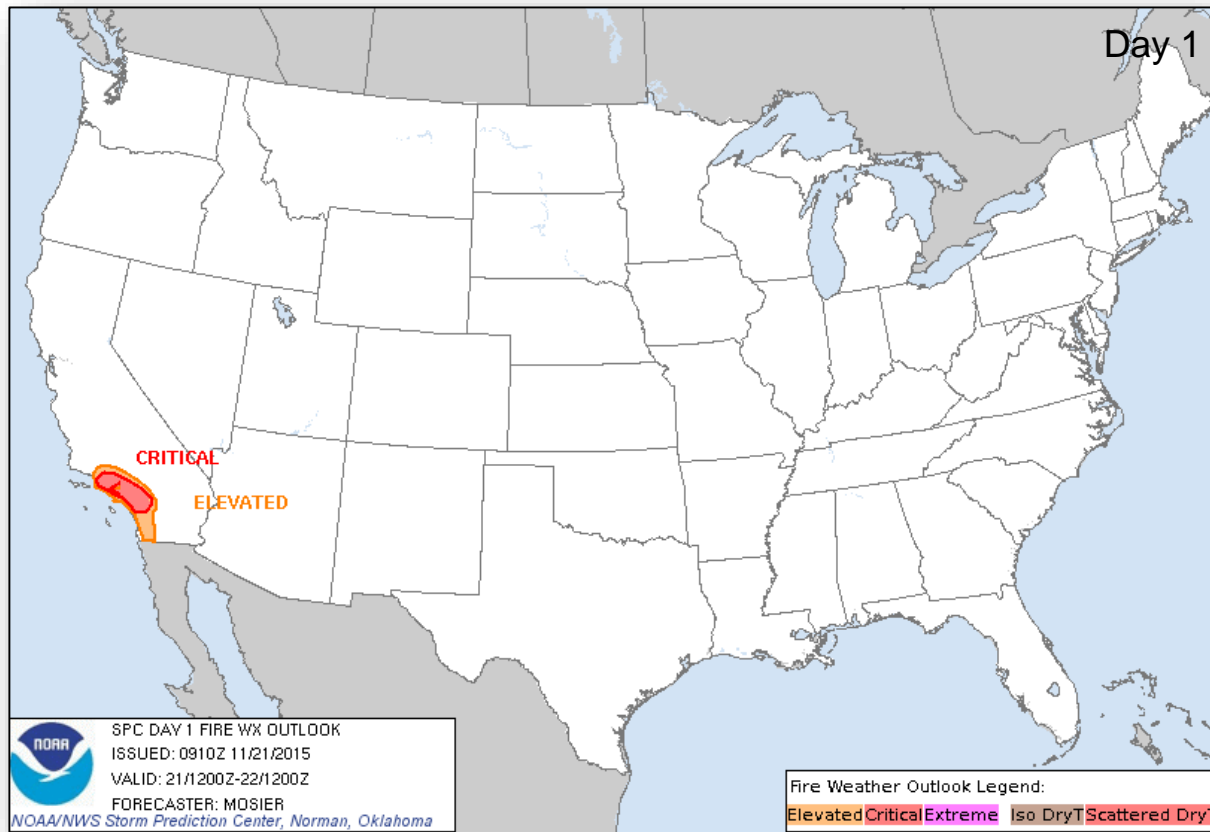

Precipitation Forecast, 1-3 Day

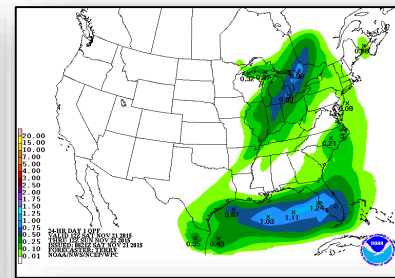
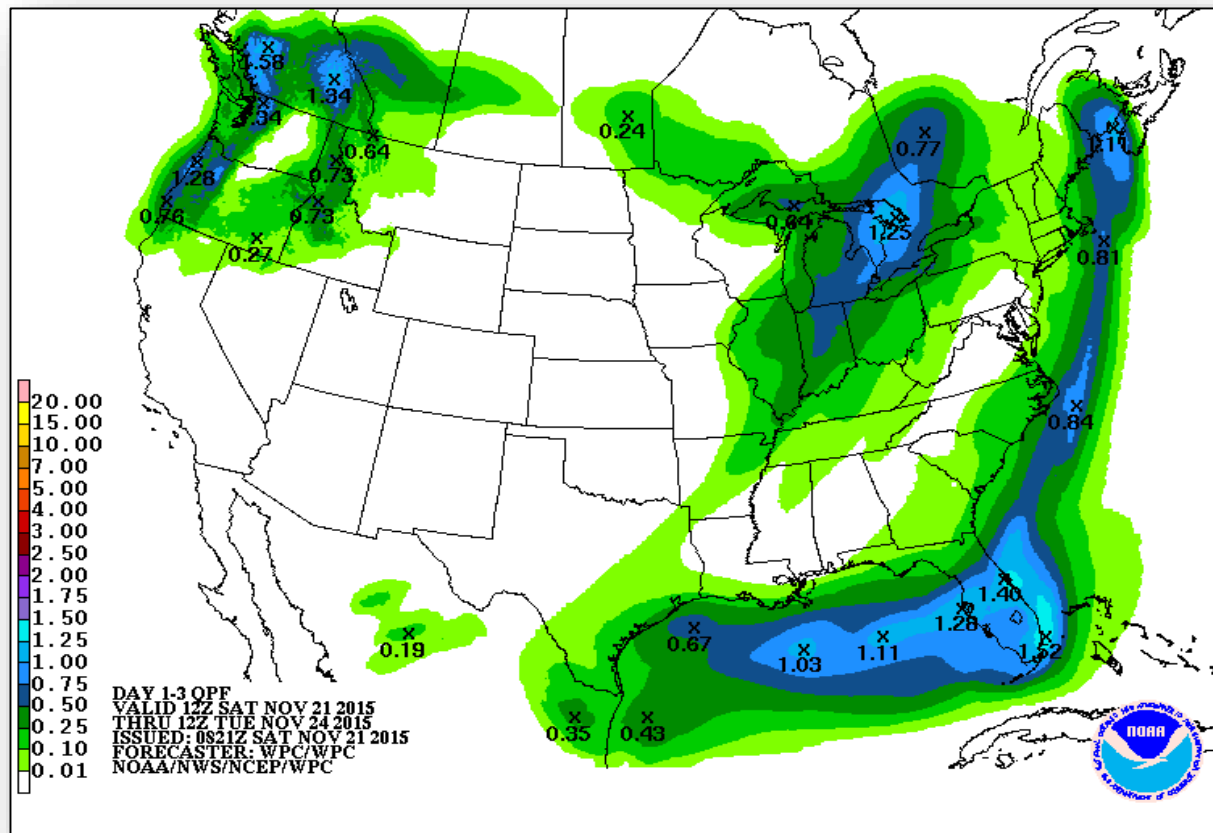

Day 1

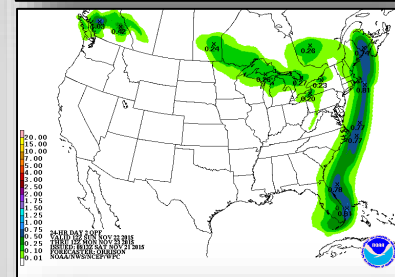

Day 2

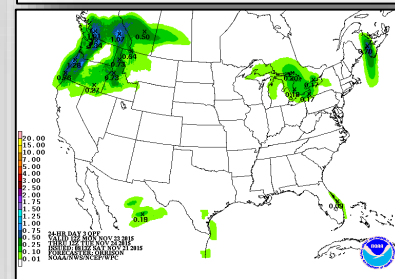

Day 3

Hazard Outlook, November 23 – 27



FEMA

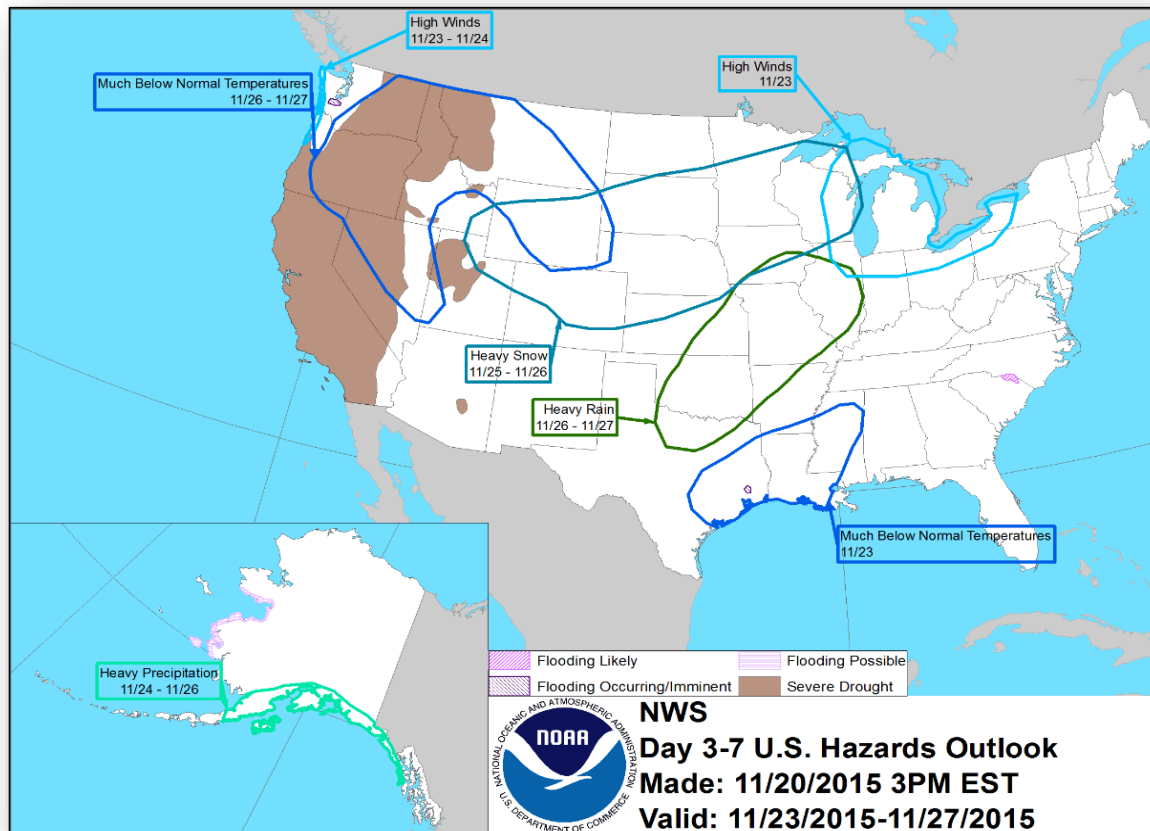

Space Weather

	Past 24 Hours	Current	Next 24 Hours
Space Weather Activity:	None	None	None
• Geomagnetic Storms	None	None	None
• Solar Radiation Storms	None	None	None
• Radio Blackouts	None	None	None

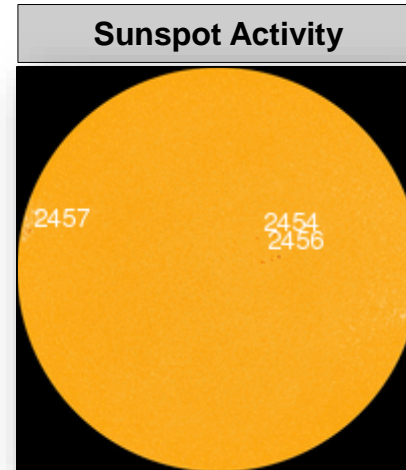
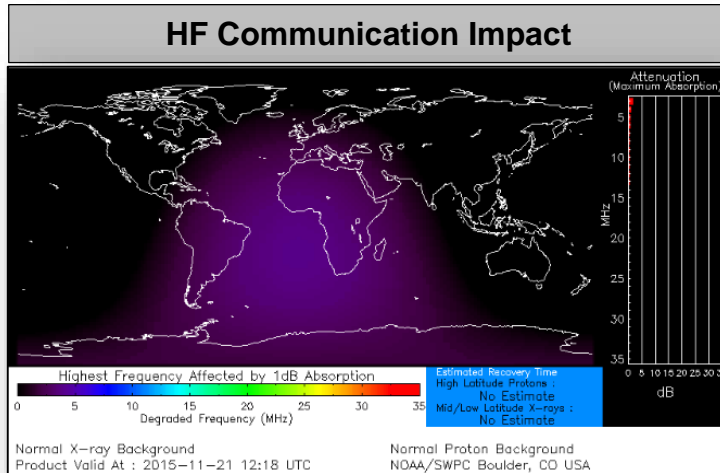

Major Disaster Declaration Request- Texas



Texas

- On November 20, 2015, the Governor of Texas requested a Major Disaster Declaration
- As a result of Severe Storms, Tornadoes, Straight-line Winds, and Flooding during the period of October 21 – 31, 2015
- Requesting:
 - Individual Assistance for 15 counties
 - Hazard Mitigation statewide

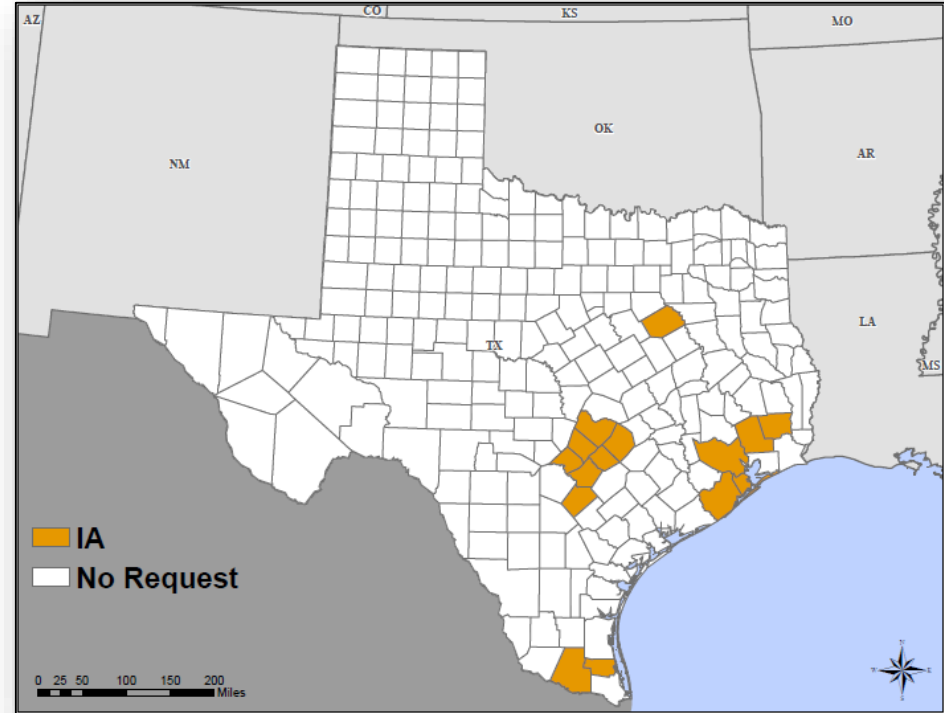

Disaster Requests & Declarations



Declaration Requests in Process		Requests APPROVED (since last report)	Requests DENIED (since last report)
2	Date Requested	0	0
Confederated Tribes of the Colville Reservation (<i>Washington State</i>) – DR Wildfires, Flooding, and Mudslides	November 2, 2015		
Texas – DR Severe Storms, Tornadoes, Straight-line Winds & Flooding	November 20, 2015		

Joint Preliminary Damage Assessments



Region	State / Location	Event	IA/PA	Number of Counties		Start – End
				Requested	Complete	
VI	TX	Severe Storms & Flooding October 22, 2015, and continuing	IA	16	15	11/2 - TBD
VI	TX	Heavy Rain & Flooding October 30-31, 2015	PA	10	0	11/19 - TBD

FEMA Readiness – Deployable Teams /Assets



Deployable Teams/Assets									
Resource	Status	Total	FMC Available		Partially Available	Not Available	Detailed, Deployed, Activated	Comments	Rating Criterion
FCO		34	13	38%	0	2	19		OFDC Readiness: FCO Green Yellow Red Type 1 3+ 2 1 Type 2 4+ 3 2 Type 3 4 3 2 FDRC 3 2 1
FDRC		7	3	43%	0	0	4		
US&R		28	27	96%	0	1	0	NM-TF1 (Red) – Personnel shortages	<ul style="list-style-type: none"> • Green = Available/FMC • Yellow = Available/PMC • Red = Out-of-Service • Blue = Assigned/Deployed
National IMAT		3	2	66%	1	0	0	N-IMAT East-1 Reconstituting; will be FMC on 11/30	<ul style="list-style-type: none"> • Green: 3 avail • Yellow: 1-2 avail • Red: 0 avail (<i>Individual N-IMAT red if 50% of Section Chiefs and/or Team Leader is unavailable for deployment.</i>)
Regional IMAT		13	5	38%	0	1	7	<u>Deployed:</u> RII, RIV (Team 1) Deployed to SC RVI (Team 2) Deployed to TX RVII Deployed to MO RIX (Team 1) Deployed to Saipan; (Team 2) Deployed to CA RX Deployed to WA <u>NMC:</u> RV (Team 1) Red – Personnel Shortages	<ul style="list-style-type: none"> • Green: 7 or more avail • Yellow: 4 - 6 teams available • Red: > 8 teams deployed/unavailable <i>R-IMAT also red if TL Ops/Log Chief is unavailable & has no qualified replacement</i>
MCOV		59	39	66%	0	10	10	10 MCOVs deployed to SC (FEMA-4241-DR)	<ul style="list-style-type: none"> • Green = 80 – 100% avail • Yellow = 60 – 79% avail • Red = 59% or below avail • Readiness remains 95%

FEMA Readiness – National/Regional Teams



National/Regional Teams									
Resource	Status	Total	FMC Available		Partially Available	Not Available	Status	Comments	Rating Criterion
NWC		5	5	100%	0	0	Watch/Steady State		<ul style="list-style-type: none"> • Green = FMC • Yellow = PMC • Red = NMC
NRCC		2	344	89%	0	44	Not Activated		
HLT		1	N/A	N/A	0	0	Activated		
DEST							Not Activated		
RRCCs		10	10	100%	0	0	Not Activated		
RWCs/MOCs		10	10	100%	0	0	Activated	R-IX – Returned to Watch/Steady State	



FEMA

FEMA's mission is to support our citizens and first responders to ensure that as a nation we work together to build, sustain, and improve our capability to prepare for, protect against, respond to, recover from, and mitigate all hazards.