

The Disaster Center is dedicated to the idea that disaster mitigation is cost effective and individuals pursuing their own interest are the greatest potential force for disaster reduction.

Please consider making a small donation to the Disaster Center



When disaster mitigation is cost effective, we are on the road to bringing disasters to an end.



FEMA

Daily Operations Briefing

Sunday, November 22, 2015

8:30 a.m. EST

Significant Activity: Nov 21 - 22



Significant Events: No significant events

Tropical Activity:

- Atlantic: Tropical cyclone activity is not expected during the next 48 hours
- Eastern Pacific: TD Rick; Disturbance 1
- Central Pacific: Tropical cyclone activity not expected through Sunday night
- Western Pacific: No activity affecting U.S. territories

Significant Weather:

- Snow – Great Lakes to Appalachians
- Rain – Southeast to New England
- Red Flags Warnings / Critical Fire Weather Areas – Southern California
- Space weather: Past 24 hours – none, Next 24 hours – none

Declaration Activity: None

2 Day Tropical Outlook – Atlantic



FEMA

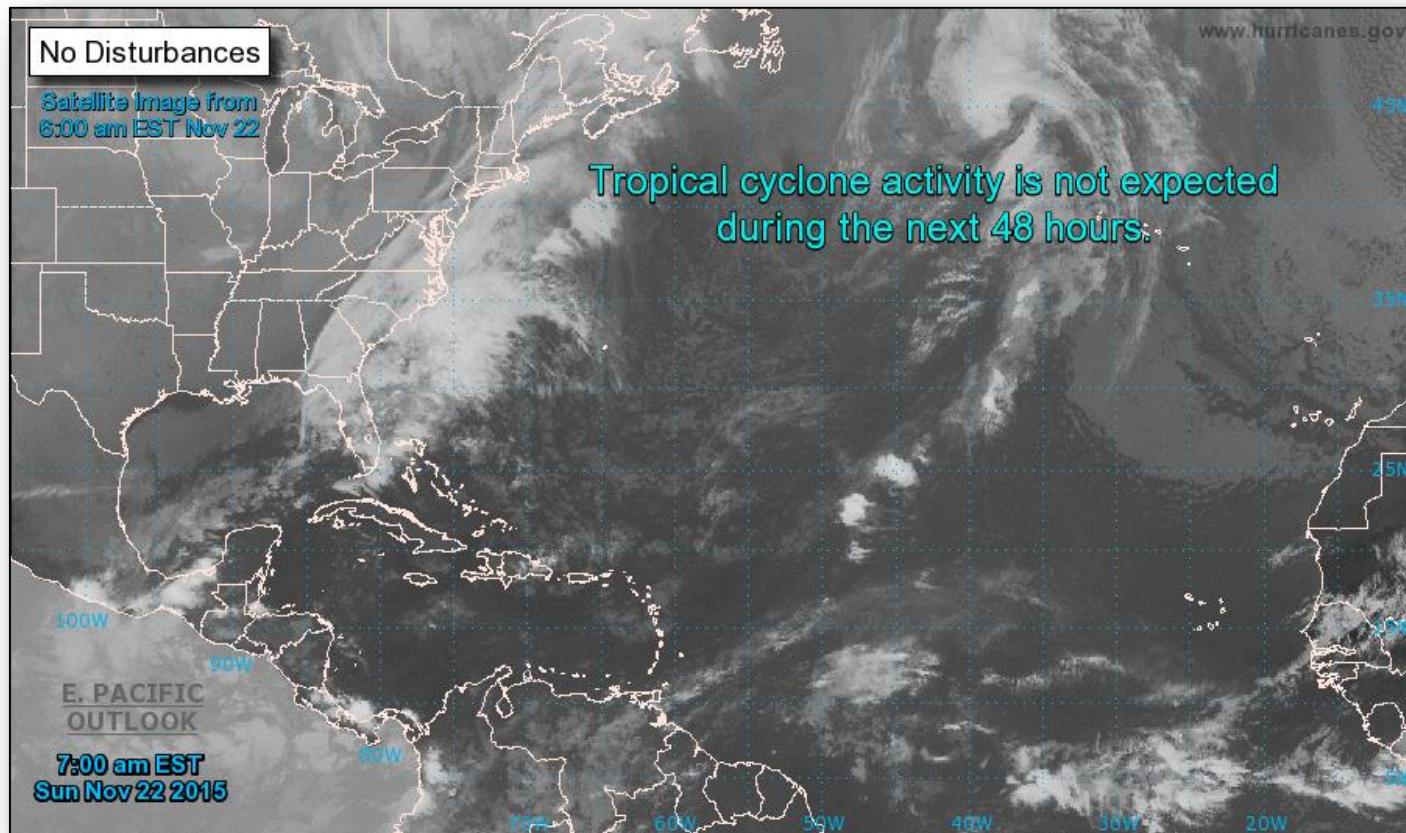

2 Day Tropical Outlook – Eastern Pacific

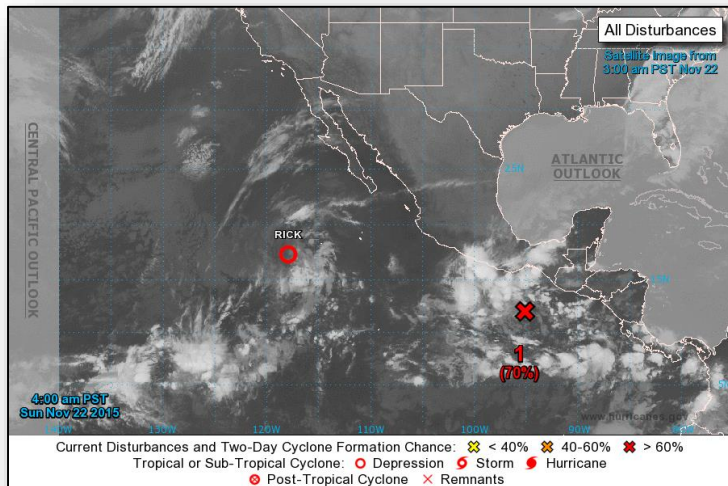

Tropical Depression Rick, Advisory #16 (as of 4:00 a.m. EST)

- Located 645 miles SW of the southern tip of Baja California
- Moving WNW at 12 mph; Maximum sustained winds 35 mph
- Decrease in forward speed is expected later today
- Expected to become a post-tropical and remnant low by tonight
- No coastal watches or warnings in effect

Disturbance 1 (as of 7:00 a.m. EST)

- Located a couple hundred miles south of the Gulf of Tehuantepec
- Moving W 10-15 mph; conducive for development of this system
- Formation chance High (70%), through 48 hours
- Formation chance High (90%), through 5 days

2 Day Tropical Outlook – Central Pacific



FEMA

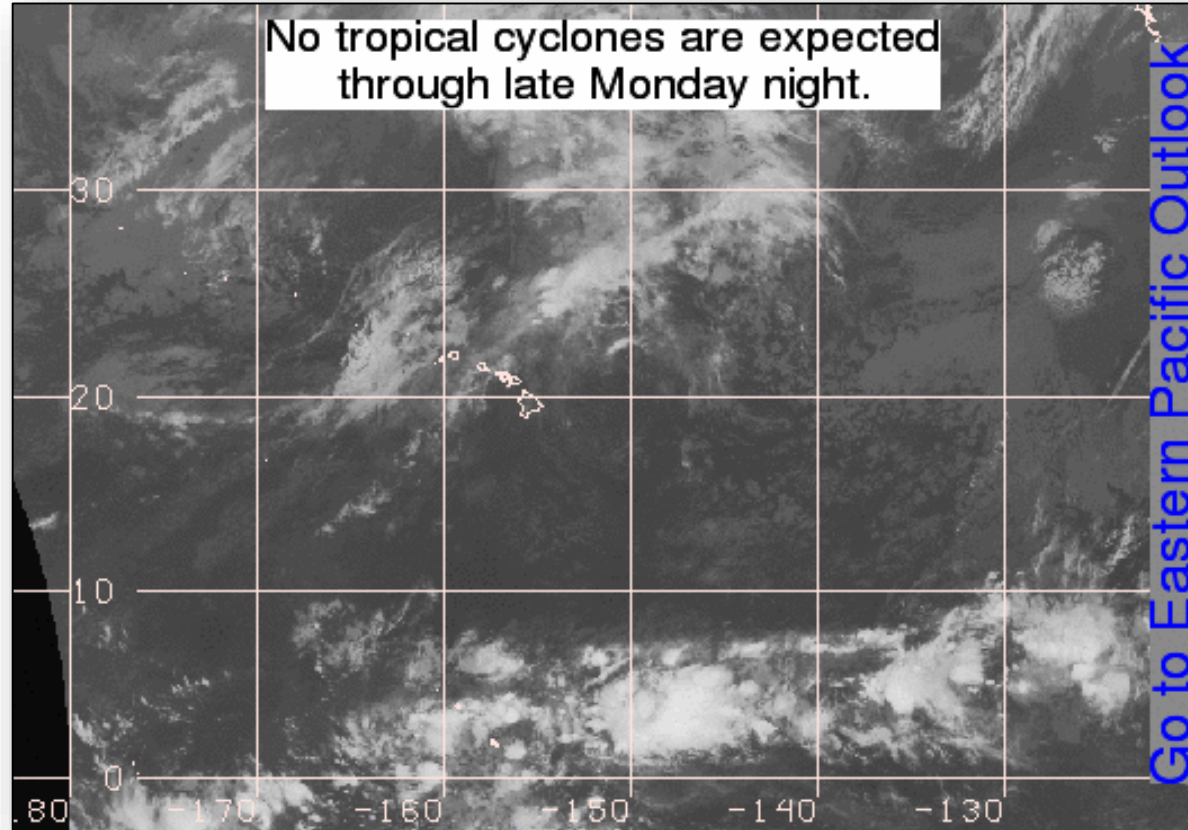

National Weather Forecast

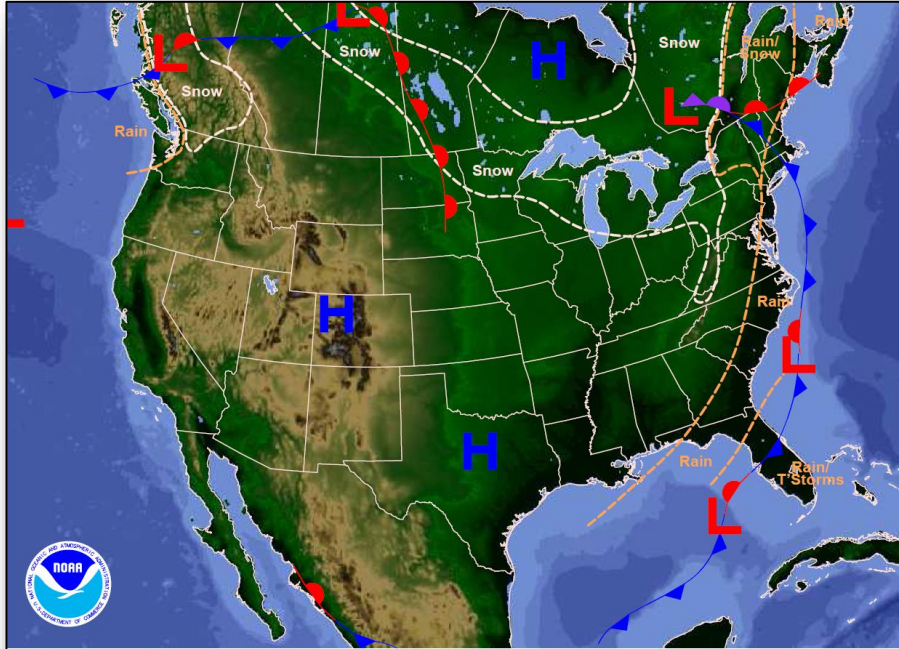

Weather Forecast for Sun, Nov 22, 2015, issued 2:38 AM EST
DOC/NOAA/NWS/NCEP/Weather Prediction Center
Prepared by Hamrick based on WPC, SPC and NHC forecasts

Today

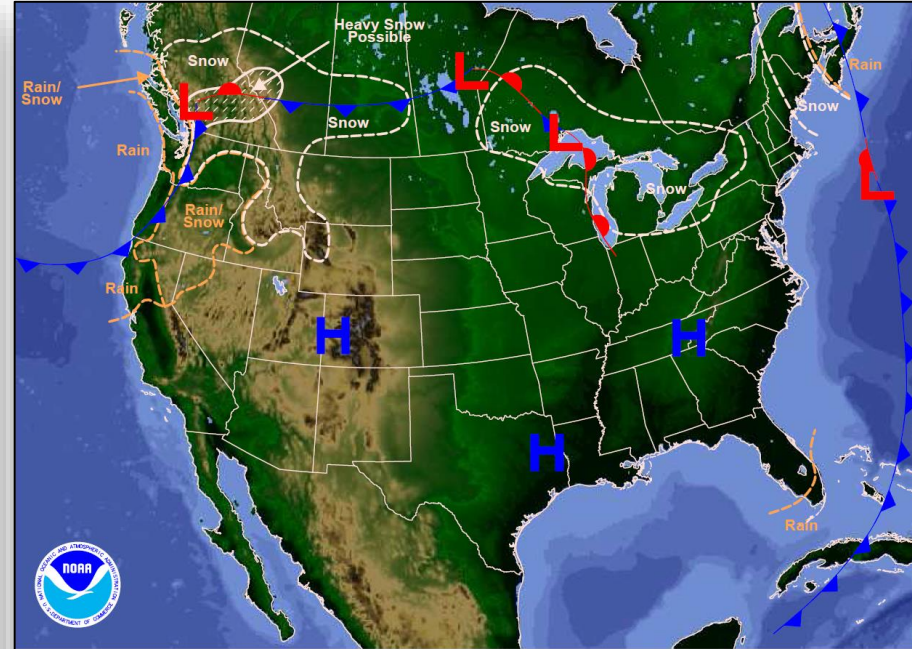

Weather Forecast for Mon, Nov 23, 2015, issued 3:05 AM EST Sun, Nov 22, 2015
DOC/NOAA/NWS/NCEP/Weather Prediction Center
Prepared by Hamrick based on WPC, SPC and NHC forecasts

Tomorrow

Active Watches/Warnings



FEMA

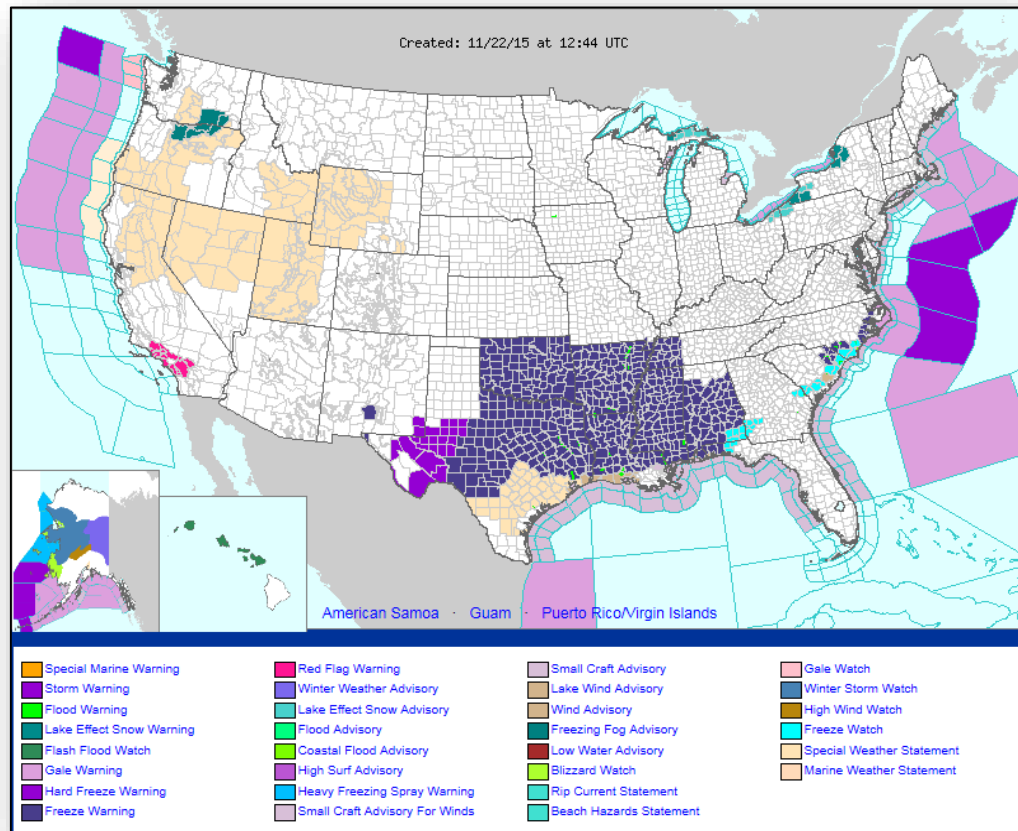

Total Forecast Snowfall

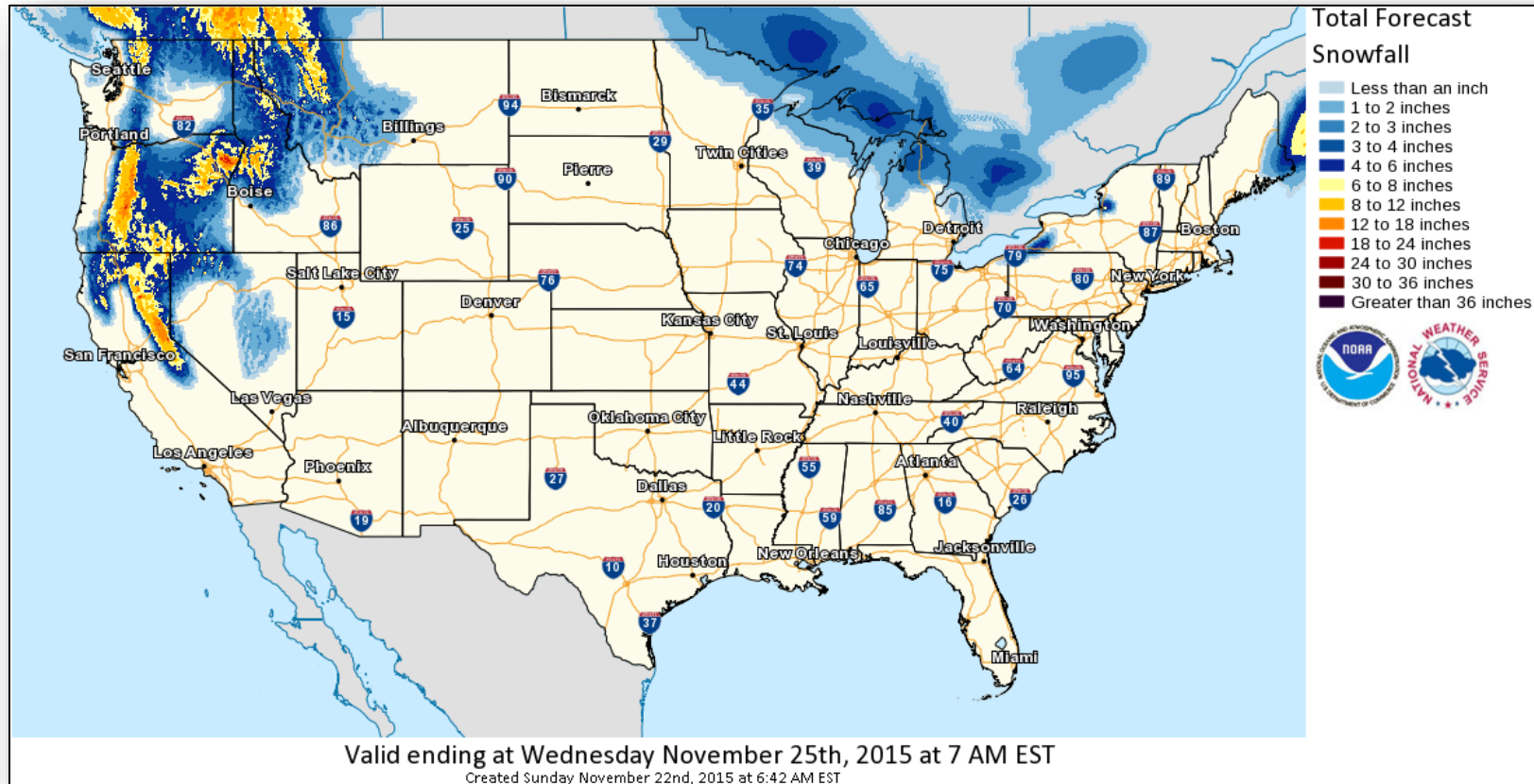

Fire Weather Outlook, Days 1 – 2

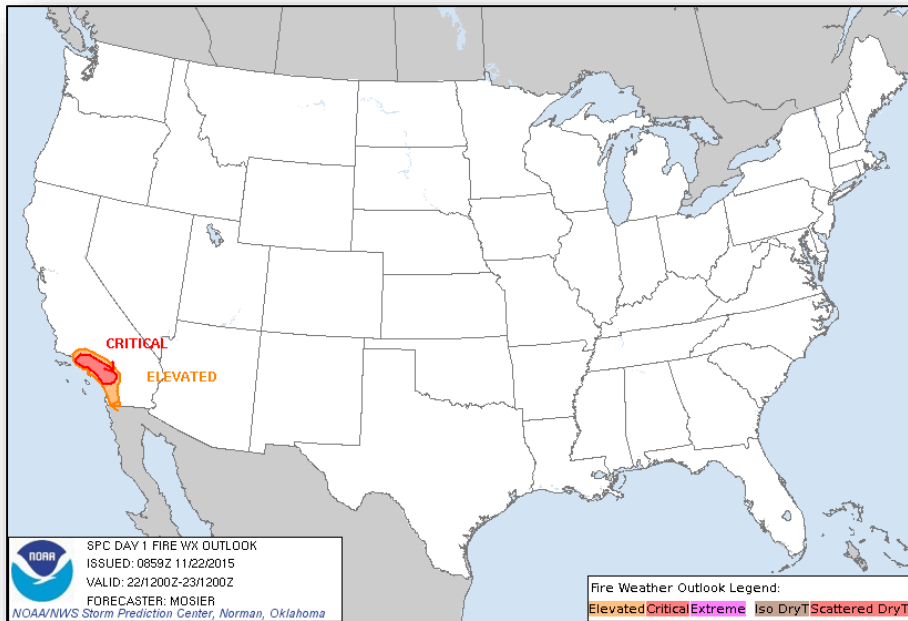

Day 1

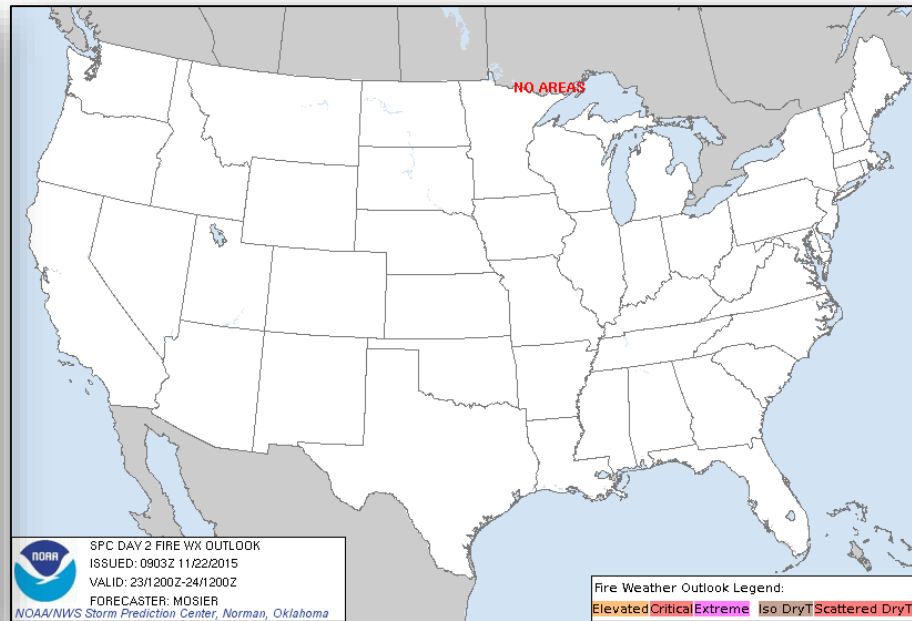

Day 2

Precipitation Forecast, 1-3 Day

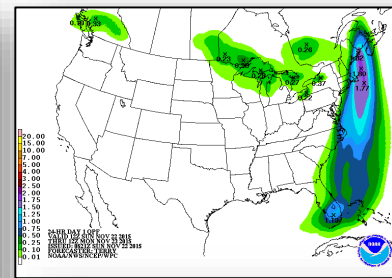
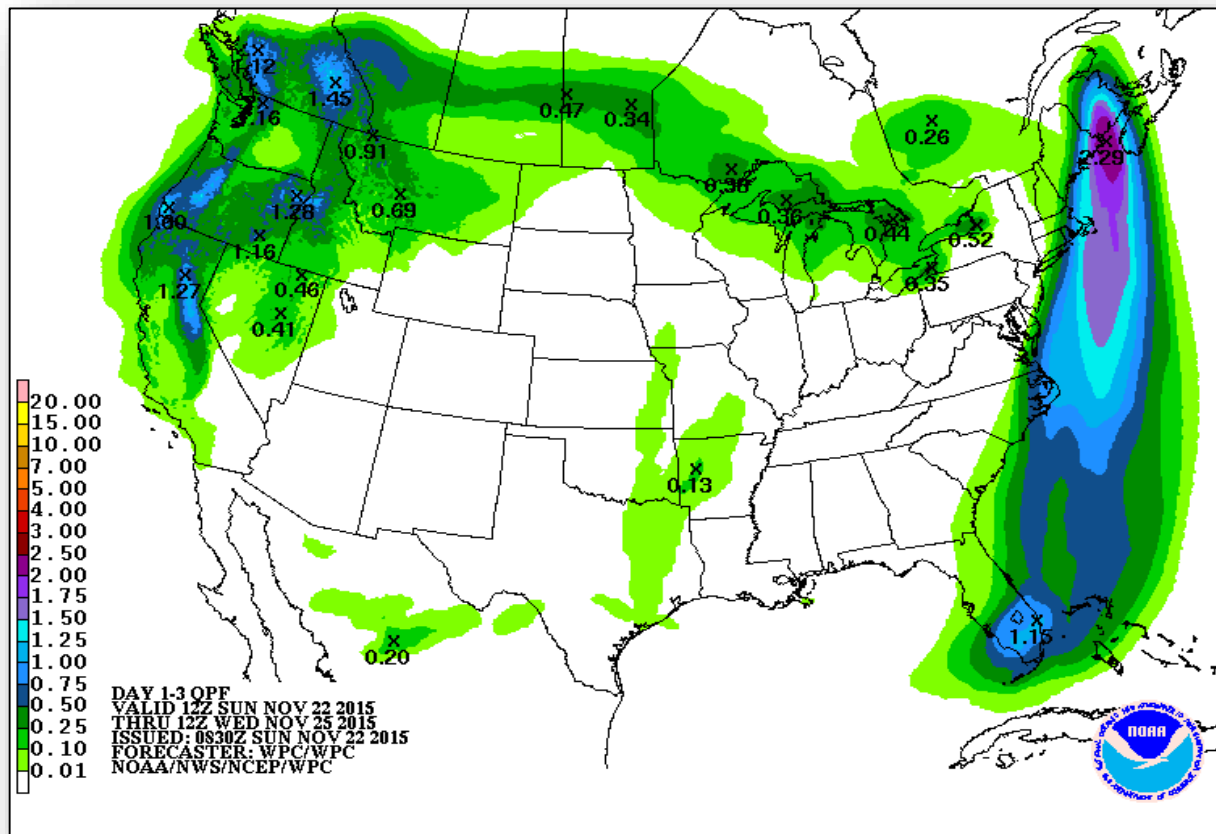

Day 1

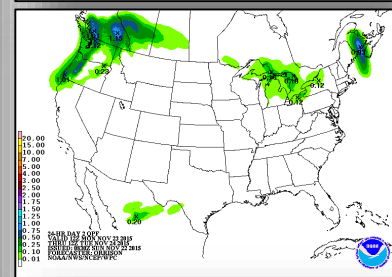

Day 2

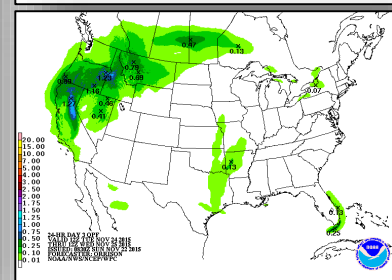

Day 3

Hazard Outlook, November 23 – 27



FEMA

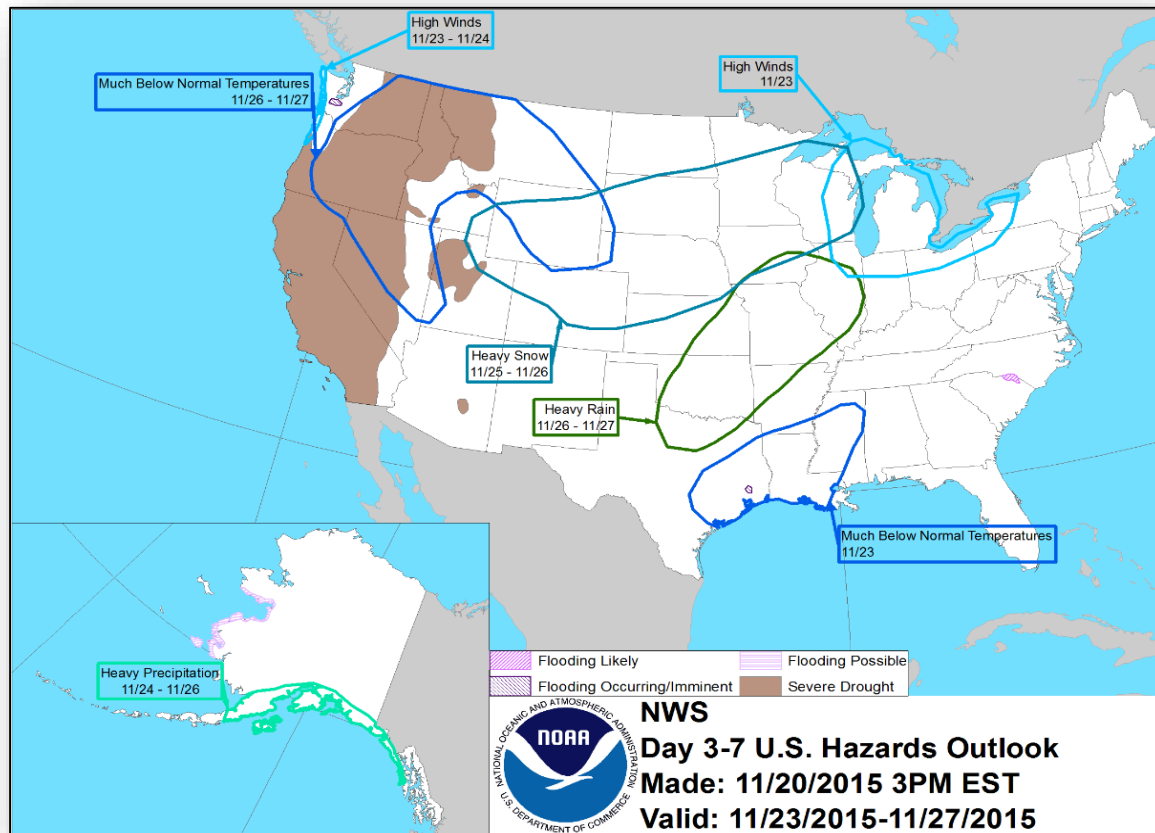

Space Weather



FEMA

	Past 24 Hours	Current	Next 24 Hours
Space Weather Activity:	None	None	None
• Geomagnetic Storms	None	None	None
• Solar Radiation Storms	None	None	None
• Radio Blackouts	None	None	None

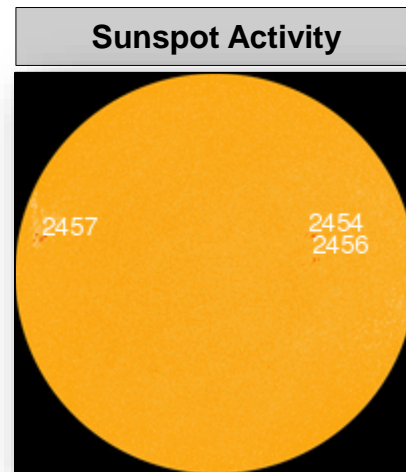
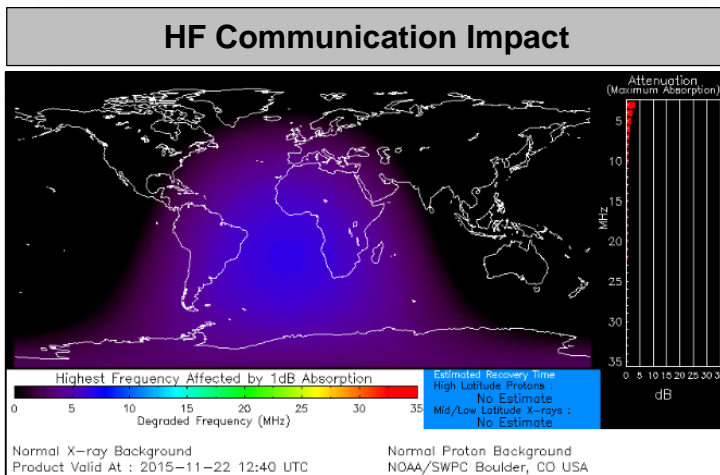

Disaster Requests & Declarations



Declaration Requests in Process		Requests APPROVED (since last report)	Requests DENIED (since last report)
2	Date Requested	0	0
Confederated Tribes of the Colville Reservation (<i>Washington State</i>) – DR Wildfires, Flooding, and Mudslides	November 2, 2015		
Texas – DR Severe Storms, Tornadoes, Straight-line Winds & Flooding	November 20, 2015		

Open Field Offices as of November 22



FEMA

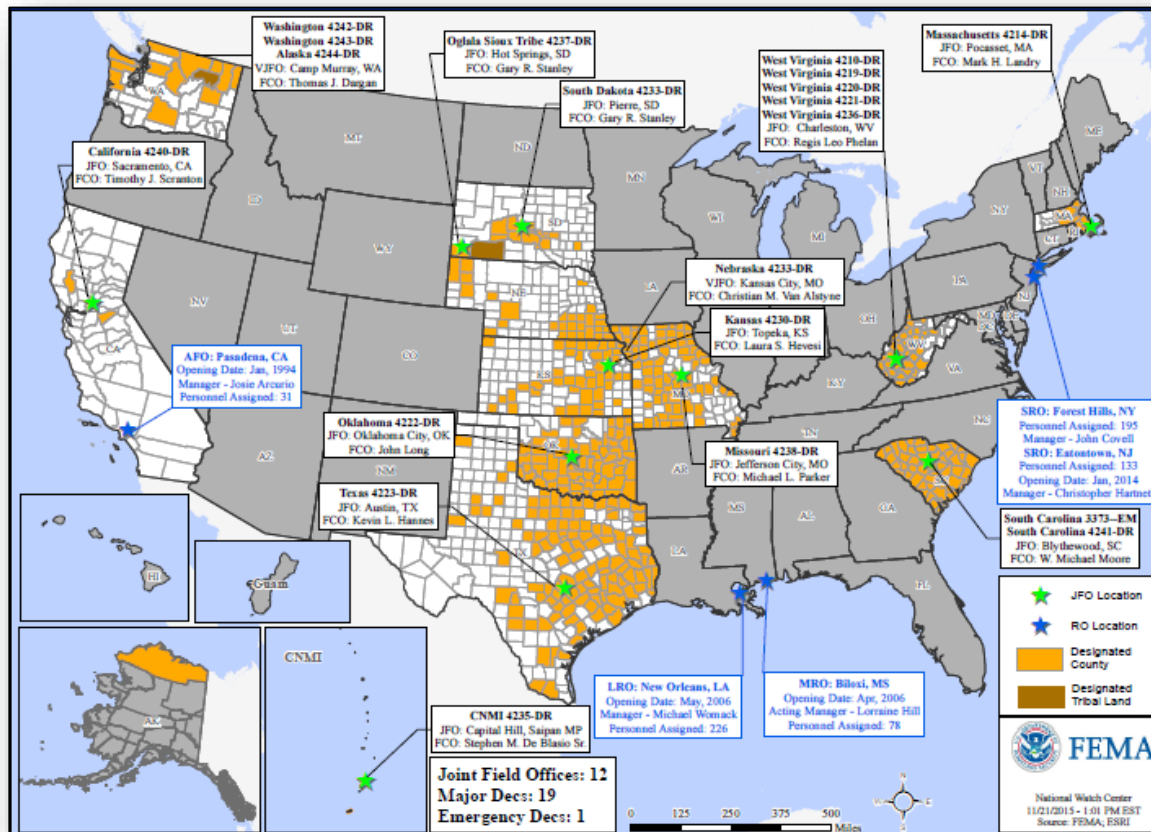

Joint Preliminary Damage Assessments



Region	State / Location	Event	IA/PA	Number of Counties		Start – End
				Requested	Complete	
VI	TX	Severe Storms & Flooding October 22, 2015, and continuing	IA	16	15	11/2 - TBD
VI	TX	Heavy Rain & Flooding October 30-31, 2015	PA	10	0	11/19 - TBD

FEMA Readiness – Deployable Teams /Assets



Deployable Teams/Assets									
Resource	Status	Total	FMC Available		Partially Available	Not Available	Detailed, Deployed, Activated	Comments	Rating Criterion
FCO		35	13	38%	0	4	18		OFDC Readiness: FCO Green Yellow Red Type 1 3+ 2 1 Type 2 4+ 3 2 Type 3 4 3 2 FDRC 3 2 1
FDRC		7	3	43%	0	0	4		
US&R		28	27	96%	0	1	0	NM-TF1 (Red) – Personnel shortages	<ul style="list-style-type: none"> • Green = Available/FMC • Yellow = Available/PMC • Red = Out-of-Service • Blue = Assigned/Deployed
National IMAT		3	2	66%	1	0	0	N-IMAT East-1 Reconstituting; will be FMC on 11/30	<ul style="list-style-type: none"> • Green: 3 avail • Yellow: 1-2 avail • Red: 0 avail (<i>Individual N-IMAT red if 50% of Section Chiefs and/or Team Leader is unavailable for deployment.</i>)
Regional IMAT		13	5	38%	0	1	7	<u>Deployed:</u> RII, RIV (Team 1) Deployed to SC RVI (Team 2) Deployed to TX RVII Deployed to MO RIX (Team 1) Deployed to Saipan; (Team 2) Deployed to CA RX Deployed to WA <u>NMC:</u> RV (Team 1) Red – Personnel Shortages	<ul style="list-style-type: none"> • Green: 7 or more avail • Yellow: 4 - 6 teams available • Red: > 8 teams deployed/unavailable <i>R-IMAT also red if TL Ops/Log Chief is unavailable & has no qualified replacement</i>
MCOV		59	39	66%	0	10	10	10 MCOVs deployed to SC (FEMA-4241-DR)	<ul style="list-style-type: none"> • Green = 80 – 100% avail • Yellow = 60 – 79% avail • Red = 59% or below avail • Readiness remains 95%

FEMA Readiness – National/Regional Teams



National/Regional Teams									
Resource	Status	Total	FMC Available		Partially Available	Not Available	Status	Comments	Rating Criterion
NWC		5	5	100%	0	0	Watch/Steady State		<ul style="list-style-type: none"> • Green = FMC • Yellow = PMC • Red = NMC
NRCC		2	344	89%	0	44	Not Activated		
HLT		1	N/A	N/A	0	0	Activated		
DEST							Not Activated		
RRCCs		10	10	100%	0	0	Not Activated		
RWCs/MOCs		10	10	100%	0	0	Activated		



FEMA

FEMA's mission is to support our citizens and first responders to ensure that as a nation we work together to build, sustain, and improve our capability to prepare for, protect against, respond to, recover from, and mitigate all hazards.