

The Disaster Center is dedicated to the idea that disaster mitigation is cost effective and individuals pursuing their own interest are the greatest potential force for disaster reduction.

Please consider making a small donation to the Disaster Center



When disaster mitigation is cost effective, we are on the road to bringing disasters to an end.



FEMA

Daily Operations Briefing

Sunday, November 23, 2014

8:30 a.m. EST

Significant Activity: Nov 22 – 23



Significant Events: Flooding potential – Western New York

Tropical Activity:

- Atlantic – Tropical cyclone activity not expected next 48 hours
- Eastern Pacific – Tropical cyclone activity not expected next 48 hours
- Central Pacific – No tropical cyclones expected through late Monday night
- Western Pacific – No tropical activity impacting U.S. territories

Significant Weather:

- Rain and thunderstorms – Southern Plains to Middle Mississippi Valley and Mid-Atlantic
- Severe thunderstorms possible – Southeast to Mid-Atlantic coast
- Heavy snow possible – Northern Intermountain and Northern/Central Rockies
- Elevated Fire Weather Area: CA; Red Flag Warnings: CA

Space Weather: past 24 hours – none; next 24 hours – minor, R1 radio blackouts likely

Declaration Activity: None

Flooding Potential – Western New York

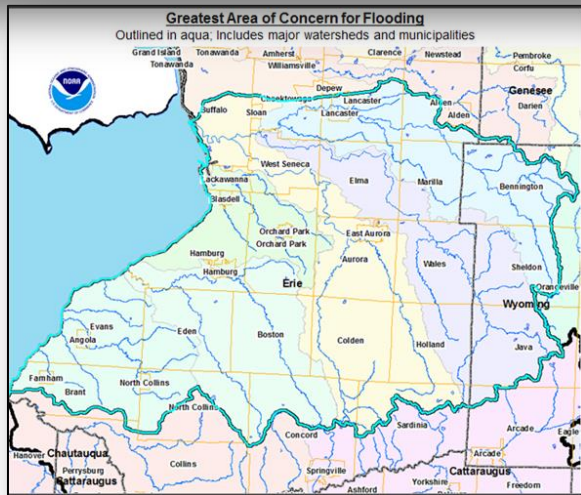
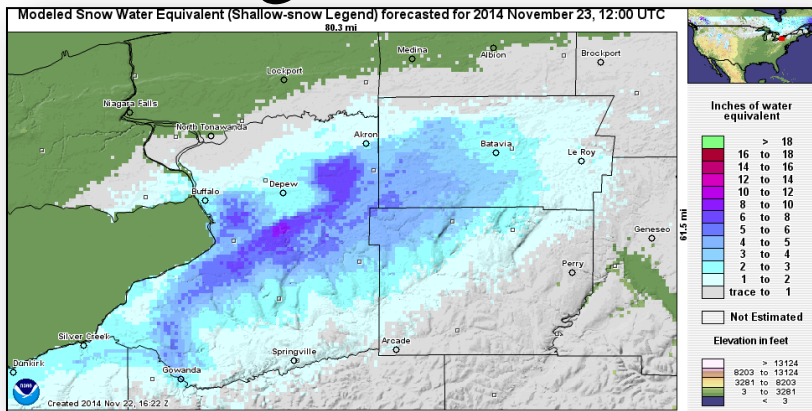

Situation

- Two significant lake effect snow events this past week delivered very deep snowpack (4 - 6 inches of water equivalent) to portions of western NY
- ▶ Flood Warning in effect late tonight through late Monday night
- Warming trend - may reach 60 degrees on Monday
- As snowpack ripens and with addition of ½ inch or so of rainfall tonight and Monday, potential for flooding will rapidly increase
- ▶ 3 shelters open with 63 (-22) occupants (*ESF-6, 3:58 am EST*)

Impacts

- ▶ Minor to Moderate flooding possible
- Significant urban flooding possible; water may inundate streets & highways
- ▶ 178 buildings assessed: 62 minor, 18 moderate, 7 major damage

Response:

- NY State EOC is at Full Activation
- FEMA Region II RRCC will activate on Monday, November 24
- FEMA Region II IMAT pre-positioned in Albany, NY
- ▶ 708 National Guard personnel deployed
- No requests for FEMA assistance

2 Day Tropical Outlook – Atlantic



FEMA

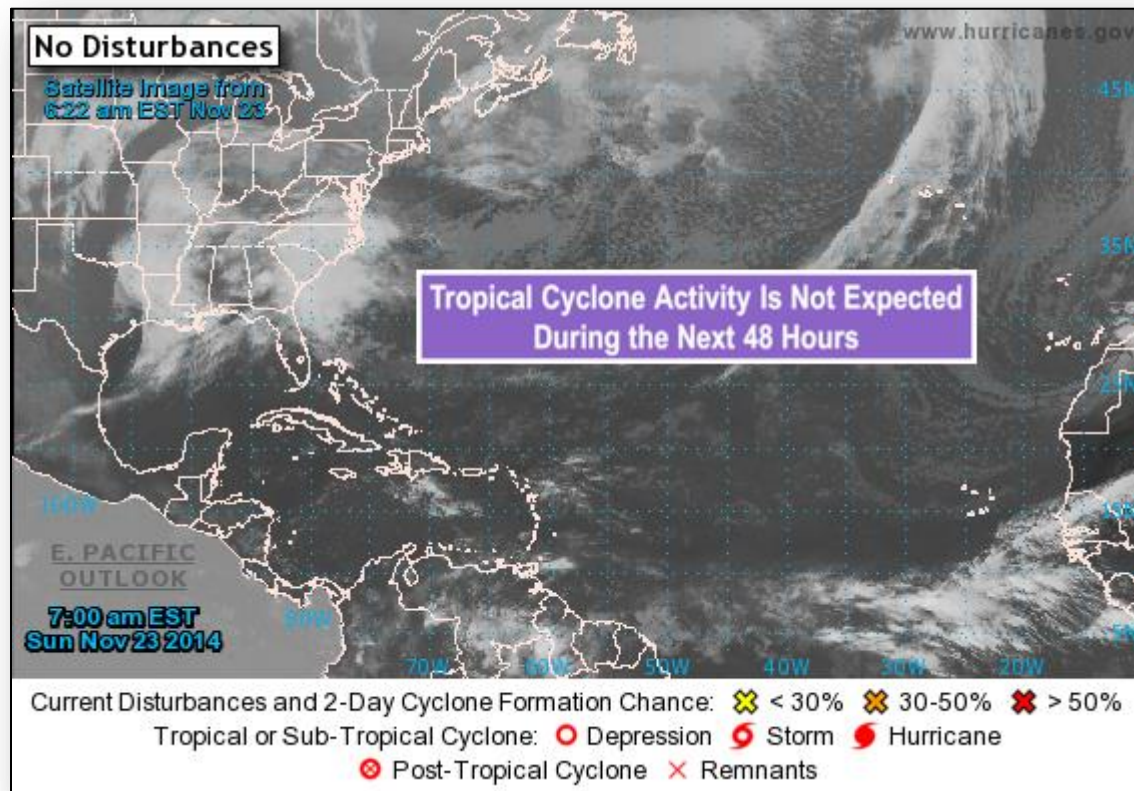

2 Day Tropical Outlook – Eastern Pacific



FEMA

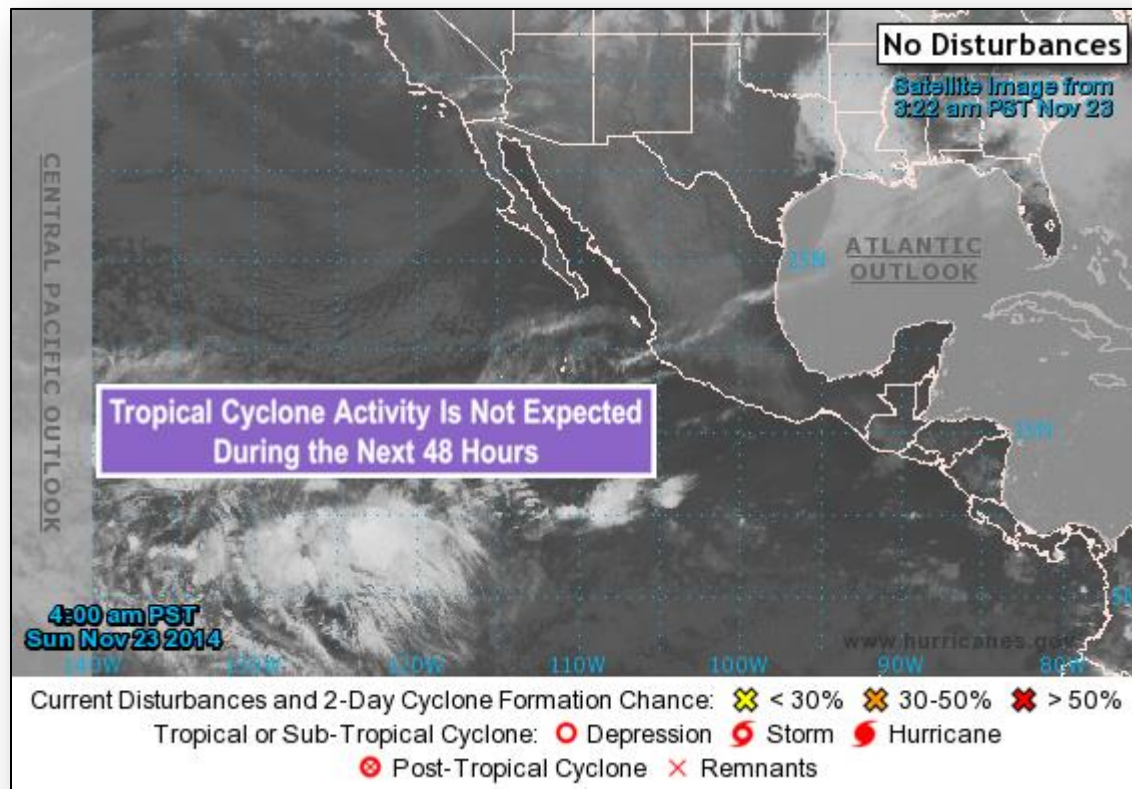

2 Day Tropical Outlook – Central Pacific



FEMA

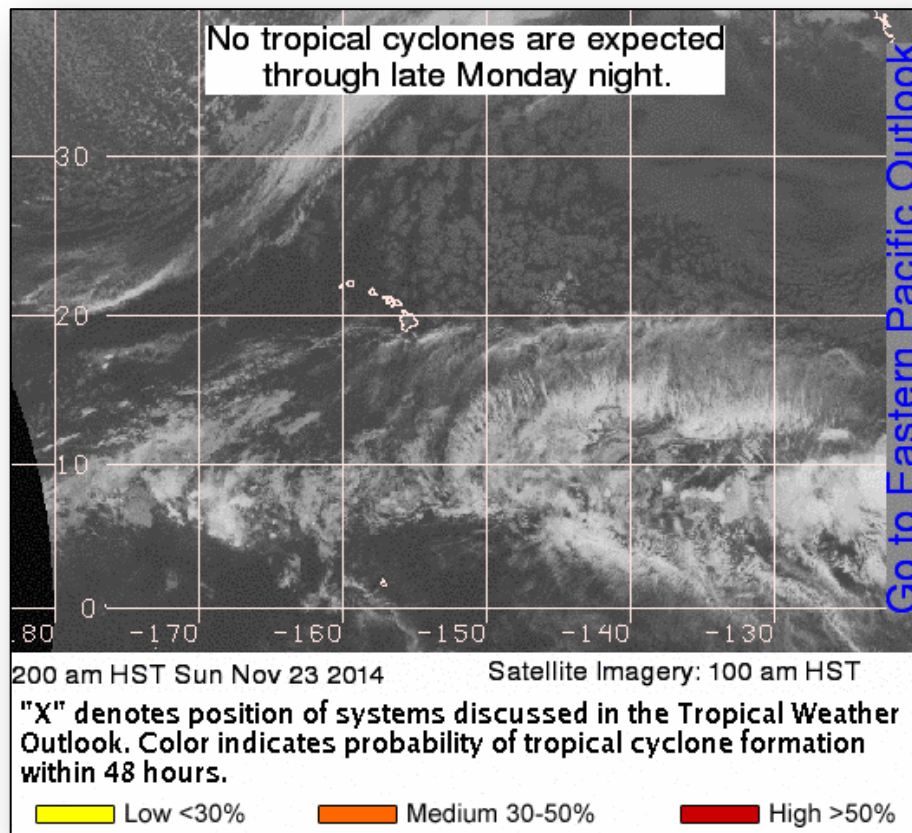

Open Field Offices as of November 23



FEMA

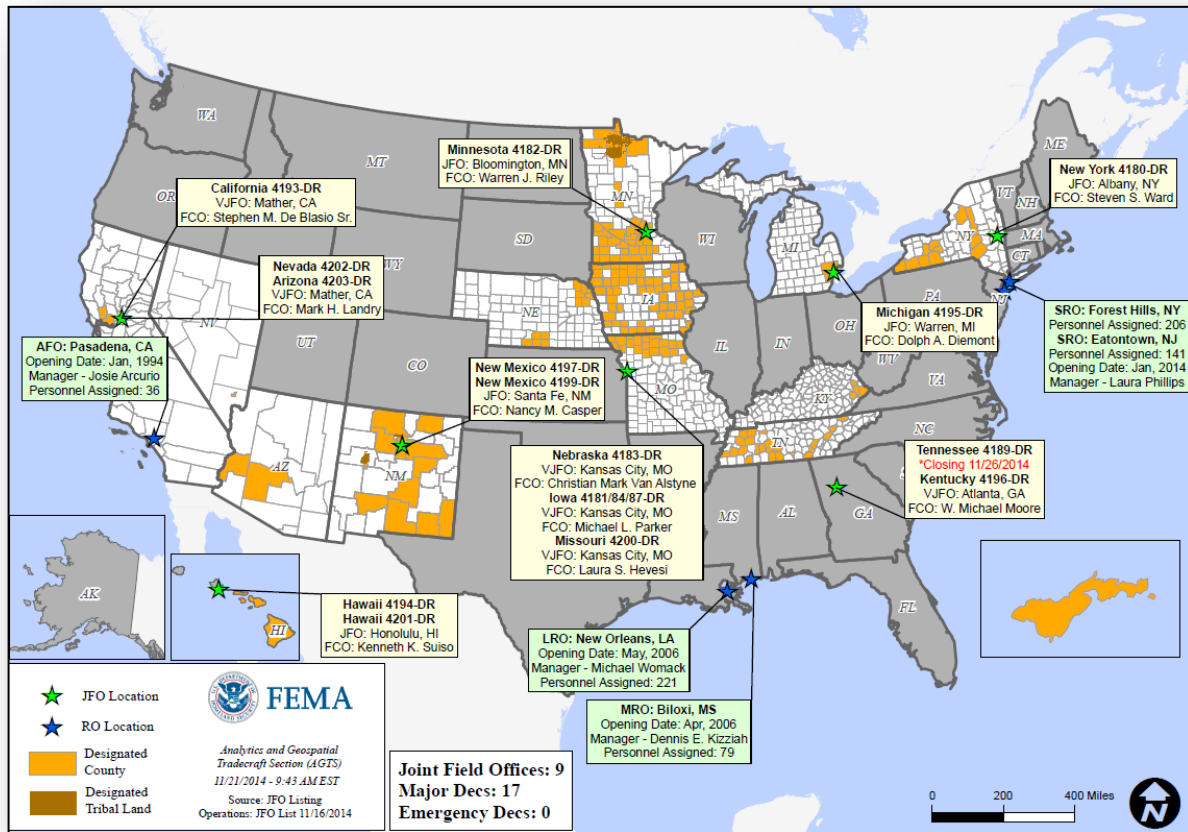

Disaster Requests & Declarations



Declaration Requests in Process		Requests APPROVED (since last report)	Requests DENIED (since last report)
1	Date Requested	0	0
ND – DR (Appeal) Severe Storms and Flooding	November 18, 2014		

National Weather Forecast

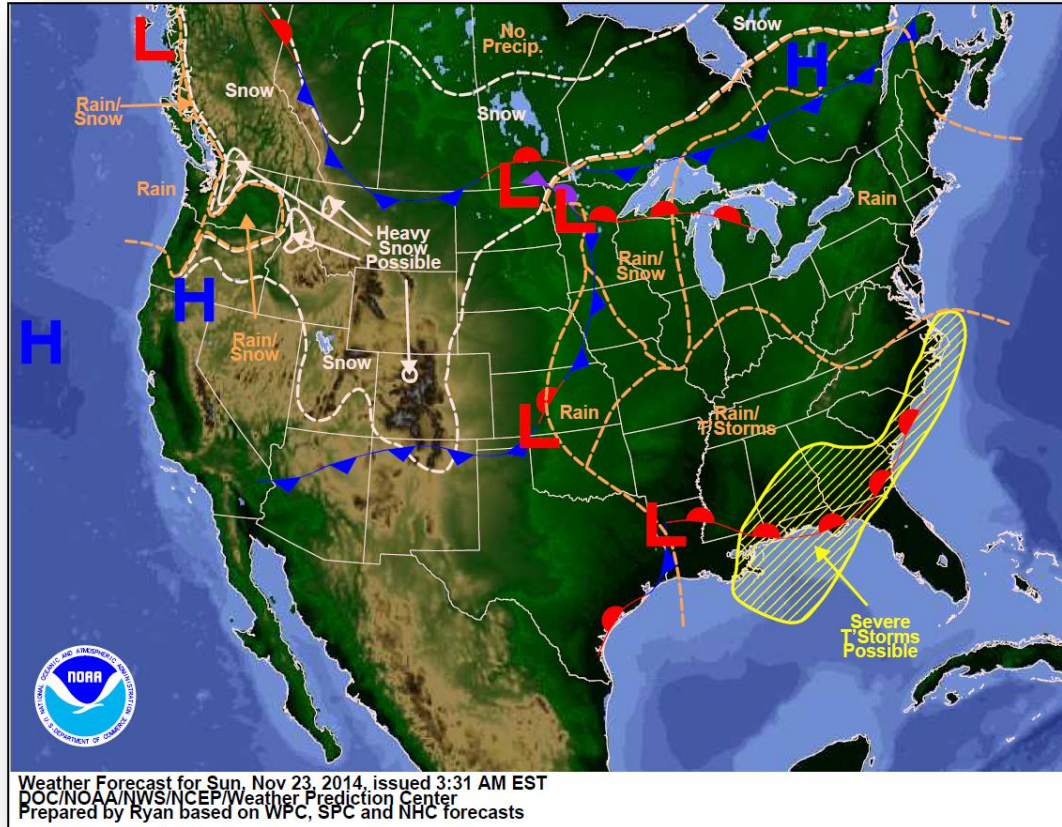

Active Watches/Warnings

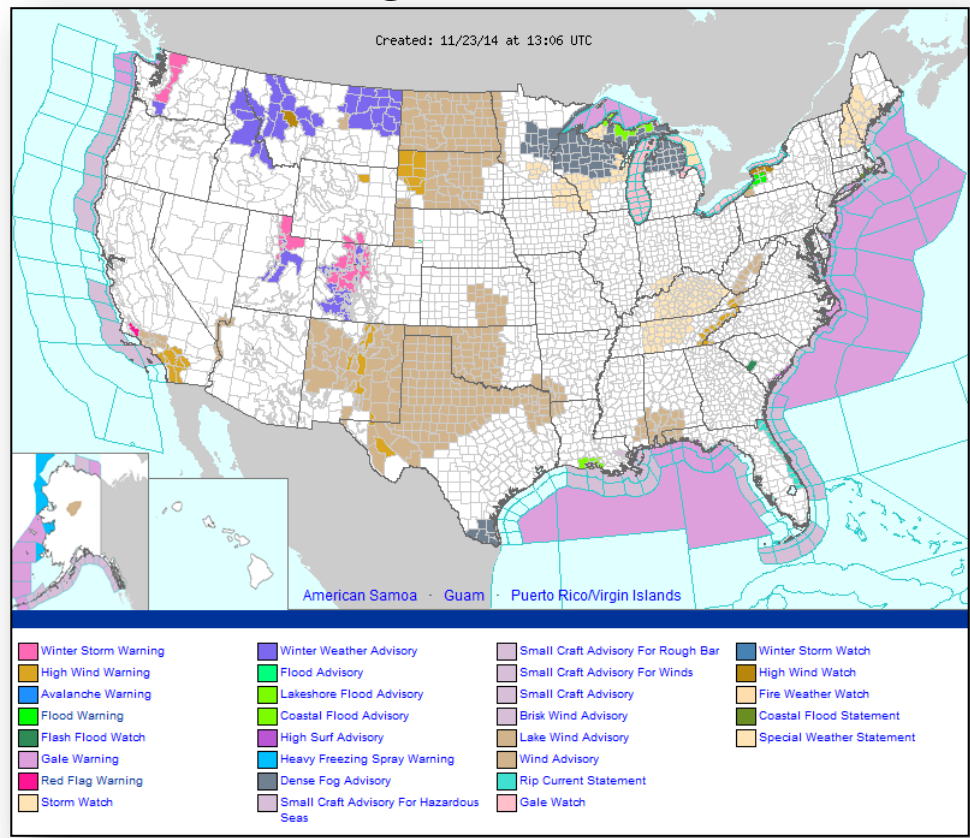

Precipitation Forecast – 3 Day



FEMA

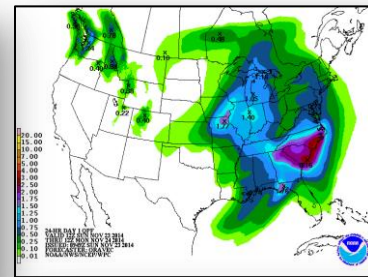
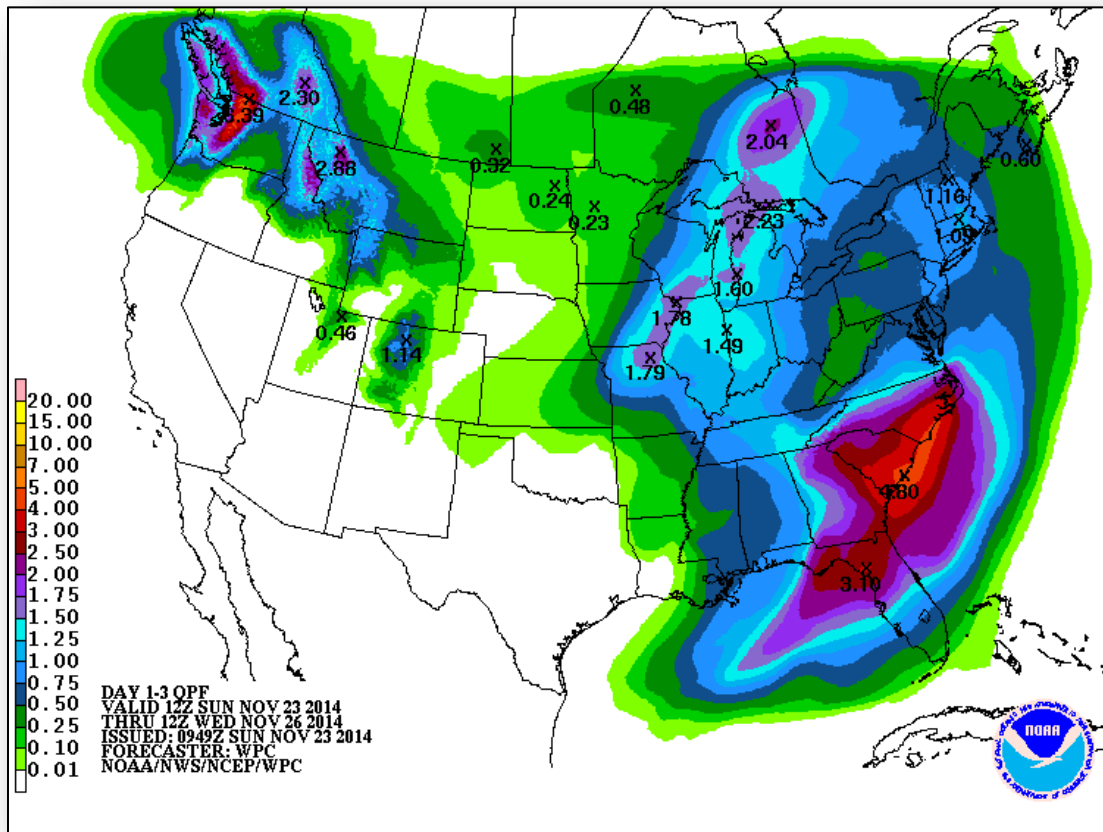

Day 1

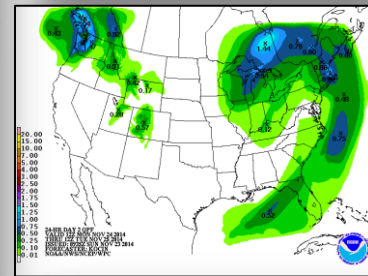

Day 2

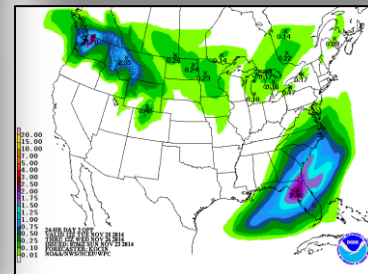

Day 3

Total Forecast Snowfall

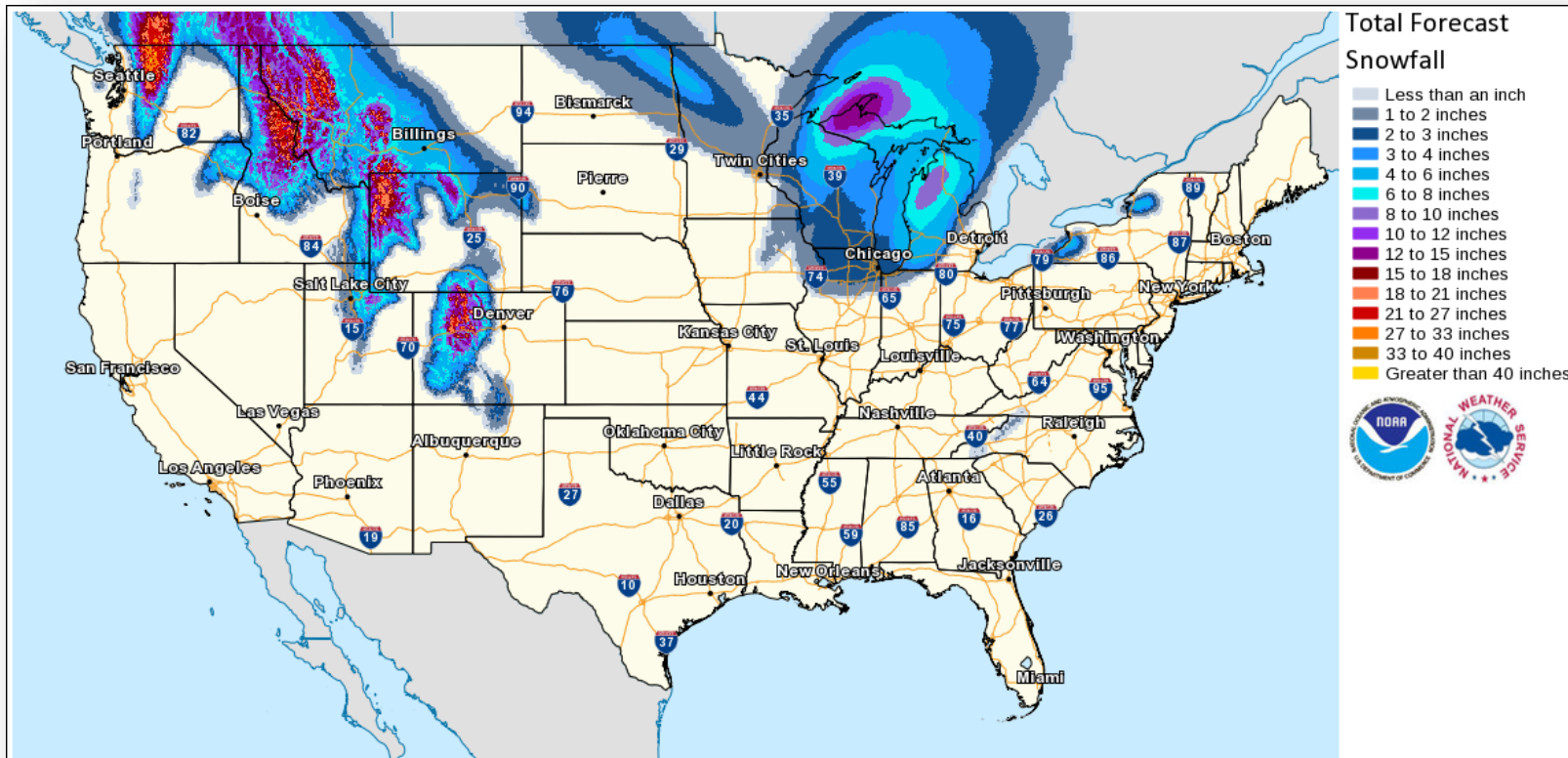

Valid ending at Wednesday November 26th, 2014 at 7 AM EST

Created Sunday November 23rd, 2014 at 7:41 AM EST

Convective Outlook, Days 1 – 3

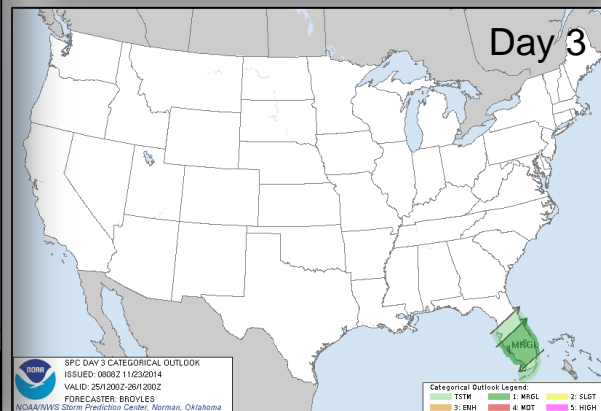
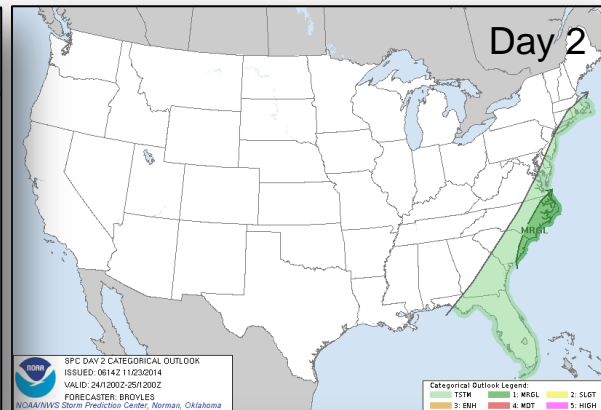
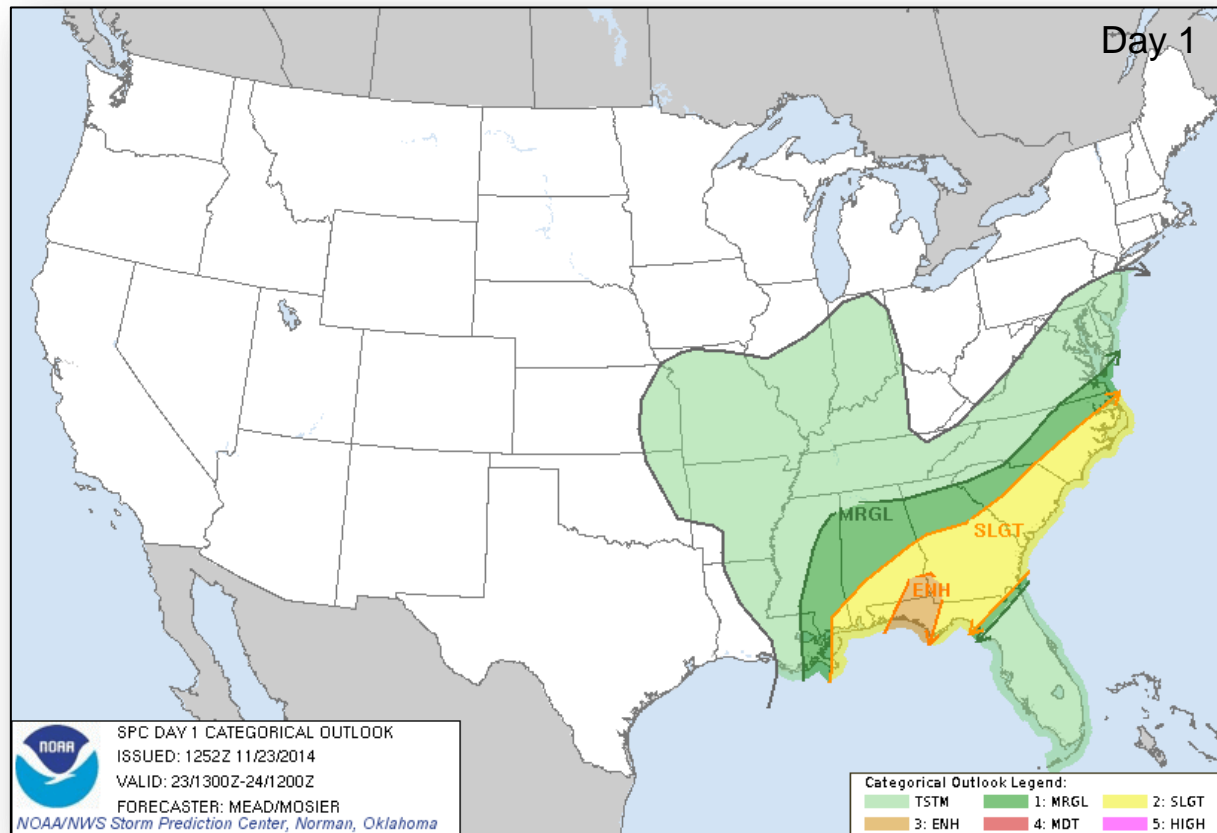

Space Weather



FEMA

NOAA Scales Activity (Range: 1/minor to 5/extreme)	Past 24 Hours	Current	Next 24 Hours
Space Weather Activity:	None	None	Minor
• Geomagnetic Storms	None	None	None
• Solar Radiation Storms	None	None	None
• Radio Blackouts	None	None	R1

HF Communication Impact

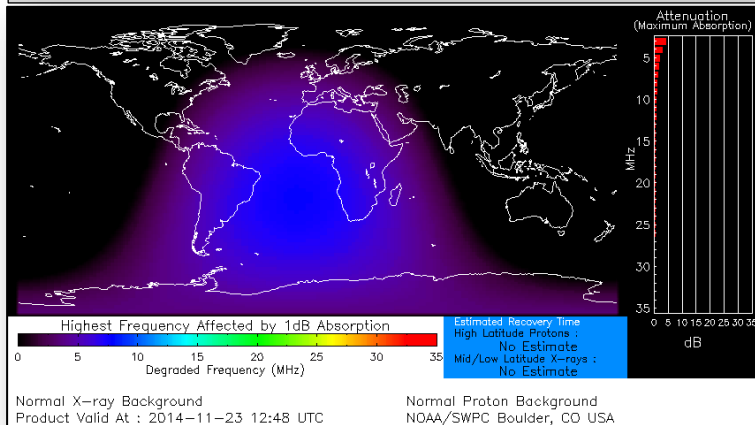

Sunspot Activity

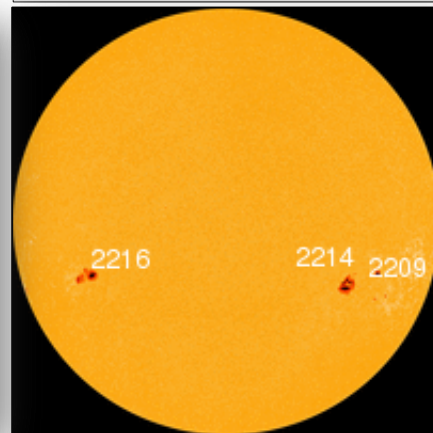

FEMA Readiness – Deployable Teams /Assets



Deployable Teams/Assets									
Resource	Status	Total	FMC Available		Partially Available	Not Available	Detailed Deployed Activated	Comments	Rating Criterion
FCO		40	15	38%	0	2	23		OFDC Readiness: FCO Green Yellow Red Type 1 3+ 2 1 Type 2 4+ 3 2 Type 3 4 3 2 FDRC 3 2 1
FDRC		10	6	60%	0	0	4		
US&R		28	27	96%	0	1	0	• NM-TF1 (Red - Personnel shortages)	• Green = Available/FMC • Yellow = Available/PMC • Red = Out-of-Service • Blue = Assigned/Deployed
National IMAT		3	1	33%	0	0	2	• IMAT East 1 – Deployed to FEMA HQ • IMAT West – Deployed to GA	• Green: 3 avail • Yellow: 1-2 avail • Red: 0 avail (<i>Individual N-IMAT red if 50% of Section Chiefs and/or Team Leader is unavailable for deployment.</i>)
Regional IMAT		13	6	46%	1	3	3	<u>Partially Mission Capable (PMC):</u> • Region VI-1 <u>Not Mission Capable (NMC):</u> • Regions IV-3, V & IX-1 (personnel shortages) <u>Deployed</u> • Region VI to NM • Region IX-2 to CA • Region II to NY	• Green: 7 or more avail • Yellow: 4 - 6 teams available • Red: > 8 teams deployed/unavailable <i>R-IMAT also red if TL Ops/Log Chief is unavailable and has no qualified replacement.</i>
MCOV		60	59	98%	0	1	0		• Green = 80 – 100% avail • Yellow = 60 – 79% avail • Red = 59% or below avail • Readiness remains 95%

FEMA Readiness – National/Regional Teams



National/Regional Teams									
Resource	Status	Total	FMC Available		Partially Available	Not Available	Deployed/ Activated	Comments	Rating Criterion
NWC		5	5	100%	0	0	Activated	Enhanced Watch (day only)	• Green = FMC • Yellow = PMC • Red = NMC
NRCC		2	344	89%	0	44	Not Activated		
HLT		1	N/A	N/A	0	1	Activated		
DEST							Not Activated		
RRCCs		10	10	100%	0	0	Not Activated	Region II RRCC will activate Nov 24	
RWCs/MOCs		10	10	100%	0	0	Not Activated		



FEMA

FEMA's mission is to support our citizens and first responders to ensure that as a nation we work together to build, sustain, and improve our capability to prepare for, protect against, respond to, recover from, and mitigate all hazards.