

The Disaster Center is dedicated to the idea that disaster mitigation is cost effective and individuals pursuing their own interest are the greatest potential force for disaster reduction.

Please consider making a small donation to the Disaster Center



When disaster mitigation is cost effective, we are on the road to bringing disasters to an end.



FEMA

Daily Operations Briefing

Friday, November 27, 2015

8:30 a.m. EST

2 Day Tropical Outlook – Atlantic



FEMA

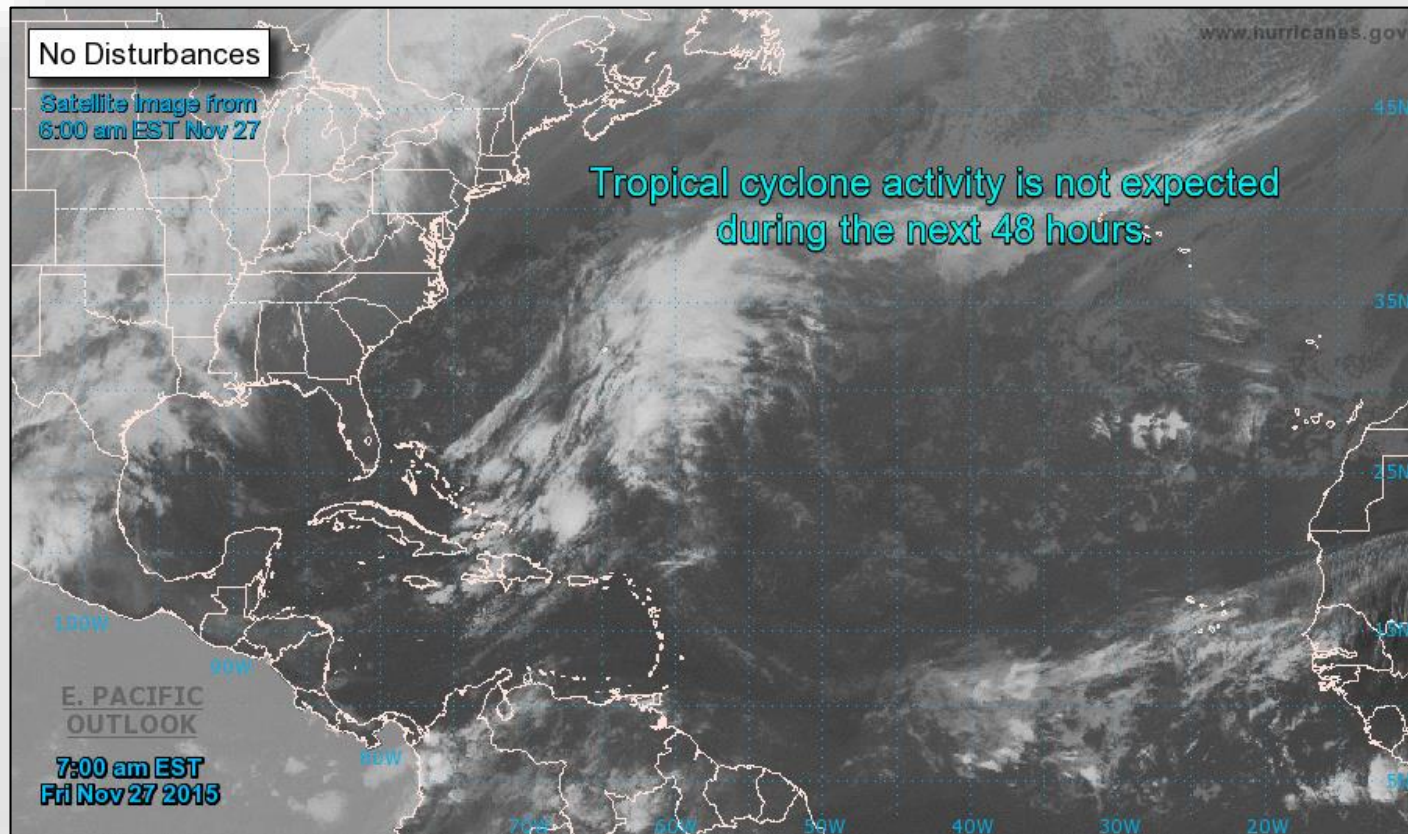

2 Day Tropical Outlook – Eastern Pacific



FEMA

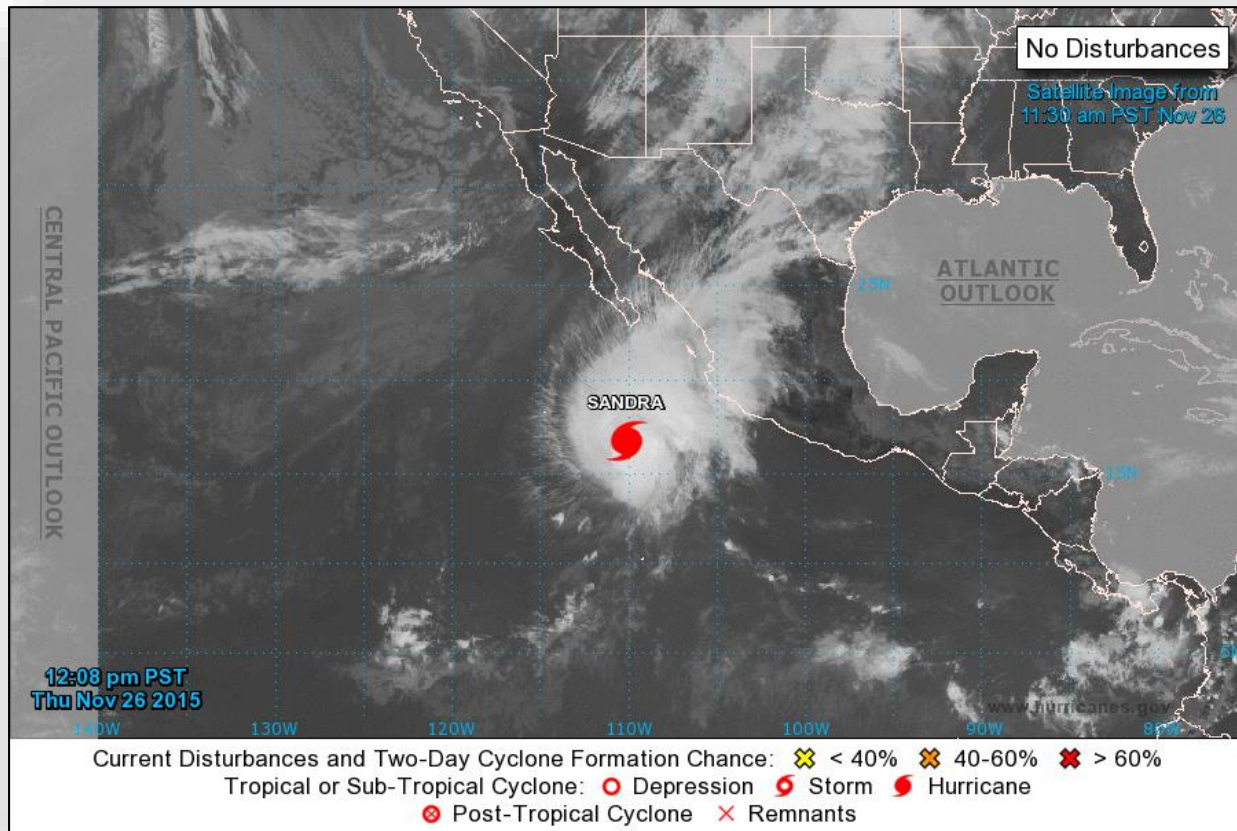

Eastern Pacific – Hurricane Sandra

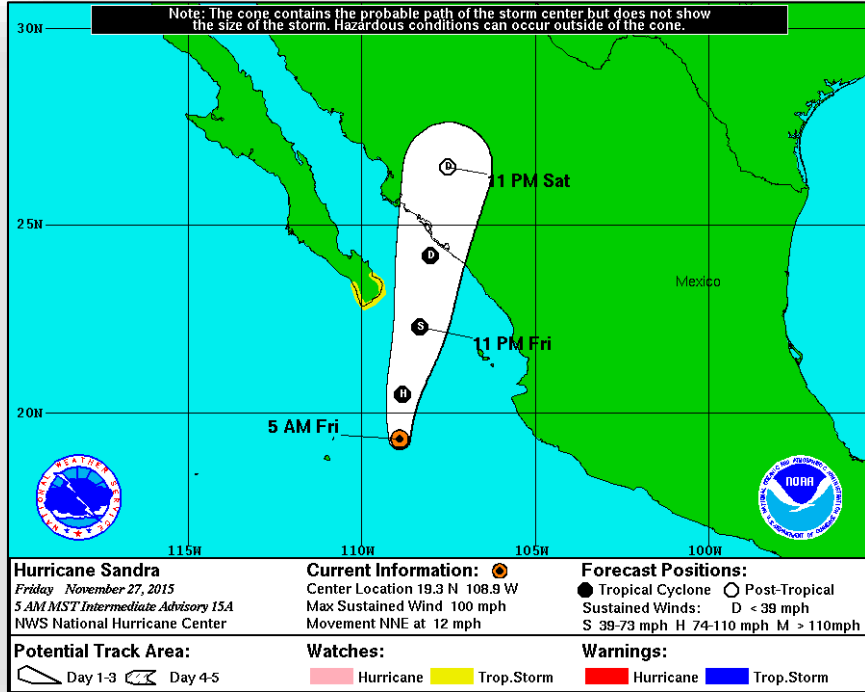

Advisory #15A (as of 4:00 a.m. EST)

- Located 255 miles SSE of the southern tip of Baja California
- Moving NNE at 12 mph
- Category 2 hurricane; Maximum sustained winds at 100 mph
- Hurricane force winds extend outward up to 35 miles
- Rapid weakening is forecast during the next 24 hours
- Forecast to weaken to a remnant low by Saturday

2 Day Tropical Outlook – Central Pacific

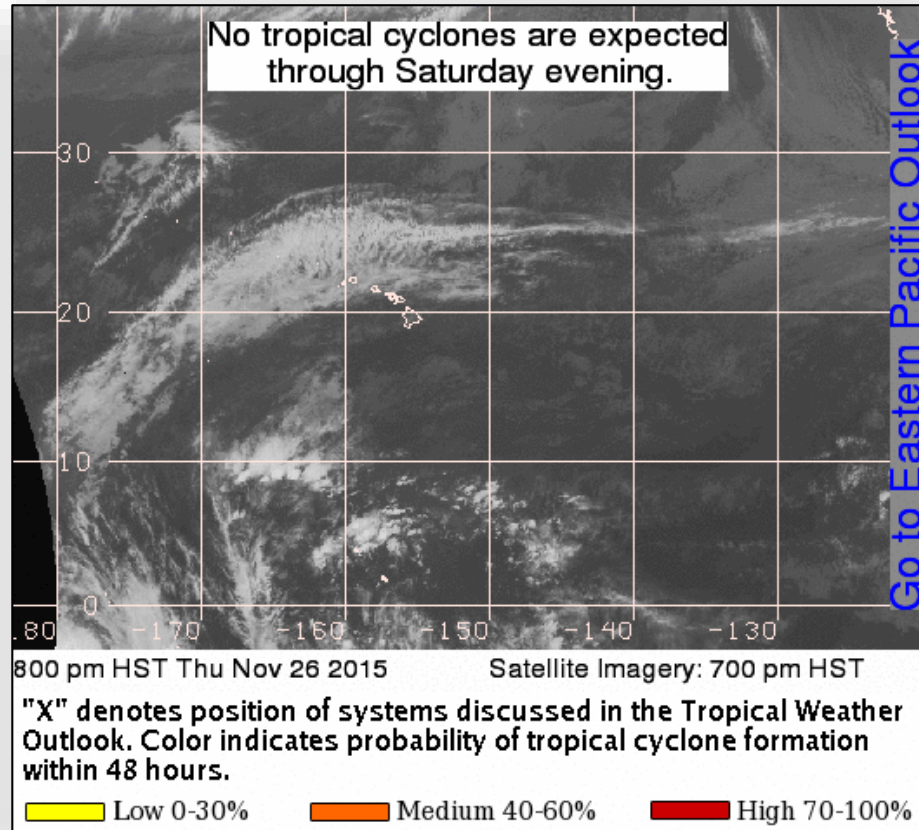

Western Pacific – Tropical Storm 03F

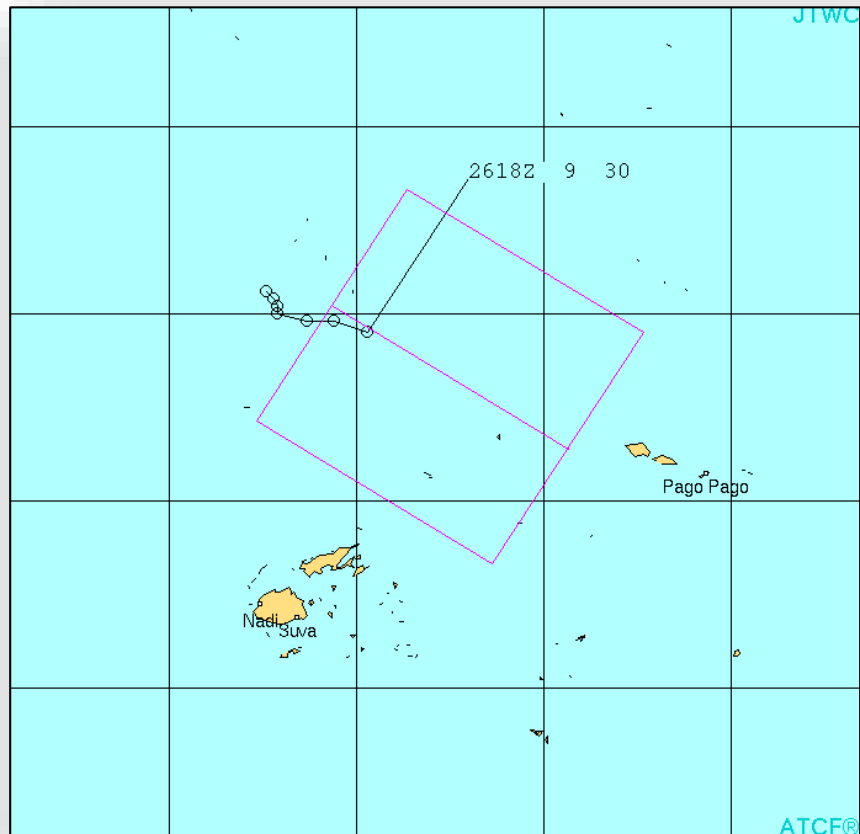

Advisory #1 (as of 10:30 p.m. EST, Nov 26, 2015)

- Located 510 miles NW of American Samoa
- Moving ESE at 10 mph
- Maximum sustained winds near 35 mph with higher gusts
- Tropical Storm Watch is in effect for all islands
- Coastal and inland flooding possible
- Mud and landslides may occur due to saturated soils

Response

- Region IX remains at Normal Operations
- American Samoa EOC is monitoring
- No request for assistance at this time

National Weather Forecast

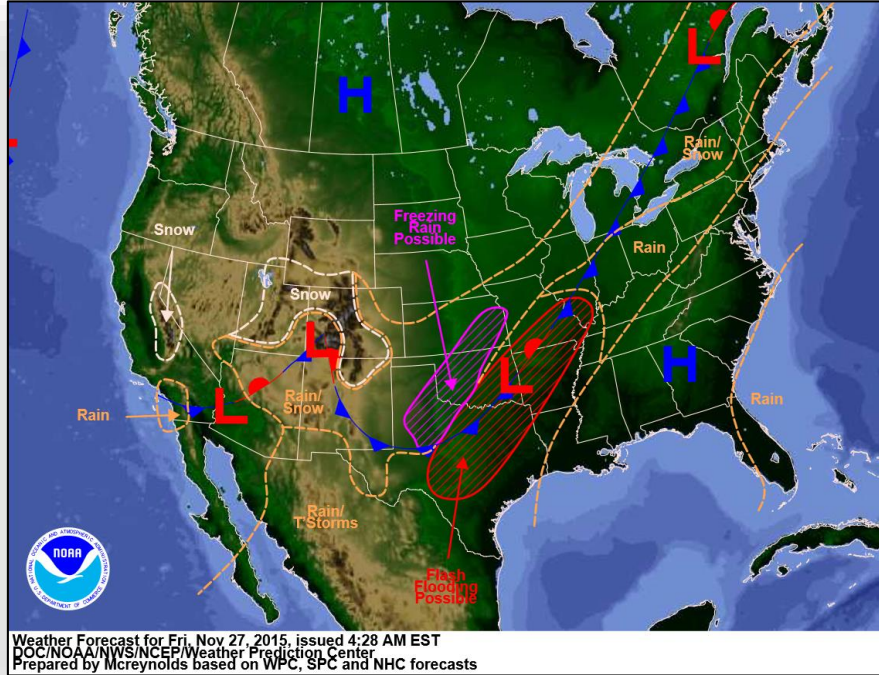

Today

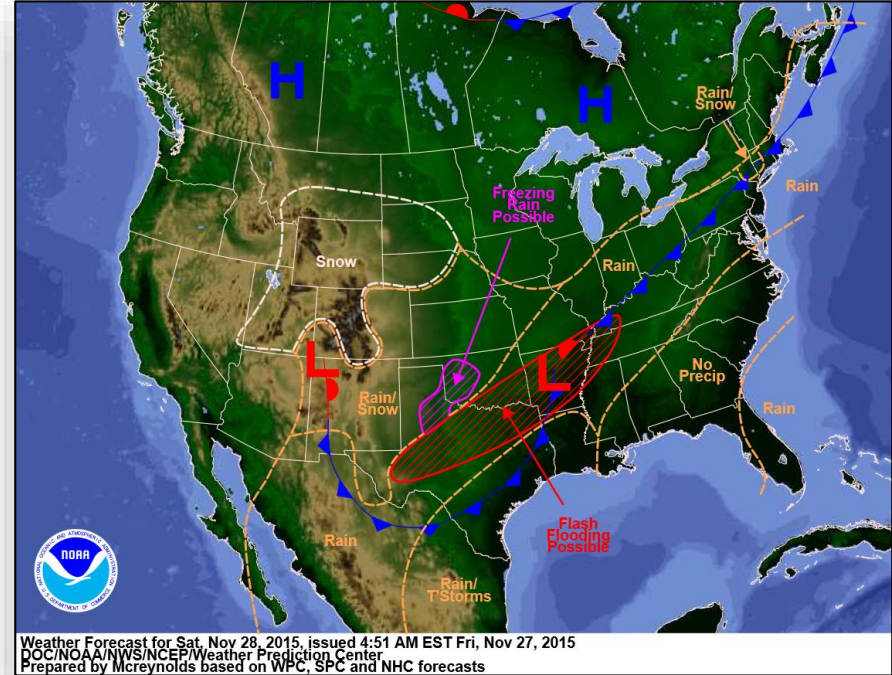

Tomorrow

Active Watches/Warnings

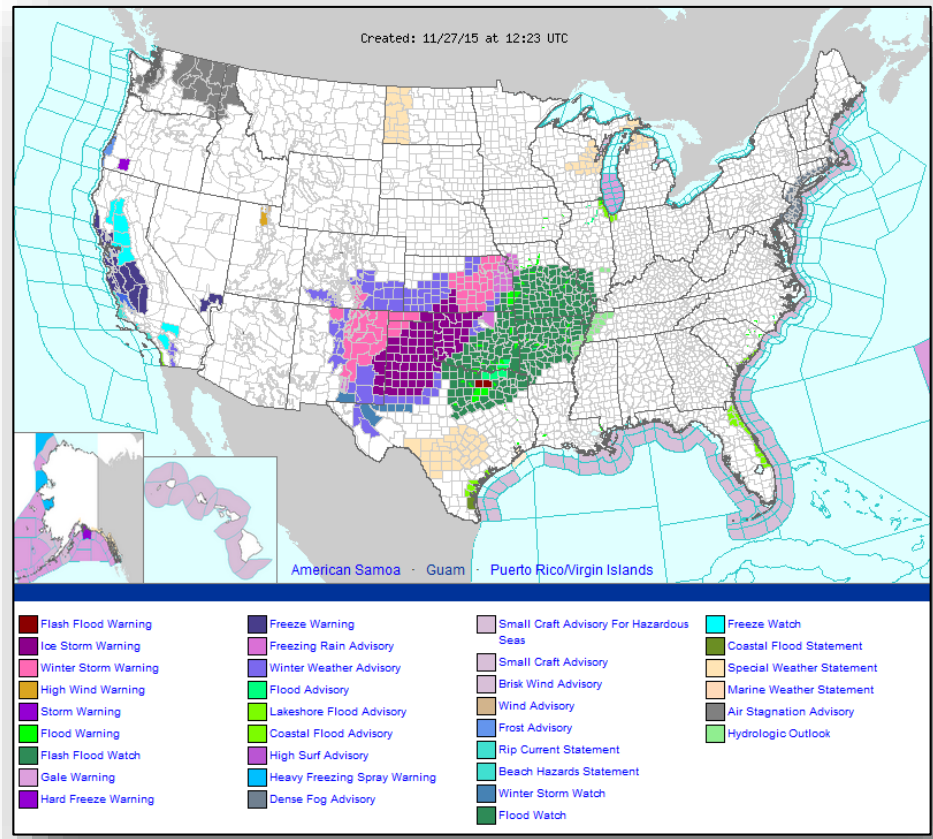

Total Forecast Ice Accumulation

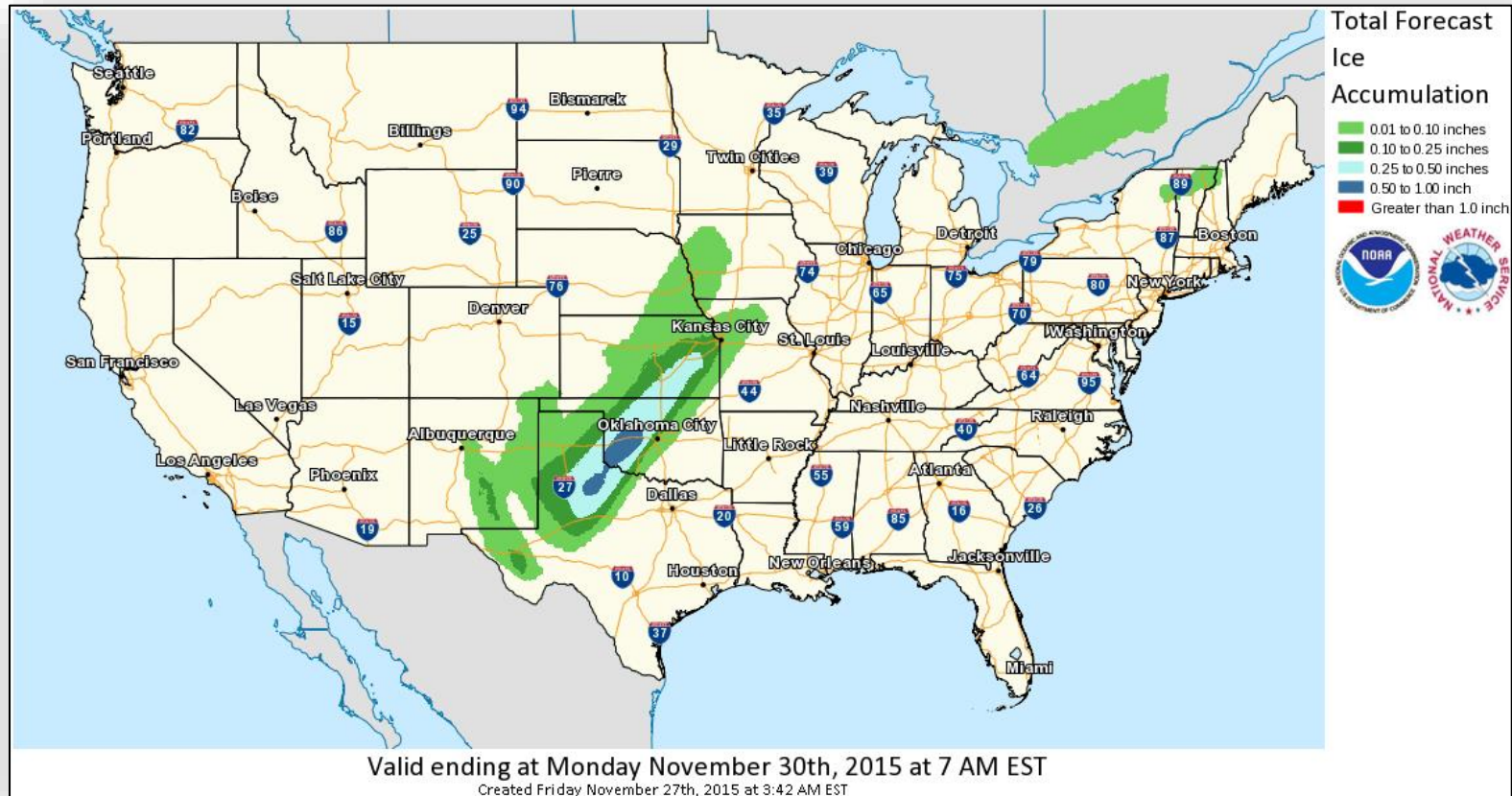

Precipitation Forecast, 1-3 Day

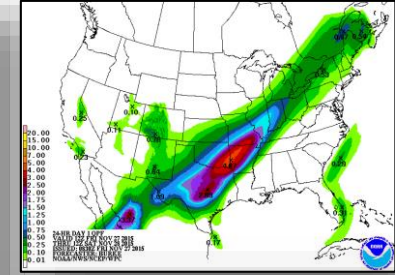
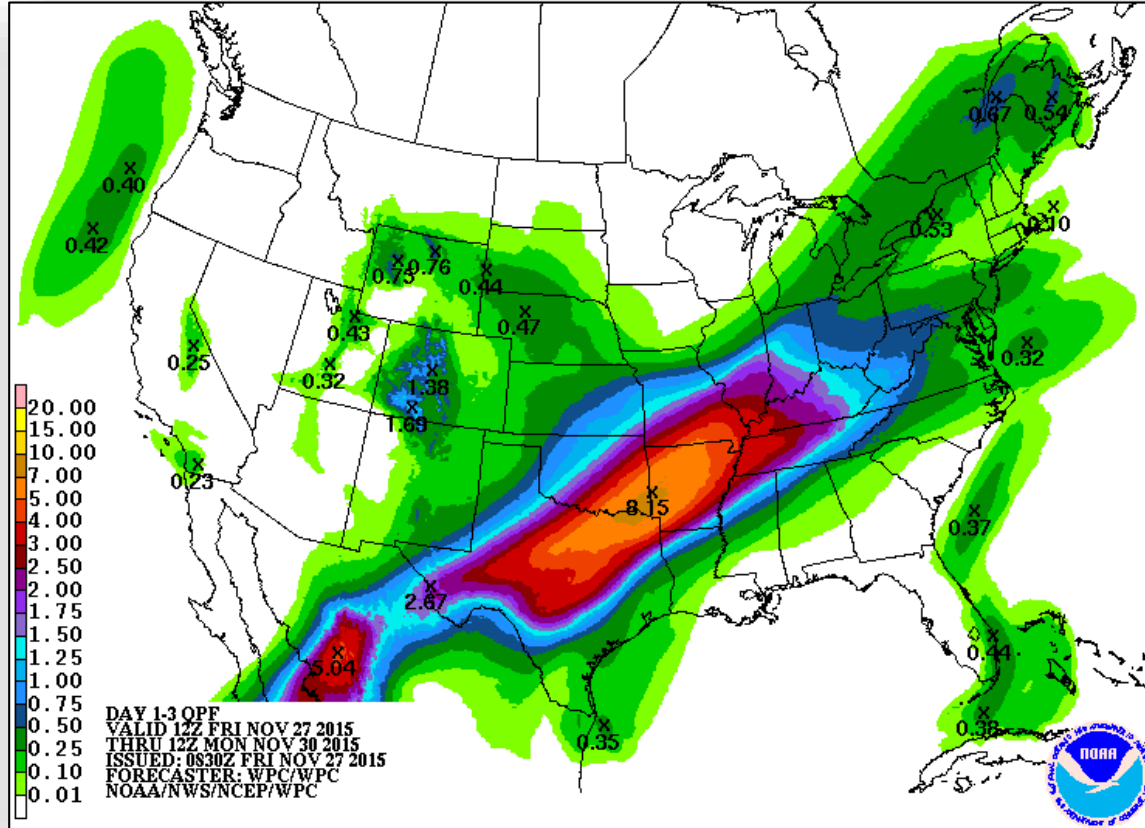

Day 1



Day 2

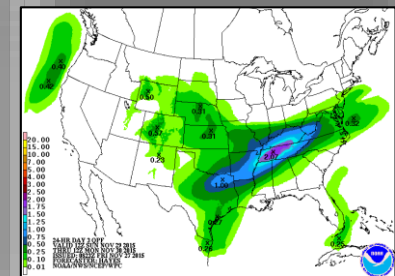

Day 3

Flash Flood Outlook

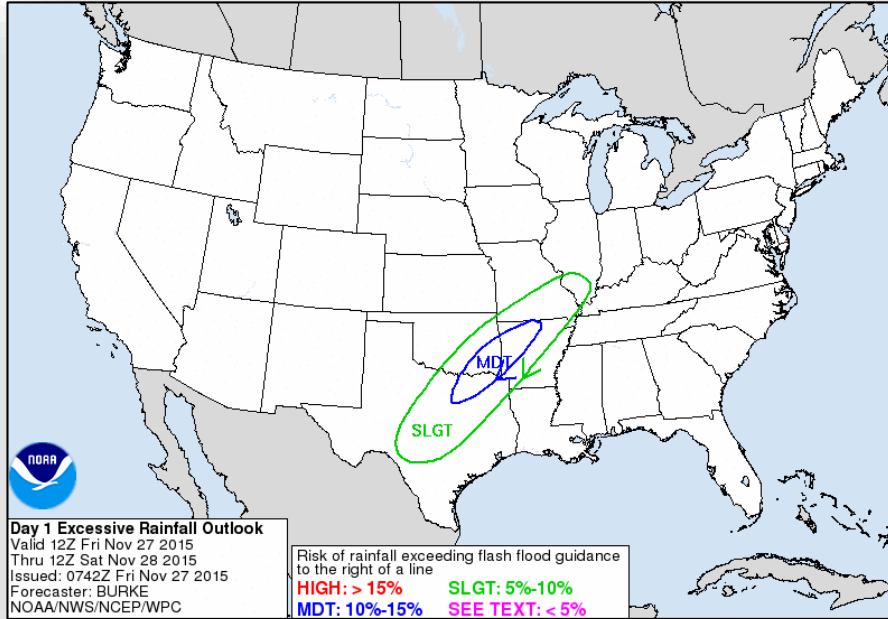

Day 1

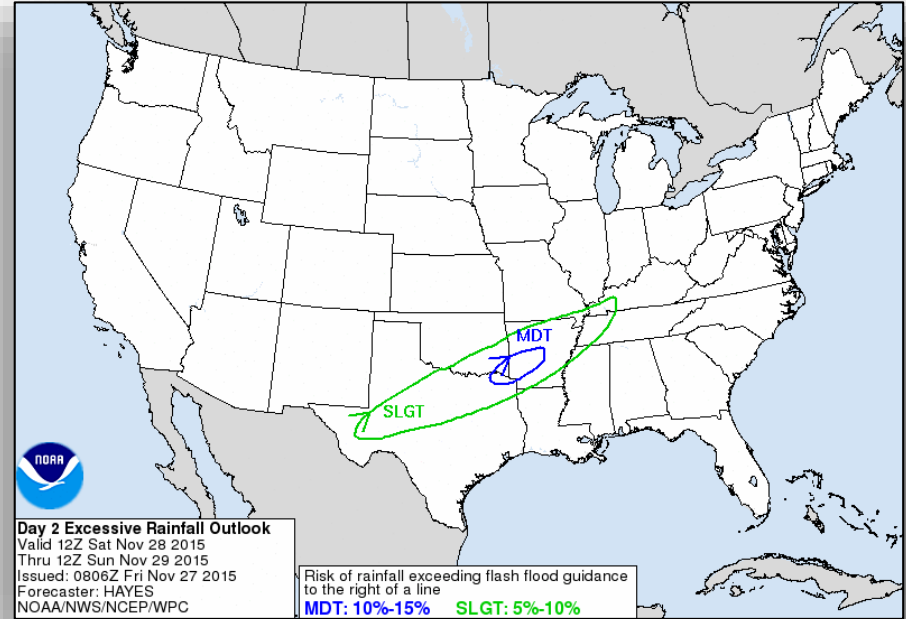

Day 2

Significant River Flood Outlook

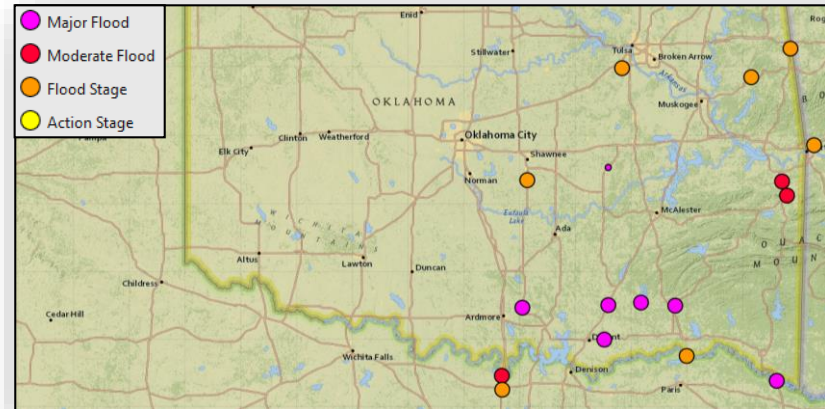
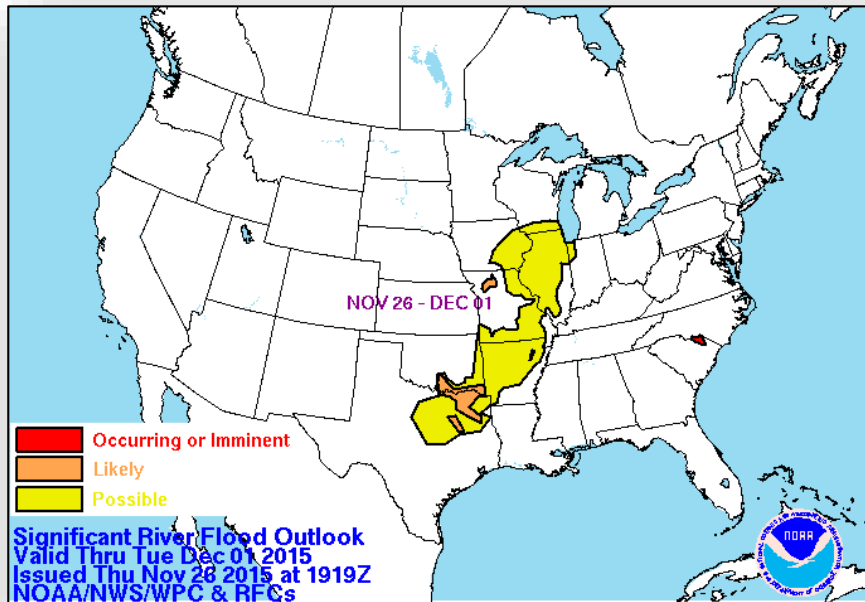

Potential Impacts at Peak Flood Stage:

- 1. Washita River near Dickson** (Peak 33ft):
 - Many homesteads along river could be flooded along with thousands of acres of agriculture
- 2. Blue River near Blue** (Peak 44 ft):
 - Rural area flooding
- 3. Clear Boggy Creek Caney** (Peak 25.1 ft):
 - Farmland and rural area flooding
- 4. Muddy Boggy Creek near Farris, OK** (Peak 46.7 ft):
 - At projected peak, flooding in rural areas and farmland
- 5. Kiamichi River near Antlers** (Peak 37.5 ft):
 - Numerous structures flooded north of Antlers
- 6. Red River near Dekalb** (Peak 31ft):
 - Farmland flooding, livestock moved to higher ground

Hazard Outlook, Nov 29 – Dec 3



FEMA

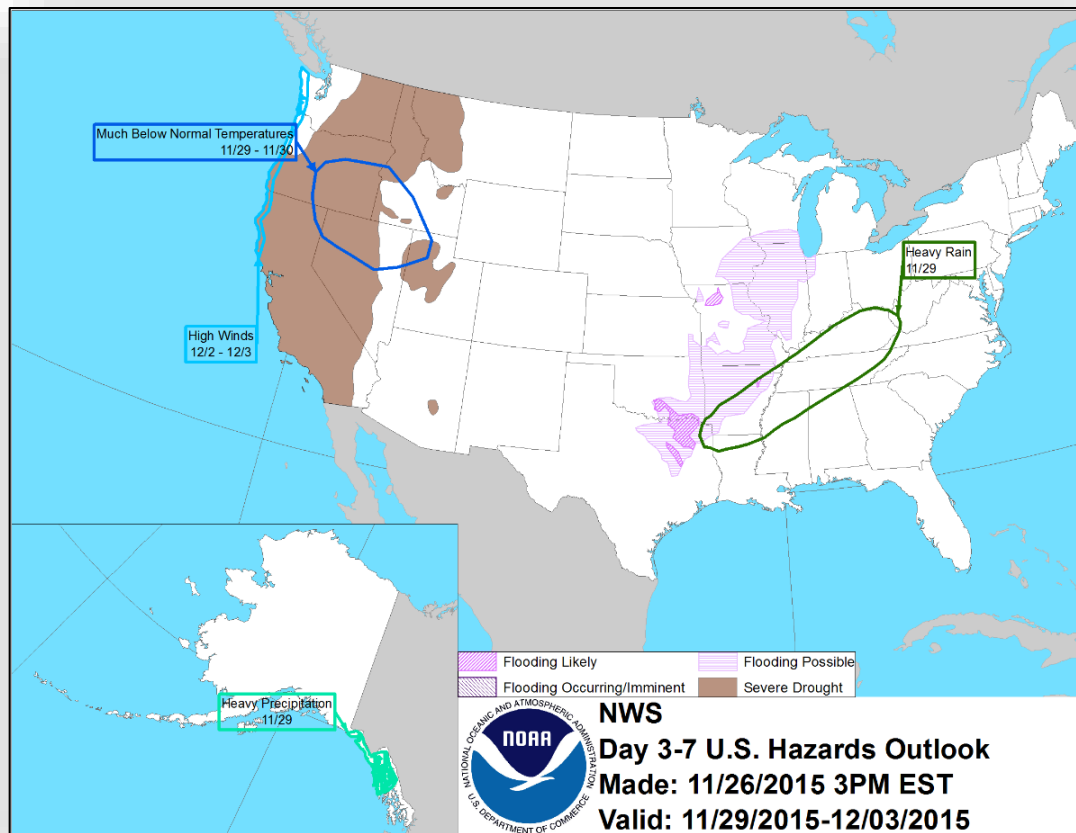

U.S. Drought Monitor

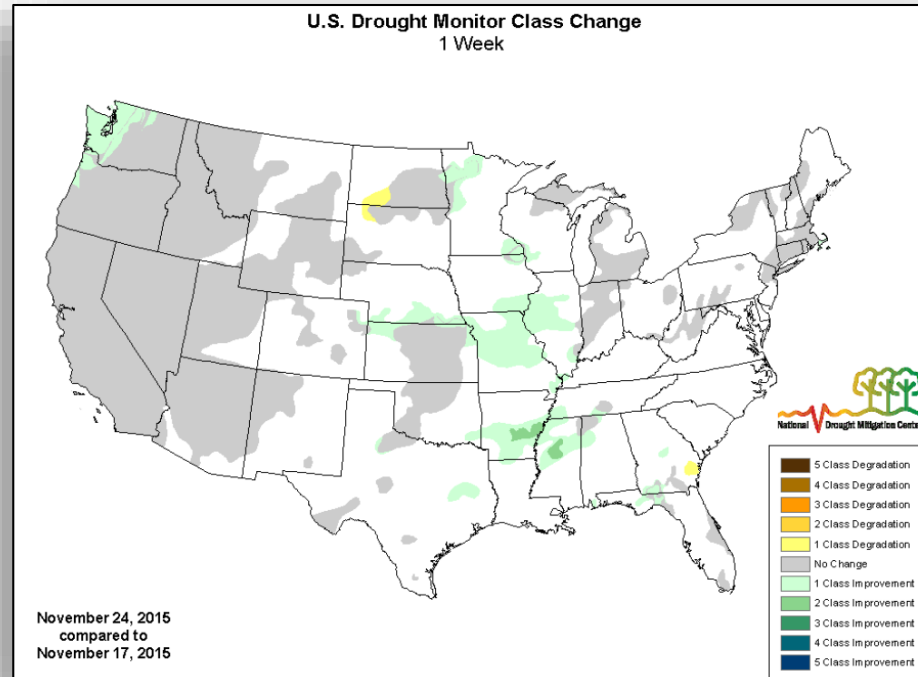
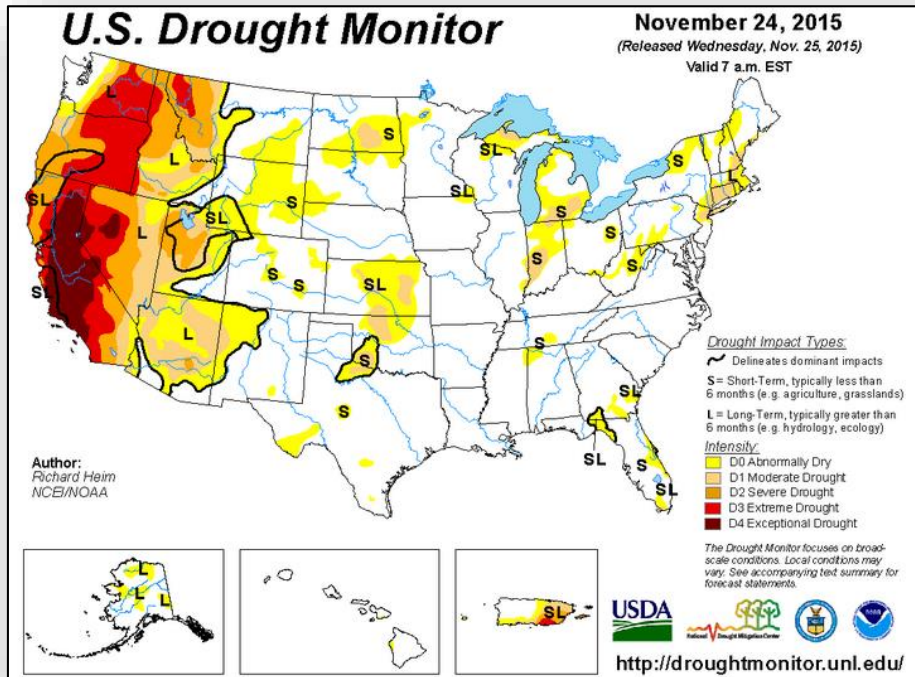

Space Weather

	Past 24 Hours	Current	Next 24 Hours
Space Weather Activity	None	None	None
Geomagnetic Storms	None	None	None
Solar Radiation Storms	None	None	None
Radio Blackouts	None	None	None

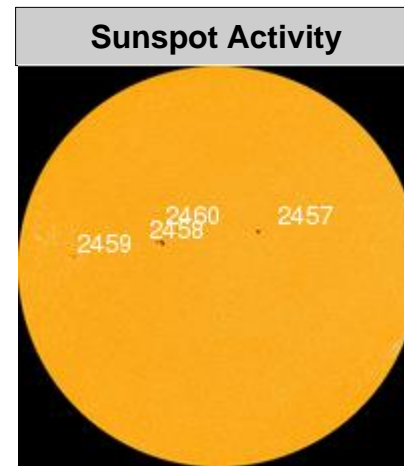
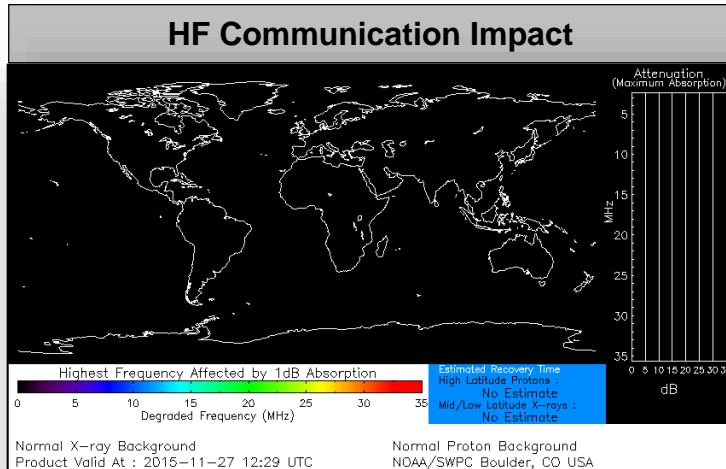

Major Disaster Declaration – Texas



FEMA-4245-DR-Texas

- Major Disaster Declaration approved on November 25, 2015
- For Severe Storms, Tornadoes, Straight-line Winds, and Flooding during the period of October 22 – 31, 2015
- Provides:
 - Individual Assistance for 15 counties
 - Hazard Mitigation statewide
- FCO is Kevin L. Hannes

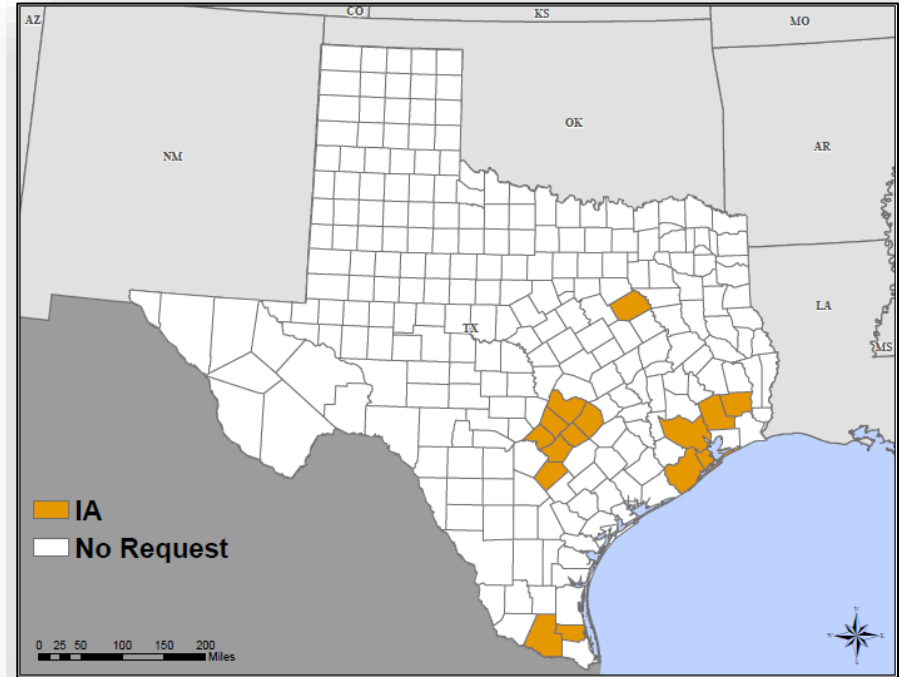

Disaster Requests & Declarations



Declaration Requests in Process		Requests APPROVED (since last report)	Requests DENIED (since last report)
1	Date Requested	1	0
TX – DR Severe Storms, Tornadoes, Straight-line Winds, and Flooding	November 20, 2015	Declared November 25, 2015	
NC – DR (Appeal) Severe Storms, and Flooding	November 24, 2015		

Open Field Offices as of November 27

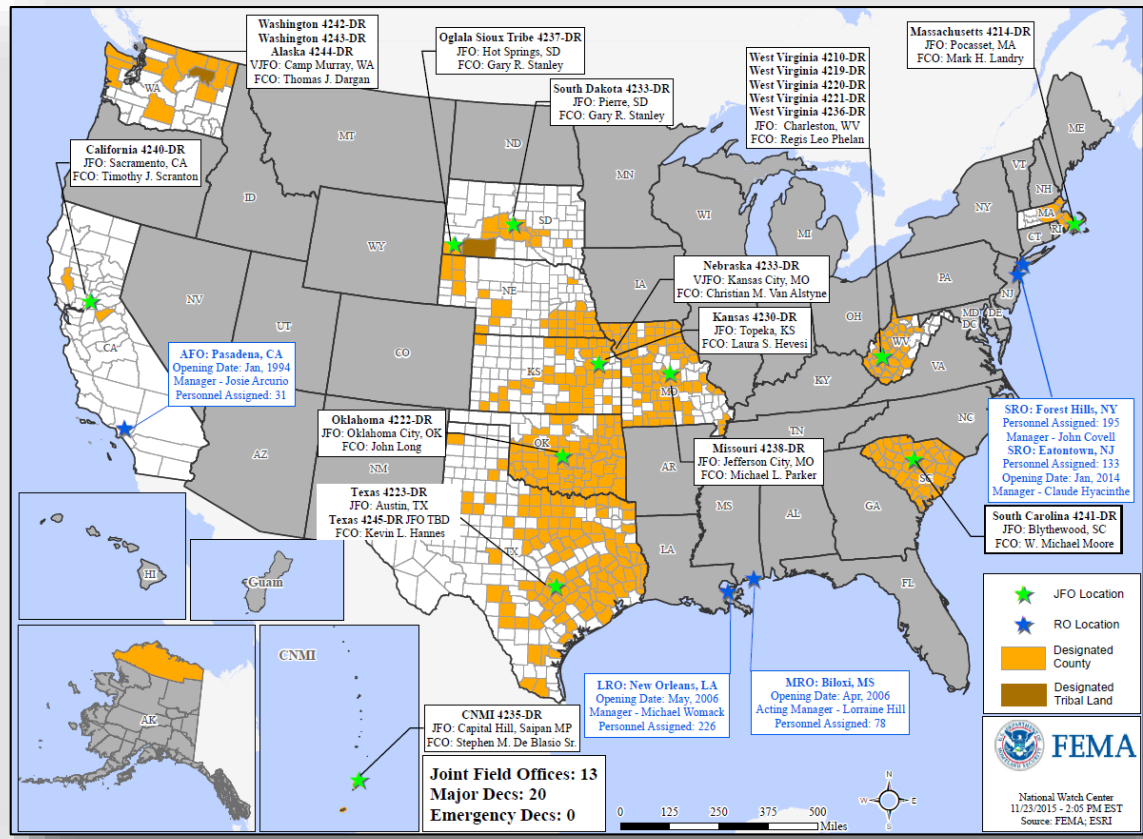

Joint Preliminary Damage Assessments

Region	State / Location	Event	IA/PA	Number of Counties		Start – End
				Requested	Complete	
VI	TX	Heavy Rain & Flooding October 30-31, 2015	PA	15	2 (+1)	11/19 - TBD

FEMA Readiness – Deployable Teams /Assets



Deployable Teams/Assets									
Resource	Status	Total	FMC Available		Partially Available	Not Available	Detailed, Deployed, Activated	Comments	Rating Criterion
FCO		35	13	38%	0	4	18		OFDC Readiness: FCO Green Yellow Red Type 1 3+ 2 1 Type 2 4+ 3 2 Type 3 4 3 2 FDRC 3 2 1
FDRC		7	3	43%	0	0	4		
US&R		28	27	96%	0	1	0	NM-TF1 (Red) – Personnel shortages	<ul style="list-style-type: none"> • Green = Available/FMC • Yellow = Available/PMC • Red = Out-of-Service • Blue = Assigned/Deployed
National IMAT		3	2	66%	1	0	0	N-IMAT East-1 Reconstituting; will be FMC on 11/30	<ul style="list-style-type: none"> • Green: 3 avail • Yellow: 1-2 avail • Red: 0 avail (<i>Individual N-IMAT red if 50% of Section Chiefs and/or Team Leader is unavailable for deployment.</i>)
Regional IMAT		13	5	38%	0	1	7	<u>Deployed:</u> RII (Team 1) Demobilized from SC RIV (Team 1) Deployed to SC RVI (Team 2) Deployed to TX RVII Deployed to MO RIX (Team 1) Deployed to CNMI; (Team 2) Deployed to CA RX Deployed to WA <u>NMC:</u> RV (Team 1) Red – Personnel Shortages	<ul style="list-style-type: none"> • Green: 7 or more avail • Yellow: 4 - 6 teams available • Red: > 8 teams deployed/unavailable <i>R-IMAT also red if TL Ops/Log Chief is unavailable & has no qualified replacement</i>
MCOV		59	39	66%	0	10	10	10 MCOVs deployed to SC (FEMA-4241-DR)	<ul style="list-style-type: none"> • Green = 80 – 100% avail • Yellow = 60 – 79% avail • Red = 59% or below avail • Readiness remains 95%

FEMA Readiness – National/Regional Teams



National/Regional Teams									
Resource	Status	Total	FMC Available		Partially Available	Not Available	Status	Comments	Rating Criterion
NWC		5	5	100%	0	0	Watch/Steady State		<ul style="list-style-type: none"> • Green = FMC • Yellow = PMC • Red = NMC
NRCC		2	344	89%	0	44	Not Activated		
HLT		1	N/A	N/A	0	0	Activated		
DEST							Not Activated		
RRCCs		10	10	100%	0	0	Not Activated		
RWCs/MOCs		10	10	100%	0	0	Not Activated	Region V Watch is at their COOP site and will remain there through the weekend	



FEMA

FEMA's mission is to support our citizens and first responders to ensure that as a nation we work together to build, sustain, and improve our capability to prepare for, protect against, respond to, recover from, and mitigate all hazards.