

The Disaster Center is dedicated to the idea that disaster mitigation is cost effective and individuals pursuing their own interest are the greatest potential force for disaster reduction.

Please consider making a small donation to the Disaster Center



When disaster mitigation is cost effective, we are on the road to bringing disasters to an end.



FEMA

Daily Operations Briefing

Friday, November 28, 2014

8:30 a.m. EST

Significant Activity: Nov 26 – 28



Significant Events: Winter Storm – Northeast

Tropical Activity:

- Atlantic, Eastern/Central Pacific – Tropical cyclone activity not expected next 48 hours
- Western Pacific – No tropical activity impacting U.S. territories

(Note: The official hurricane season for the Atlantic and Eastern Pacific ends on Sunday, November 30th)

Significant Weather:

- Heavy Snow – Cascades and Northern Rockies/Northwest to Northern Plains
- Rain and snow – Pacific Northwest, northern California, and Northern Plains to Lower Great Lakes
- Elevated Fire Weather Areas: TX and NM
- Space Weather: No space weather storms observed or predicted

FEMA Readiness: No significant changes

Winter Storm – Northeast



November 26-27, 2014

- Nor'easter brought rain & heavy, wet snow to Mid-Atlantic through New England
- Highest snowfall totals from eastern WV to southeastern ME (10-20 inches)

Impacts (as of 8:30 a.m. EST):

- No fatalities, injuries or major property damage has been reported/identified
- Primary impacts were power outages, flight delays and road closures
- Approx. 172K (peak 451K) power outages remain across FEMA Regions I, II & III
 - Region I – approx. 155K (peak 347K)
 - Majority in NH: 120K; ME: 29K; MA: 6K
 - Region II – approx. 11K (peak 74K)
 - Region III – approx. 6K (peak 30K)
- Restoration operations are ongoing

Response:

- Governors of ME and NJ declared States of Emergency
- NH State EOC is fully activated
- 3 shelters; 7 occupants in NH (*ESF-6 NSS Report*)
- All other State EOCs at Normal Operations
- All FEMA Regions remain at Watch/Steady State
- No shortfalls reported; no requests for FEMA assistance

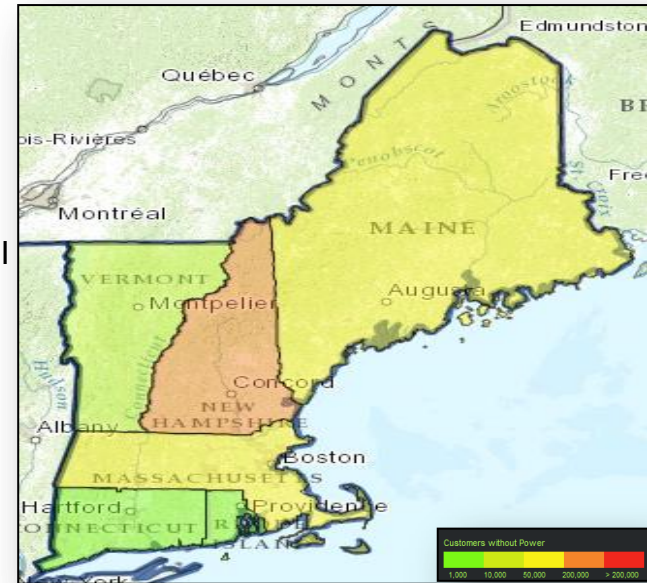

Note: Customer outage data and graphics are provided by the Department of Energy's EAGLE system. Comprehensive National coverage of all electrical service providers is not available.

2 Day Tropical Outlook – Atlantic

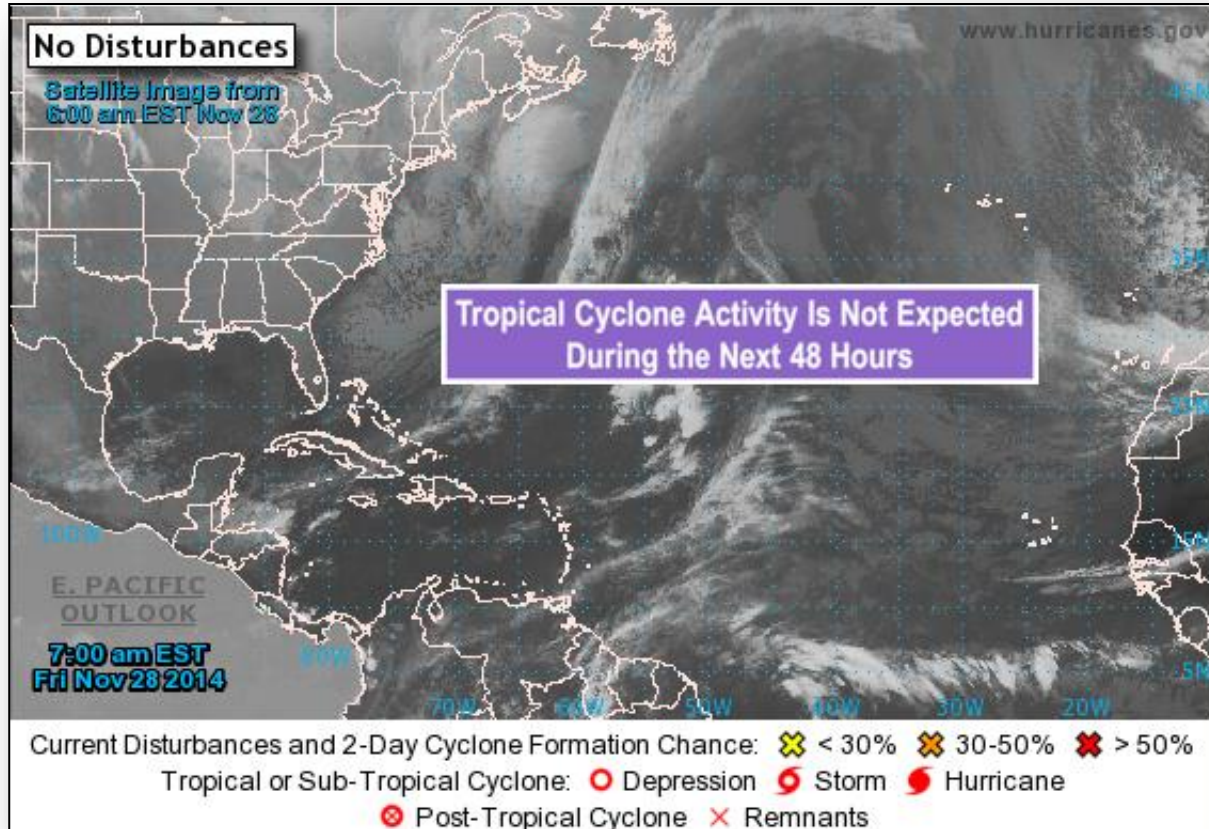

2 Day Tropical Outlook – Eastern Pacific



FEMA

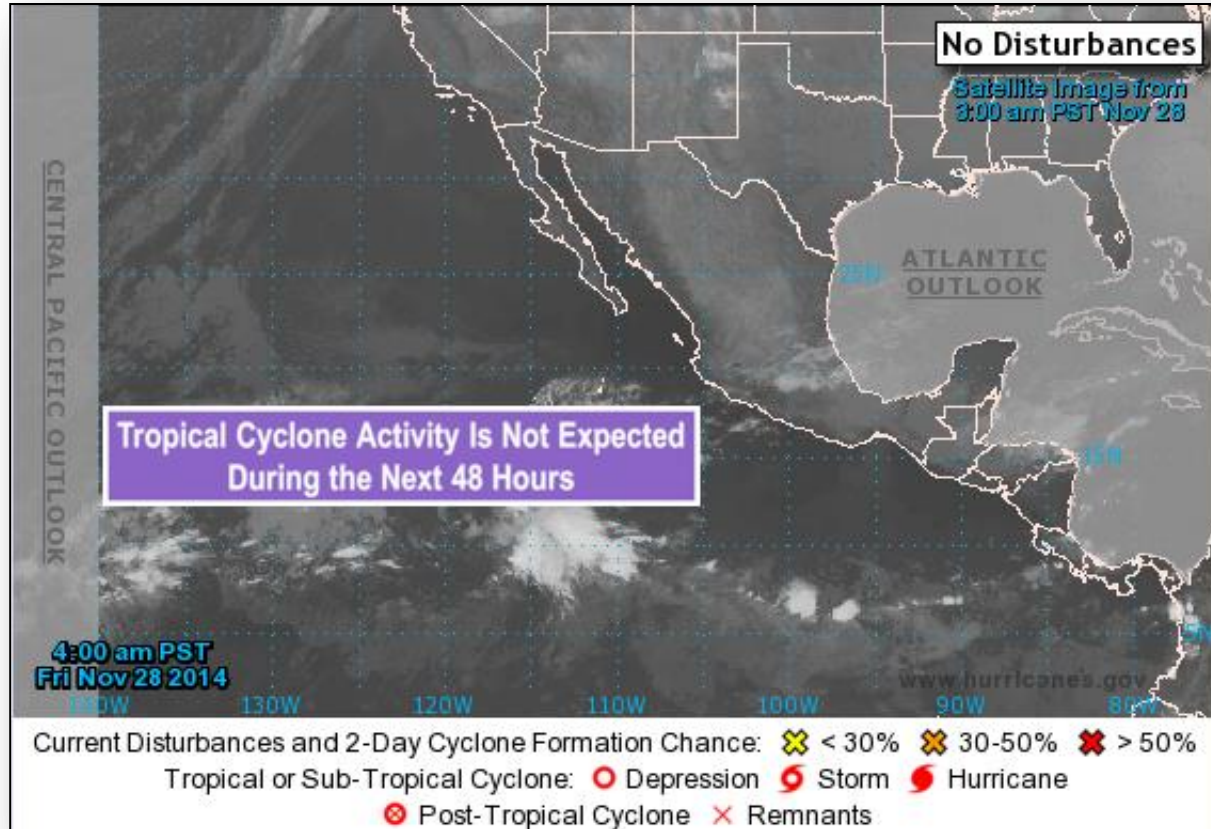

2 Day Tropical Outlook – Central Pacific

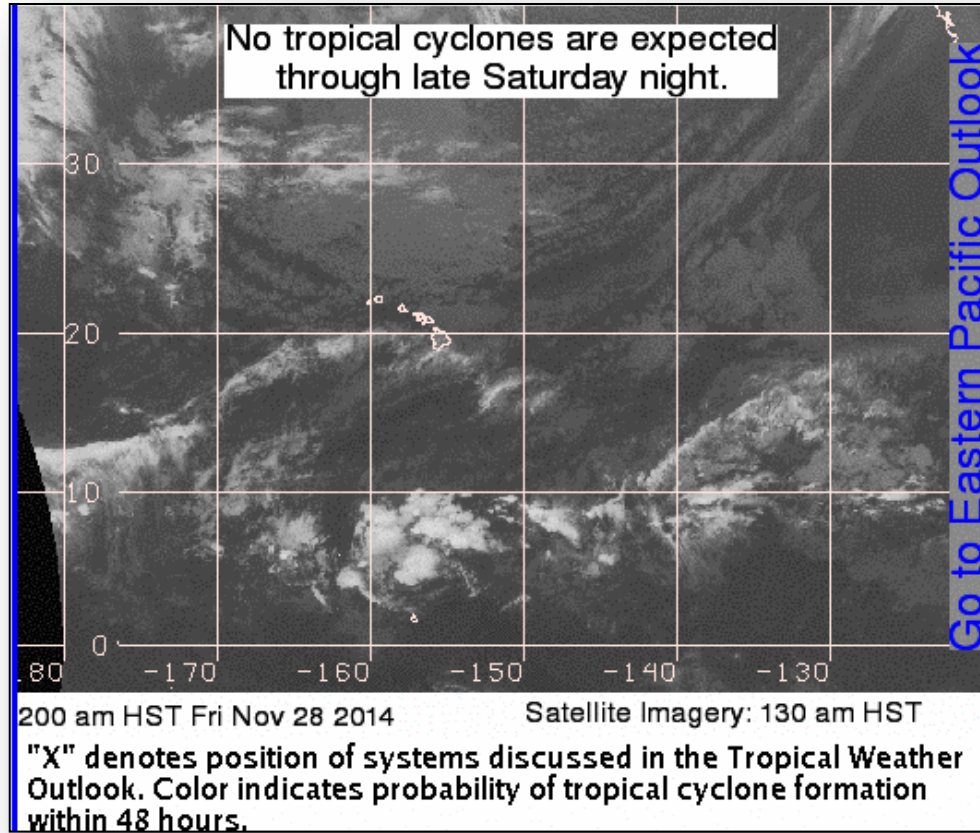

Open JFOs Friday, November 28, 2014



Days Open # Days Till Close

JFO	Event Nbr	Date Opened	Est Closed Date▲	Op Period End	# of Counties Declared	Level	# of JFO Staff	0 30 60 90 120 150 180 210 240 270 300 330 360 390 420 450																
Nevada	4202	11/05/2014			1	III	0	19 0																
Arizona	4203	11/05/2014			2	III	0	19 0																
Iowa	4184	07/24/2014	01/16/2015	11/25/2014	26	III	41	123 53 176																
California	4193	09/15/2014	01/16/2015	12/04/2014	2	III	93	70 53 123																
Missouri	4200	10/31/2014	01/31/2015	01/31/2015	20	III	44	24 68 92																
Hawaii	4194	09/10/2014	11/24/2014		2	III	0	75 75																
New York	4180	07/15/2014	11/25/2014	11/19/2014	11	III	46	132 133																
New Mexico	4197/4199	10/21/2014	12/05/2014	11/28/2014	13	III	72	34 1 45																
Nebraska	4183	07/24/2014	12/12/2014	12/12/2014	12	III	43	123 18 141																
Kentucky	4196	10/02/2014	12/19/2014		4	III	24	53 25 78																
Michigan	4195	09/26/2014	12/23/2014	11/25/2014 0700 EST	3	III	211	59 29 88																
Minnesota	4182	07/21/2014	12/23/2014	11/27/2014	37	III	122	126 29 155																

Virtual JFOs: AZ, CA, IA, KY, MO, NE, NV

Disaster Requests & Declarations



Declaration Requests in Process		Requests APPROVED (since last report)	Requests DENIED (since last report)
0	Date Requested	0	1
ND – DR (Appeal) Severe Storms and Flooding	November 18, 2014		Denied November 26, 2014

Joint Preliminary Damage Assessments



Region	State / Location	Event	IA/PA	Number of Counties		Start – End
				Requested	Complete	
II	NY	Heavy Snow and Flooding	IA	3	0	12/1 – TBD

National Weather Forecast

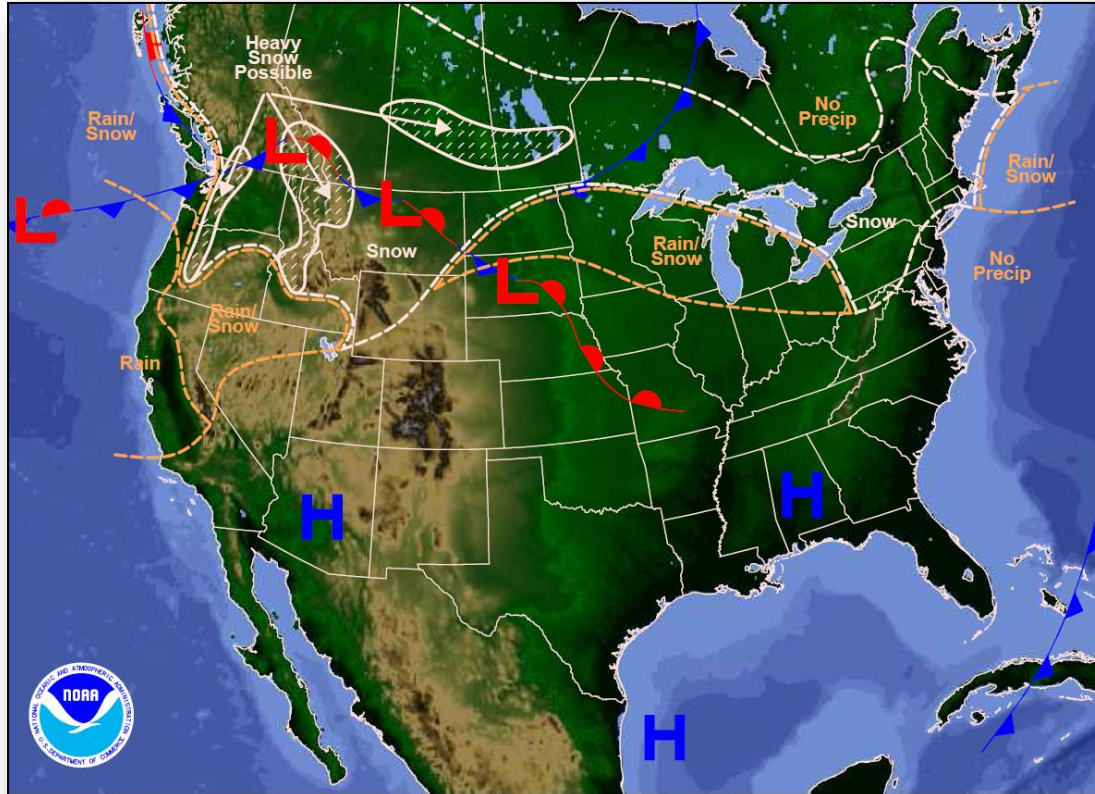

Weather Forecast for Fri, Nov 28, 2014, issued 3:04 AM EST
DOC/NOAA/NWS/NCEP/Weather Prediction Center
Prepared by McReynolds based on WPC, SPC and NHC forecasts

Active Watches/Warnings

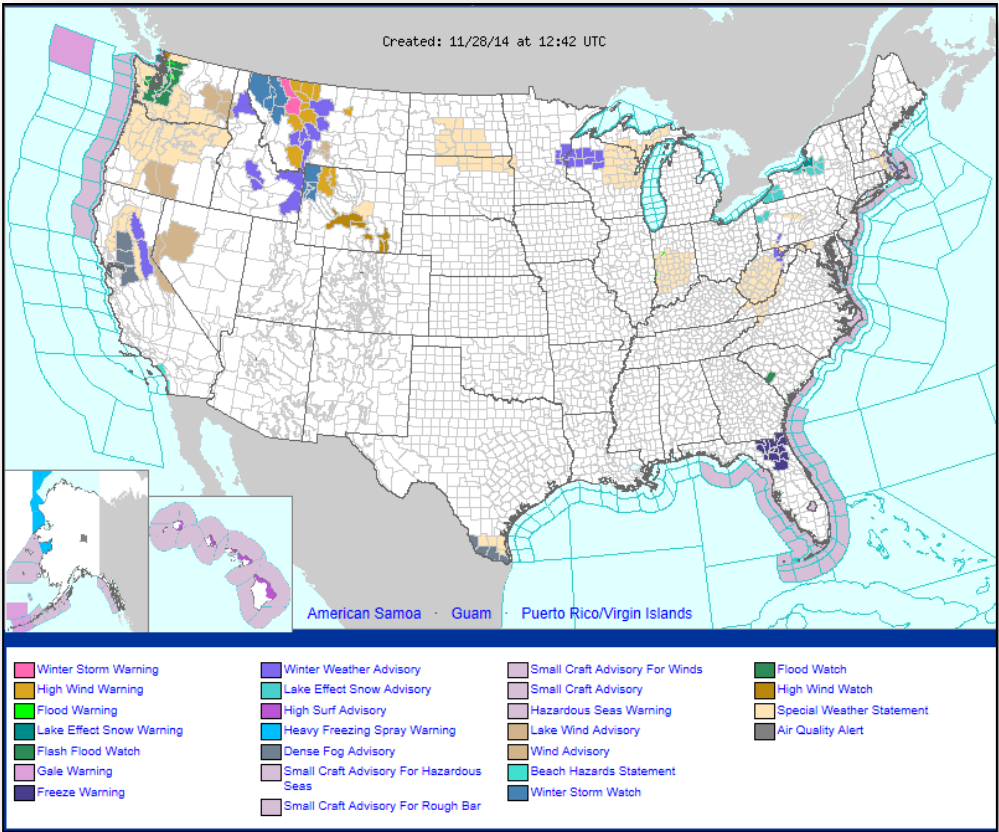

Precipitation Forecast – 3 Day

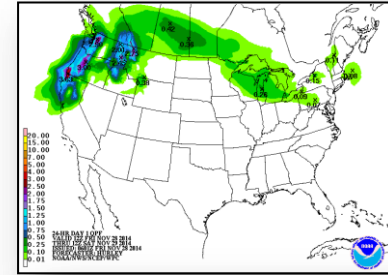
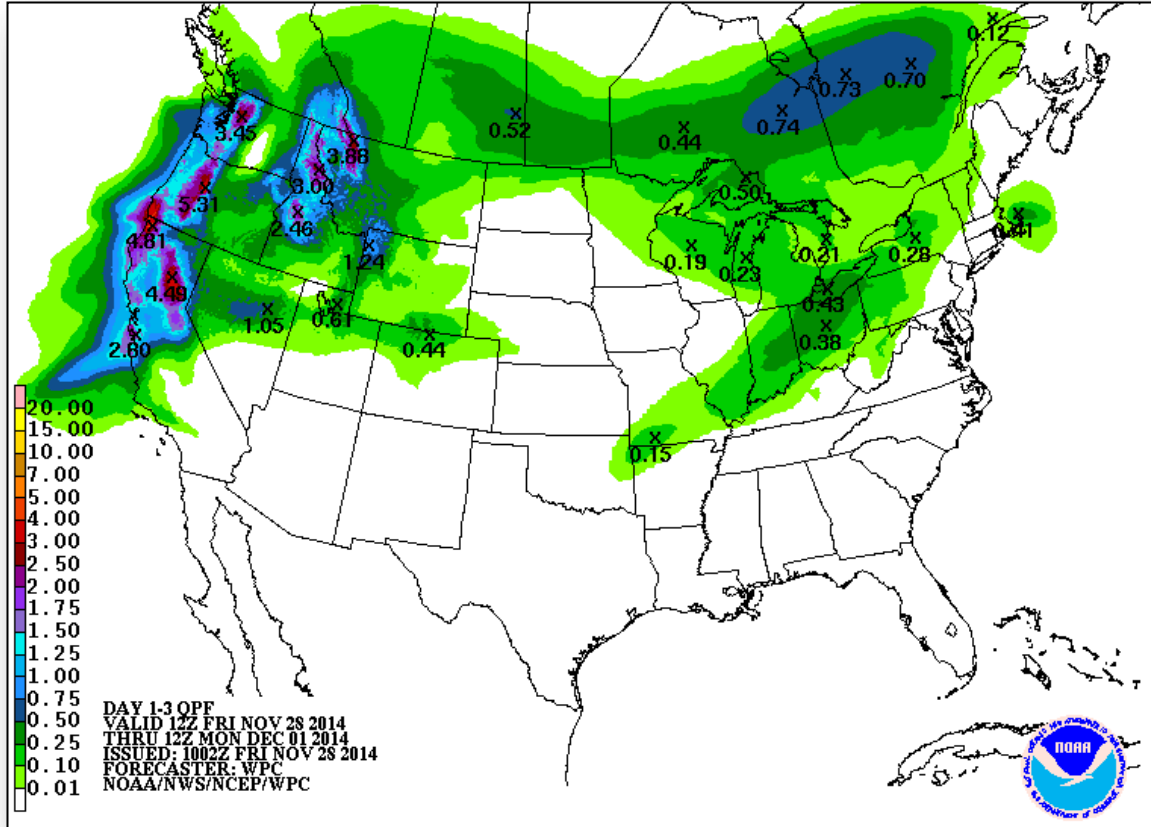

Day 1

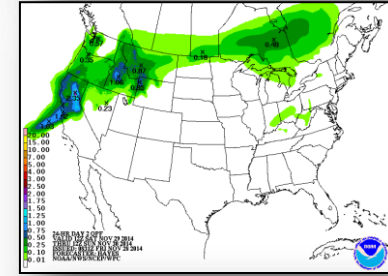

Day 2

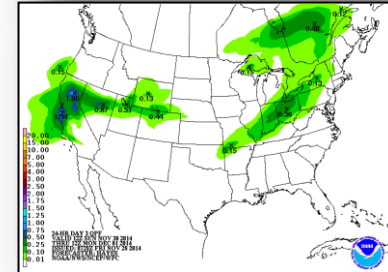

Day 3

Total Forecast Snowfall



FEMA

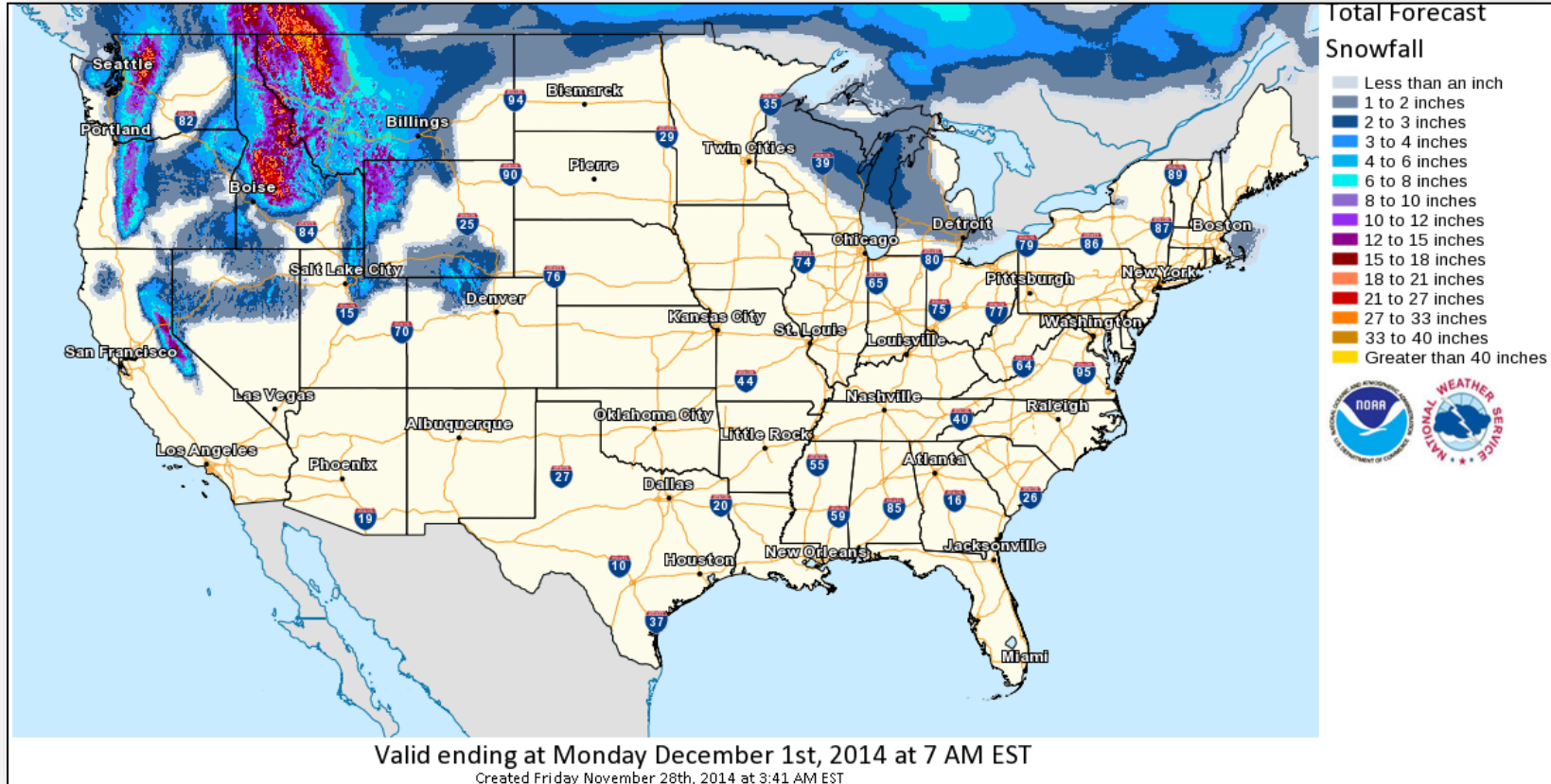

Fire Weather Outlook, Days 1 – 8

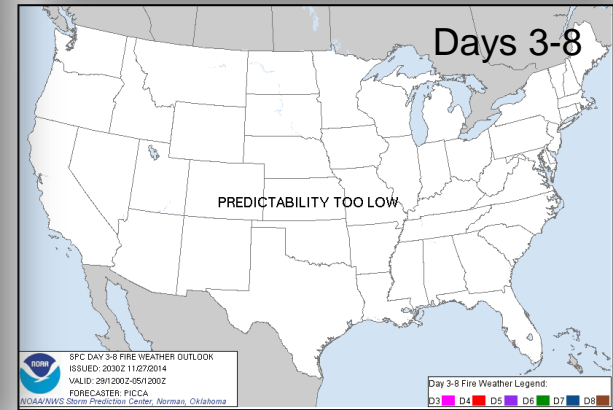
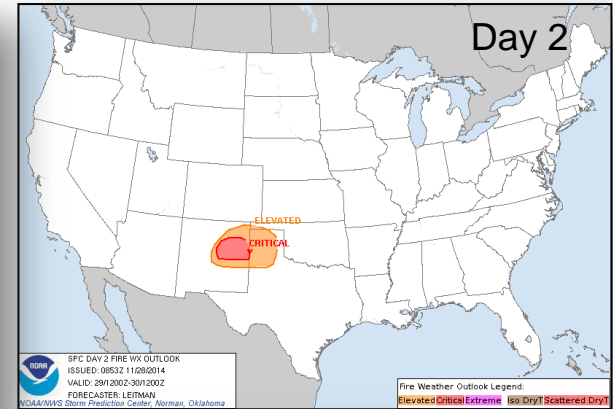
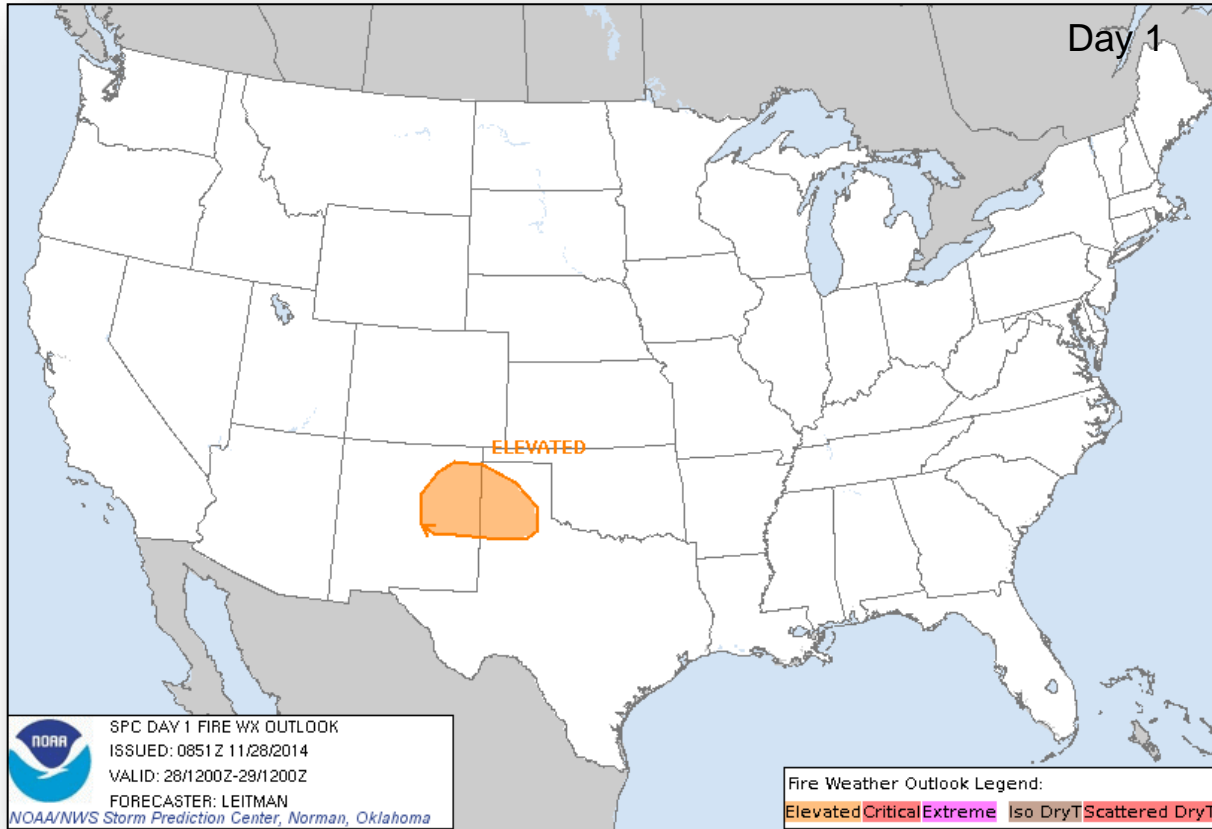

Hazard Outlook: Nov 29 – Dec 3

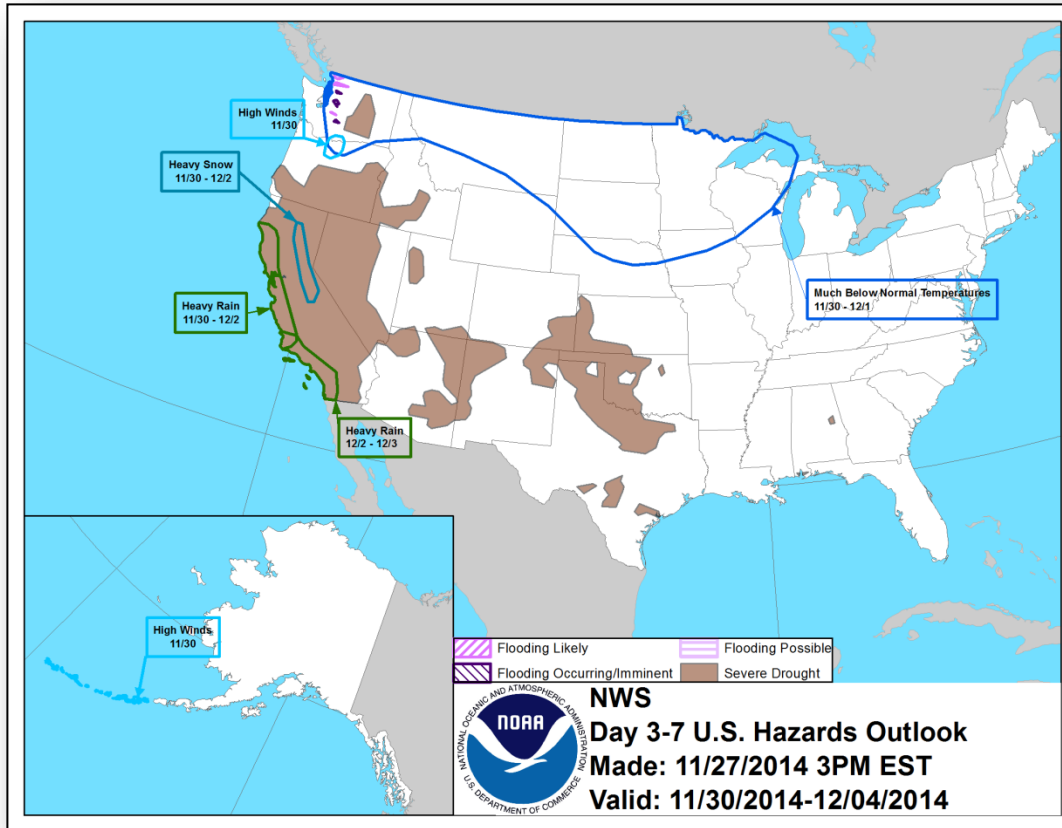

U.S. Drought Monitor

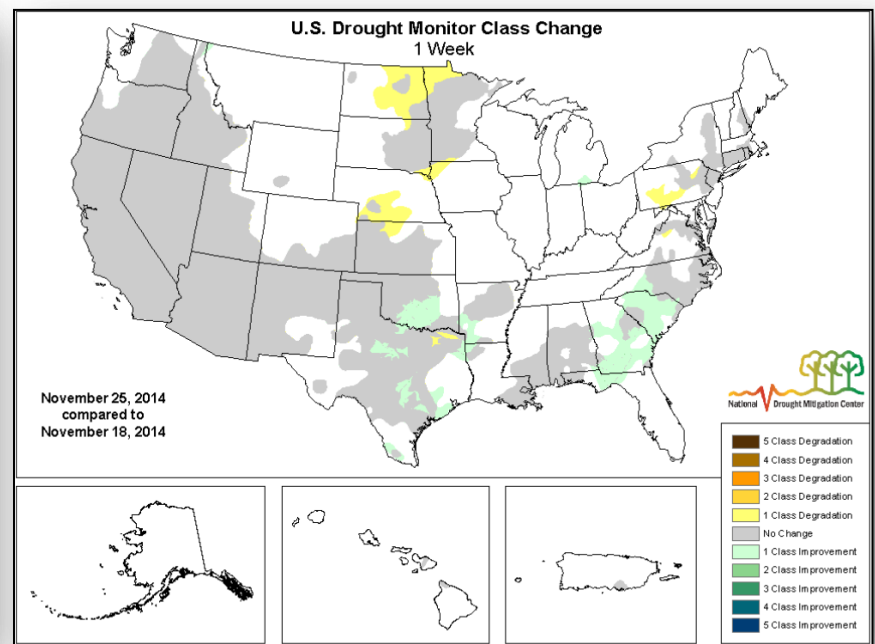
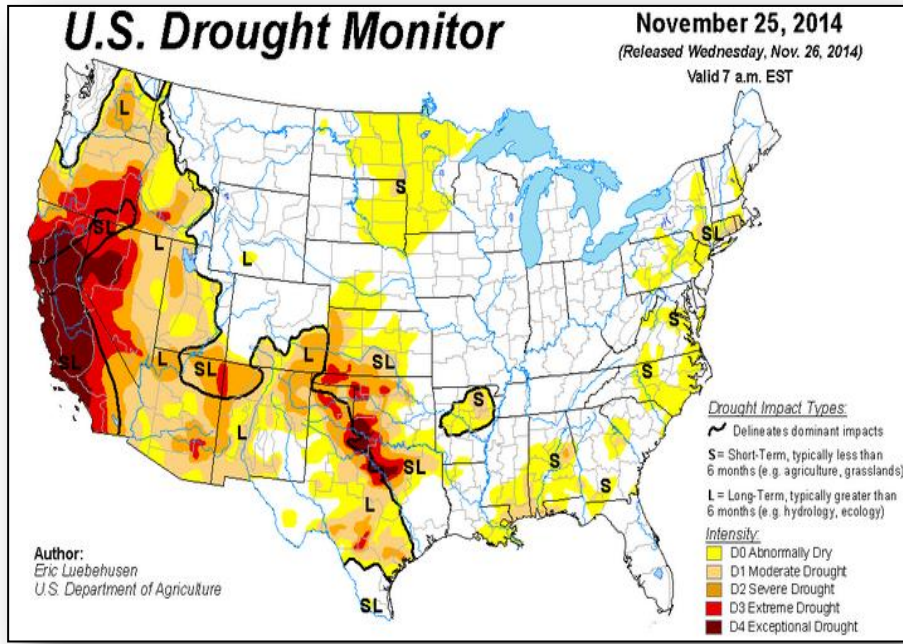

Space Weather

NOAA Scales Activity (Range: 1/minor to 5/extreme)	Past 24 Hours	Current	Next 24 Hours
Space Weather Activity:	None	None	None
• Geomagnetic Storms	None	None	None
• Solar Radiation Storms	None	None	None
• Radio Blackouts	None	None	None

HF Communication Impact

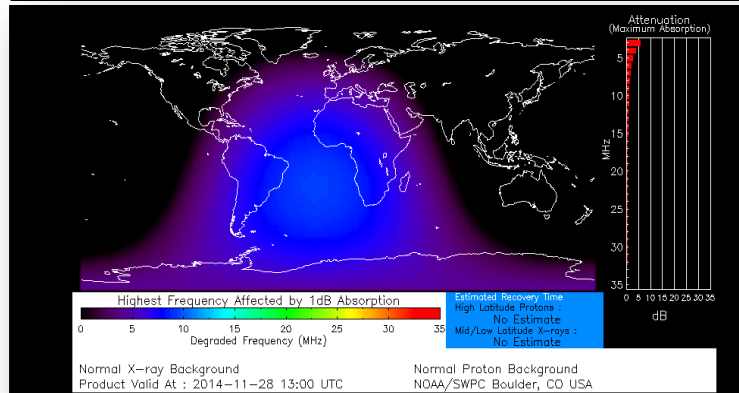

Sunspot Activity

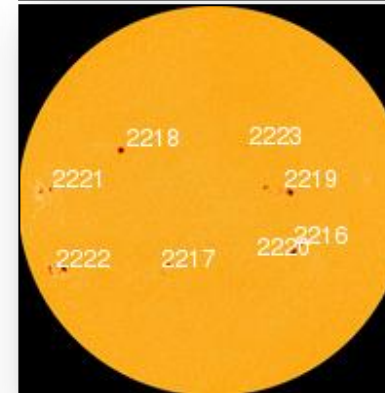

FEMA Readiness – Deployable Teams /Assets



Deployable Teams/Assets									
Resource	Status	Total	FMC Available		Partially Available	Not Available	Detailed Deployed Activated	Comments	Rating Criterion
FCO	Yellow	40	15	38%	0	2	23		OFDC Readiness: FCO Green Yellow Red Type 1 3+ 2 1 Type 2 4+ 3 2 Type 3 4 3 2 FDRC 3 2 1
FDRC	Green	10	6	60%	0	0	4		
US&R	Green	28	27	96%	0	1	0	<ul style="list-style-type: none"> NM-TF1 (Red – Personnel shortages) 	<ul style="list-style-type: none"> Green = Available/FMC Yellow = Available/PMC Red = Out-of-Service Blue = Assigned/Deployed
National IMAT	Yellow	3	1	33%	0	0	2	<ul style="list-style-type: none"> IMAT East 1 – Deployed to FEMA HQ IMAT West – Deployed to GA 	<ul style="list-style-type: none"> Green: 3 avail Yellow: 1-2 avail Red: 0 avail (<i>Individual N-IMAT red if 50% of Section Chiefs and/or Team Leader is unavailable for deployment.</i>)
Regional IMAT	Green	13	8	62%	1	3	1	<u>Partially Mission Capable (PMC):</u> <ul style="list-style-type: none"> Region VI-1 <u>Not Mission Capable (NMC):</u> <ul style="list-style-type: none"> Regions IV-3, V & IX-1 (personnel shortages) <u>Deployed</u> <ul style="list-style-type: none"> Region IX-2 to CA 	<ul style="list-style-type: none"> Green: 7 or more avail Yellow: 4 - 6 teams available Red: > 8 teams deployed/unavailable <p><i>R-IMAT also red if TL Ops/Log Chief is unavailable and has no qualified replacement.</i></p>
MCOV	Green	60	59	98%	0	1	0		<ul style="list-style-type: none"> Green = 80 – 100% avail Yellow = 60 – 79% avail Red = 59% or below avail Readiness remains 95%

FEMA Readiness – National/Regional Teams



National/Regional Teams

Resource	Status	Total	FMC Available		Partially Available	Not Available	Deployed/ Activated	Comments	Rating Criterion
NWC	Green	5	5	100%	0	0	Activated	Enhanced Watch (day only)	<ul style="list-style-type: none"> • Green = FMC • Yellow = PMC • Red = NMC
NRCC	Green	2	344	89%	0	44	Not Activated		
HLT	Green	1	N/A	N/A	0	1	Activated		
DEST	Green						Not Activated		
RRCCs	Green	10	10	100%	0	0	Not Activated		
RWCs/MOCs	Green	10	10	100%	0	0	Not Activated		



FEMA

FEMA's mission is to support our citizens and first responders to ensure that as a nation we work together to build, sustain, and improve our capability to prepare for, protect against, respond to, recover from, and mitigate all hazards.