

The Disaster Center is dedicated to the idea that disaster mitigation is cost effective and individuals pursuing their own interest are the greatest potential force for disaster reduction.

Please consider making a small donation to the Disaster Center



When disaster mitigation is cost effective, we are on the road to bringing disasters to an end.



FEMA

Daily Operations Briefing

Saturday, November 28, 2015

8:30 a.m. EST

Significant Activity: Nov 27-28



Significant Events: None

Tropical Activity:

- Atlantic: Tropical cyclone activity is not expected during the next 48 hours
- Eastern Pacific: Tropical Storm Sandra
- Central Pacific: Tropical cyclone activity not expected through Sunday night
- Western Pacific: No activity affecting U.S. territories
- Southern Pacific: Tropical Cyclone 04P (Tuni)

Significant Weather:

- Freezing rain – Southern Plains to Upper Mississippi Valley
- Flash Flooding – Southern Plains to Tennessee Valley
- Snow – Great Basin & Rockies into Northern Plains
- Rain – Southern Plains to Mid-Atlantic
- Red Flag Warnings: None
- Critical/Elevated Fire Weather Areas: None
- Space weather: Past 24 hours – none, Next 24 hours – none

Declaration Activity: None

2 Day Tropical Outlook – Atlantic

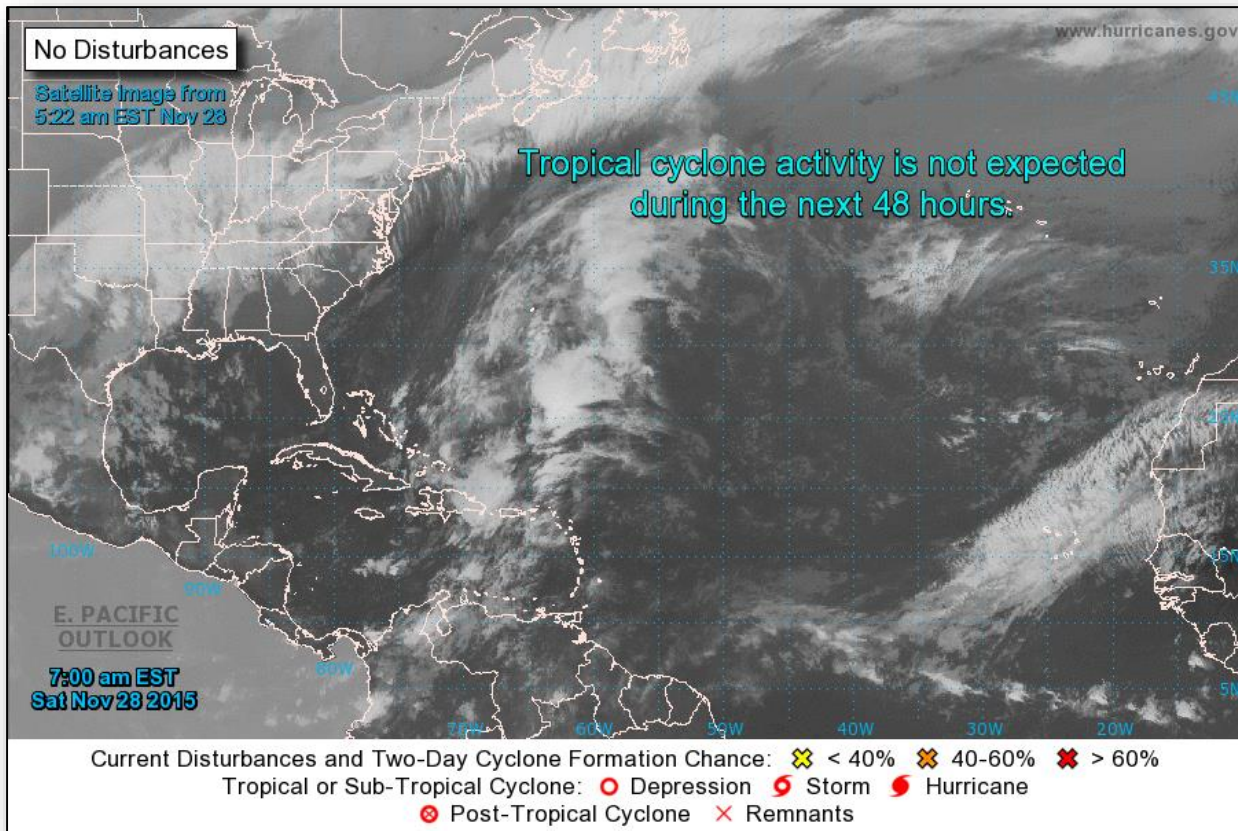

2 Day Tropical Outlook – Eastern Pacific



FEMA

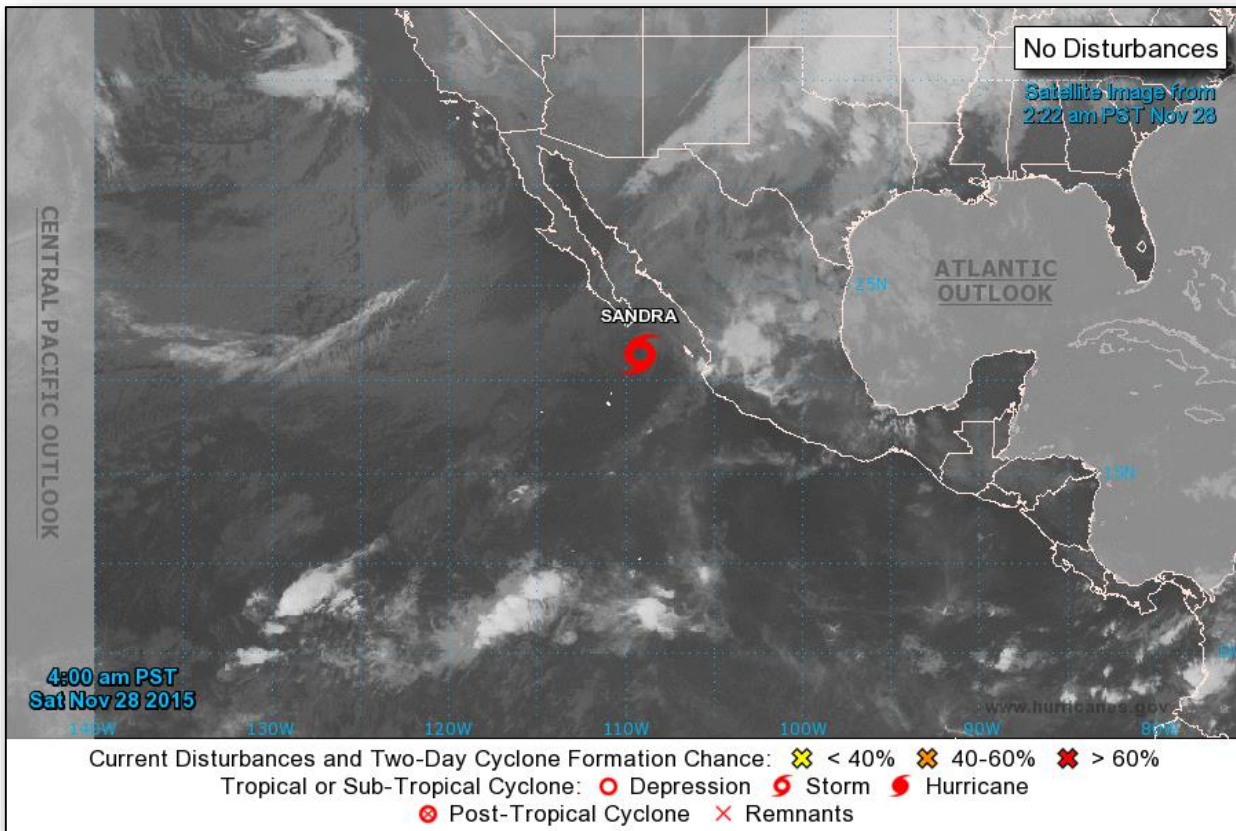

Eastern Pacific – Tropical Storm Sandra

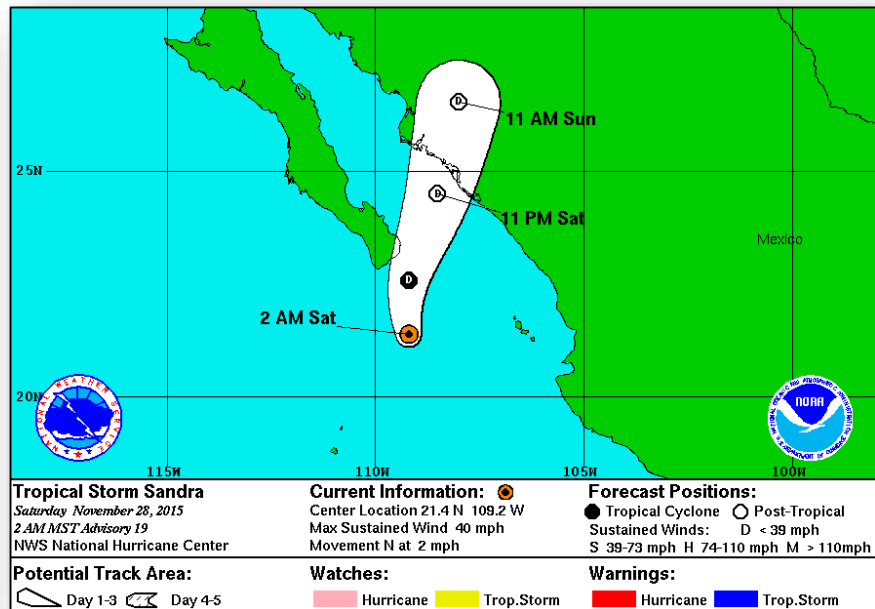

Advisory #19 (as of 4:00 a.m. EST)

- Located 115 miles SSE of Cabo San Lucas Mexico
- Moving N at 2 mph
- Maximum sustained winds at 40 mph
- Turn to NNE with increase in forward speed expected today
- Expected to be near the coast of mainland Mexico later today
- Forecast to be a remnant low early Sunday or sooner
- Tropical storm force winds extend outward up to 115 miles from center

2 Day Tropical Outlook – Central Pacific

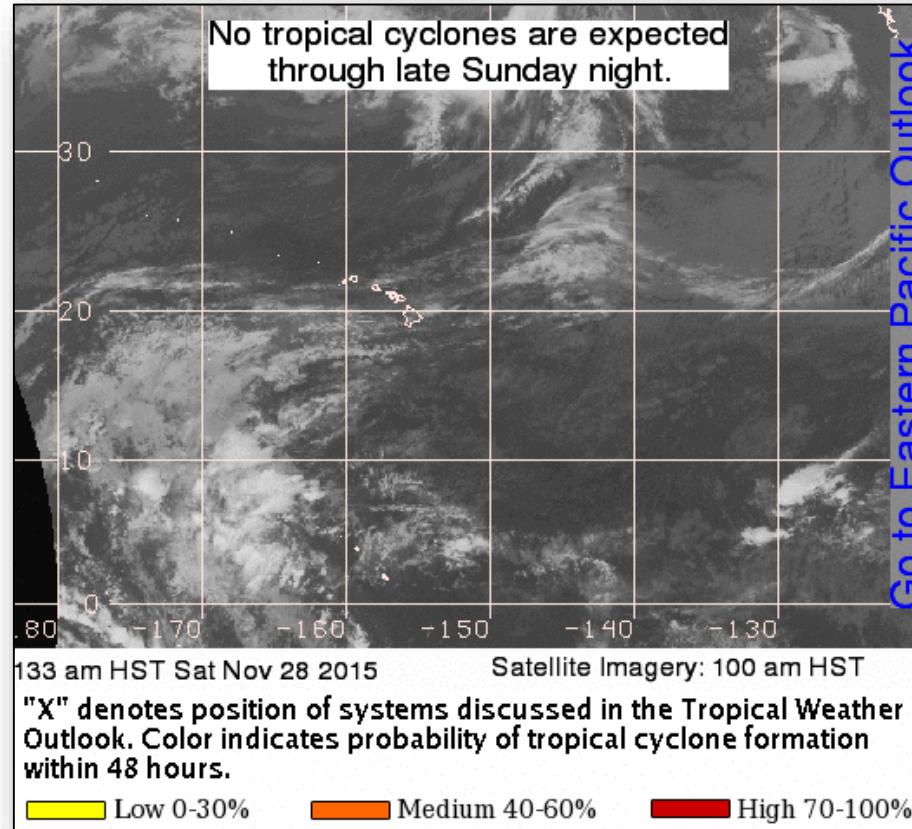

South Pacific – Tropical Cyclone 04P (Tuni)



FEMA

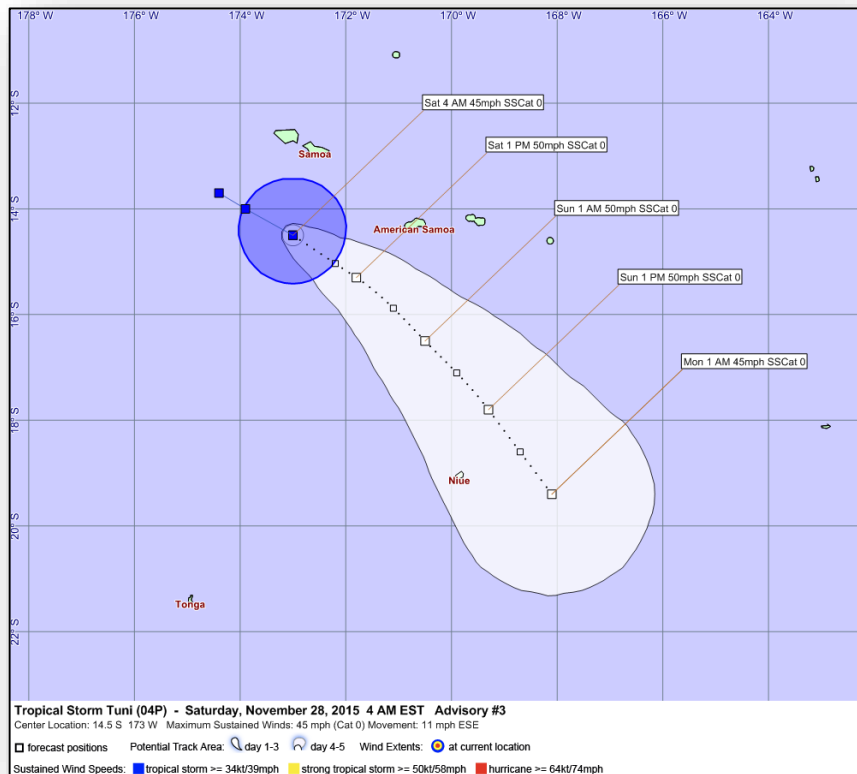

Advisory #3 (as of 4:00 a.m. EST)

- Located 180 miles W of Pago Pago, American Samoa
- Moving ESE at 13 mph
- Maximum sustained winds near 46 mph
- Expected to strengthen slightly

FEMA Response

- FEMA Region IX remains at normal operations
- American Samoa EOC is fully activated
- No request for assistance at this time

National Weather Forecast

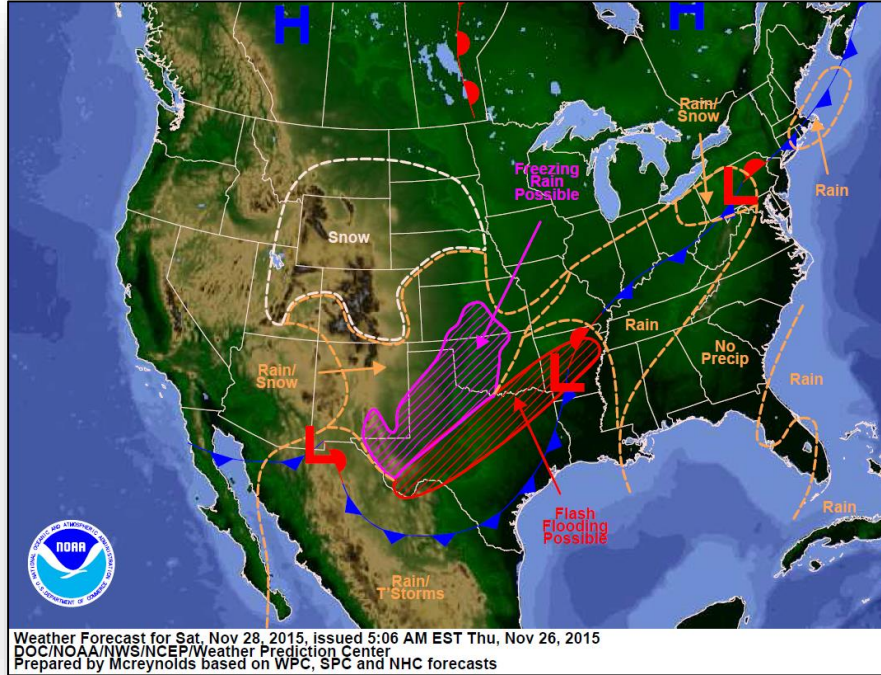

Today

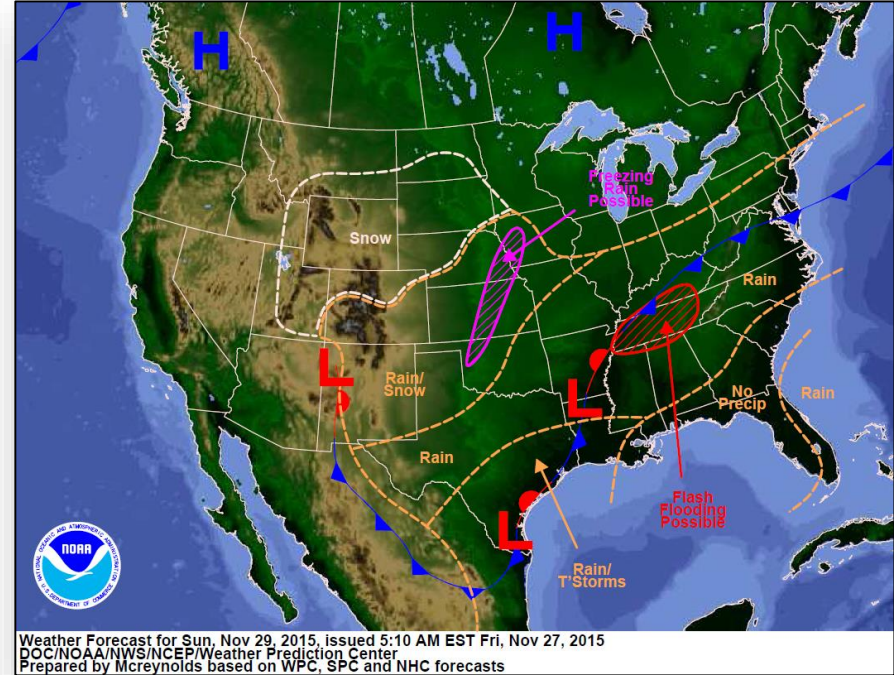

Tomorrow

Active Watches/Warnings

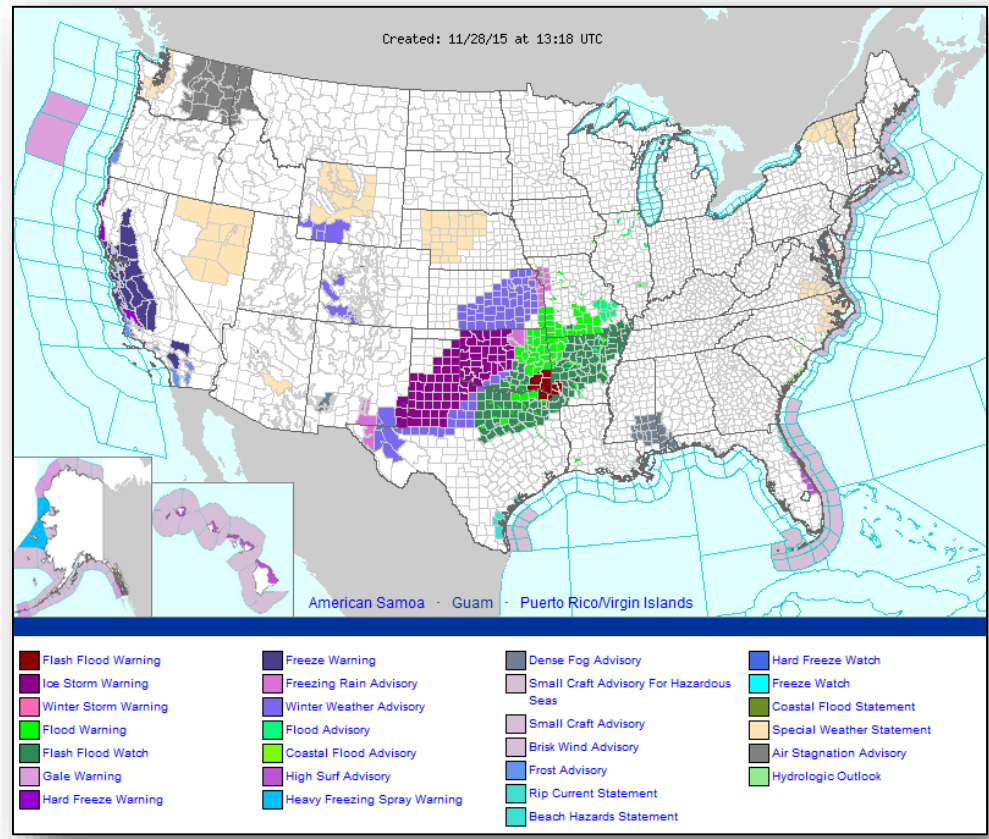

Total Forecast Ice Accumulation

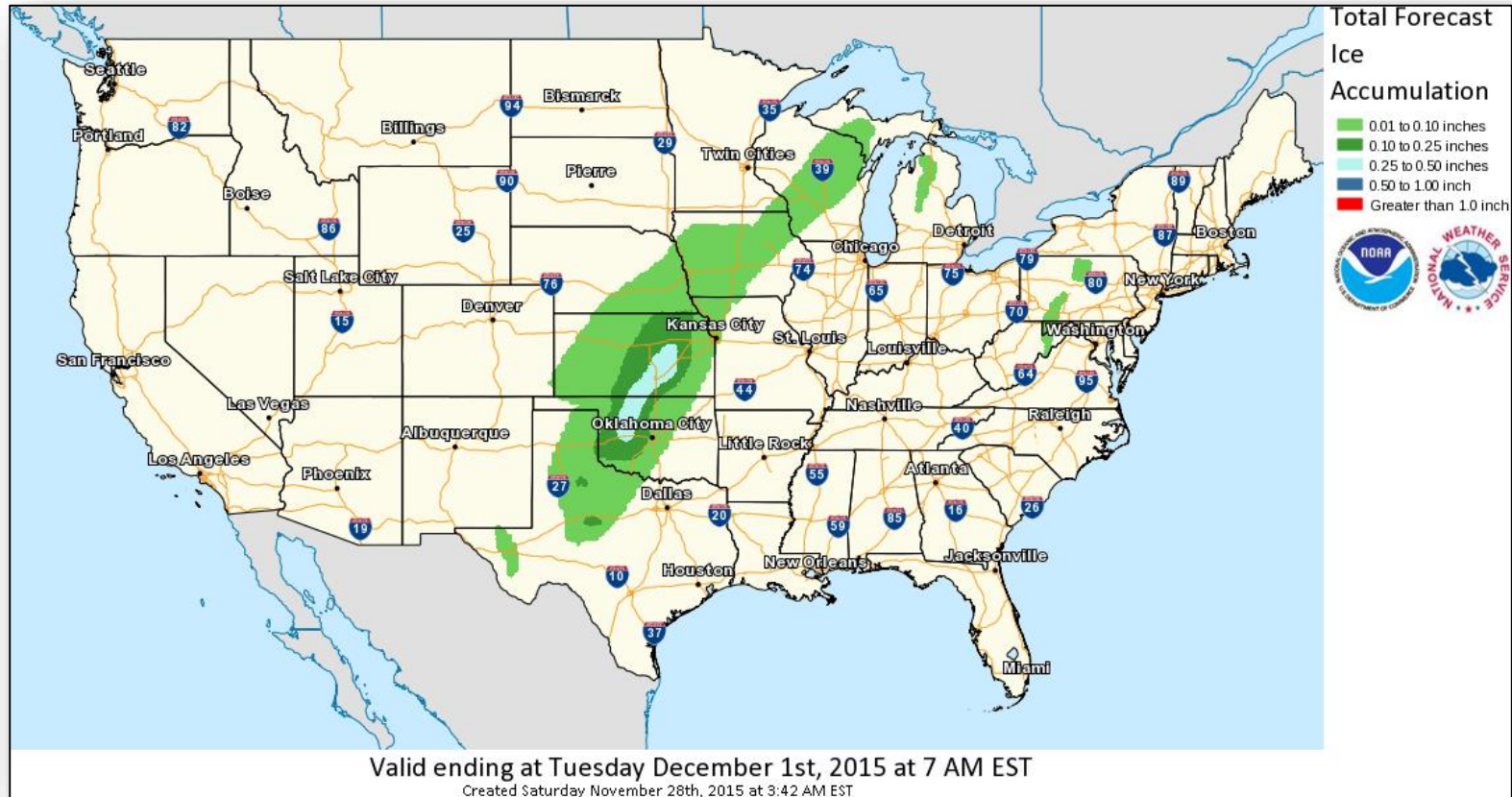

Precipitation Forecast, 1-3 Day

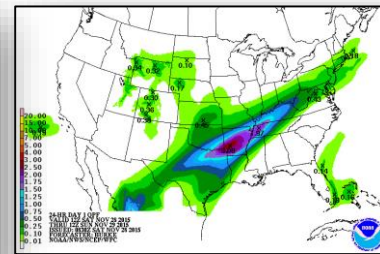
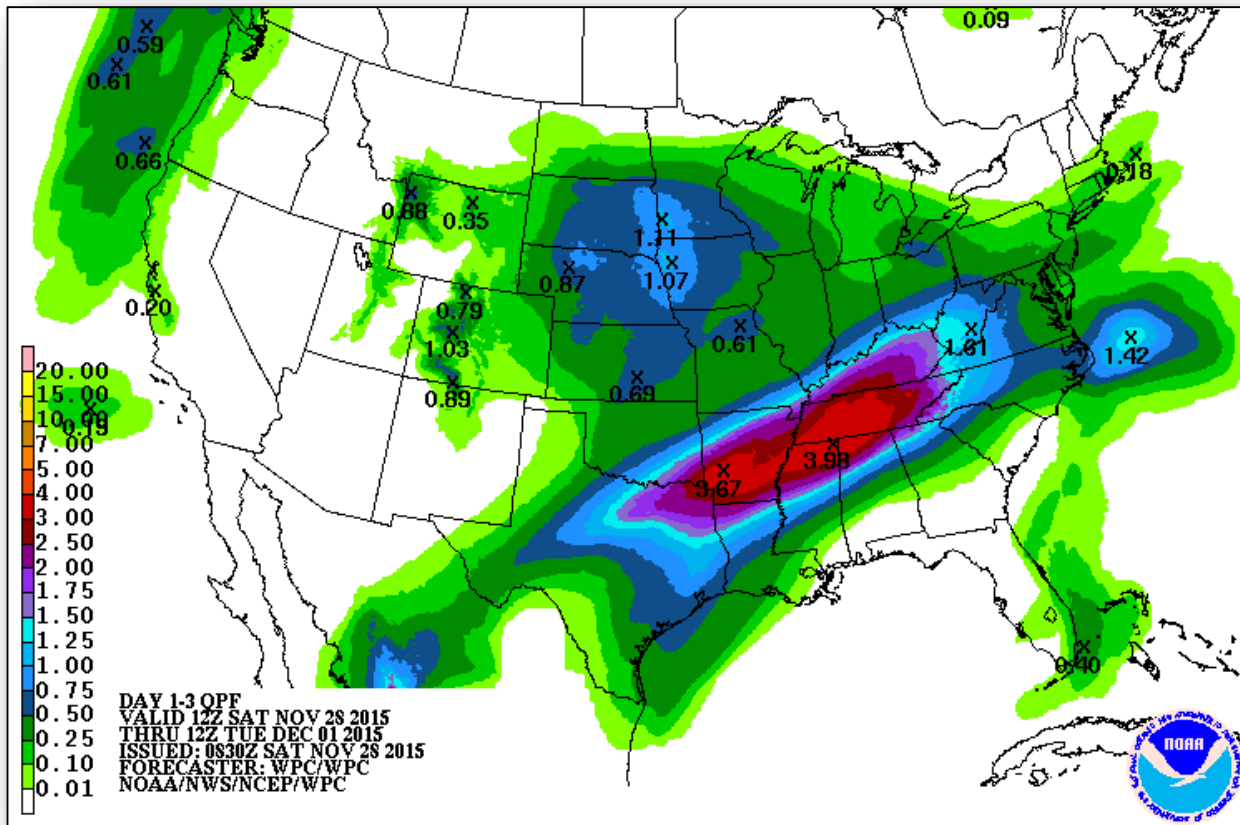

Day 1

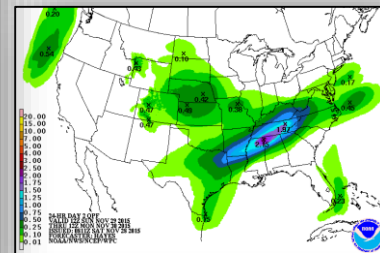

Day 2

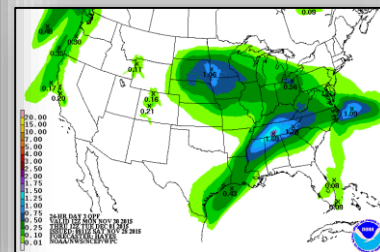

Day 3

Flash Flood Outlook

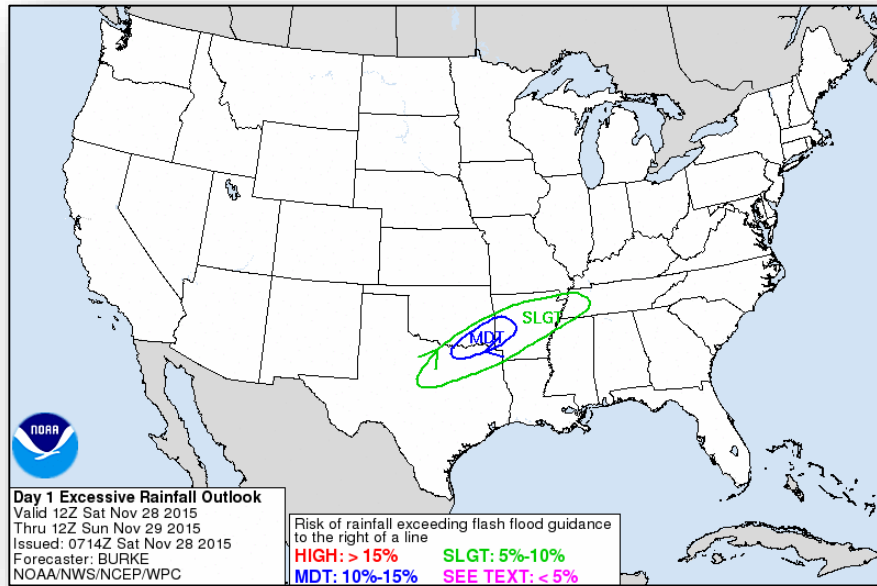

Day 1

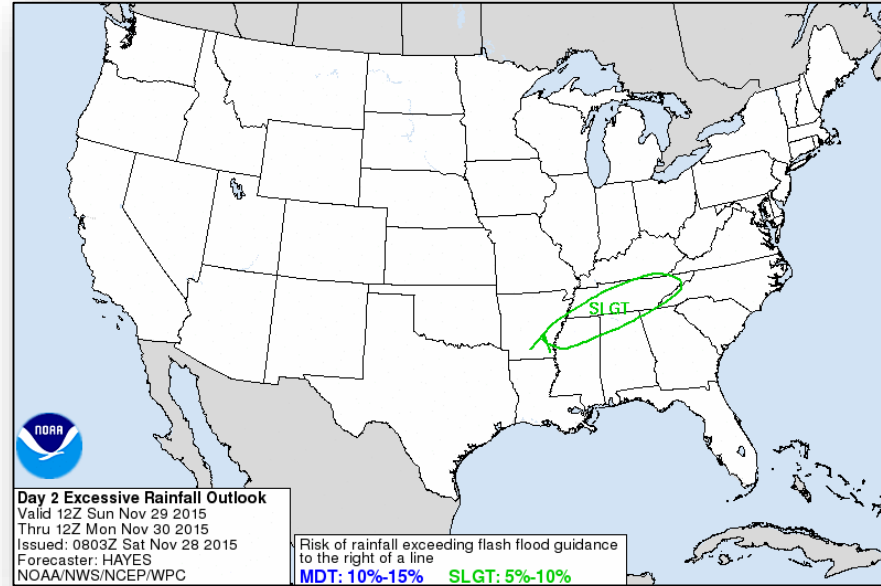

Day 2

Hazard Outlook, Nov 30 – Dec 4



FEMA

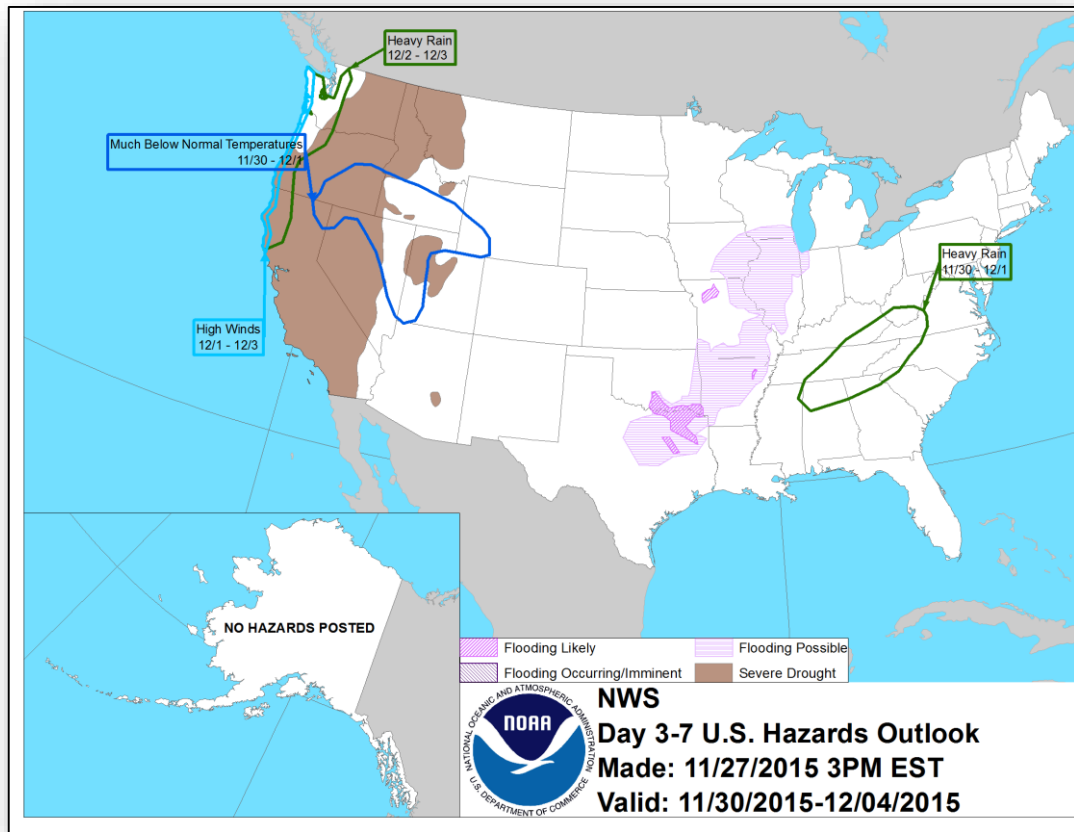

Space Weather

	Past 24 Hours	Current	Next 24 Hours
Space Weather Activity	None	None	None
Geomagnetic Storms	None	None	None
Solar Radiation Storms	None	None	None
Radio Blackouts	None	None	None

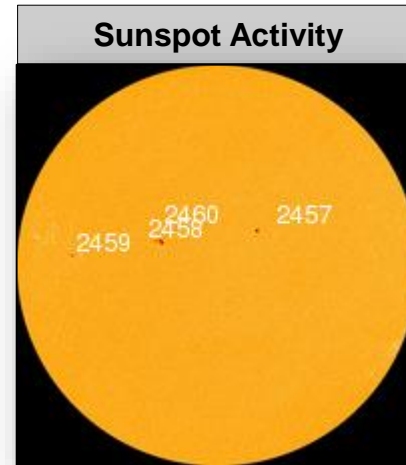
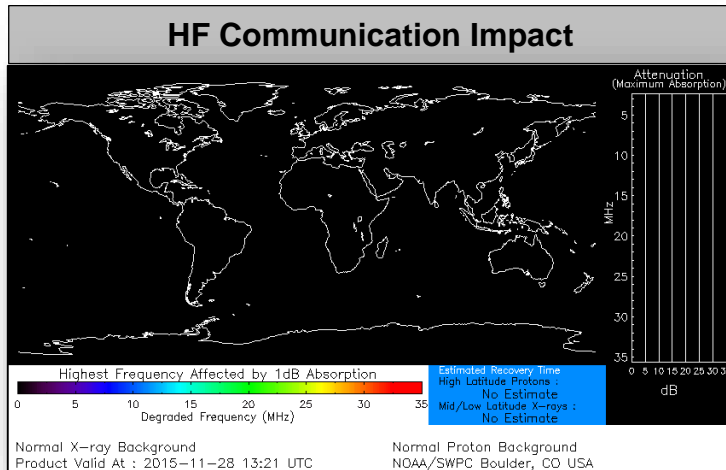

Disaster Requests & Declarations



Declaration Requests in Process		Requests APPROVED (since last report)	Requests DENIED (since last report)
1	Date Requested	0	0
NC – DR (Appeal) Severe Storms, and Flooding	November 24, 2015		

Open Field Offices as of November 28

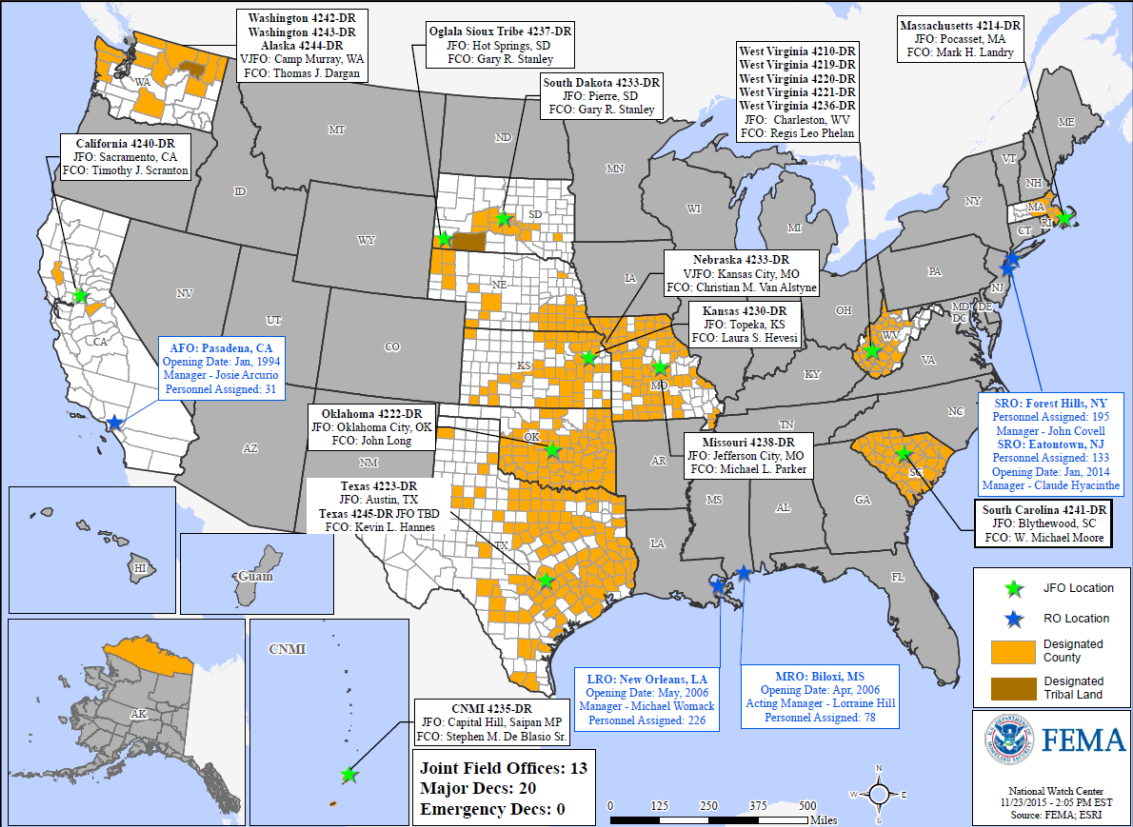

Joint Preliminary Damage Assessments

Region	State / Location	Event	IA/PA	Number of Counties		Start – End
				Requested	Complete	
VI	TX	Heavy Rain & Flooding October 30-31, 2015	PA	15	2	11/19 - TBD

FEMA Readiness – Deployable Teams /Assets



Deployable Teams/Assets									
Resource	Status	Total	FMC Available		Partially Available	Not Available	Detailed, Deployed, Activated	Comments	Rating Criterion
FCO		35	13	38%	0	4	18		OFDC Readiness: FCO Green Yellow Red Type 1 3+ 2 1 Type 2 4+ 3 2 Type 3 4 3 2 FDRC 3 2 1
FDRC		7	3	43%	0	0	4		
US&R		28	27	96%	0	1	0	NM-TF1 (Red) – Personnel shortages	• Green = Available/FMC • Yellow = Available/PMC • Red = Out-of-Service • Blue = Assigned/Deployed
National IMAT		3	2	66%	1	0	0	N-IMAT East-1 Reconstituting; will be FMC on 11/30	• Green: 3 avail • Yellow: 1-2 avail • Red: 0 avail (<i>Individual N-IMAT red if 50% of Section Chiefs and/or Team Leader is unavailable for deployment.</i>)
Regional IMAT		13	6	46%	0	1	6	<u>Deployed:</u> RIV (Team 1) Deployed to SC RVI (Team 2) Deployed to TX RVII Deployed to MO RIX (Team 1) Deployed to CNMI; (Team 2) Deployed to CA RX Deployed to WA <u>NMC:</u> RV (Team 1) Red – Personnel Shortages	• Green: 7 or more avail • Yellow: 4 - 6 teams available • Red: > 8 teams deployed/unavailable <i>R-IMAT also red if TL Ops/Log Chief is unavailable & has no qualified replacement</i>
MCOV		59	39	66%	0	10	10	10 MCOVs deployed to SC (FEMA-4241-DR)	• Green = 80 – 100% avail • Yellow = 60 – 79% avail • Red = 59% or below avail • Readiness remains 95%

FEMA Readiness – National/Regional Teams



National/Regional Teams									
Resource	Status	Total	FMC Available		Partially Available	Not Available	Status	Comments	Rating Criterion
NWC		5	5	100%	0	0	Watch/Steady State		<ul style="list-style-type: none"> • Green = FMC • Yellow = PMC • Red = NMC
NRCC		2	344	89%	0	44	Not Activated		
HLT		1	N/A	N/A	0	0	Activated		
DEST							Not Activated		
RRCCs		10	10	100%	0	0	Not Activated		
RWCs/MOCs		10	10	100%	0	0	Not Activated	Region V Watch is working out of the COOP site for the remainder of the weekend	



FEMA

FEMA's mission is to support our citizens and first responders to ensure that as a nation we work together to build, sustain, and improve our capability to prepare for, protect against, respond to, recover from, and mitigate all hazards.