

The Disaster Center is dedicated to the idea that disaster mitigation is cost effective and individuals pursuing their own interest are the greatest potential force for disaster reduction.

Please consider making a small donation to the Disaster Center



When disaster mitigation is cost effective, we are on the road to bringing disasters to an end.



# **FEMA**

## **Daily Operations Briefing**

**Saturday, November 29, 2014**

**8:30 a.m. EST**

# Significant Activity: Nov 28 – 29



**Significant Events:** Winter Storm – Northeast

## **Tropical Activity:**

- Atlantic and Eastern Pacific – Tropical cyclone activity not expected next 48 hours
- Central Pacific – No tropical cyclones are expected through Sunday night
- Western Pacific – No tropical activity impacting U.S. territories

*(Note: The official hurricane season for the Atlantic and Eastern Pacific ends on Sunday, November 30<sup>th</sup>)*

## **Significant Weather:**

- Freezing rain possible – Southern Plains and Lower/Middle Mississippi Valley
- Snow – Northern Intermountain/Central Great Basin to Central/Northern Plains and Great Lakes
- Rain and snow – Northeast
- Critical/Elevated Fire Weather Areas: TX, NM & OK; Red Flags Warnings: NM & NE
- Space Weather: No space weather storms observed or predicted

**FEMA Readiness:** No significant changes

# Winter Storm – Northeast (Final)



## **November 26-27, 2014**

- Nor'easter brought rain & heavy, wet snow to Mid-Atlantic through New England
- Highest snowfall totals – eastern WV to southeastern ME (isolated 10-20 inches)

## **Impacts (as of 5:00 a.m. EST):**

- No fatalities, injuries or major property damage reported
- Primary impacts were power outages, flight delays and road closures
- ▲ Approx. 43k (peak 347k) power outages remain across FEMA Region I
- ▲ Majority of power outages in FEMA Regions II & III are restored (peak 107k)

## **Response:**

- Governors of ME and NJ declared States of Emergency
- ▲ NH State EOC at full activation, day shift only
- All other State EOCs remain at normal operations
- ▲ 5 shelters open with 23 occupants in NH (ESF-6, 4:04 am EST)
- All FEMA Regions remain at Watch/Steady State
- No shortfalls or requests for FEMA assistance

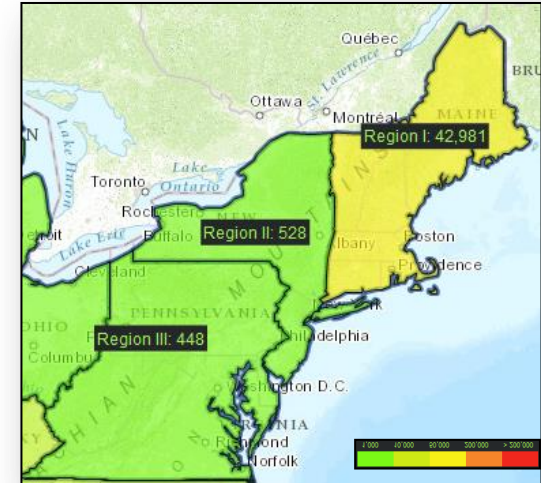

*Note: Customer outage data and graphics are provided by the Department of Energy's EAGLE system. Comprehensive National coverage of all electrical service providers is not available.*

# 2 Day Tropical Outlook – Atlantic

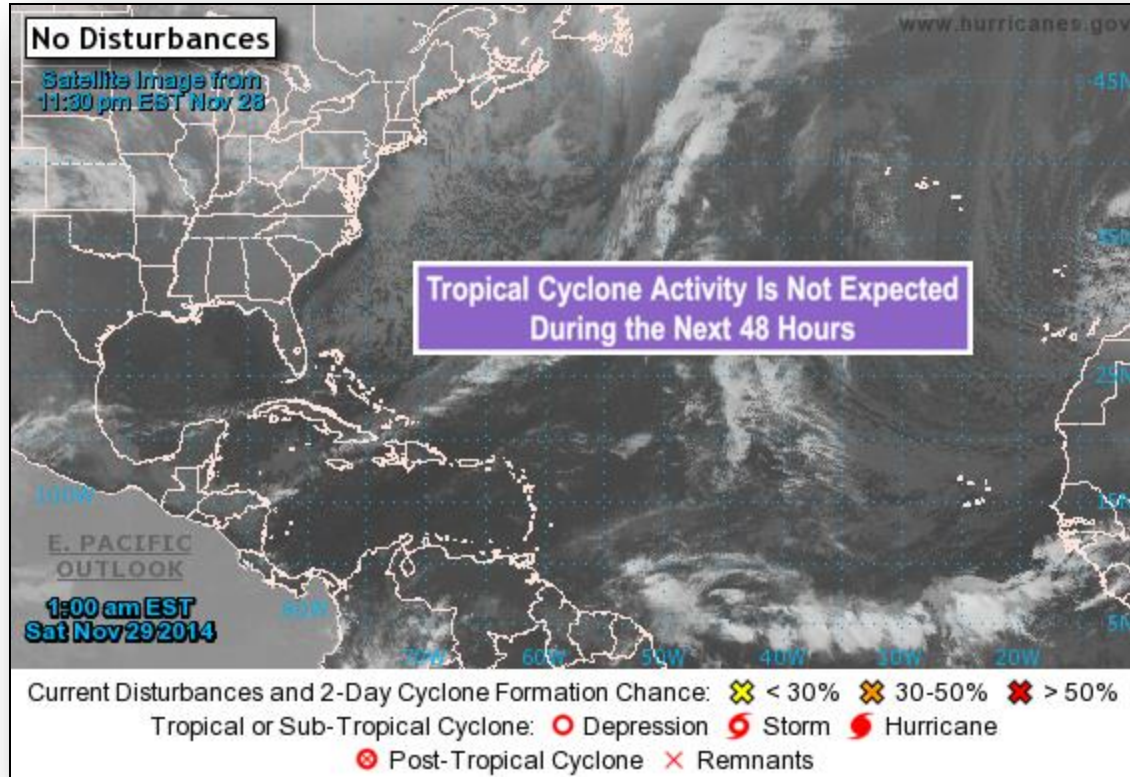

# 2 Day Tropical Outlook – Eastern Pacific

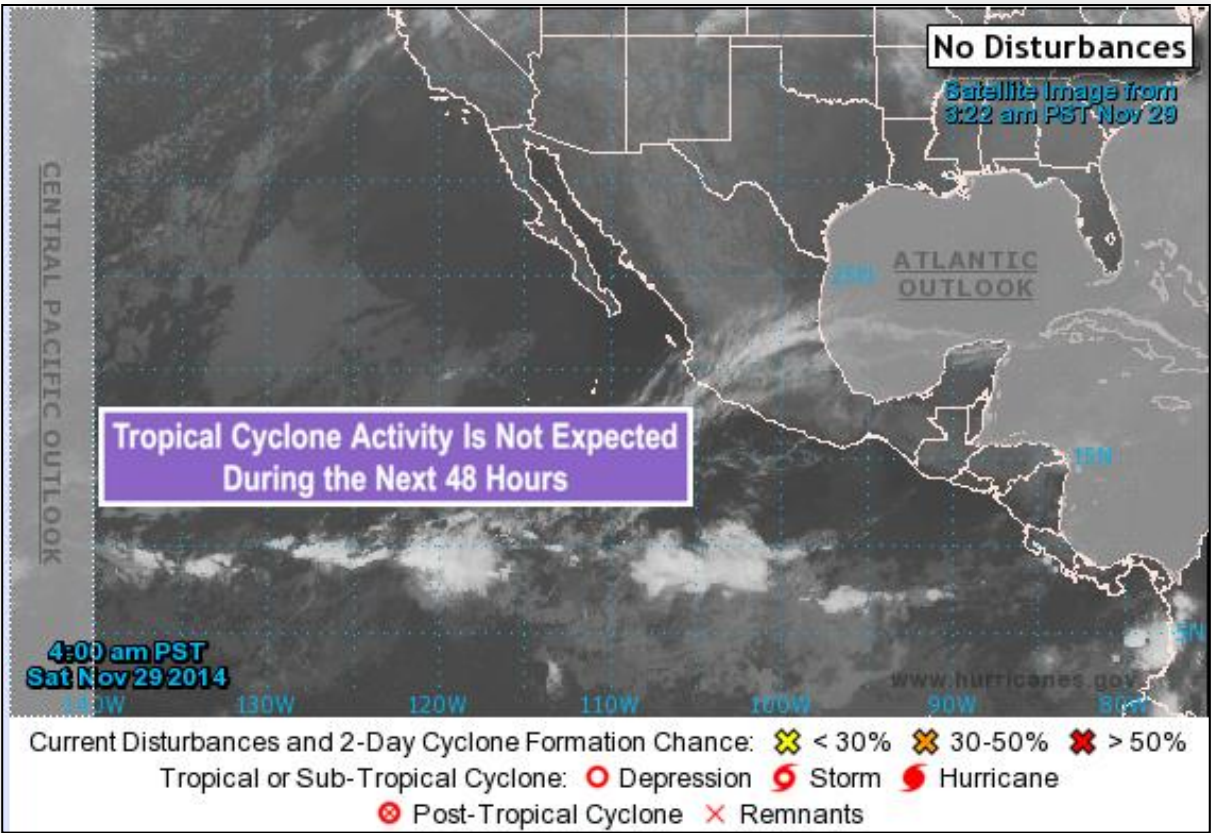

# 2 Day Tropical Outlook – Central Pacific

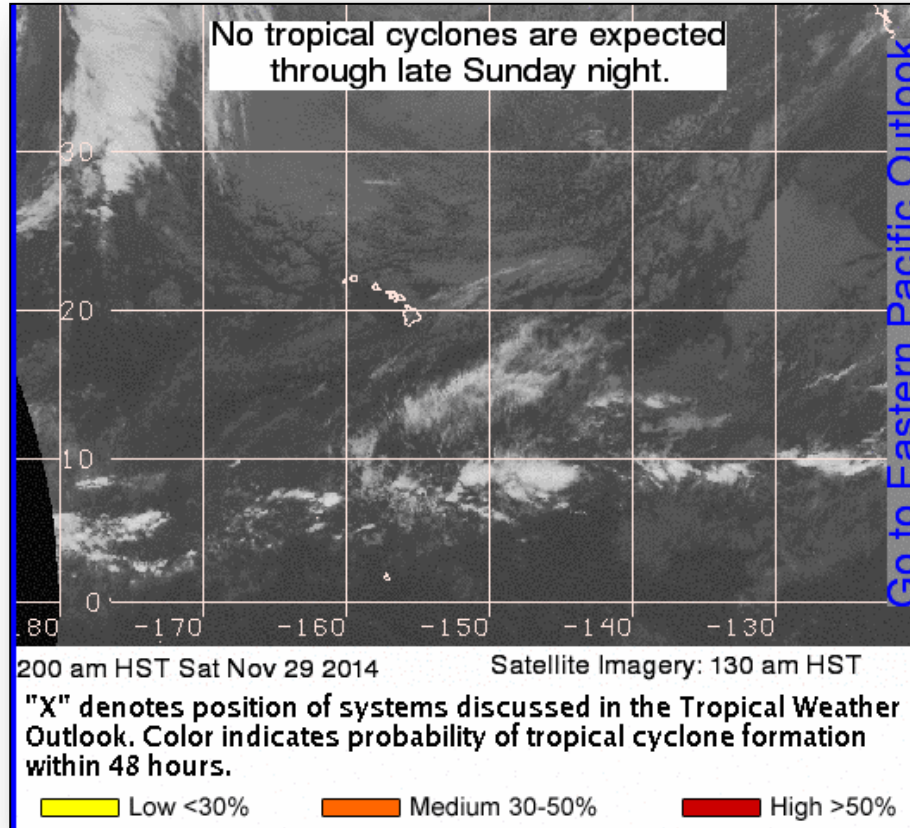

# Open Field Offices as of November 29



FEMA

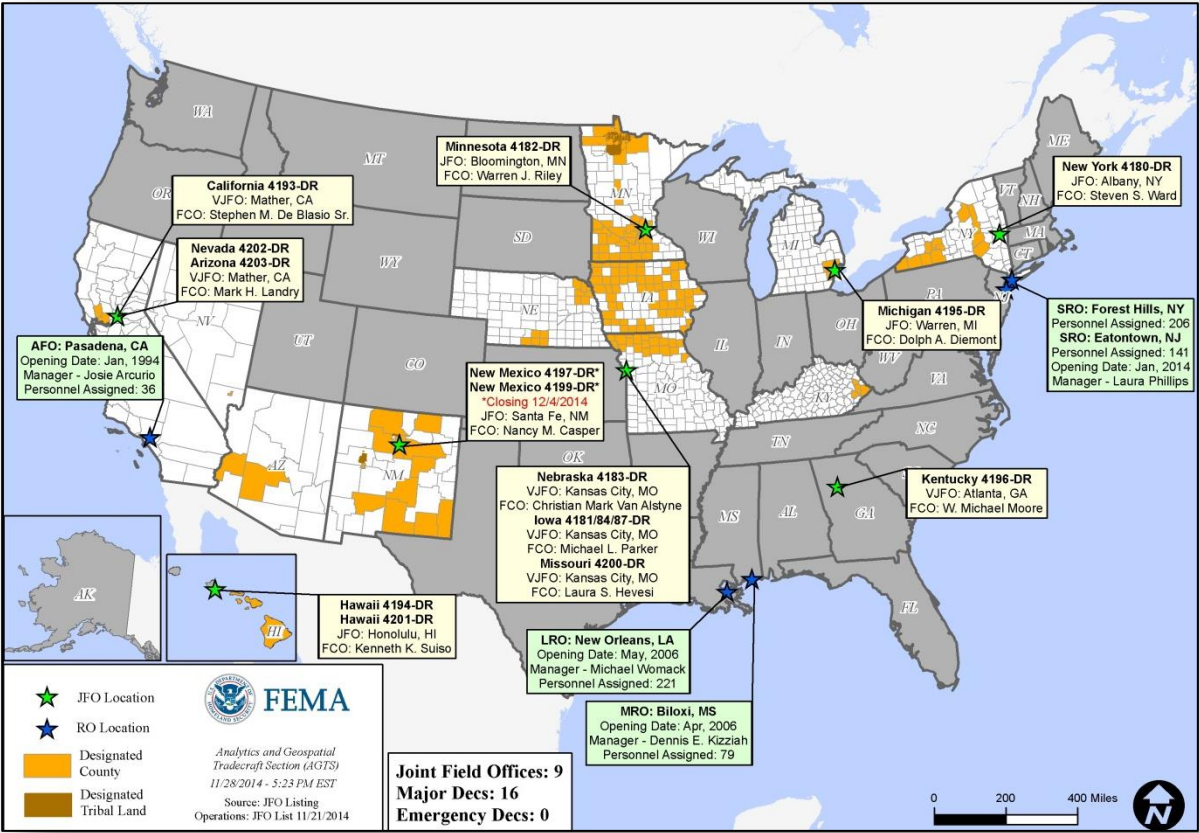



# Joint Preliminary Damage Assessments



Region	State / Location	Event	IA/PA	Number of Counties		Start – End
				Requested	Complete	
II	NY	Lake Effect Snow and Flooding	PA	3	0	12/1 – TBD

# National Weather Forecast

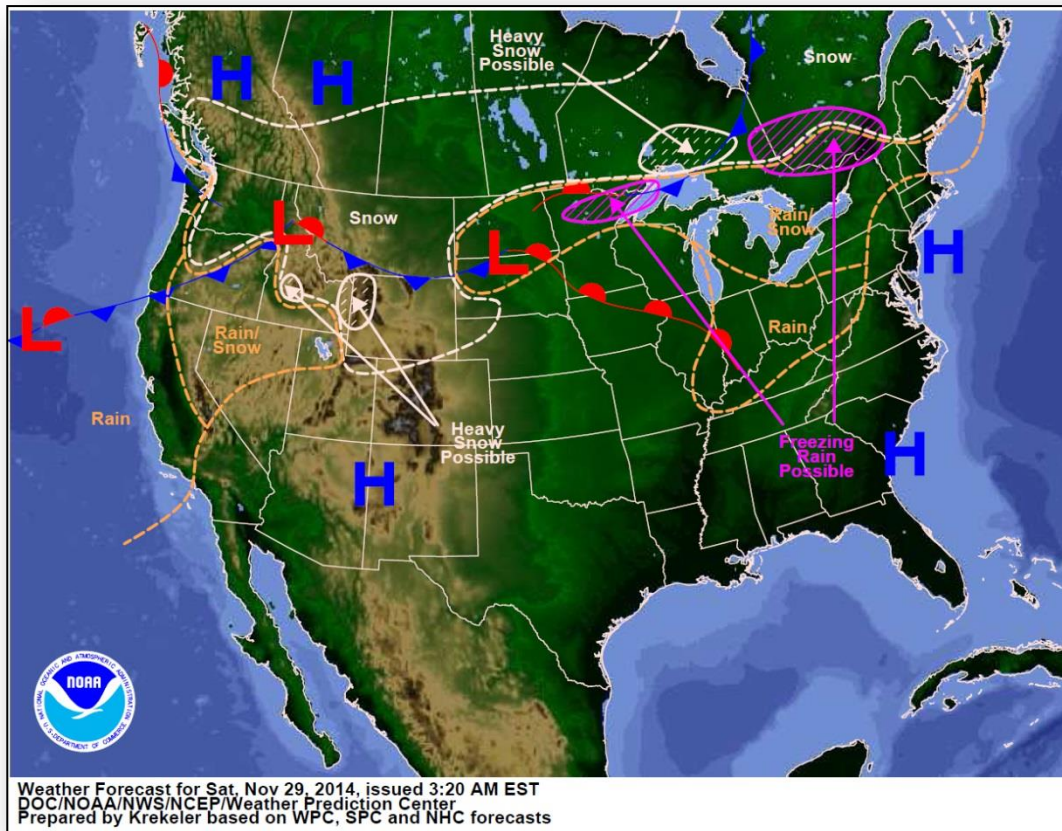

Weather Forecast for Sat, Nov 29, 2014, issued 3:20 AM EST  
DOC/NOAA/NWS/NCEP/Weather Prediction Center  
Prepared by Krekeler based on WPC, SPC and NHC forecasts

# Active Watches/Warnings

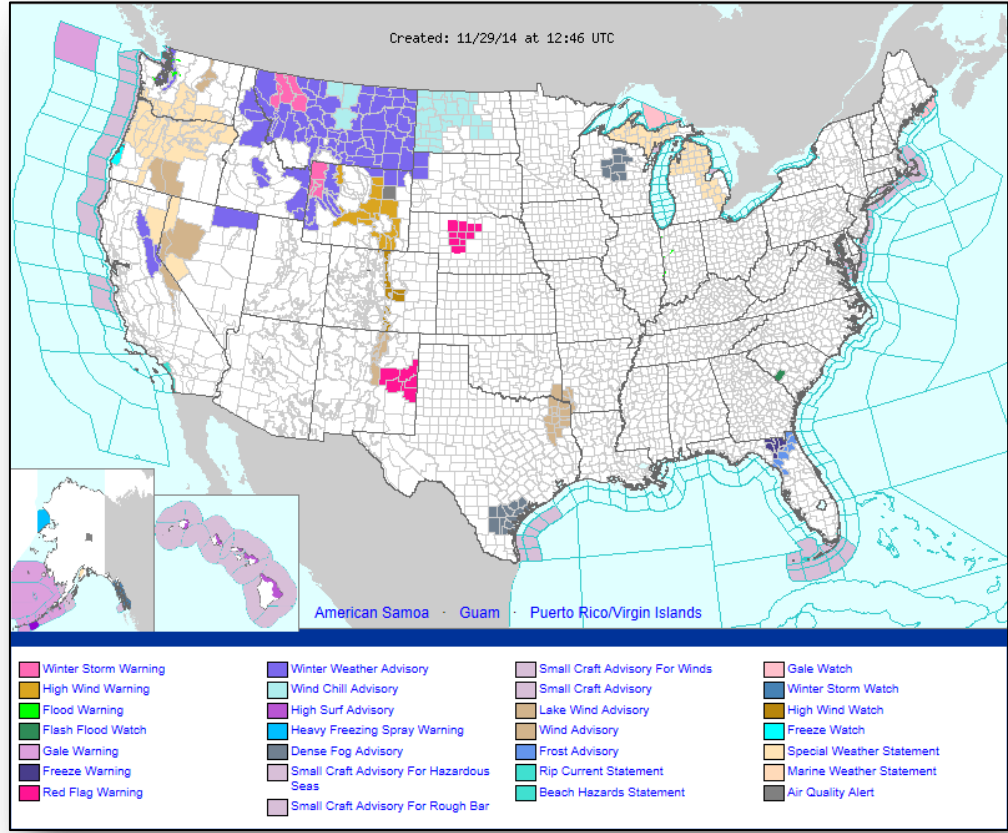

# Precipitation Forecast – 3 Day

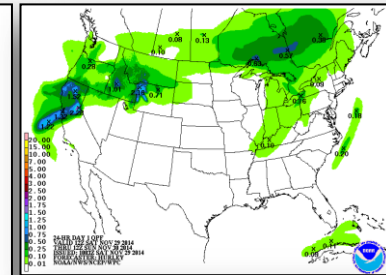
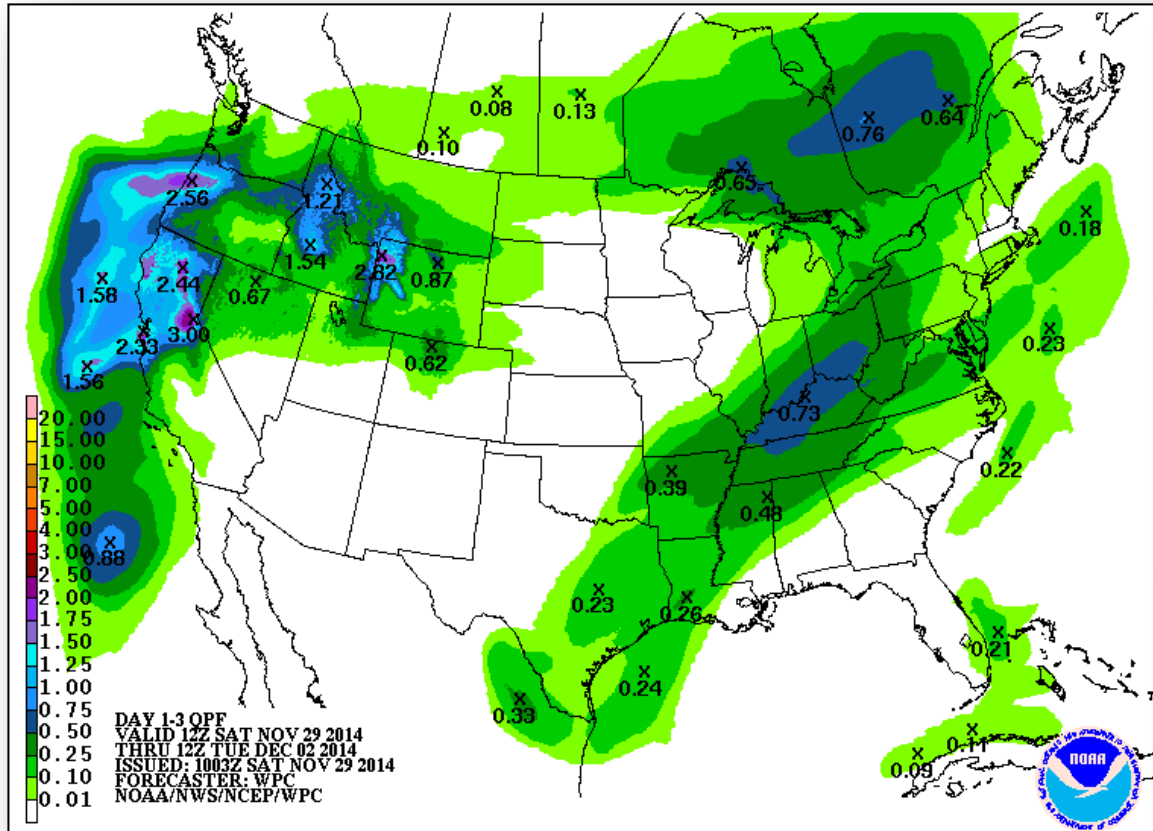

Day 1

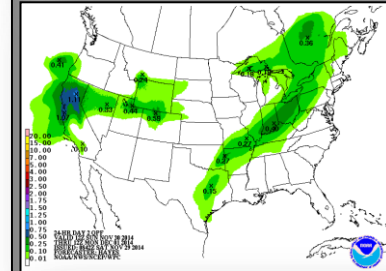

Day 2

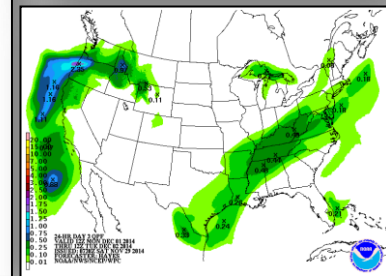

Day 3

# Total Forecast Snowfall

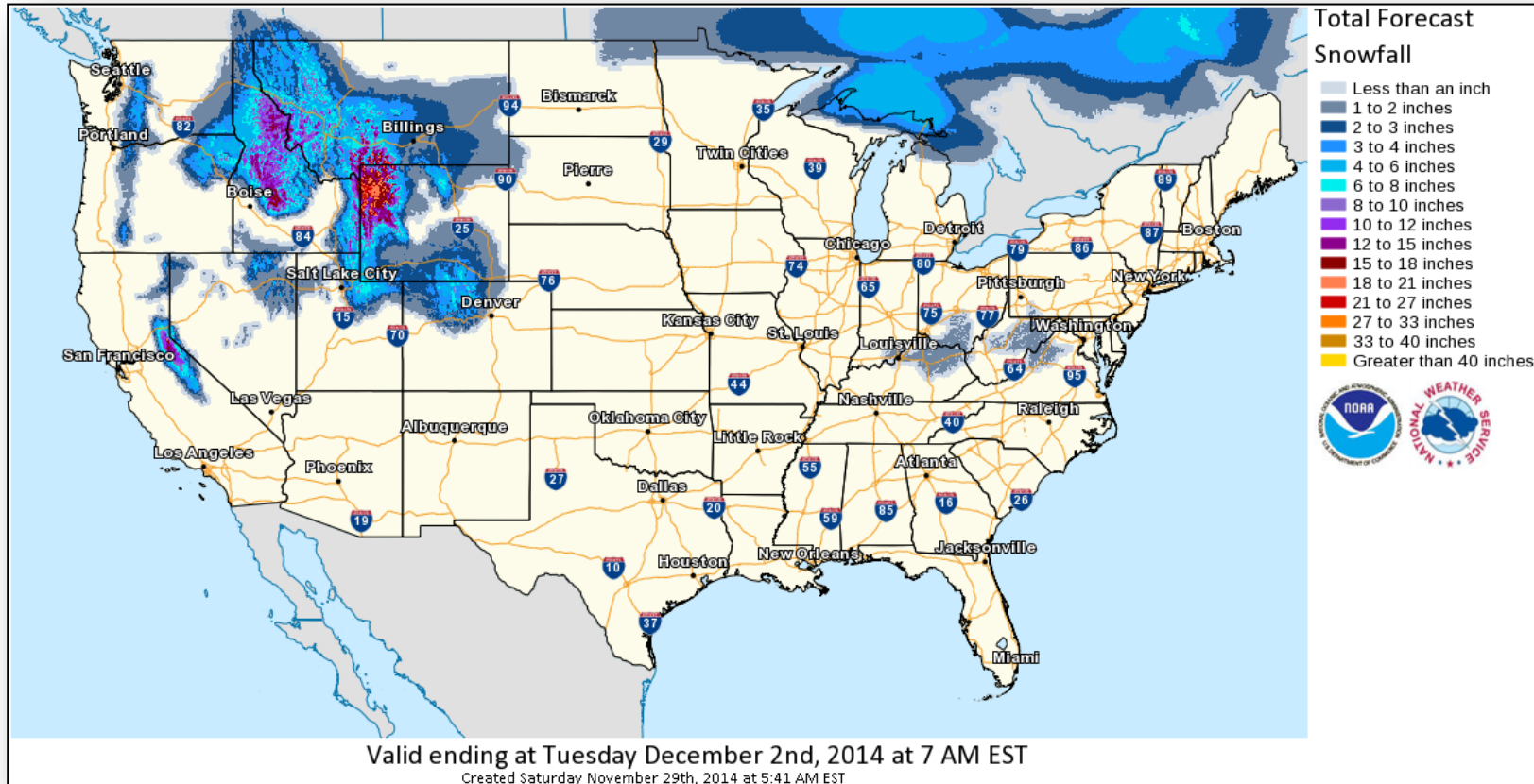

# Total Forecast Ice Accumulation

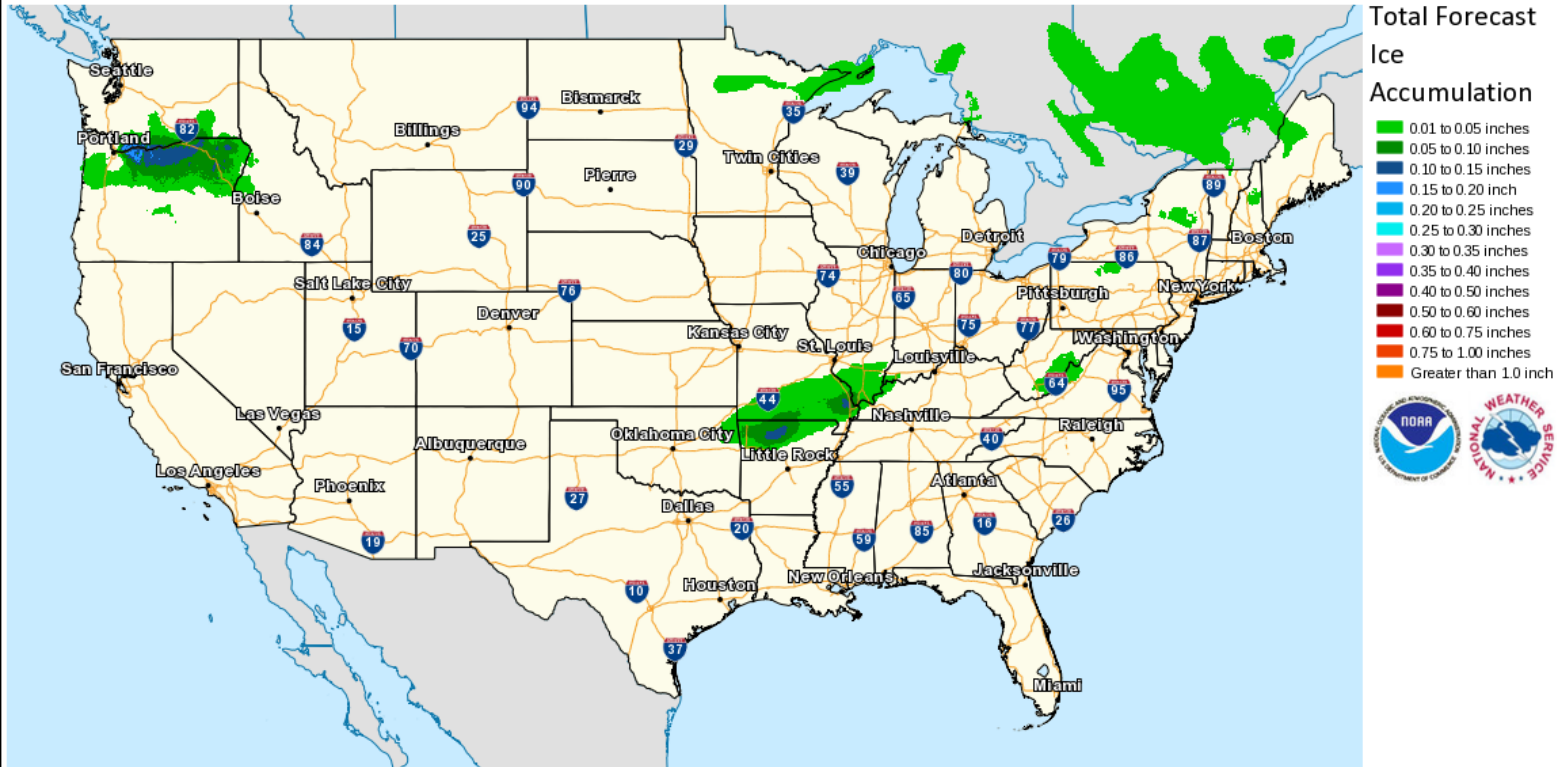

Valid ending at Tuesday December 2nd, 2014 at 7 AM EST  
Created Saturday November 29th, 2014 at 7:42 AM EST



# Fire Weather Outlook, Days 1 – 8

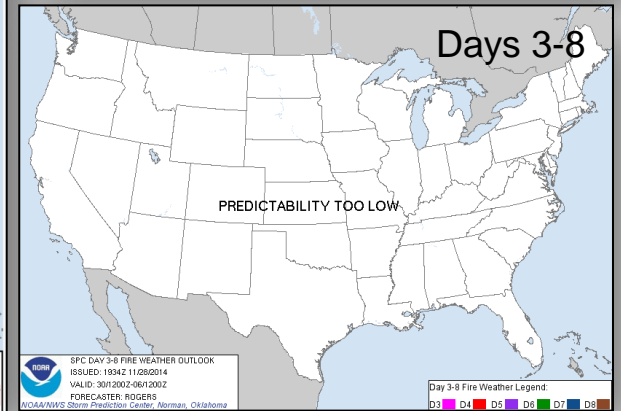
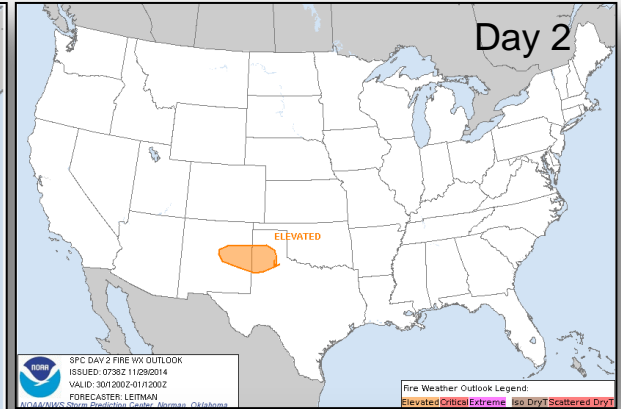
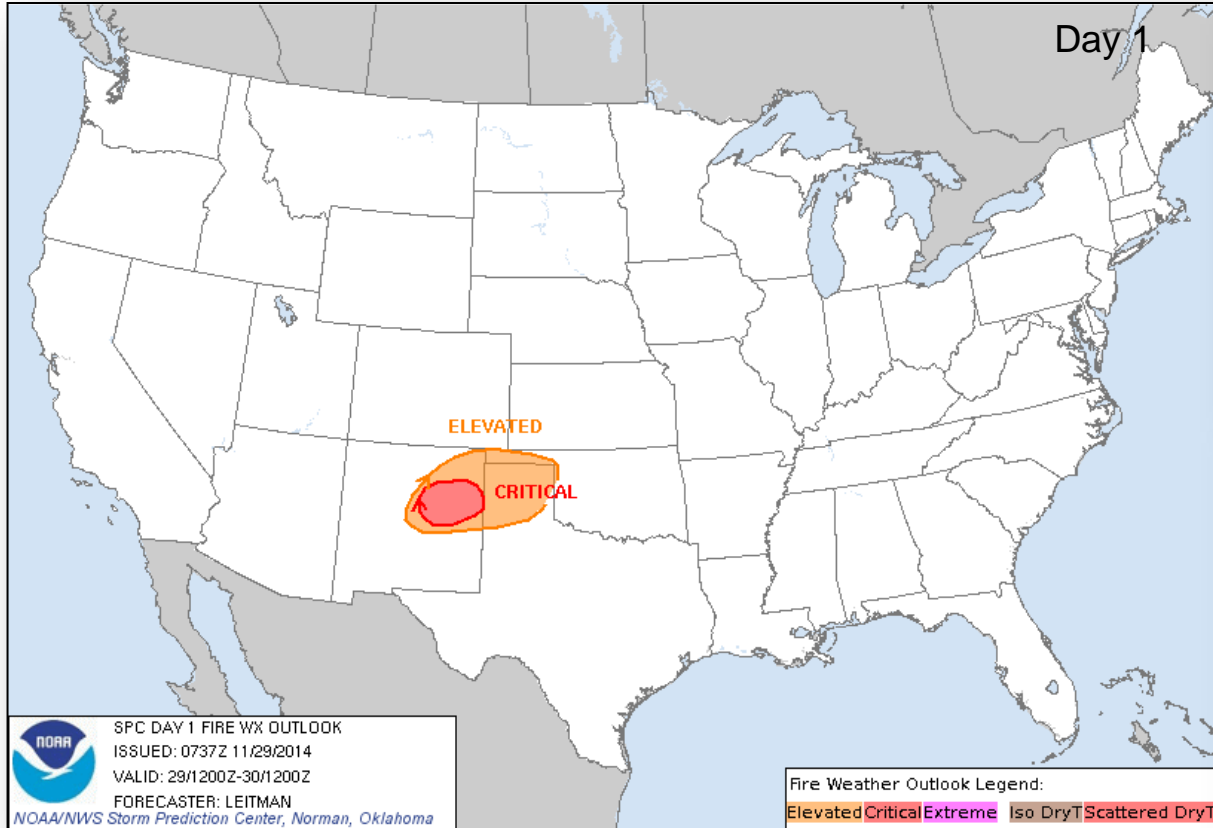

# Hazard Outlook: Dec 1 – 5

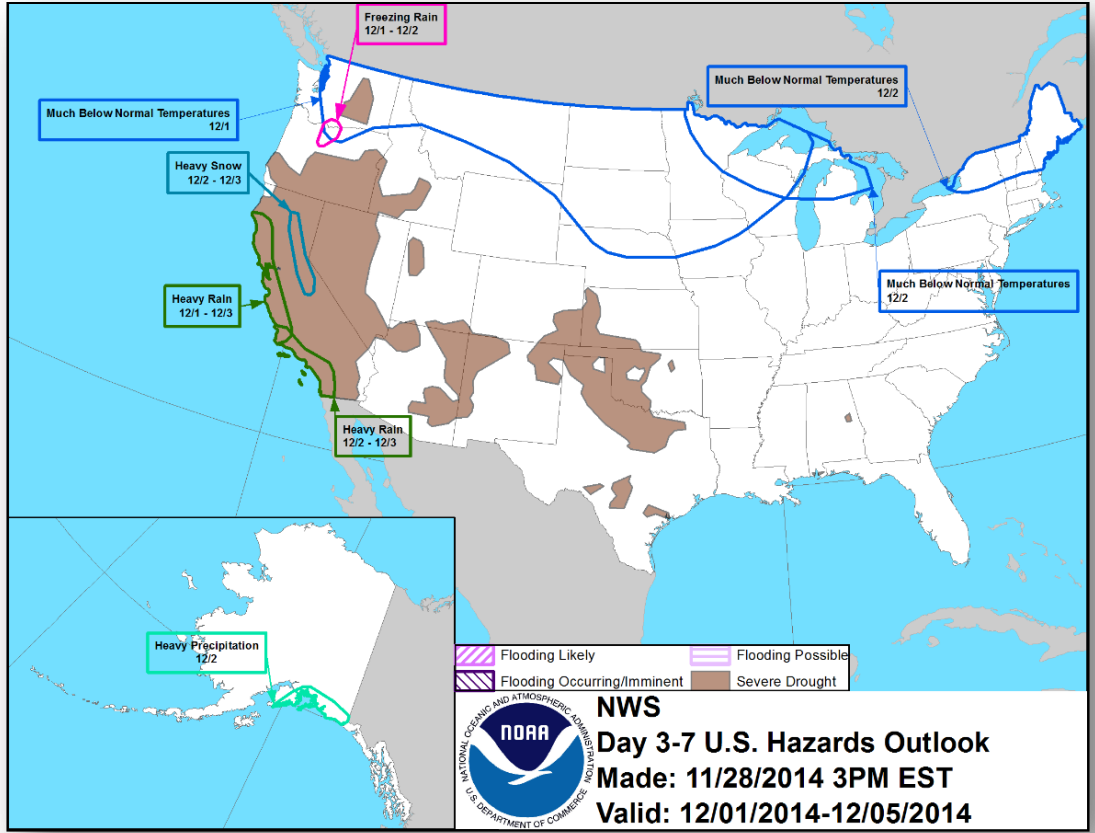



# Space Weather

NOAA Scales Activity (Range: 1/minor to 5/extreme)	Past 24 Hours	Current	Next 24 Hours
Space Weather Activity:	None	None	None
• Geomagnetic Storms	None	None	None
• Solar Radiation Storms	None	None	None
• Radio Blackouts	None	None	None

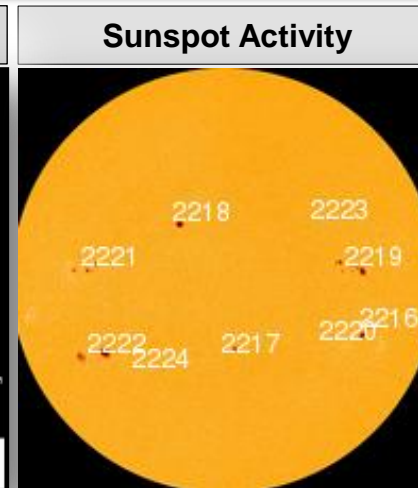
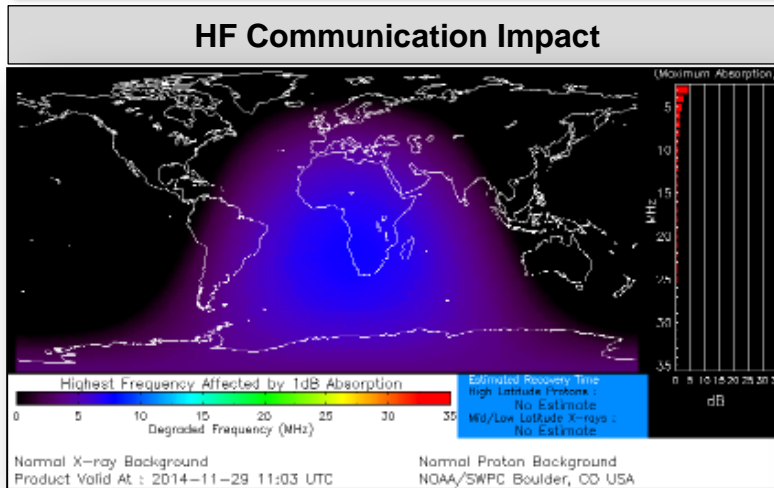

# FEMA Readiness – Deployable Teams /Assets



Deployable Teams/Assets									
Resource	Status	Total	FMC Available		Partially Available	Not Available	Detailed Deployed Activated	Comments	Rating Criterion
FCO	Green	40	15	38%	0	2	23		OFDC Readiness: FCO Green Yellow Red Type 1 3+ 2 1 Type 2 4+ 3 2 Type 3 4 3 2 FDRC 3 2 1
FDRC	Green	10	7	70%	0	0	3		
US&R	Green	28	27	96%	0	1	0	<ul style="list-style-type: none"> <li>NM-TF1 (Red – Personnel shortages)</li> </ul>	<ul style="list-style-type: none"> <li>Green = Available/FMC</li> <li>Yellow = Available/PMC</li> <li>Red = Out-of-Service</li> <li>Blue = Assigned/Deployed</li> </ul>
National IMAT	Yellow	3	1	33%	0	0	2	<ul style="list-style-type: none"> <li>IMAT East 1 – Deployed to FEMA HQ</li> <li>IMAT West – Deployed to GA</li> </ul>	<ul style="list-style-type: none"> <li>Green: 3 avail</li> <li>Yellow: 1-2 avail</li> <li>Red: 0 avail (<i>Individual N-IMAT red if 50% of Section Chiefs and/or Team Leader is unavailable for deployment.</i>)</li> </ul>
Regional IMAT	Green	13	8	62%	1	3	1	<u>Partially Mission Capable (PMC):</u> <ul style="list-style-type: none"> <li>Region VI-1</li> </ul> <u>Not Mission Capable (NMC):</u> <ul style="list-style-type: none"> <li>Regions IV-3, V &amp; IX-1 (personnel shortages)</li> </ul> <u>Deployed</u> <ul style="list-style-type: none"> <li>Region IX-2 to CA</li> </ul>	<ul style="list-style-type: none"> <li>Green: 7 or more avail</li> <li>Yellow: 4 - 6 teams available</li> <li>Red: &gt; 8 teams deployed/unavailable</li> </ul> <p><i>R-IMAT also red if TL Ops/Log Chief is unavailable and has no qualified replacement.</i></p>
MCOV	Green	60	60	100%	0	0	0		<ul style="list-style-type: none"> <li>Green = 80 – 100% avail</li> <li>Yellow = 60 – 79% avail</li> <li>Red = 59% or below avail</li> <li>Readiness remains 95%</li> </ul>

# FEMA Readiness – National/Regional Teams



## National/Regional Teams

Resource	Status	Total	FMC Available		Partially Available	Not Available	Deployed/ Activated	Comments	Rating Criterion
NWC	Green	5	5	100%	0	0	Activated	Enhanced Watch (day only)	<ul style="list-style-type: none"> <li>• Green = FMC</li> <li>• Yellow = PMC</li> <li>• Red = NMC</li> </ul>
NRCC	Green	2	344	89%	0	44	Not Activated		
HLT	Green	1	N/A	N/A	0	1	Activated		
DEST	Green						Not Activated		
RRCCs	Green	10	10	100%	0	0	Not Activated		
RWCs/MOCs	Green	10	10	100%	0	0	Not Activated		



# FEMA

**FEMA's mission is to support our citizens and first responders to ensure that as a nation we work together to build, sustain, and improve our capability to prepare for, protect against, respond to, recover from, and mitigate all hazards.**