

The Disaster Center is dedicated to the idea that disaster mitigation is cost effective and individuals pursuing their own interest are the greatest potential force for disaster reduction.

Please consider making a small donation to the Disaster Center



When disaster mitigation is cost effective, we are on the road to bringing disasters to an end.



FEMA

Daily Operations Briefing

Thursday, November 5, 2015

8:30 a.m. EST

Significant Activity: Nov 4 - 5



Significant Event: None

Tropical Activity:

- Atlantic: Disturbance 1 (Low 10%)
- Eastern Pacific: Tropical cyclone activity is not expected during the next 48 hours
- Central Pacific: Tropical cyclone activity are expected through early Saturday morning
- Western Pacific: No activity affecting U.S. territories

Significant Weather:

- Heavy snow – Southwest, Southern Rockies & Central Great Basin
- Snow – Northern Rockies into the Southwest
- Rain/Thunderstorms – Pacific Northwest , The Plains, Mid-Atlantic
- Red Flags Warnings – None
- Critical/Elevated Fire Weather Areas – None
- Space weather: Minor, G1 geomagnetic storms, R1 radio blackouts occurred past 24 hours; no space weather storms expected for the next 24 hours

Declaration Activity:

- Major Disaster Declaration request – New Jersey

2 Day Tropical Outlook – Atlantic

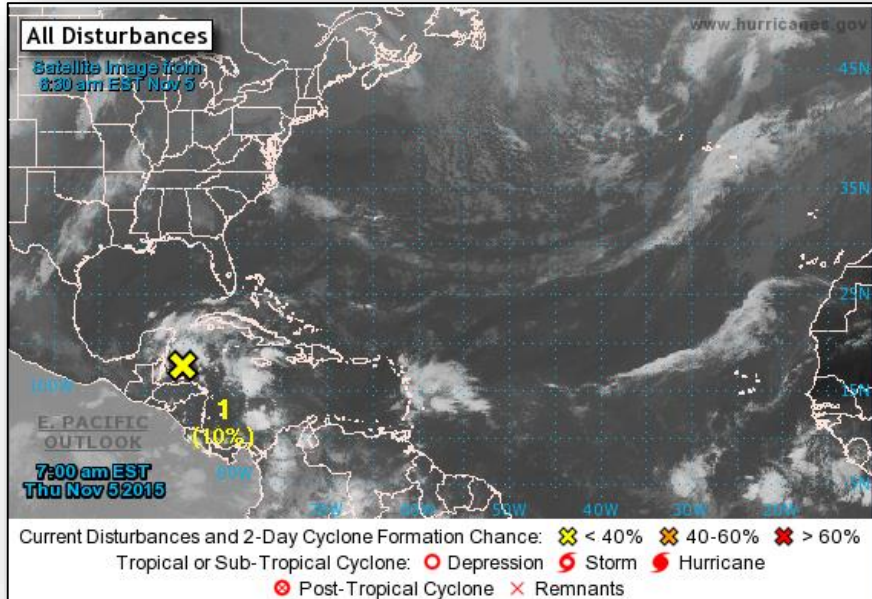

Disturbance #1 *(as of 7:00 a.m. EST)*

- Low pressure NW Caribbean Sea; moving WNW
- Slow development of this system possible during the next day or so
- Formation chance through 48 hours: Low (10%)
- Formation chance through 5 days: Low (10%)

2 Day Tropical Outlook – Eastern Pacific



FEMA

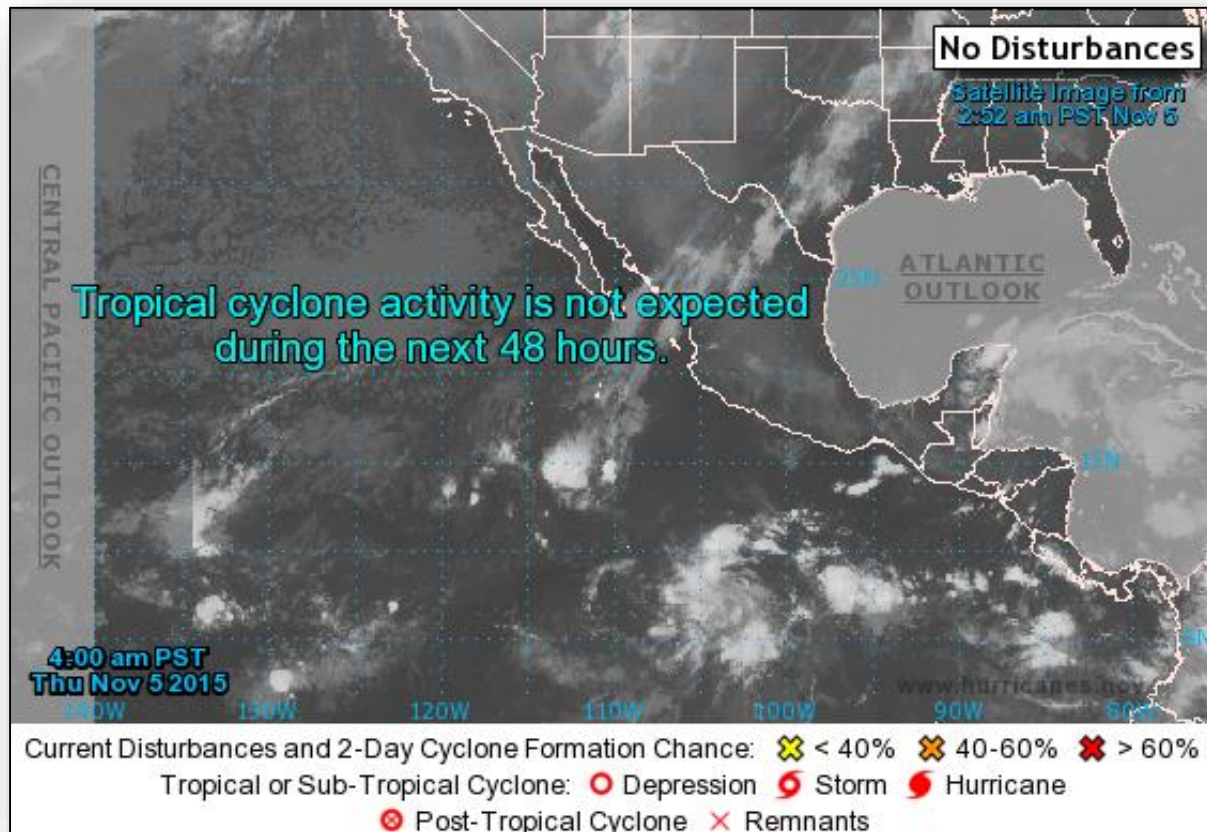

2 Day Tropical Outlook – Central Pacific



FEMA

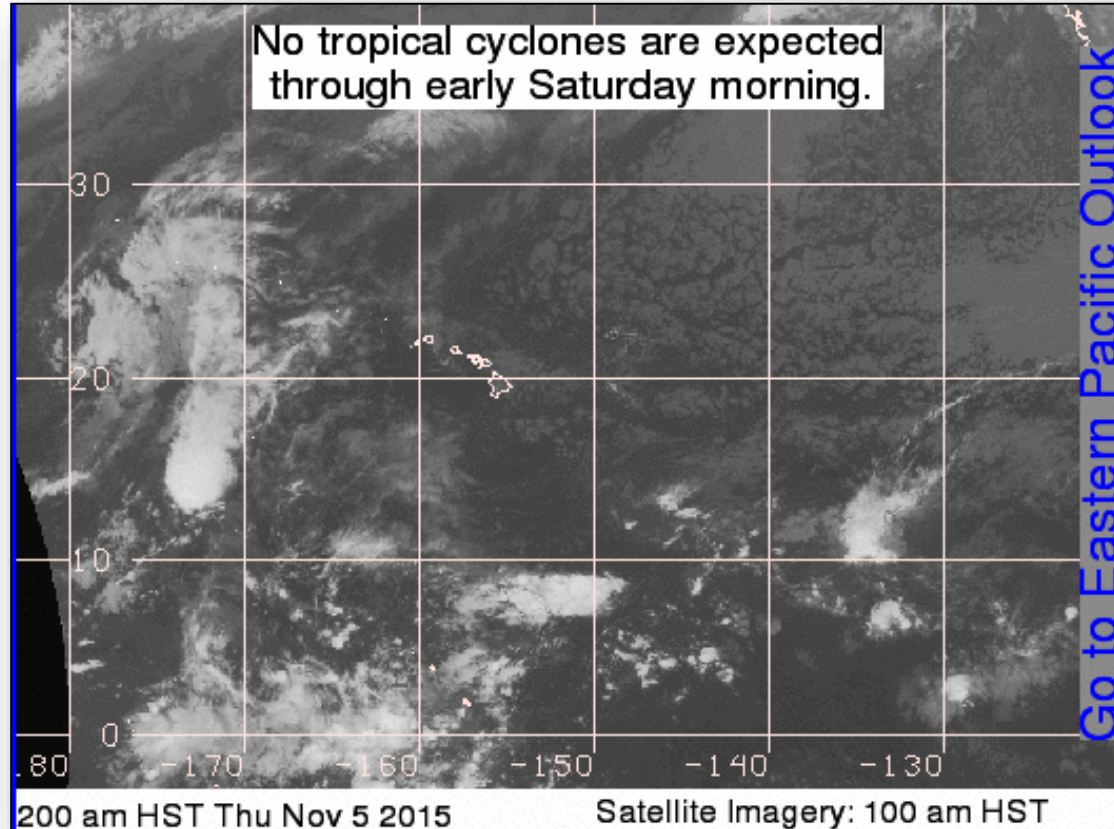

National Weather Forecast

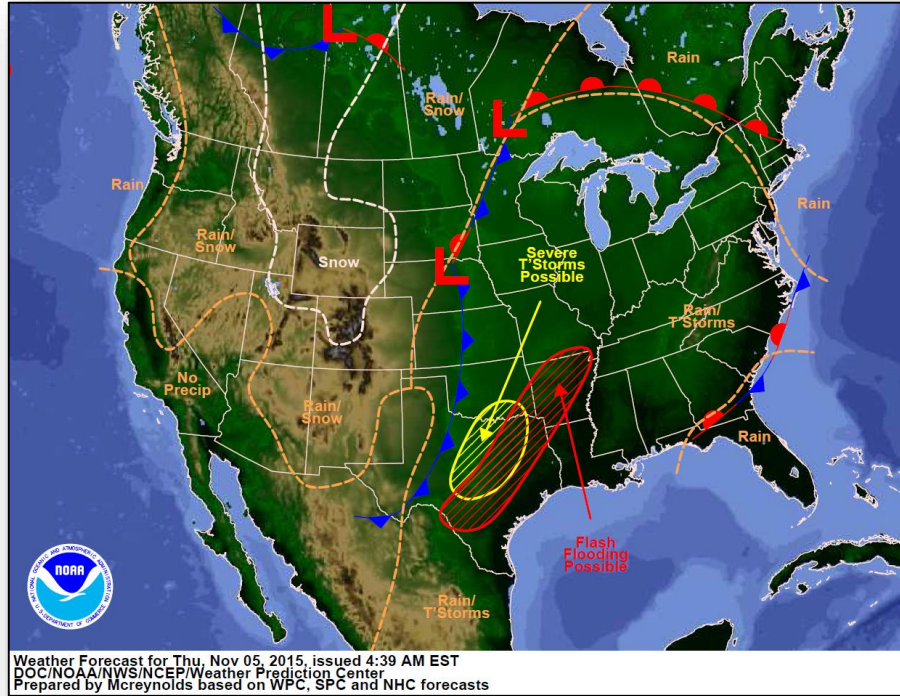

Today

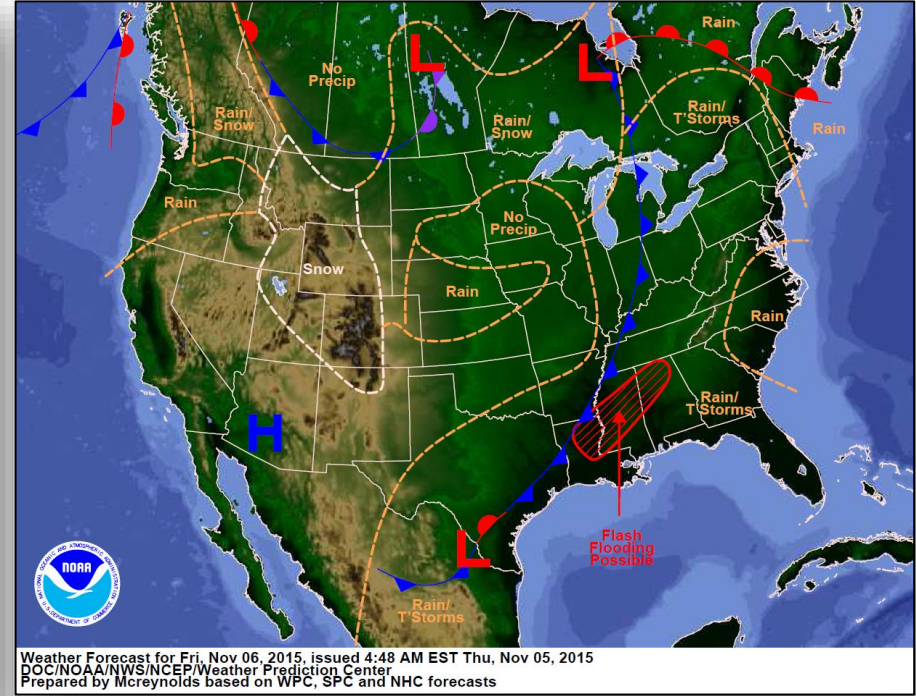

Tomorrow

Active Watches/Warnings

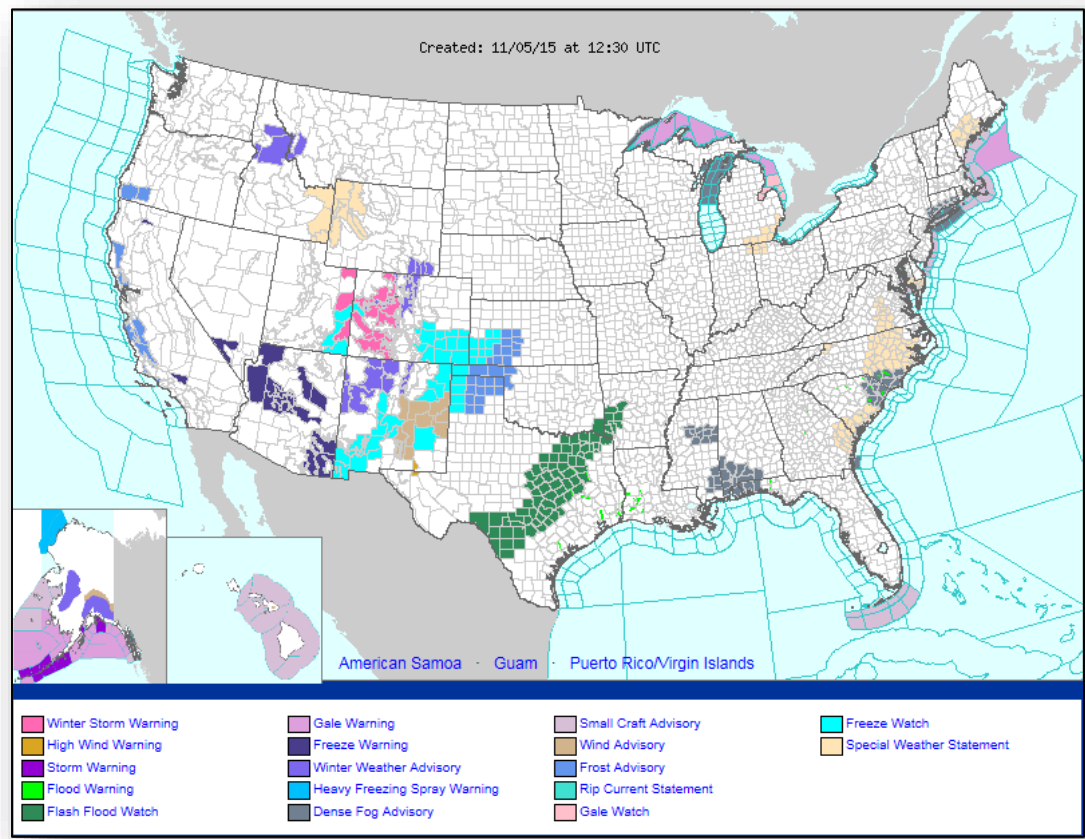

Precipitation Forecast Day 1/Flash Flood Potential



FEMA

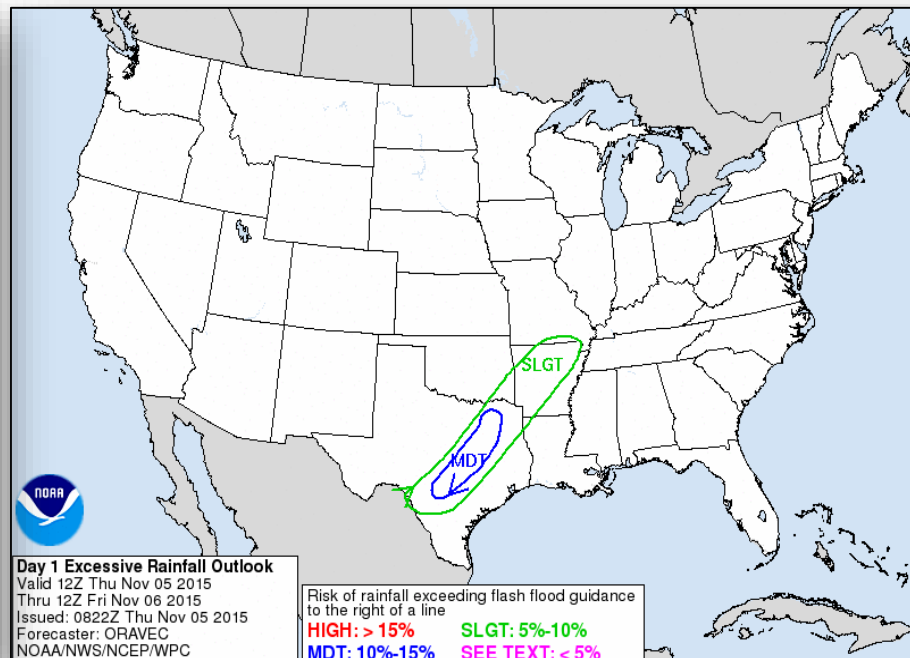
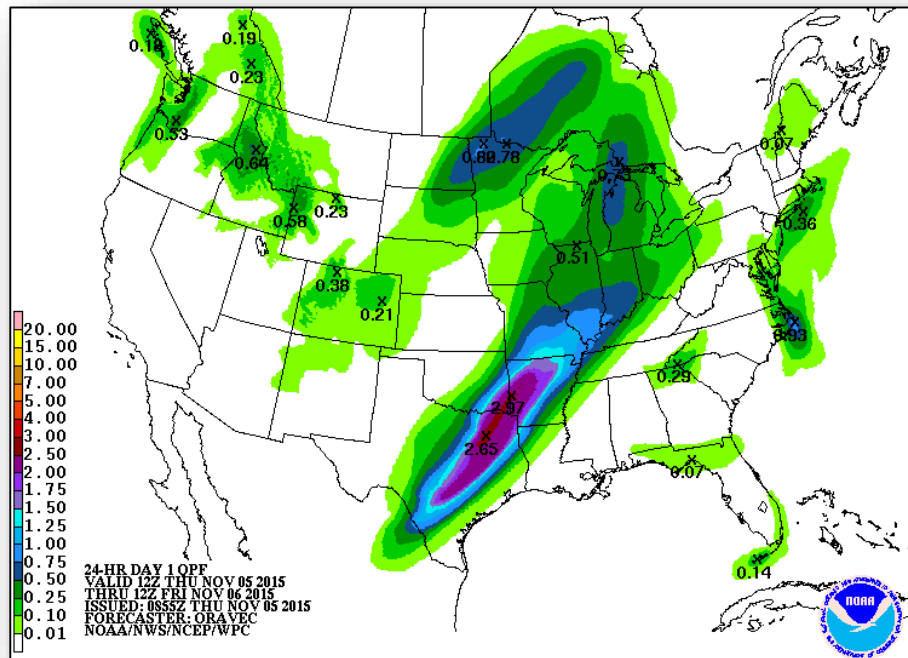

River Forecast

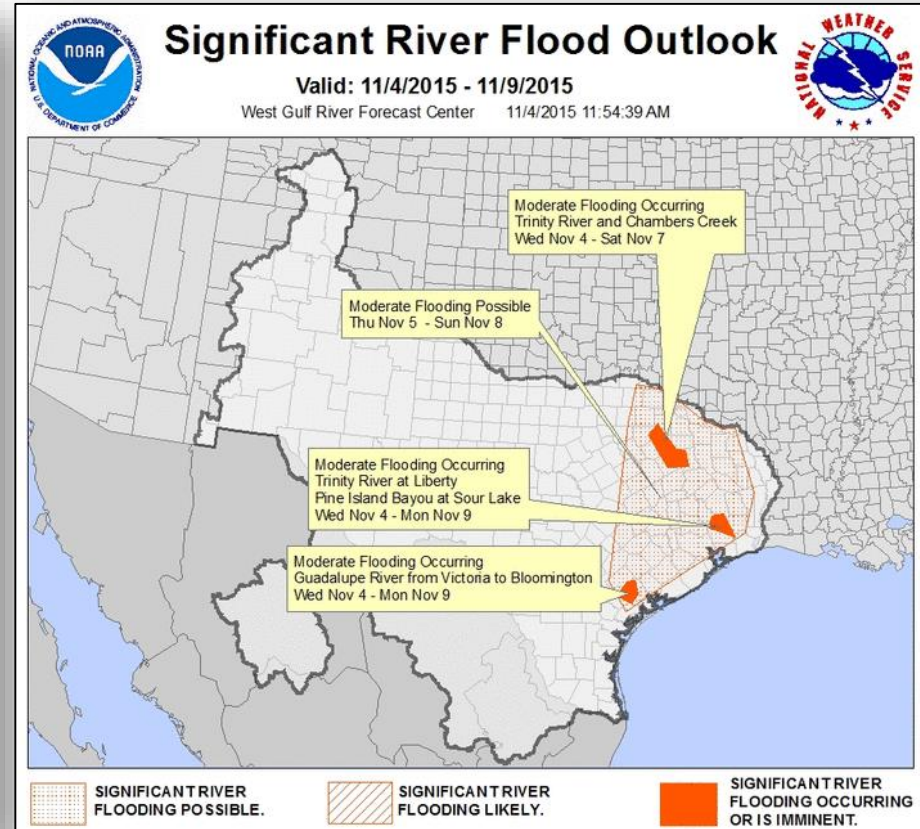
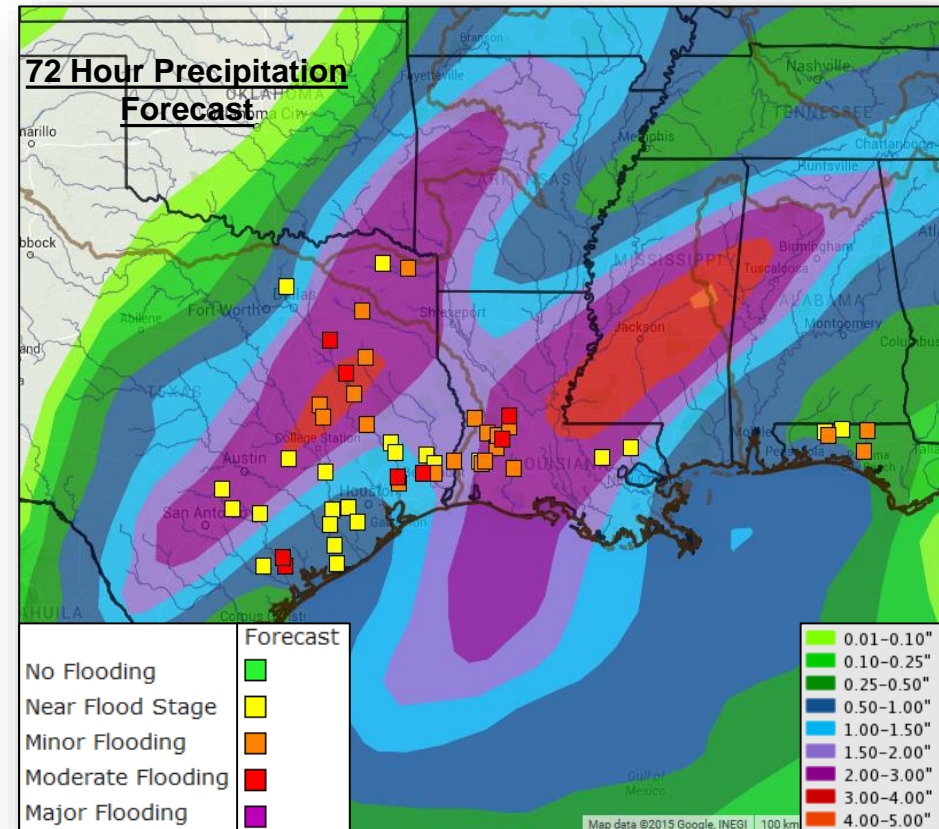

Severe Weather Outlook, Days 1-3

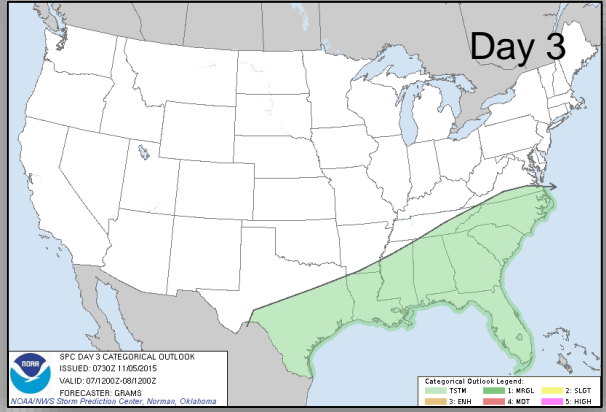
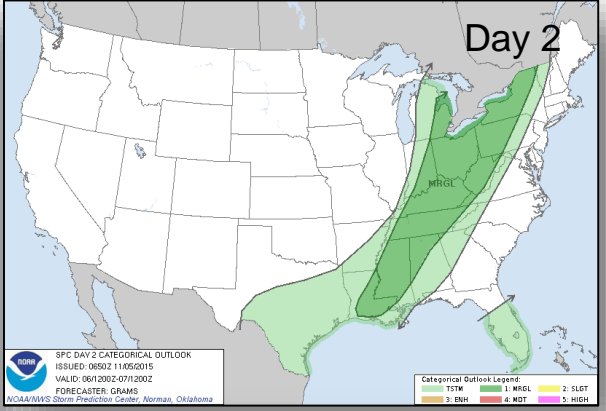
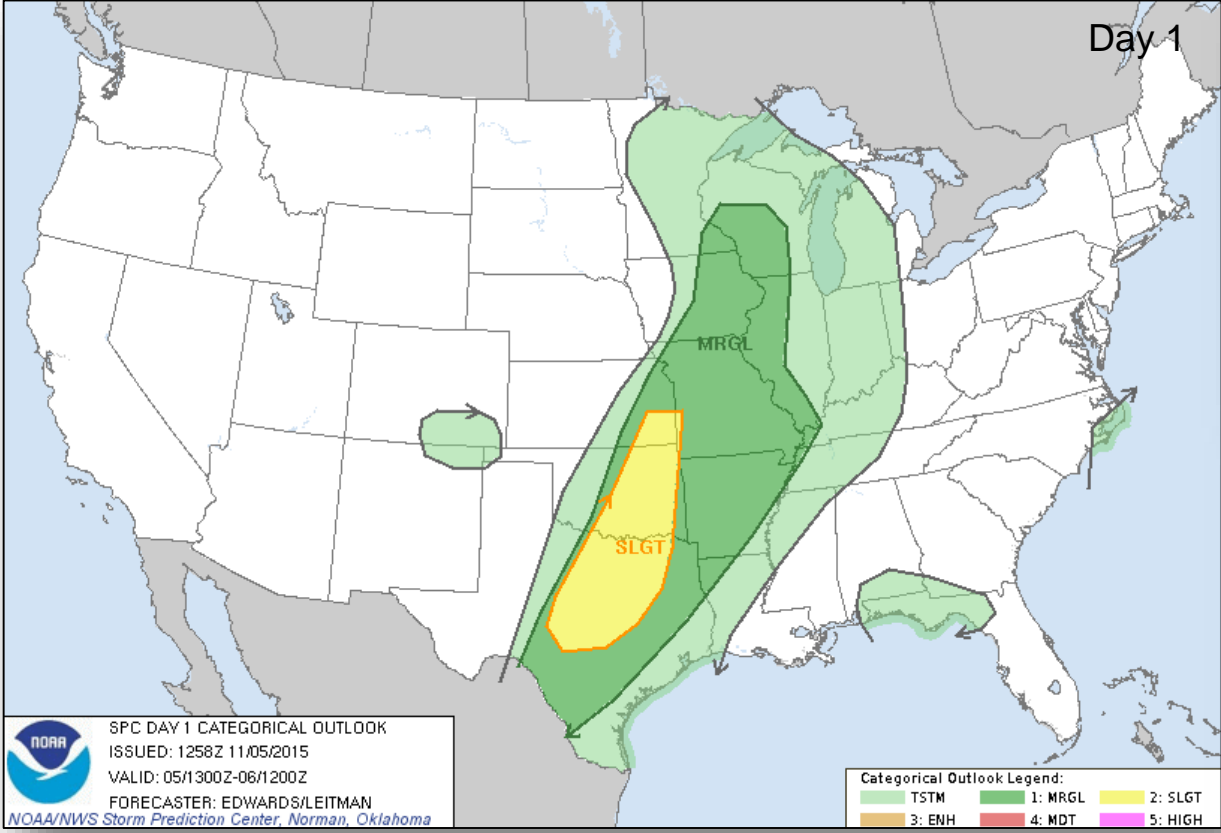

Hazard Outlook, November 7 – 11



FEMA

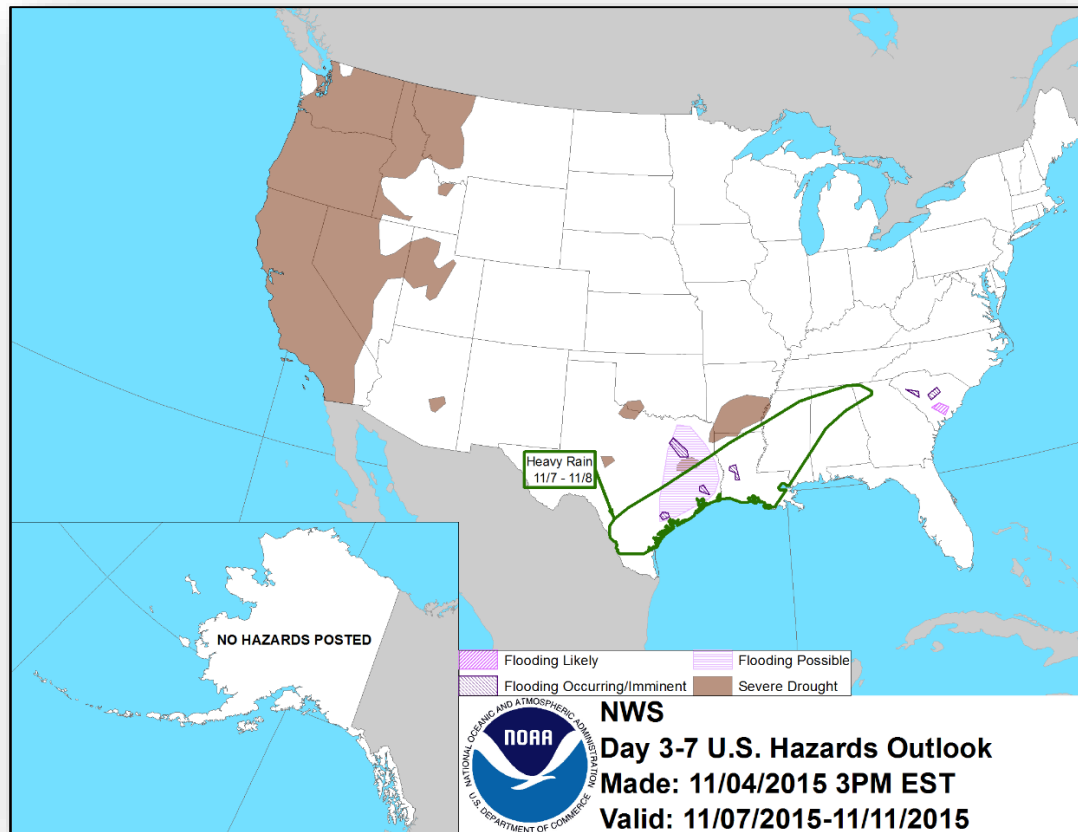

Space Weather

| | Past 24 Hours | Current | Next 24 Hours |
|--------------------------|---------------|---------|---------------|
| Space Weather Activity: | Minor | None | None |
| • Geomagnetic Storms | G1 | None | None |
| • Solar Radiation Storms | None | None | None |
| • Radio Blackouts | R1 | None | None |

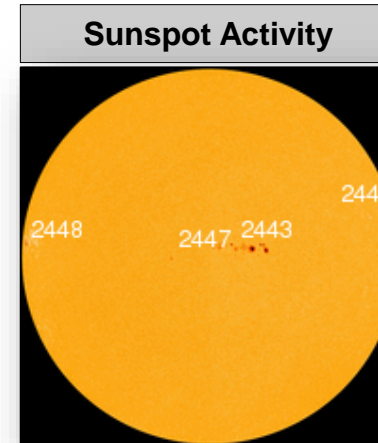
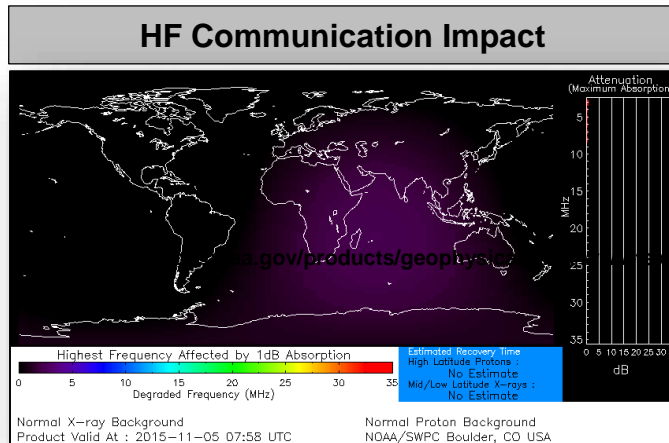

Major Disaster Declaration Request- New Jersey



New Jersey

- Governor requested a Major Disaster Declaration for the State of New Jersey
- For Severe Storms during the period of October 1 – 4, 2015
- Requesting:
 - Public Assistance for 3 counties
 - Hazard Mitigation statewide

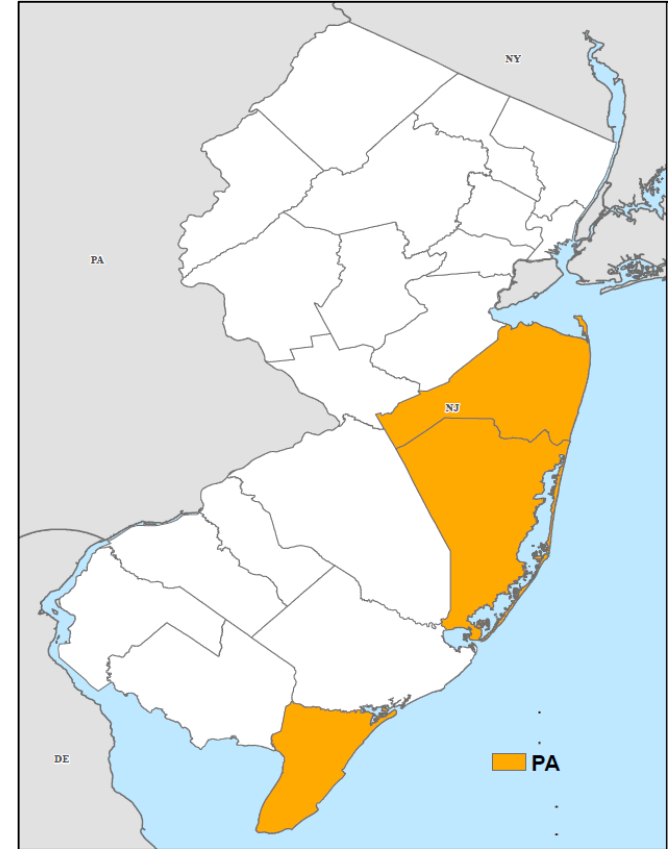

Disaster Requests & Declarations



| Declaration Requests in Process | | Requests APPROVED (since last report) | Requests DENIED (since last report) |
|--|------------------|--|--|
| 2 | Date Requested | 0 | 0 |
| North Carolina – Severe Storms, Flooding | October 28, 2015 | | |
| New Jersey – Severe Storms | October 29, 2015 | | |

Open Field Offices as of November 5

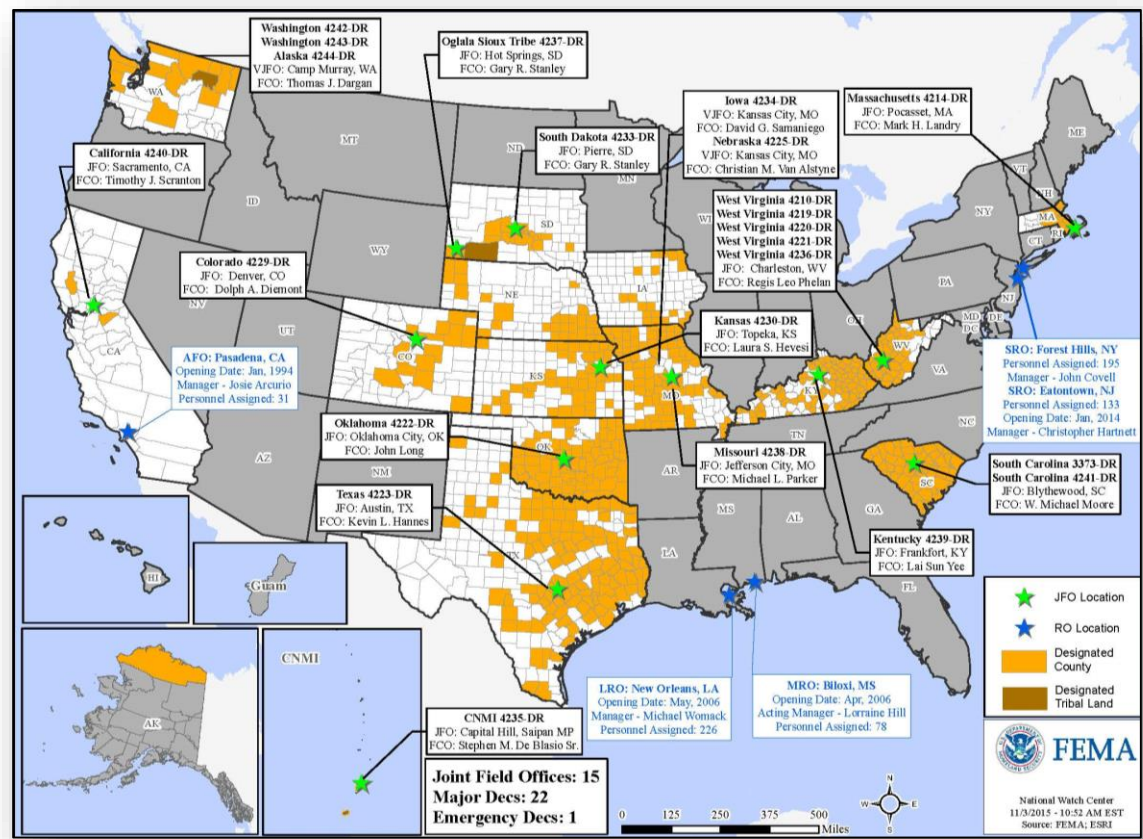

Joint Preliminary Damage Assessments



| Region | State / Location | Event | IA/PA | Number of Counties | | Start – End |
|--------|------------------|--|-------|--------------------|----------|-------------|
| | | | | Requested | Complete | |
| VI | TX | Severe Storms & Flooding October 22, 2015, and continuing | IA | 8 (+5) | 1 | 11/2 - TBD |
| XI | CNMI | Typhoon Champi October 15-19, 2015 | PA | 2 | 0 | TBD - TBD |

FEMA Readiness – Deployable Teams /Assets



| Deployable Teams/Assets | | | | | | | | | |
|-------------------------|--------|-------|---------------|-----|---------------------|---------------|-------------------------------|--|--|
| Resource | Status | Total | FMC Available | | Partially Available | Not Available | Detailed, Deployed, Activated | Comments | Rating Criterion |
| FCO | | 35 | 13 | 38% | 0 | 1 | 21 | | OFDC Readiness: FCO Green Yellow Red Type 1 3+ 2 1 Type 2 4+ 3 2 Type 3 4 3 2 |
| FDRC | | 7 | 3 | 43% | 0 | 0 | 4 | | FDRC 3 2 1 |
| US&R | | 28 | 27 | 96% | 0 | 1 | 0 | NM-TF1 (Red) – Personnel shortages | • Green = Available/FMC • Yellow = Available/PMC • Red = Out-of-Service • Blue = Assigned/Deployed |
| National IMAT | | 3 | 2 | 66% | 0 | 0 | 1 | N-IMAT East-1 Deployed to SC | • Green: 3 avail • Yellow: 1-2 avail • Red: 0 avail (<i>Individual N-IMAT red if 50% of Section Chiefs and/or Team Leader is unavailable for deployment.</i>) |
| Regional IMAT | | 13 | 4 | 31% | 0 | 1 | 8 | Deployed: RII, RIV (Teams 1) Deployed to SC RVI (Team 2) Deployed to TX RVII Deployed to MO RVIII (Team 1) Deployed to TX (Exercise) RIX (Team 1) Deployed to Saipan; (Team 2) Deployed to CA RX Deployed to WA NMC: RV (Team 1) Red – Personnel Shortages | • Green: 7 or more avail • Yellow: 4 - 6 teams available • Red: > 8 teams deployed/unavailable <i>R-IMAT also red if TL Ops/Log Chief is unavailable & has no qualified replacement</i> |
| MCOV | | 59 | 23 (+2) | 39% | 0 | 13 (+1) | 23 (-3) | 2 (-1) MCOVs deployed to CA (FEMA-4240-DR) 21 (-2) MCOVs deployed to SC (FEMA-4241-DR) | • Green = 80 – 100% avail • Yellow = 60 – 79% avail • Red = 59% or below avail • Readiness remains 95% |

FEMA Readiness – National/Regional Teams



| National/Regional Teams | | | | | | | | | |
|-------------------------|--------|-------|---------------|------|---------------------|---------------|--------------------|--|--|
| Resource | Status | Total | FMC Available | | Partially Available | Not Available | Status | Comments | Rating Criterion |
| NWC | | 5 | 5 | 100% | 0 | 0 | Watch/Steady State | Relocate to Alternate Location (due to planned maintenance) November 7, 2015 | <ul style="list-style-type: none"> • Green = FMC • Yellow = PMC • Red = NMC |
| NRCC | | 2 | 344 | 89% | 0 | 44 | Not Activated | | |
| HLT | | 1 | N/A | N/A | 0 | 0 | Activated | | |
| DEST | | | | | | | Not Activated | | |
| RRCCs | | 10 | 10 | 100% | 0 | 0 | Not Activated | | |
| RWCs/MOCs | | 10 | 10 | 100% | 0 | 0 | Not Activated | | |

Declared: 08/12/2015
Incident Period: 07/11/2015 to 07/20/2015

11/03/2015 (Day 84)

COUNTY DESIGNATIONS

Kentucky - Designated Counties (Amendment #2)

| County | IA | PA |
|-------------|-----------|-----------|
| Bucks | | 9/12/2015 |
| Breathitt | 8/28/2015 | 8/12/2015 |
| Carroll | | 8/12/2015 |
| Carter | 8/12/2015 | 8/12/2015 |
| Clay | | 8/12/2015 |
| Cumberland | | 8/12/2015 |
| Elliot | | 8/12/2015 |
| Estill | | 8/12/2015 |
| Fleming | 8/28/2015 | |
| Floyd | | 8/12/2015 |
| Harley | | 8/12/2015 |
| Jackson | | 8/12/2015 |
| Johnson | 8/12/2015 | 8/12/2015 |
| Knott | | 8/12/2015 |
| Lawrence | | 8/12/2015 |
| Lee | | 8/12/2015 |
| Leslie | 9/16/2015 | 8/12/2015 |
| Letcher | | 8/12/2015 |
| Lewis | | 8/12/2015 |
| Letcher | | 8/12/2015 |
| Maggoffin | | 8/12/2015 |
| Marion | | 8/12/2015 |
| Meigs | | 8/12/2015 |
| Monongomery | | 8/12/2015 |
| Morgan | | 8/12/2015 |
| Nicholas | | 8/12/2015 |
| Owsley | | 8/12/2015 |
| Perry | 8/28/2015 | 8/12/2015 |
| Robertson | | 8/12/2015 |
| Rockcastle | | 8/12/2015 |
| Rosen | 8/12/2015 | 8/12/2015 |
| Spencer | | 8/12/2015 |
| Whitley | 8/12/2015 | 8/12/2015 |
| Washington | | 8/12/2015 |
| Wolfe | | 8/12/2015 |

Incident: Severe Storms, Tornadoes, Straight-line Winds, Flooding, Landslides, and Mudslides
Incident Period: July 11 - 20, 2015
Declaration Date: August 12, 2015



Source: FRN



User Name: mmeade1
Date: 9/16/2015 Time: 04:01
Document Path: \\vssg2\2\015\SHARE\Event\2015\20150712_KY Severe Storm\MX\CoCoCrated\KY_4236 Doc_CoCo_A_L.mxd



Time Zone

Designated Counties

Public Assistance (26)

Individual Assistance & Public Assistance (8)

Hazard Mitigation Grant Program is available for all counties



Chronology:

- Presidential Declaration on 12 August
 - IA/PA: 4 Counties
 - PA Only: 30 Counties
- Amendment #1 on 28 August
 - Added IA for 3 counties (already designated for PA)
- Amendment #2 on 16 September
 - Added IA for 1 county (already designated for PA)

Common Operating Picture

FEMA-4239-DR-KY

Declared: 08/12/2015
Incident Period: 07/11/2015 to 07/20/2015

11/03/2015 (Day 84)

DESIRED OUTCOMES

Desired Outcomes

- Provide disaster survivor-centric service
- Complete 100% review of applicant cases prior to end of the registration period in order to reduce ineligibles, appeals and recoupment of funds
- Assist disaster survivors in identifying resources for unmet needs
- Identify Hazard Mitigation component for at least 50% of Project Worksheets

Common Operating Picture

FEMA-4239-DR-KY

Declared: 08/12/2015

Incident Period: 07/11/2015 to 07/20/2015

11/03/2015 (Day 84)

INDIVIDUAL ASSISTANCE (AS OF 10/13/2015)

Cumulative Registrations

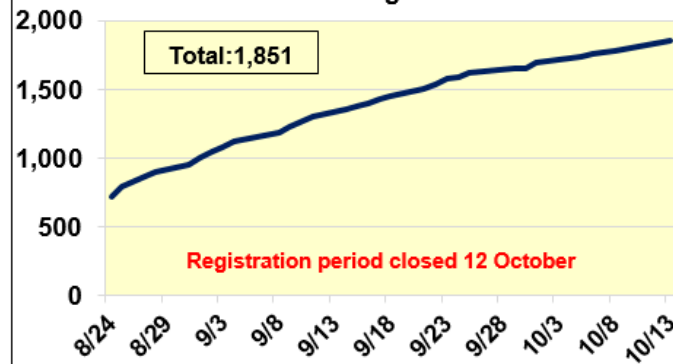

Cumulative DRC Visits

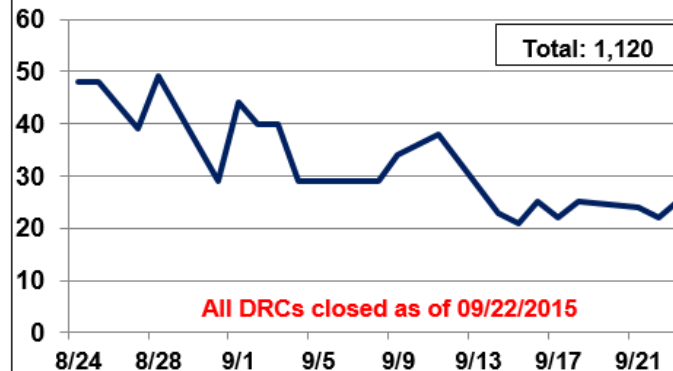

Overview

| | |
|------------------------------|-------|
| Registrations Total | 1,851 |
| Registrations (Designated) | 1,765 |
| Registrations (Undesignated) | 86 |

Individuals and Households Registrations (IHP)

| | |
|---------------------------|---------|
| Total IHP Referrals | 1,597 |
| Total IHP Max Awards | 46 |
| Total Max Awards Approved | \$1.5 M |
| Total IHP \$ Disbursed | \$5.2 M |

Housing Assistance (HA)

| | |
|-----------------------|---------|
| Total HA \$ Disbursed | \$4.6 M |
|-----------------------|---------|

Other Needs Assistance (ONA)

| | |
|------------------------|---------|
| Total ONA \$ Disbursed | \$636 K |
|------------------------|---------|

Inspection Services (IS)

| | |
|--------------------------|-------|
| Total Inspections Issued | 1,613 |
|--------------------------|-------|

Disaster Survivor Assistance

Case Updates, 239

Whole Community Referrals, 375

Survivor Registrations, 535

Survivor Interactions, 7,317

Small Business Administration Loans and Dollars Approved

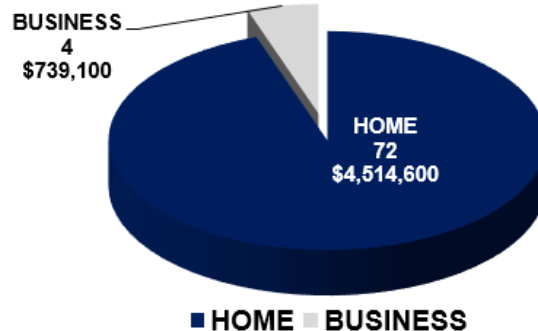

Common Operating Picture

FEMA-4239-DR-KY

Declared: 08/12/2015

Incident Period: 07/11/2015 to 07/20/2015

11/03/2015 (Day 84)

PUBLIC ASSISTANCE (AS OF 0800 EST 11/03/2015)

Request for Public Assistance (RPAs)

| | |
|-----------------------------------|-----|
| Total RPAs Received | 68 |
| Total Eligible RPAs | 63 |
| Total Ineligible RPAs | 0 |
| Total Applicants Withdrawn | 5 |
| Kick-off Meetings to be Completed | 0 |
| Kick-off Meetings Completed | 66* |

*2 Applicants who have withdrawn did not have a Kick-off Mtg.

Project Worksheets

| | |
|---------------|-----|
| Projected | 255 |
| PWs Entered | 76 |
| PWs in Queue | 40 |
| PWs Obligated | 24 |

406 Mitigation

| | |
|-----------------------------|---------|
| PWs with 406 Mit Proposal | 6 |
| Total \$\$ 406 Mit Proposal | \$7,264 |

Dollar Amounts

| | |
|---|--------------|
| Current Estimated Amount | \$14,912,175 |
| Total Obligated 75% Fed Share (Current) | \$448,754 |

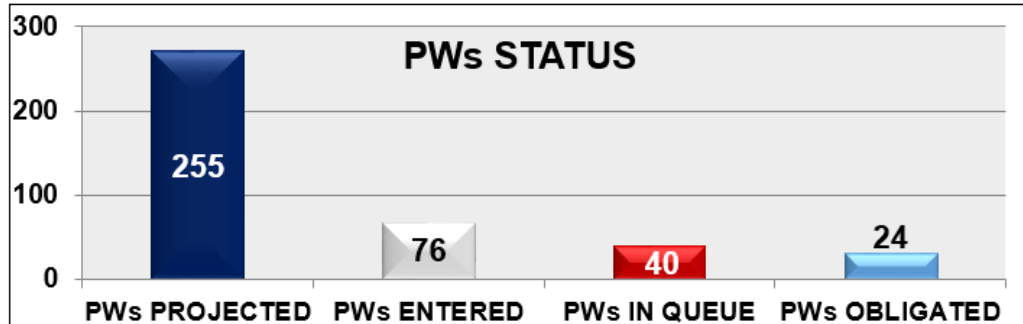

PDA ESTIMATES (PRE-DEC)

| CATEGORY | PERCENT | DOLLARS |
|---------------|---------|---------------------|
| A | 8.48% | \$1,166,590 |
| B | 3.55% | \$488,945 |
| C | 67.08% | \$9,230,857 |
| D | 0.00% | \$0 |
| E | 5.23% | \$719,873 |
| F | 15.20% | \$2,092,291 |
| G | .46% | \$62,738 |
| TOTALS | | \$13,761,294 |

Common Operating Picture

FEMA-4239-DR-KY

Declared: 08/12/2015

Incident Period: 07/11/2015 to 07/20/2015

11/03/2015 (Day 84)

FINANCE AND STAFFING (AS OF 0900 EST 11/03/2015)

Finance

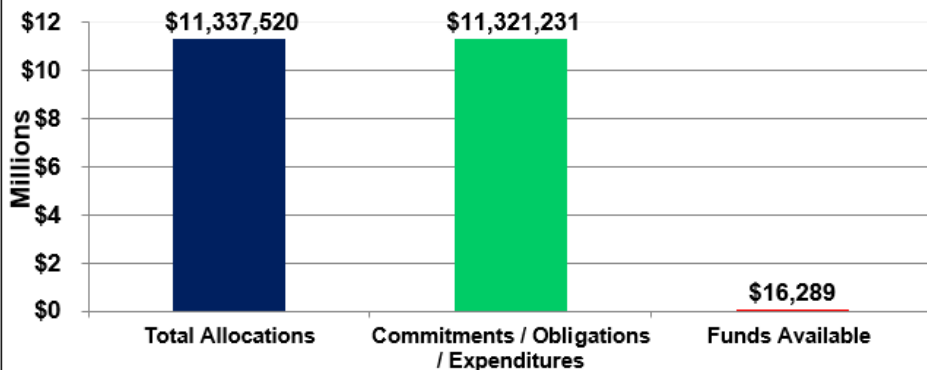

FEMA Staffing

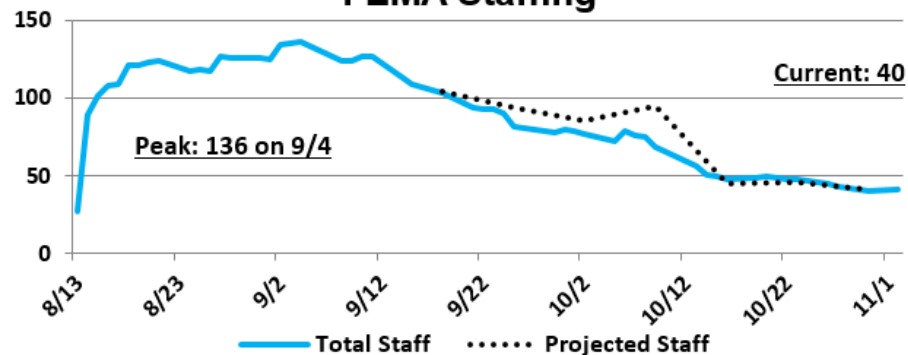

Staffing by Type

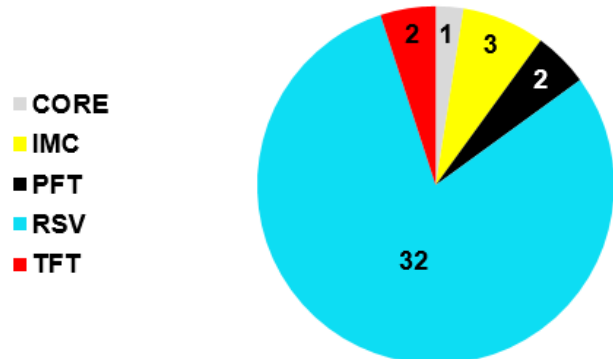

Staffing by Program Area

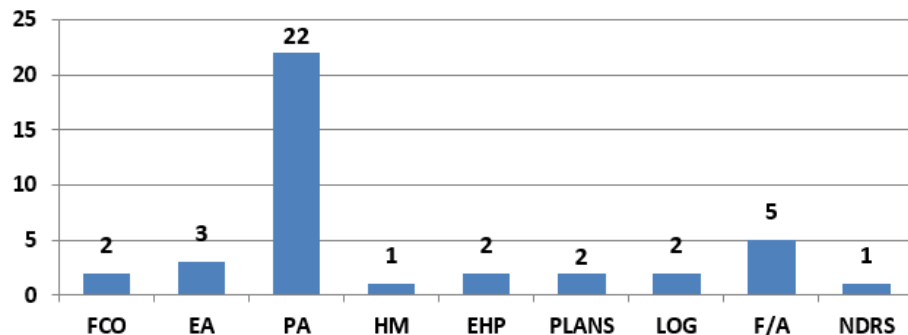

Common Operating Picture

FEMA-4239-DR-KY

Declared: 08/12/2015
Incident Period: 07/11/2015 to 07/20/2015

11/03/2015 (Day 84)

TRAINING AND QUALIFICATION

Cumulative Total of Trainees Deployed by Type

| Type | # Trainees |
|------------|------------|
| CORE | 7 |
| IM CORE | 0 |
| PFT | 2 |
| RSV | 9 |
| TFT | 4 |
| FEMA CORPS | 8 |
| Total | 30 |

Cumulative Total of Coach / Evaluators Deployed

| | # Staff |
|--------------|---------|
| On-Site | 77 |
| Any Required | 0 |

Cumulative Total of Trainees Deployed by Program Area

| Program Area | # Trainees |
|---------------|------------|
| Command Staff | 3 |
| EA | 2 |
| DIA | 1 |
| IA | 2 |
| PA | 4 |
| DSA | 12 |
| Planning | 4 |
| Fin/Admin | 2 |
| Total | 30 |

Overview

| | Cumulative Total |
|------------|------------------|
| Qualified | 154 |
| Trainees | 30 |
| Candidates | 21 |
| Total | 205 |

Training Courses Provided and Scheduled

- ERA Trilogy (2X)
- Procurement Disaster Assessment Training (2X)
- DSA Just in Time Training
- L825: Incident Action Planning (11/16)
- Disaster Declaration Process Training (TBD)

Common Operating Picture

FEMA-4239-DR-KY

Declared: 08/12/2015

Incident Period: 07/11/2015 to 07/20/2015

11/03/2015 (Day 84)

MAJOR ACCOMPLISHMENTS / FCO COMMENTS

- IA completed a 100% review of applicant cases with the registration period in order to reduce ineligibles, appeals and recoupment of funds
- DRCs received a 100% positive review from applicants' surveys
- DSA and FEMA Corps:
 - Nine "FEMA 4 Kids" presentations with 1,036 students in attendance
 - Seven "FEMA 4 Seniors Preparedness" presentations with 303 seniors in attendance
- 54% of the PW's have a Hazard Mitigation component
- NDRS supporting the Commonwealth of Kentucky in the development of a Recovery Plan



FEMA

FEMA's mission is to support our citizens and first responders to ensure that as a nation we work together to build, sustain, and improve our capability to prepare for, protect against, respond to, recover from, and mitigate all hazards.