

The Disaster Center is dedicated to the idea that disaster mitigation is cost effective and individuals pursuing their own interest are the greatest potential force for disaster reduction.

Please consider making a small donation to the Disaster Center



When disaster mitigation is cost effective, we are on the road to bringing disasters to an end.



# **FEMA**

## **Daily Operations Briefing**

**Friday, November 6, 2015**

**8:30 a.m. EST**

# Significant Activity: Nov 5 - 6



**Significant Event:** None

**Tropical Activity:**

- Atlantic: Disturbance 1 (Low 20%), Disturbance 2 (Low 0%)
- Eastern Pacific: Tropical cyclone activity is not expected during the next 48 hours
- Central Pacific: Tropical cyclone activity are expected through early Sunday morning
- Western Pacific: No activity affecting U.S. territories

**Significant Weather:**

- Snow – Northern/Central Rockies
- Rain/Snow – Northern Intermountain & Northern Rockies to Great Lakes/Southeast & Southern Florida
- Red Flags Warnings – None
- Critical/Elevated Fire Weather Areas – None
- Space weather: Past 24 hours – no space weather storms occurred; next 24 hours – none predicted

**Declaration Activity:**

- Major Disaster Declaration Request – Confederate Tribes of the Colville Reservation
- Amendment No. 12 to FEMA-4241-DR-SC

# 2 Day Tropical Outlook – Atlantic

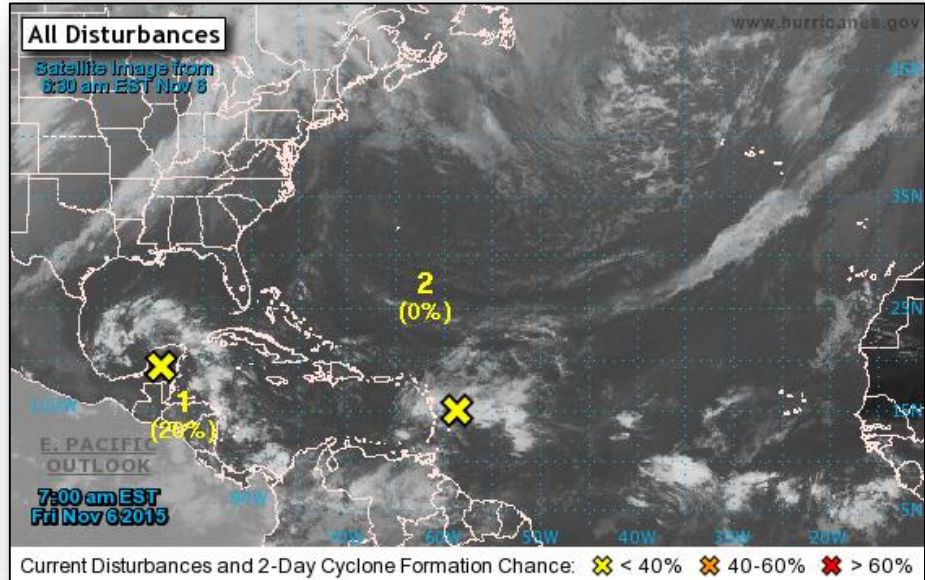

## **Disturbance #1** (as of 7:00 a.m. EST)

- Area of low pressure over the Yucatan Peninsula is producing disorganized showers
- Expected to move WNW into the Gulf of Mexico by the weekend
- A cold front could make additional development unlikely
- Formation chance through 48 hours is Low 20 percent
- Formation chance through 5 days is Low 20 percent

## **Disturbance #2** (as of 7:00 a.m. EST)

- Area of cloudiness and showers near the Lesser Antilles
- Extends eastward for several hundred miles
- Environmental conditions are forecast to become more favorable
- Formation chance through 48 hours is Low 0 percent
- Formation chance through 5 days is Low 30 percent

# 2 Day Tropical Outlook – Eastern Pacific



FEMA

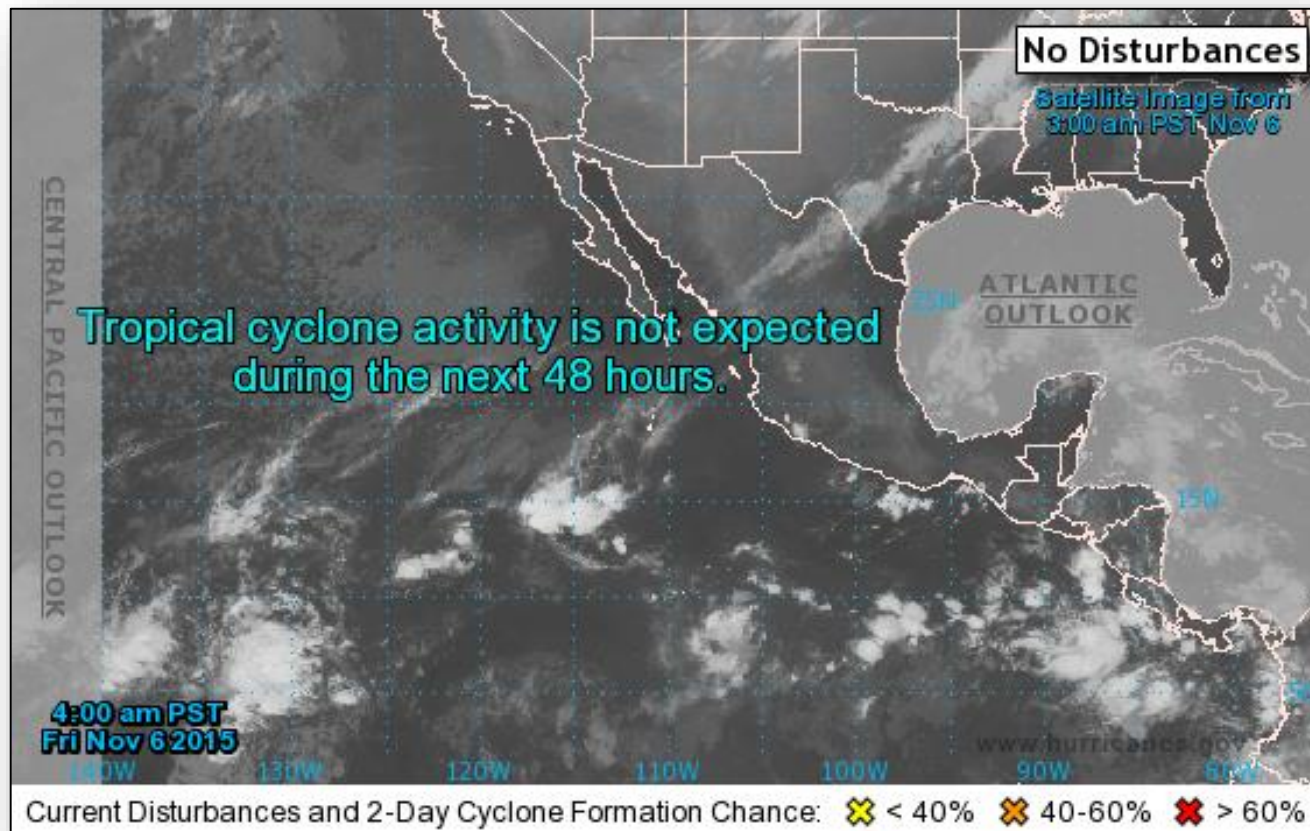

Current Disturbances and 2-Day Cyclone Formation Chance: < 40% 40-60% > 60%

# 2 Day Tropical Outlook – Central Pacific



FEMA

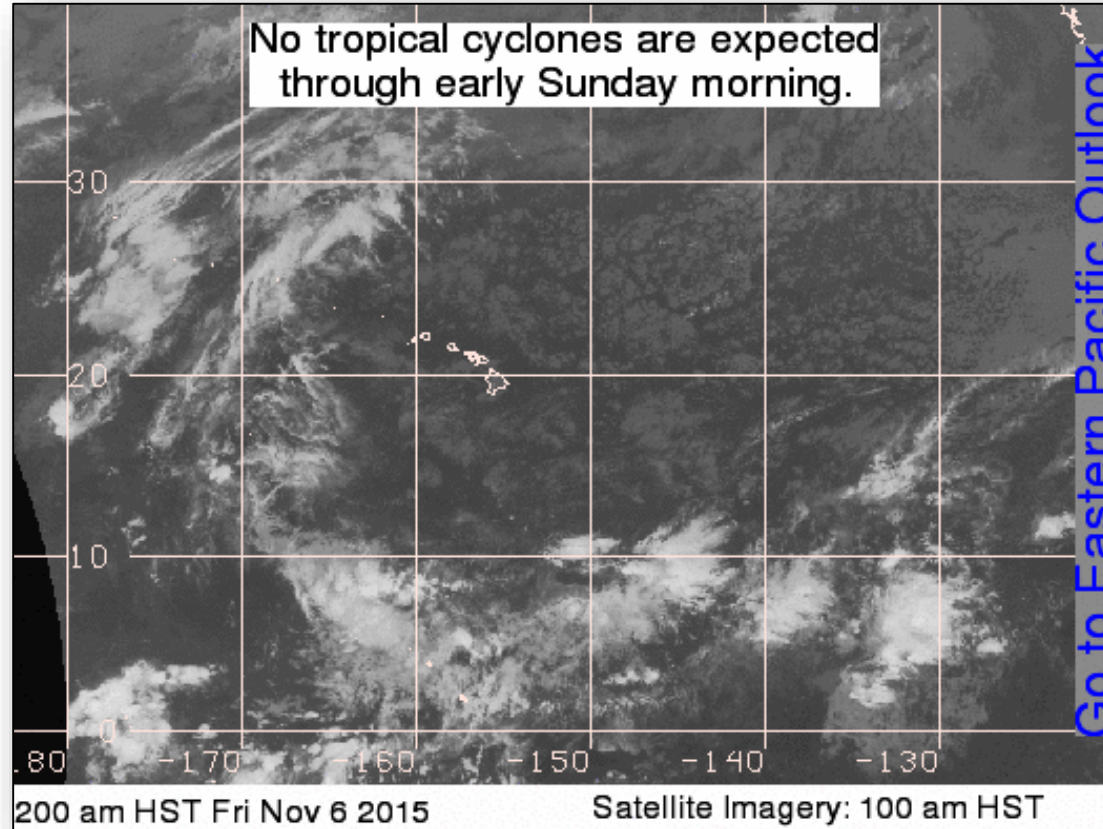



# National Weather Forecast

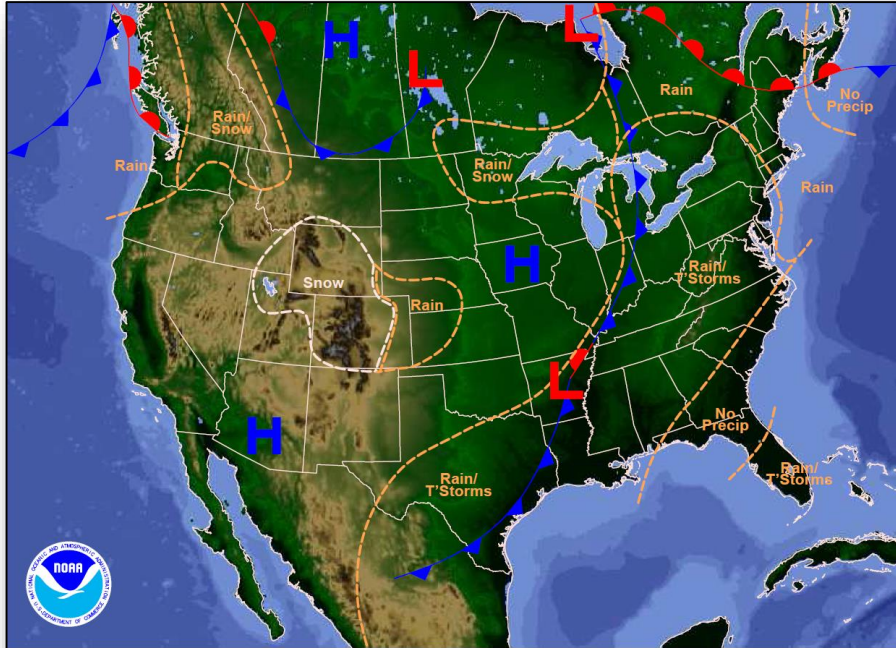

Weather Forecast for Fri, Nov 06, 2015, issued 4:15 AM EST  
DOC/NOAA/NWS/NCEP/Weather Prediction Center  
Prepared by McCreynolds based on WPC, SPC and NHC forecasts

*Today*

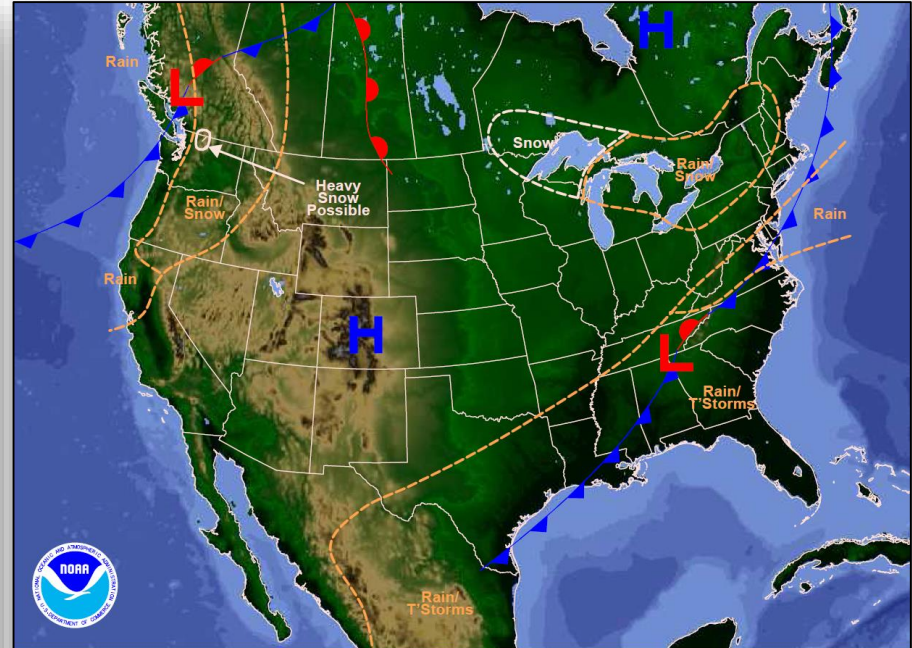

Weather Forecast for Sat, Nov 07, 2015, issued 4:18 AM EST Fri, Nov 06, 2015  
DOC/NOAA/NWS/NCEP/Weather Prediction Center  
Prepared by McCreynolds based on WPC, SPC and NHC forecasts

*Tomorrow*

# Active Watches/Warnings

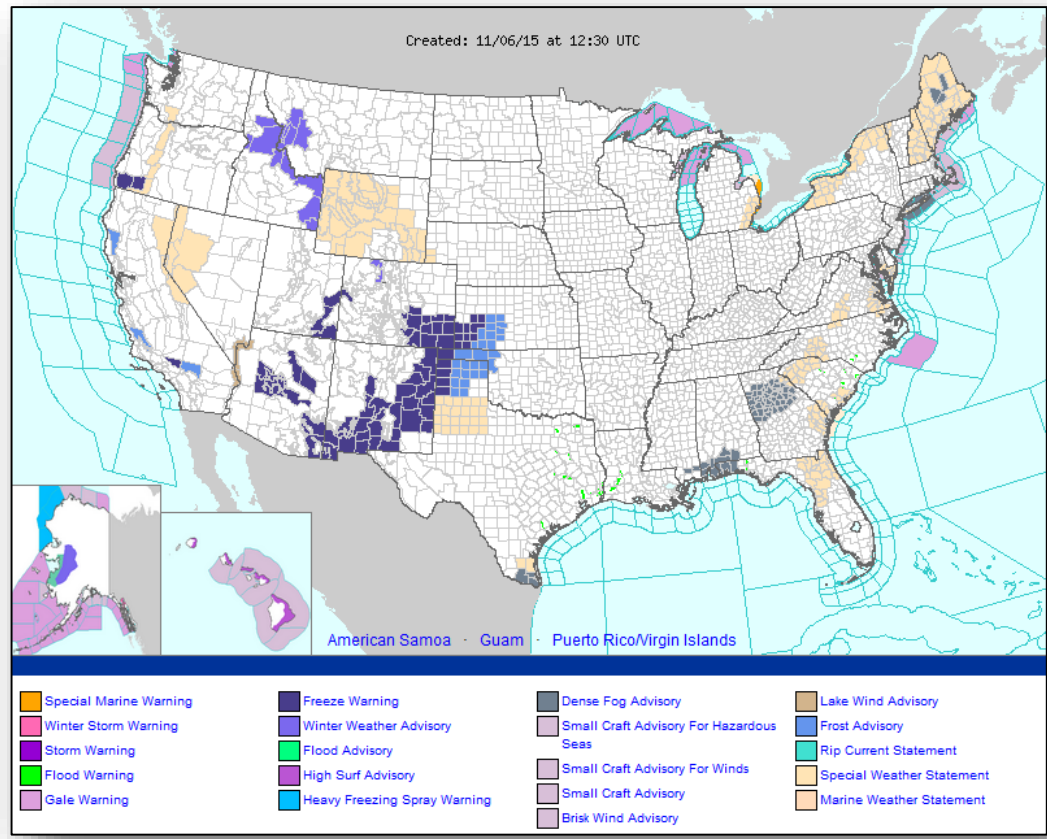



# Precipitation Forecast, 1-3 Day

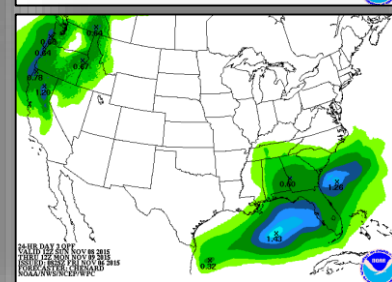
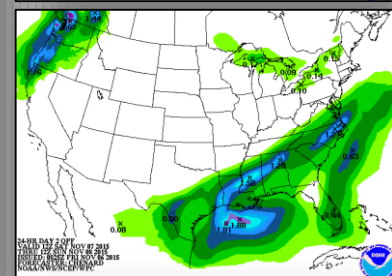
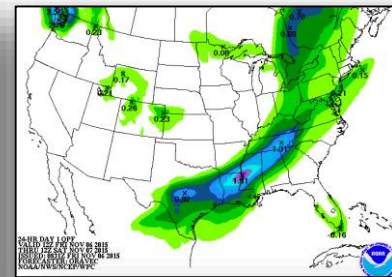
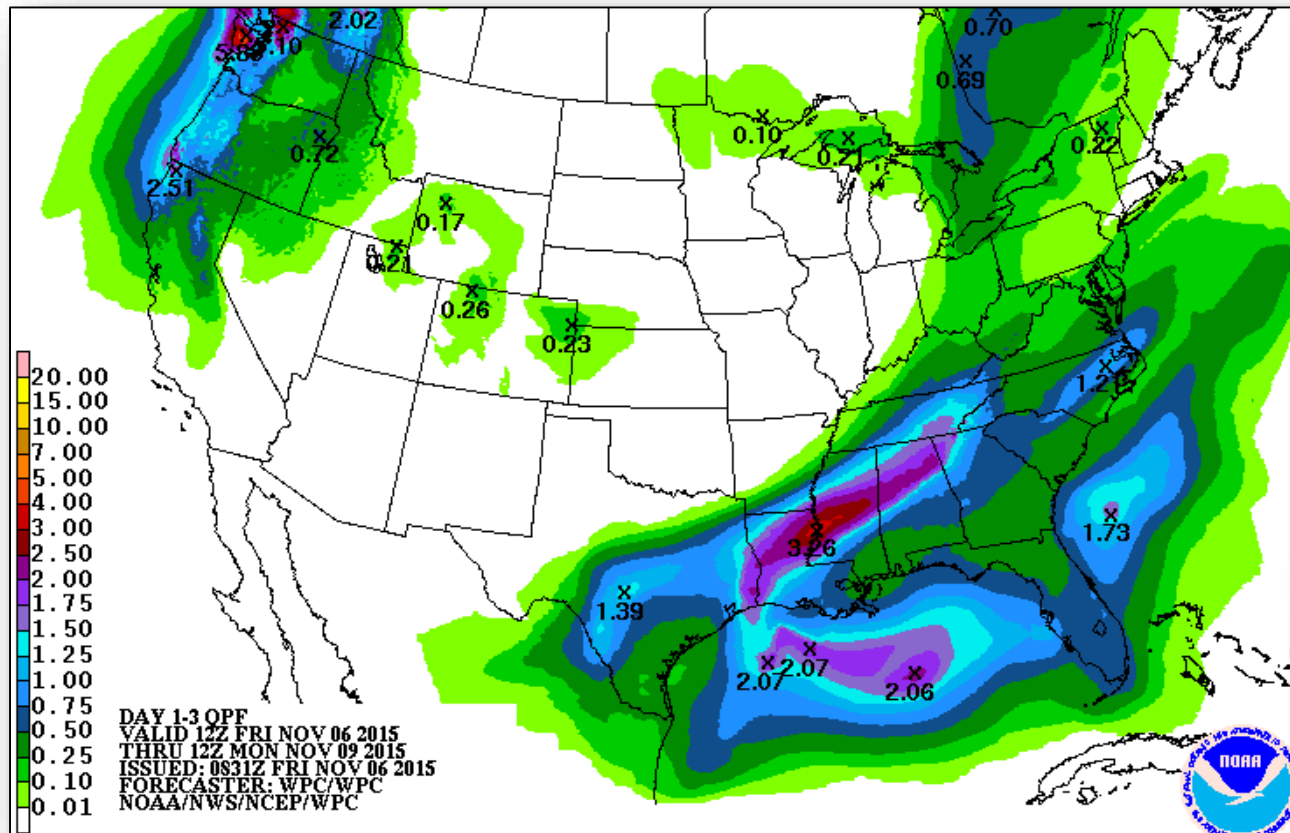

# River Outlook



FEMA

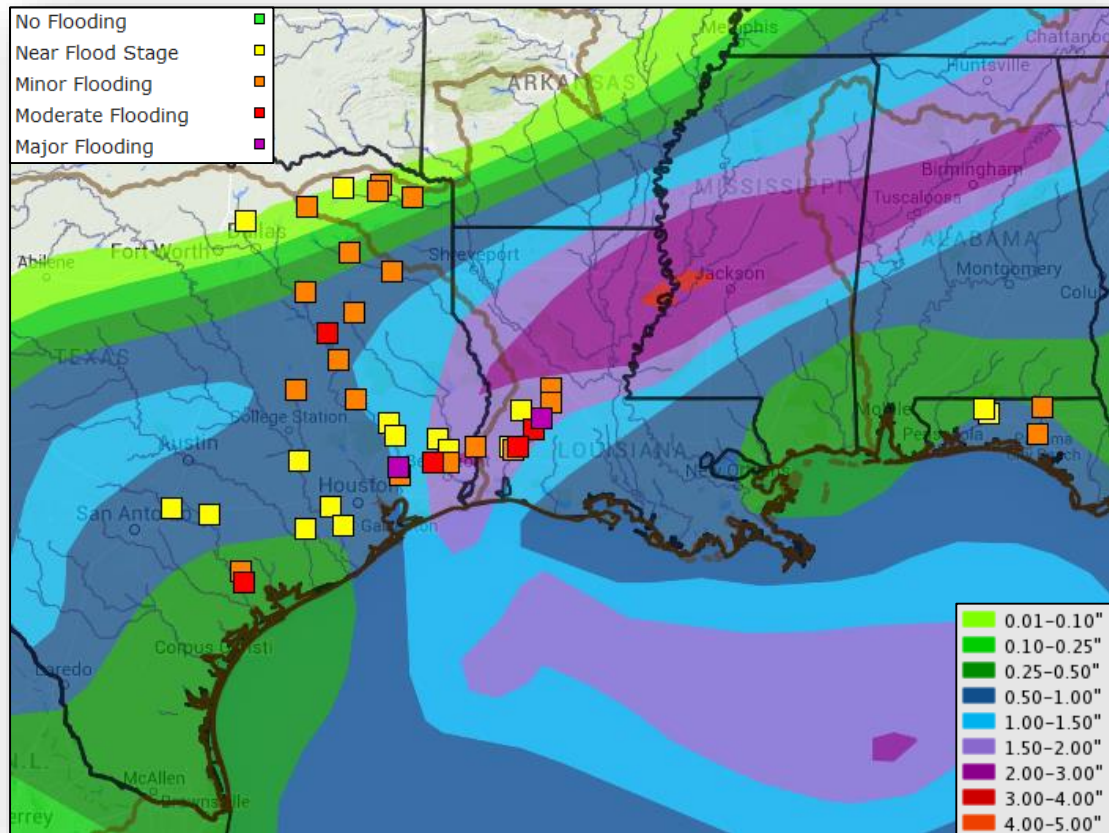

**72 Hour Precipitation Forecast**

# Hazard Outlook, November 8 – 12



FEMA

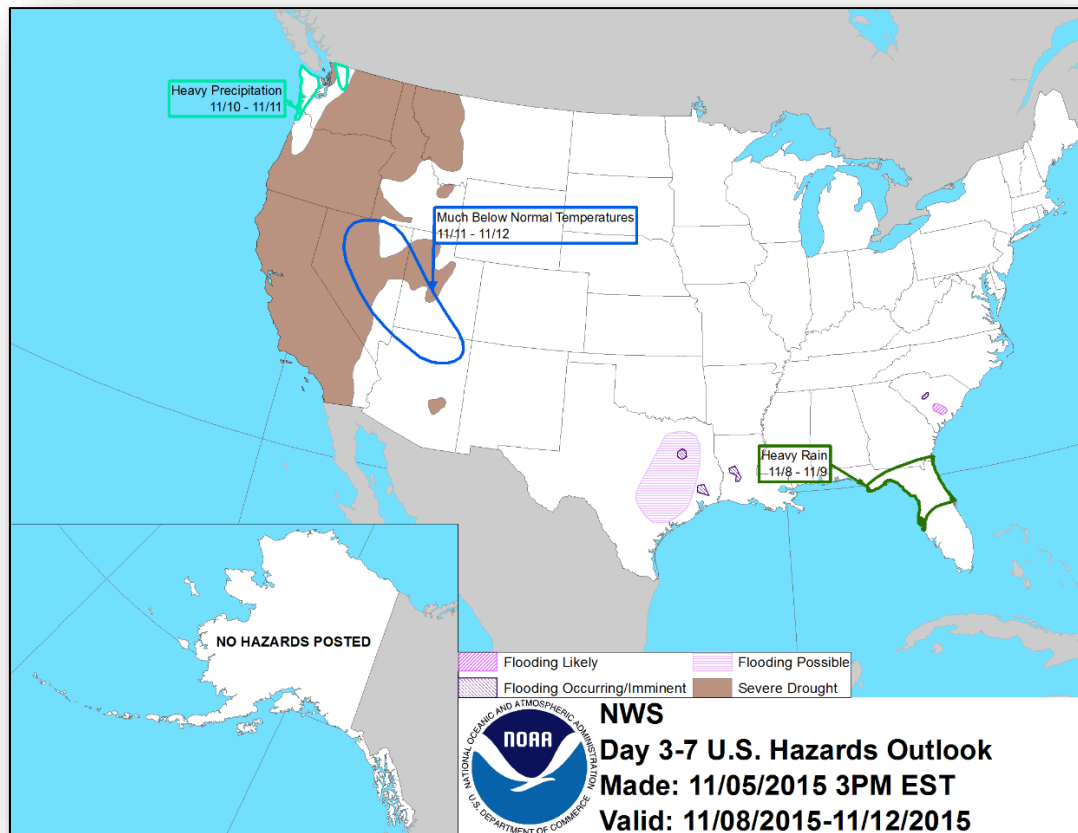

# U.S. Drought Monitor

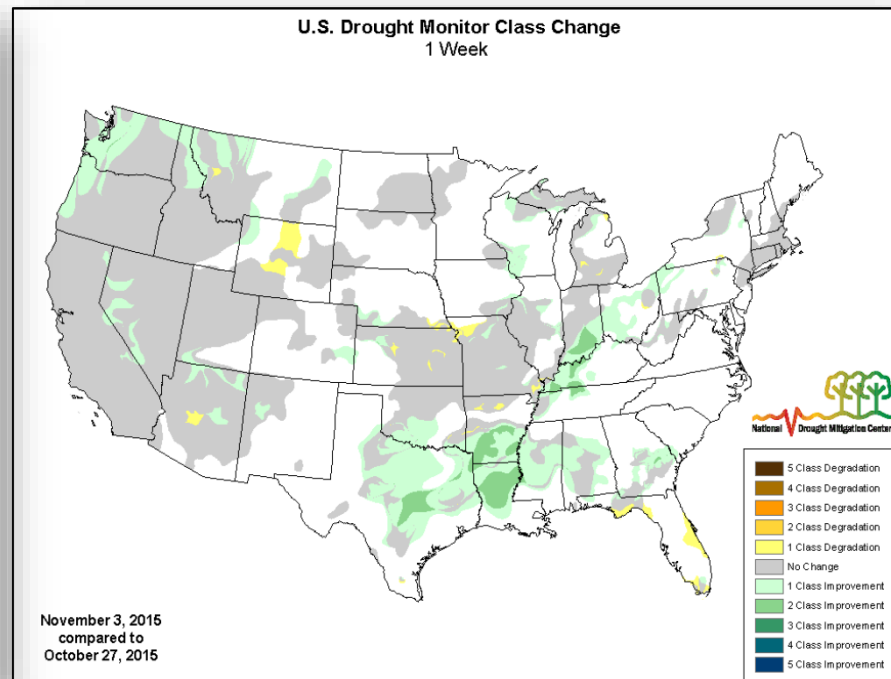
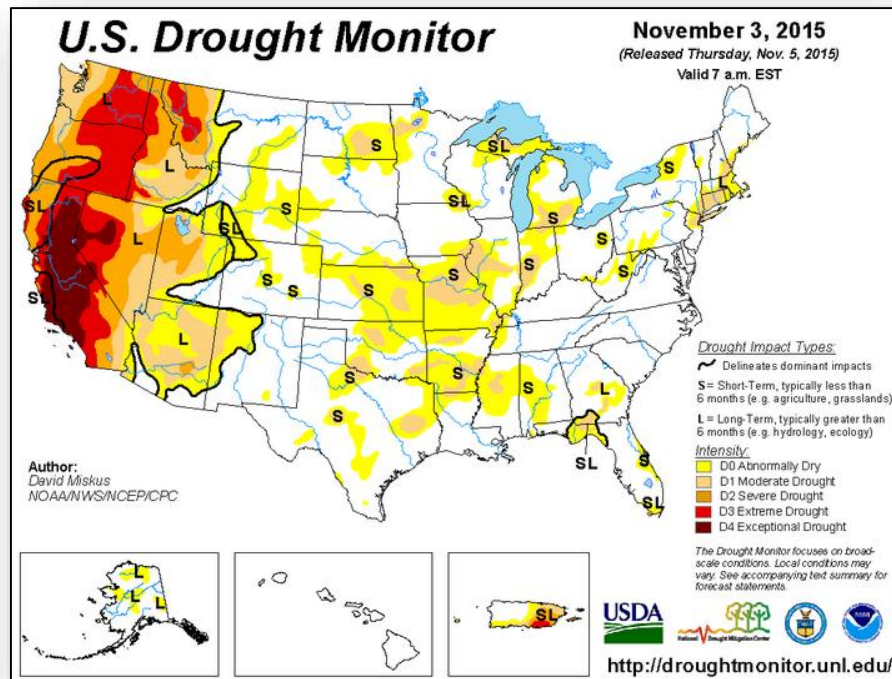

# Space Weather

	Past 24 Hours	Current	Next 24 Hours
Space Weather Activity:	None	None	Minor
• Geomagnetic Storms	None	None	G1
• Solar Radiation Storms	None	None	None
• Radio Blackouts	None	None	None

## HF Communication Impact

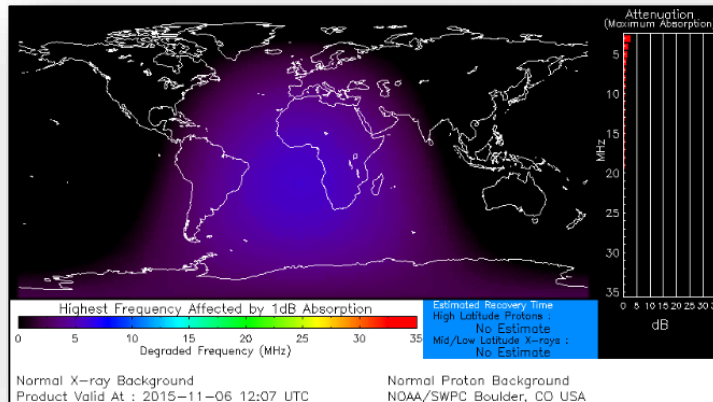

## Sunspot Activity

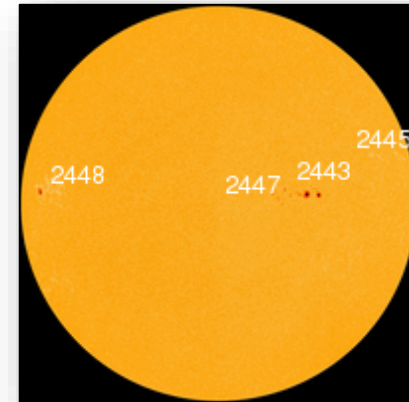



# Disaster Amendments



Amendment	Effective Date	Action
Amendment No. 12 FEMA-4241-DR-SC	November 5, 2015	Adds one county for Public Assistance

# Major Disaster Declaration Request- Colville Reservation



## **Confederate Tribes (Washington)**

- Chairperson requested a Major Disaster Declaration for the Confederated Tribes of the Colville Reservation
- As a result of wildfires, flooding, and mudslides during the period of August 13 – September 10, 2015
- Requesting:
  - Individual Assistance & Hazard Mitigation for the Confederate Tribes of Colville Reservation



# Disaster Requests & Declarations



Declaration Requests in Process		Requests APPROVED (since last report)	Requests DENIED (since last report)
3	Date Requested	0	0
NC – DR Severe Storms and Flooding	October 28, 2015		
NJ – DR Severe Storms	October 29, 2015		
Confederated Tribes of the Colville Reservation – DR Wildfires, Flooding, and Mudslides	November 2, 2015		

# Open JFOs November 6, 2015



JFO	Event Nbr ▲	Date Opened	Est Closed Date	Op Period End	# of Counties Declared	Level	# of JFO Staff	# Days Open	# Days Till Close
New Hampshire	4209	03/24/2015 20:00:00	10/15/2015 00:00:00	10/20/2015 00:00:00	3	III	5	223	204
West Virginia	4210	03/30/2015 20:00:00	09/30/2015 00:00:00	08/27/2015 00:00:00	32	III	0	219	183
Massachusetts	4214	04/12/2015 20:00:00	11/09/2015 19:00:00	08/05/2015 00:00:00	10	III	113	208	211
West Virginia	4219	05/13/2015 20:00:00	09/30/2015 00:00:00	08/27/2015 00:00:00	6	III	0	175	139
West Virginia	4220	05/17/2015 20:00:00	09/30/2015 00:00:00	08/27/2015 00:00:00	12	III	103	171	135
West Virginia	4221	05/11/2015 00:00:00	09/30/2015 00:00:00	08/27/2015 00:00:00	8	III	0	178	142
Oklahoma	4222	05/27/2015 00:00:00	12/18/2015 00:00:00	11/04/2015 00:00:00	63	III	139	162	43 205
Texas	4223	05/29/2015 00:00:00	12/10/2015 00:00:00	08/28/2015 00:00:00	113	II	401	160	35 195
Wyoming	4227	07/06/2015 20:00:00	10/30/2015 00:00:00	10/30/2015 00:00:00	4	III	27	121	115
Colorado	4229	07/26/2015 00:00:00	11/21/2015 00:00:00	11/13/2015 00:00:00	15	III	76	102	16 118
Kansas	4230	07/20/2015 00:00:00	12/18/2015 01:00:00	12/18/2015 01:00:00	44	III	95	106	43 151
New Jersey	4231	07/27/2015 00:00:00		08/22/2015 00:00:00	4	III	40	101	0
Vermont	4232	07/30/2015 00:00:00	10/15/2015 00:00:00	10/20/2015 00:00:00	2	III	2	98	77
South Dakota	4233	08/06/2015 01:00:00	12/18/2015 00:00:00	11/06/2015 00:00:00	12	III	52	91	43 134
Northern Mariana Islands	4235	08/05/2015 00:00:00	12/22/2015 00:00:00	10/27/2015 00:00:00	3	II	108	92	47 139
Oglala Sioux Tribe	4237	08/11/2015 01:00:00	05/31/2016 00:00:00	11/04/2015 00:00:00	1	III	133	68	208 294
Missouri	4238	08/10/2015 00:00:00	04/30/2016 00:00:00	11/05/2015 00:00:00	76	III	277	87	177 264
Kentucky	4239	08/13/2015 04:00:00	11/20/2015 04:00:00	10/30/2015 04:00:00	34	III	40	84	15 99

# Joint Preliminary Damage Assessments



Region	State / Location	Event	IA/PA	Number of Counties		Start – End
				Requested	Complete	
VI	TX	Severe Storms & Flooding October 22, 2015, and continuing	IA	8	2 (+1)	11/2 - TBD
XI	CNMI	Typhoon Champi October 15-19, 2015	PA	2	0	TBD - TBD



# FEMA Readiness – Deployable Teams /Assets



Deployable Teams/Assets									
Resource	Status	Total	FMC Available		Partially Available	Not Available	Detailed, Deployed, Activated	Comments	Rating Criterion
FCO		35	13	38%	0	1	21		OFDC Readiness: FCO   Green   Yellow   Red Type 1   3+   2   1 Type 2   4+   3   2 Type 3   4   3   2
FDRC		7	3	43%	0	0	4		FDRC   3   2   1
US&R		28	27	96%	0	1	0	NM-TF1 (Red) – Personnel shortages	• Green = Available/FMC • Yellow = Available/PMC • Red   = Out-of-Service • Blue   = Assigned/Deployed
National IMAT		3	2	66%	0	0	1	N-IMAT East-1 Deployed to SC	• Green: 3 avail • Yellow: 1-2 avail • Red: 0 avail (Individual N-IMAT red if 50% of Section Chiefs and/or Team Leader is unavailable for deployment.)
Regional IMAT		13	5	38%	0	1	7	<u>Deployed:</u> RII, RIV (Teams 1) Deployed to SC RVI (Team 2) Deployed to TX RVII Deployed to MO RIX (Team 1) Deployed to Saipan; (Team 2) Deployed to CA RX Deployed to WA <u>NMC:</u> RV (Team 1) Red – Personnel Shortages	• Green: 7 or more avail • Yellow: 4 - 6 teams available • Red: > 8 teams deployed/unavailable  R-IMAT also red if TL Ops/Log Chief is unavailable & has no qualified replacement
MCOV		59	23	39%	0	13	23	2 MCOVs deployed to CA (FEMA-4240-DR) 21 MCOVs deployed to SC (FEMA-4241-DR)	• Green = 80 – 100% avail • Yellow = 60 – 79% avail • Red = 59% or below avail • Readiness remains 95%

# FEMA Readiness – National/Regional Teams



National/Regional Teams									
Resource	Status	Total	FMC Available		Partially Available	Not Available	Status	Comments	Rating Criterion
NWC		5	5	100%	0	0	Watch/Steady State	Relocate to Alternate Location (due to planned maintenance) November 7, 2015	<ul style="list-style-type: none"> <li>• Green = FMC</li> <li>• Yellow = PMC</li> <li>• Red = NMC</li> </ul>
NRCC		2	344	89%	0	44	Not Activated		
HLT		1	N/A	N/A	0	0	Activated		
DEST							Not Activated		
RRCCs		10	10	100%	0	0	Not Activated		
RWCs/MOCs		10	10	100%	0	0	Activated	Region VI is at Enhanced Watch 24/7	



# FEMA

**FEMA's mission is to support our citizens and first responders to ensure that as a nation we work together to build, sustain, and improve our capability to prepare for, protect against, respond to, recover from, and mitigate all hazards.**