

The Disaster Center is dedicated to the idea that disaster mitigation is cost effective and individuals pursuing their own interest are the greatest potential force for disaster reduction.

Please consider making a small donation to the Disaster Center



When disaster mitigation is cost effective, we are on the road to bringing disasters to an end.



# **FEMA**

## **Daily Operations Briefing**

**Thursday, December 11, 2014**

**8:30 a.m. EST**

# Significant Activity: Dec 10 – 11



**Significant Events:** West Coast winter storms

**Significant Weather:**

- Heavy rain – West Coast
- Flash flooding possible – northern CA
- Heavy snow possible – CA, Northern Intermountain, Great Lakes
- Rain & snow – CA, Central Great Basin & Northern Intermountain; Northeast
- Rain & thunderstorms – Coastal Pacific Northwest; Southern Plains to Lower Mississippi Valley
- Critical/Elevated Fire Weather Areas: None; Red Flag Warnings: None
- Space Weather: Past 24 hours – no space weather storms observed; next 24 hours – minor, R1 radio blackouts predicted

**Declaration Activity:** None

**FEMA Readiness:** No significant changes

# Winter Storm – West Coast



## Current Situation

- Series of strong Pacific storm systems delivering heavy rain, mountain snow & strong winds with potential flooding, flash flooding & mudslides from Pacific Northwest to northern/central CA & NV

## Impacts

- Only sporadic power outages reported\*
- 3 shelters open with 2 occupants in CA; 1 shelter open with 16 occupants in WA (ESF-06 as of 7:00 a.m. EST, 12/11/14)
- Numerous school closures in CA

## Response

- CA & NV state EOCs are at Partial Activation (for drought)
- All other SEOCs remain at normal operations
- WA Governor declared state of emergency for 5 counties to facilitate emergency road repairs
- FEMA Region IX at Enhanced Watch; 2 LNOs deployed to CA EOC
- FEMA Region X remains at Watch/Steady State
- No requests for FEMA assistance

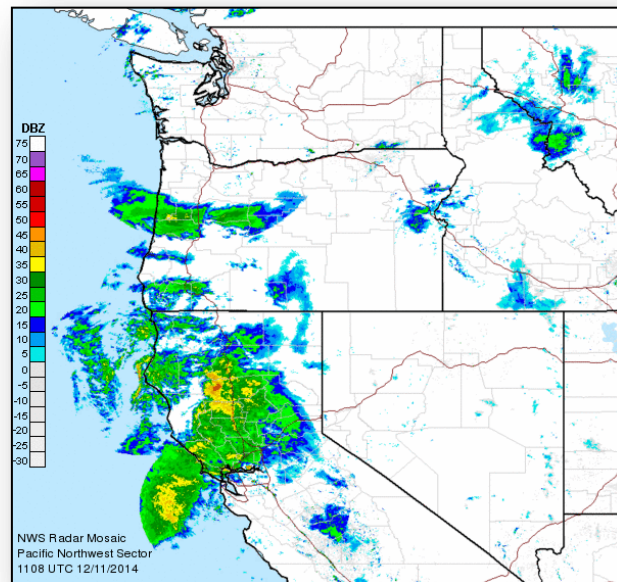

*\*Note: Customer outage data is provided by the Department of Energy's EAGLE-I system.  
Comprehensive National coverage of all electrical service providers is not available.*

# Open Field Offices as of Dec 11



FEMA

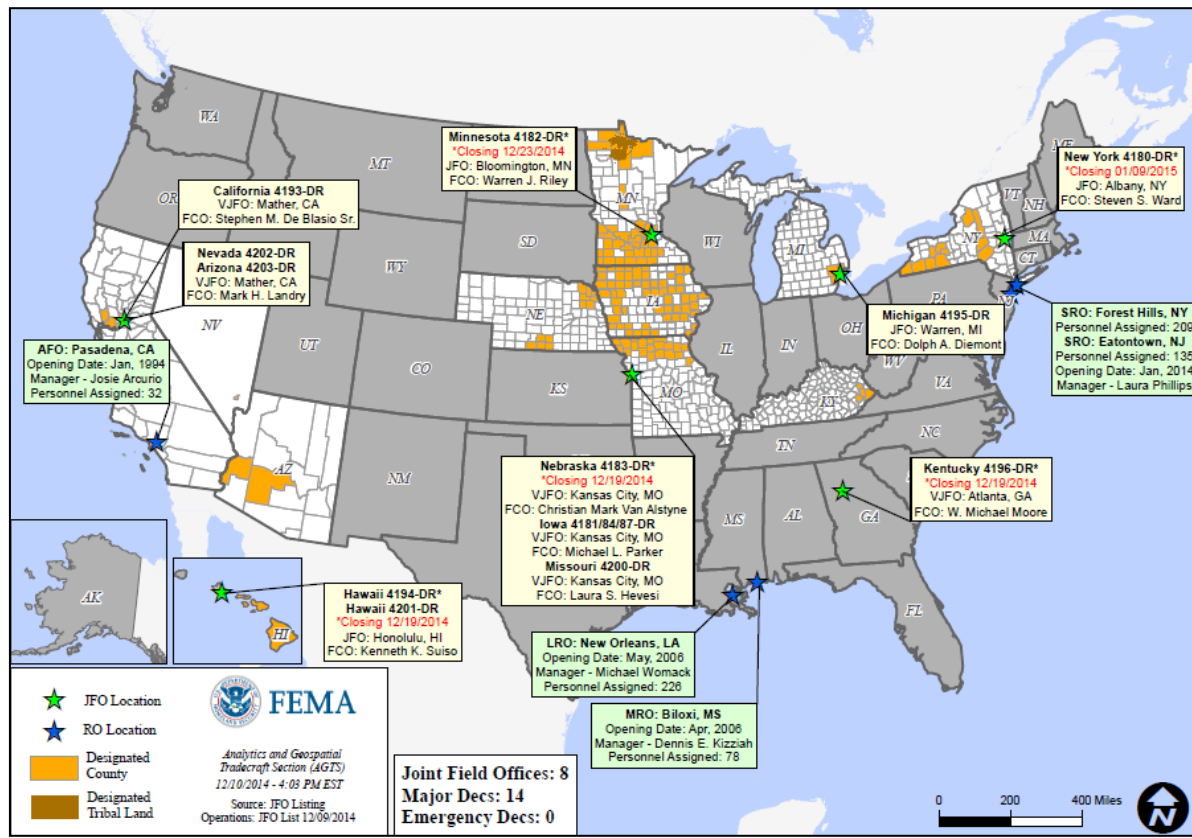

# National Weather Forecast

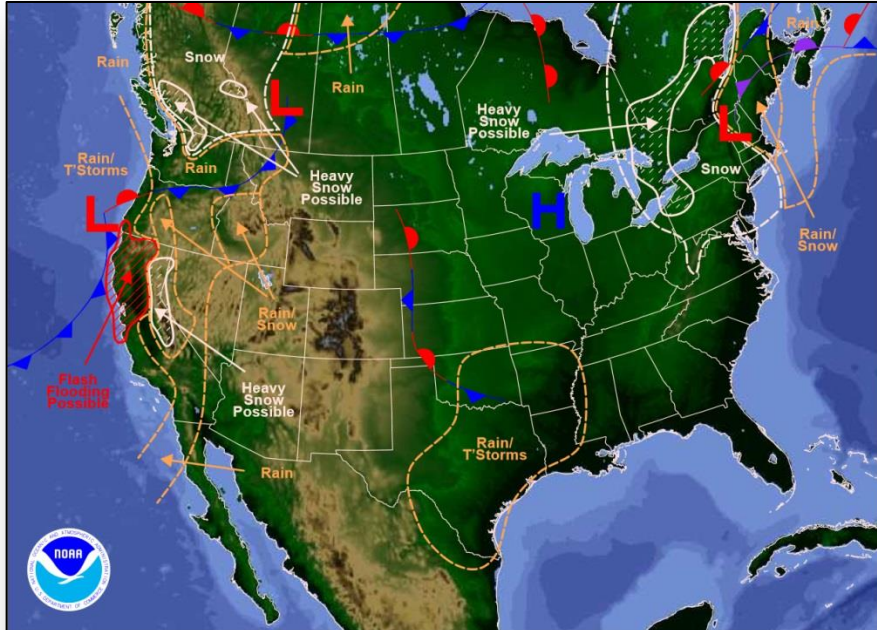

Weather Forecast for Thu, Dec 11, 2014, issued 4:05 AM EST  
DOC/NOAA/NWS/NCEP/Weather Prediction Center  
Prepared by McCreynolds based on WPC, SPC and NHC forecasts

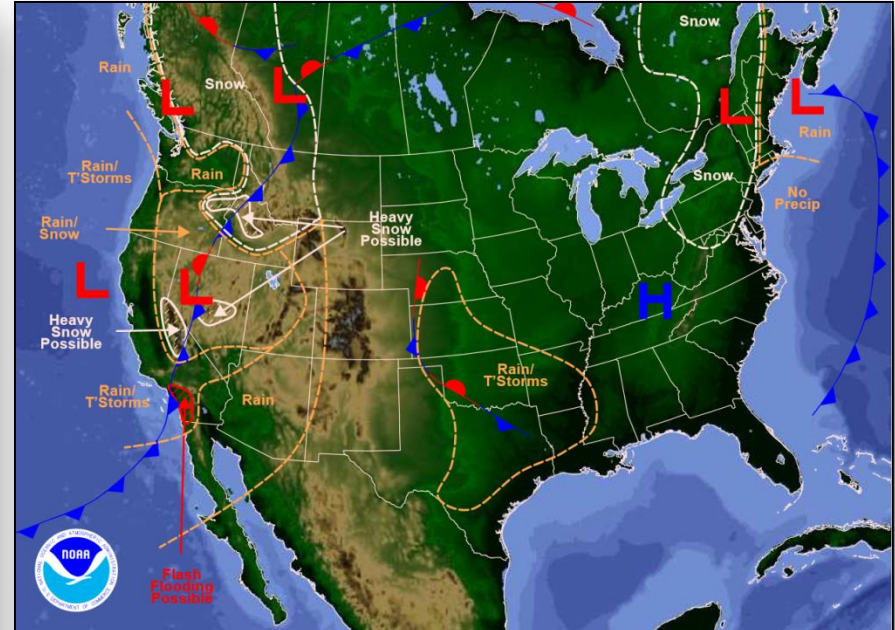

Weather Forecast for Fri, Dec 12, 2014, issued 4:32 AM EST Thu, Dec 11, 2014  
DOC/NOAA/NWS/NCEP/Weather Prediction Center  
Prepared by McCreynolds based on WPC, SPC and NHC forecasts



# Active Watches/Warnings



FEMA

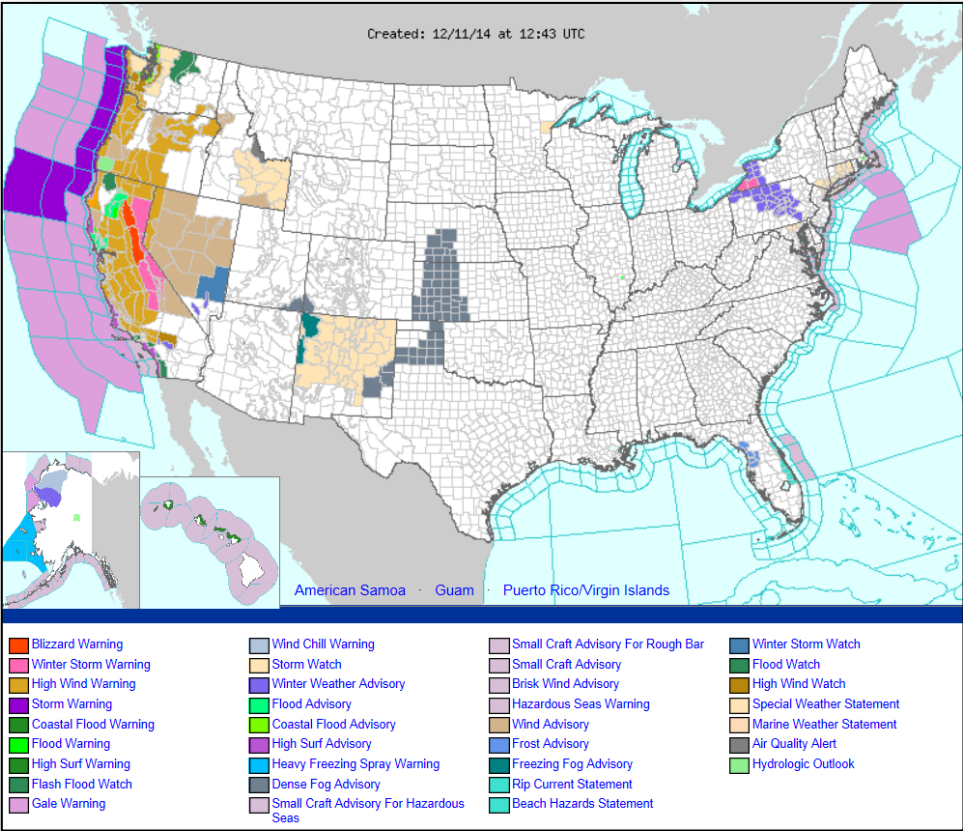

# Precipitation Forecast – 3 Day



FEMA

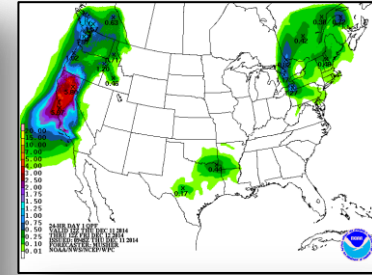
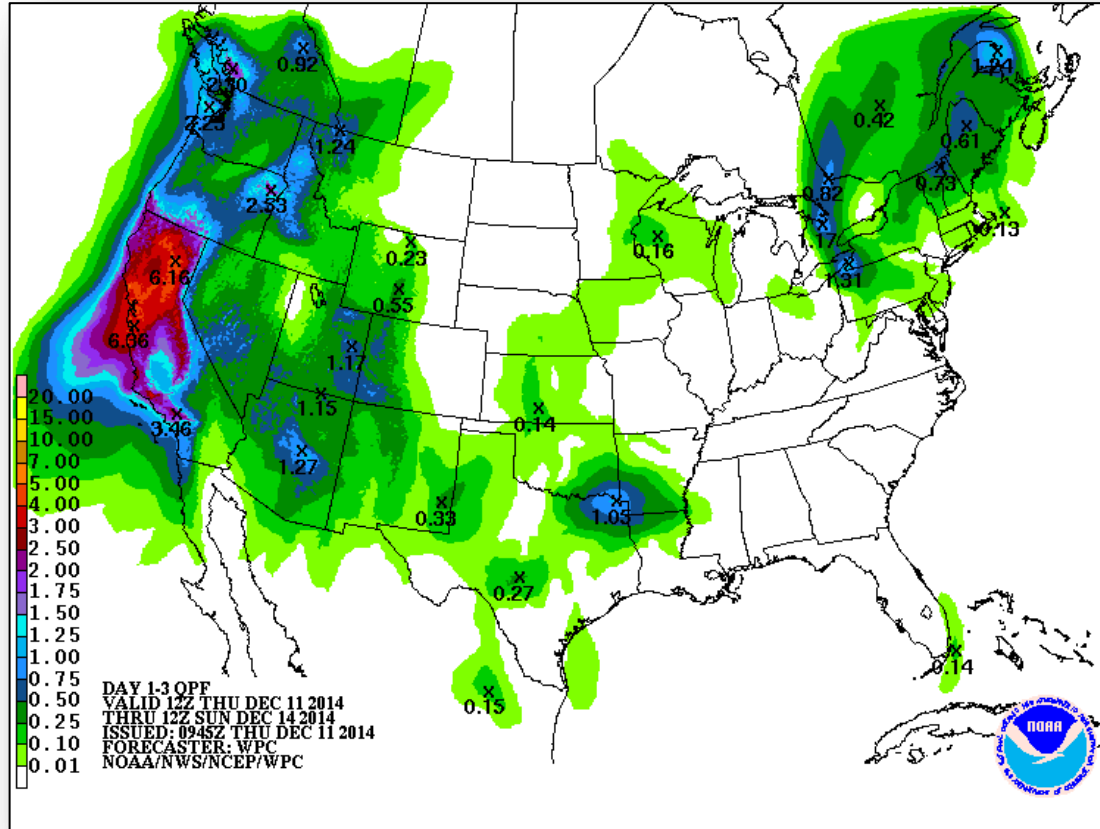

Day 1

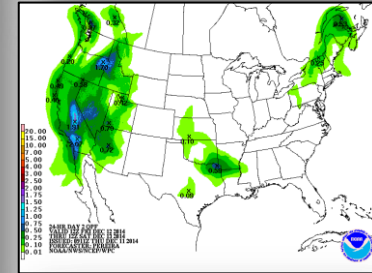

Day 2

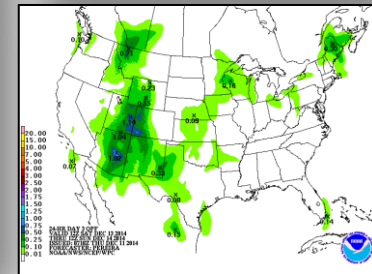

Day 3



# Total Forecast Snowfall

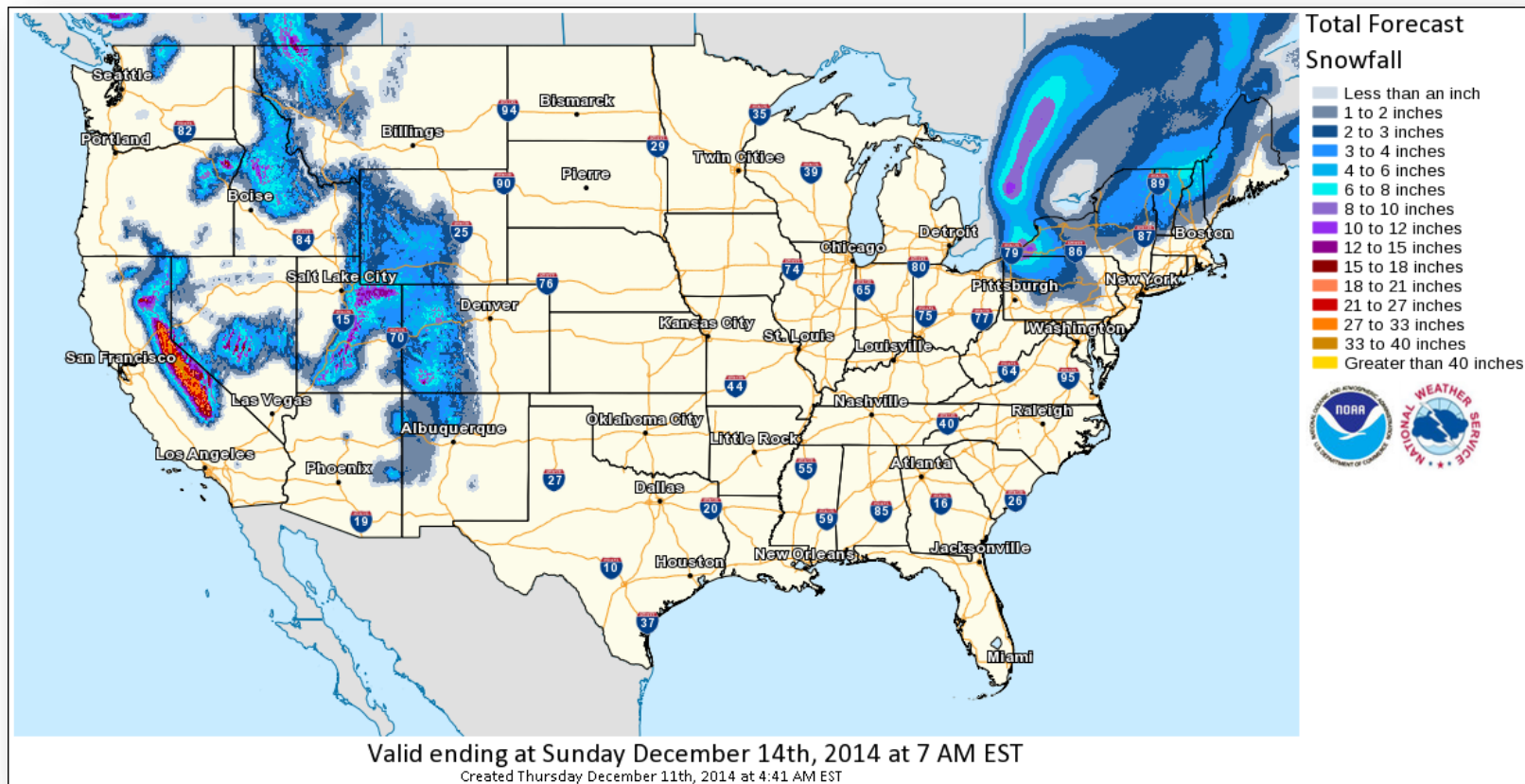

# Predicted Rainfall – December 11 - 12



FEMA

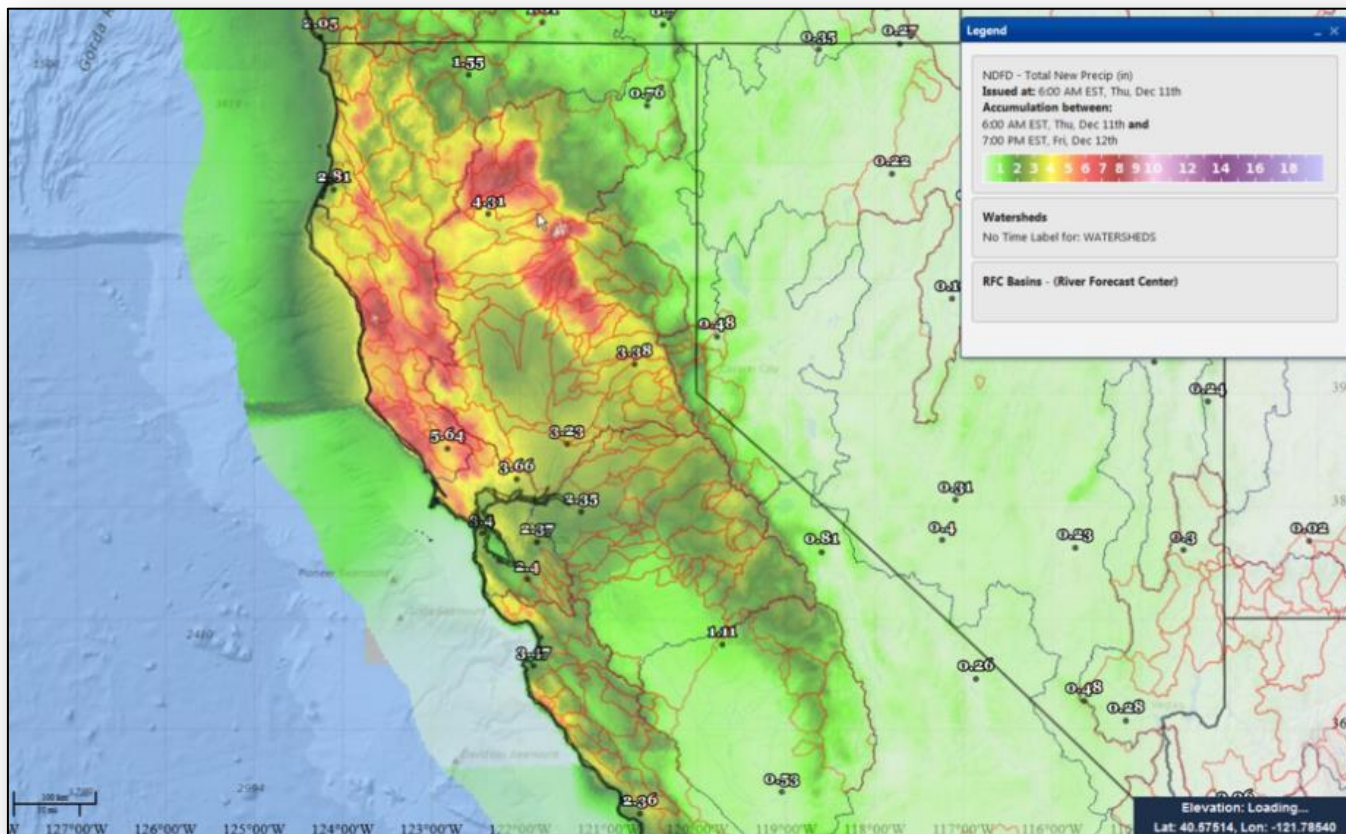

# River Forecast

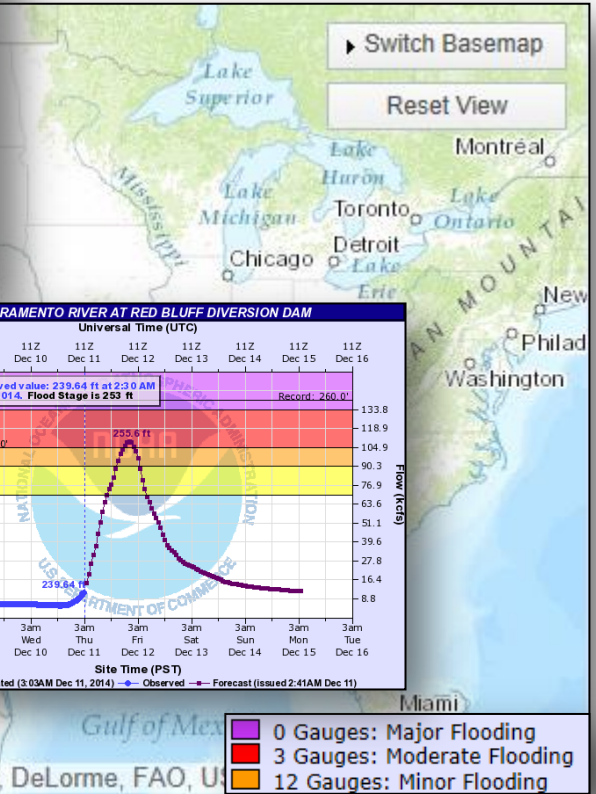
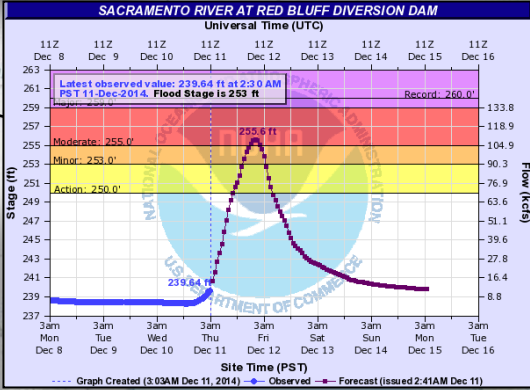
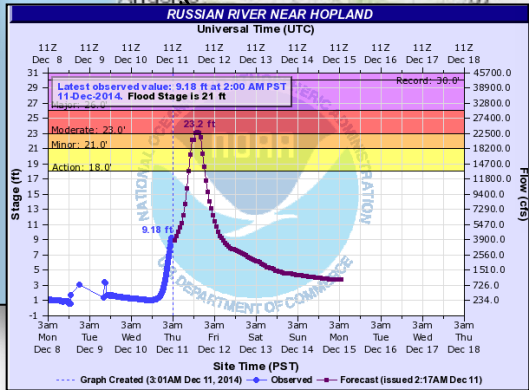
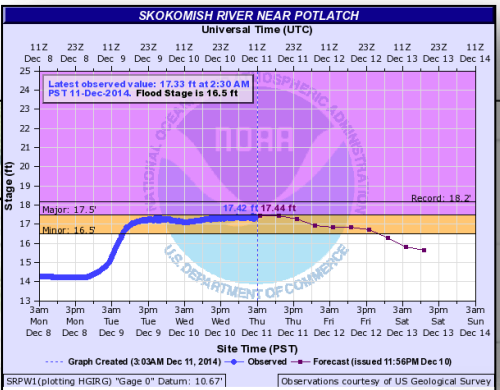
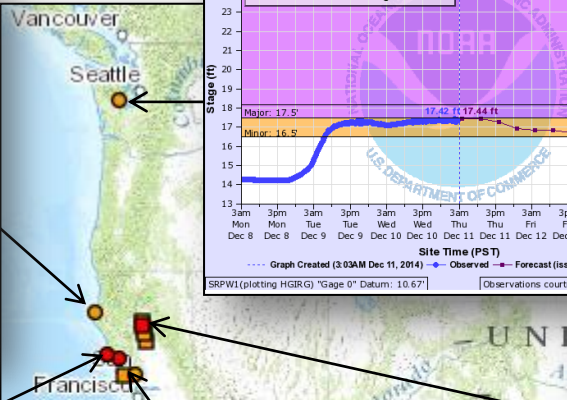
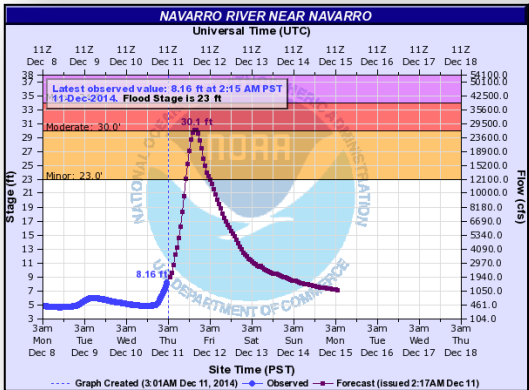
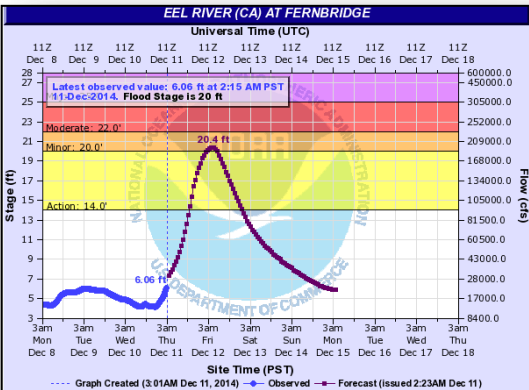

# Hazard Outlook: Dec 13 - 17



FEMA

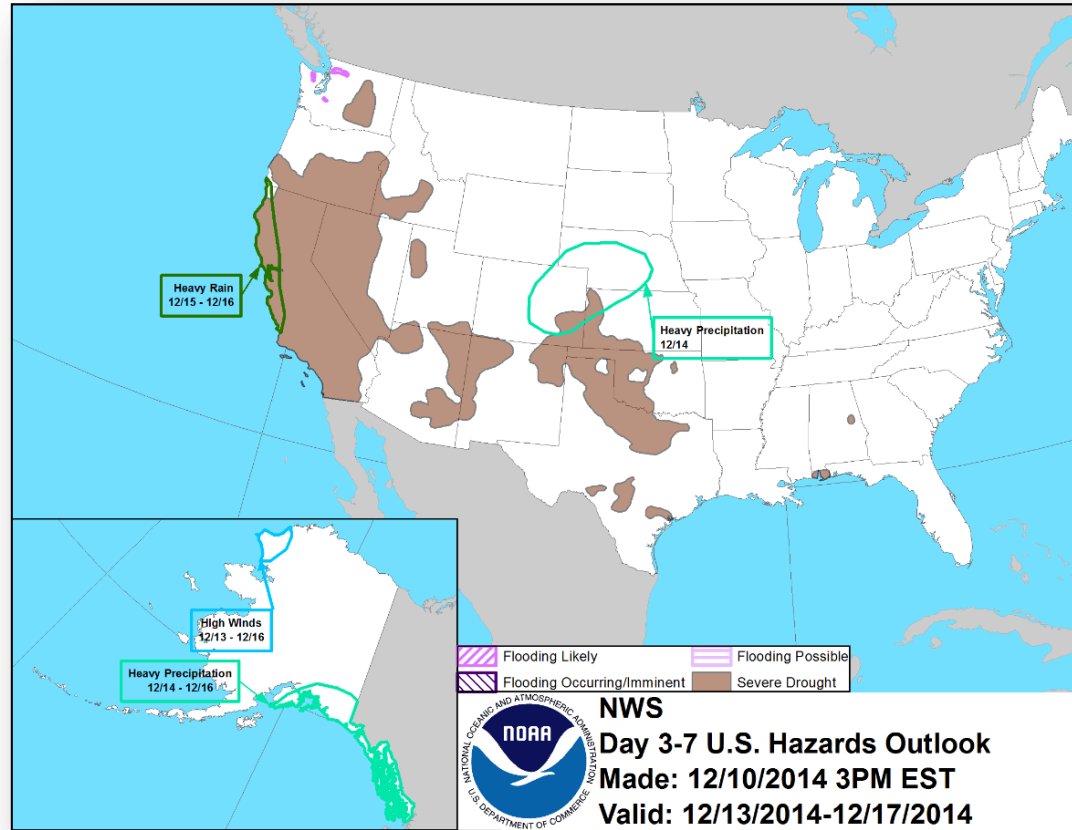



# Space Weather

NOAA Scales Activity (Range: 1/minor to 5/extreme)	Past 24 Hours	Current	Next 24 Hours
Space Weather Activity:	None	None	Minor
• Geomagnetic Storms	None	None	None
• Solar Radiation Storms	None	None	None
• Radio Blackouts	None	None	R1

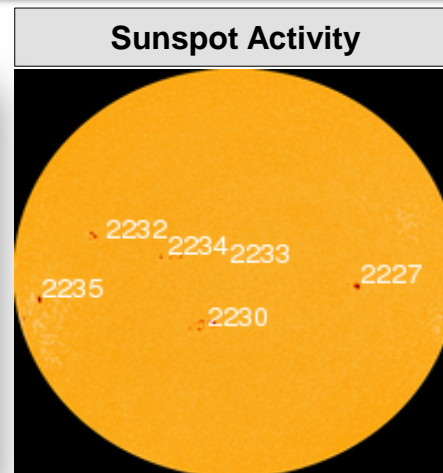
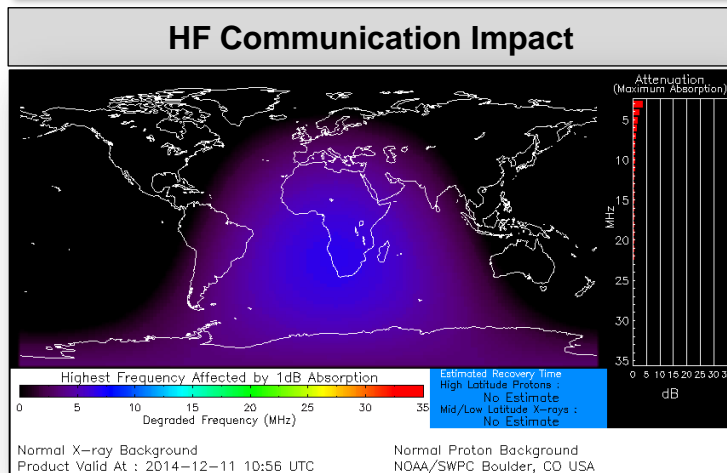

# FEMA Readiness – Deployable Teams /Assets



Deployable Teams/Assets																									
Resource	Status	Total	FMC Available		Partially Available	Not Available	Detailed Deployed Activated	Comments	Rating Criterion																
FCO		40	15	38%	0	3	22		OFDC Readiness: <table><tr><td>FCO</td><td>Green</td><td>Yellow</td><td>Red</td></tr><tr><td>Type 1</td><td>3+</td><td>2</td><td>1</td></tr><tr><td>Type 2</td><td>4+</td><td>3</td><td>2</td></tr><tr><td>Type 3</td><td>4</td><td>3</td><td>2</td></tr></table> <u>FDRC</u> 3       2       1	FCO	Green	Yellow	Red	Type 1	3+	2	1	Type 2	4+	3	2	Type 3	4	3	2
FCO	Green	Yellow	Red																						
Type 1	3+	2	1																						
Type 2	4+	3	2																						
Type 3	4	3	2																						
FDRC		10	7	70%	0	0	3																		
US&R		28	27	96%	0	1	0	• NM-TF1 (Red – Personnel shortages)	• Green = Available/FMC • Yellow = Available/PMC • Red    = Out-of-Service • Blue   = Assigned/Deployed																
National IMAT		3	1	33%	0	0	2	• IMAT East 1 – Deployed to FEMA HQ • IMAT West – Deployed to GA	• Green: 3 avail • Yellow: 1-2 avail • Red: 0 avail ( <i>Individual N-IMAT red if 50% of Section Chiefs and/or Team Leader is unavailable for deployment.</i> )																
Regional IMAT		13	8	62%	1	3	1	<u>Partially Mission Capable (PMC):</u> • Region VI-1 <u>Not Mission Capable (NMC):</u> • Regions IV-3, V & IX-1 (personnel shortages) <u>Deployed</u> • Region IX-2 to CA	• Green: 7 or more avail • Yellow: 4 - 6 teams available • Red: > 8 teams deployed/unavailable  <i>R-IMAT also red if TL Ops/Log Chief is unavailable and has no qualified replacement.</i>																
MCOV		60	59	98%	0	1	0		• Green = 80 – 100% avail • Yellow = 60 – 79% avail • Red = 59% or below avail • Readiness remains 95%																



# FEMA Readiness – National/Regional Teams



National/Regional Teams									
Resource	Status	Total	FMC Available		Partially Available	Not Available	Deployed/ Activated	Comments	Rating Criterion
NWC		5	5	100%	0	0	Activated	Enhanced Watch (day only)	• Green = FMC • Yellow = PMC • Red = NMC
NRCC		2	344	89%	0	44	Not Activated		
HLT		1	N/A	N/A	0	0	Not Activated		
DEST							Not Activated		
RRCCs		10	10	100%	0	0	Not Activated		
RWCs/MOCs		10	10	100%	0	0	Not Activated	Region IX at Enhanced Watch	



**FEMA**

# **JFO COP Brief**

**FEMA-4200-DR-MO**

**Severe Storms, Tornadoes, Straight-line Winds, and Flooding**

***Declared: October 31, 2014***

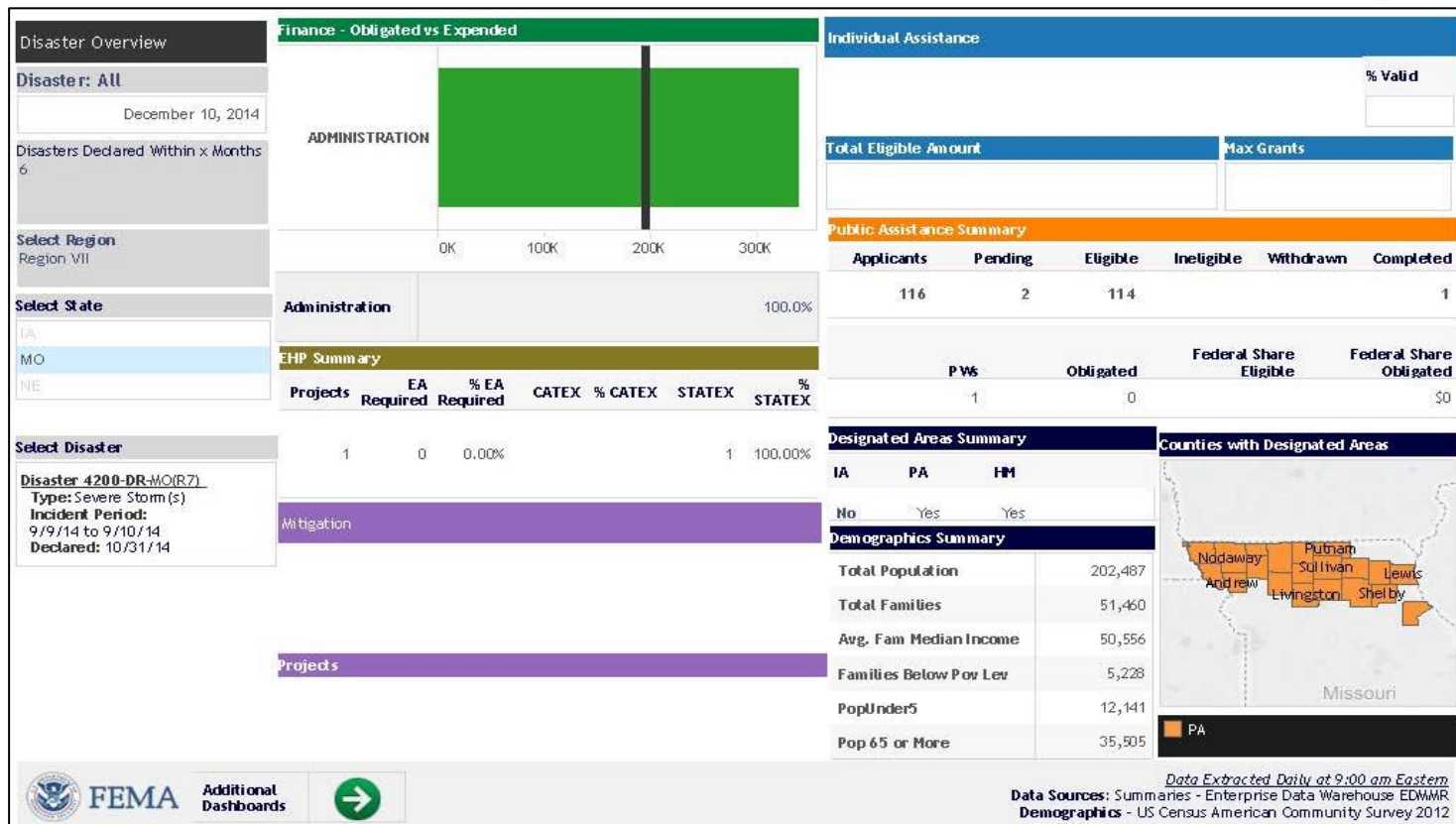

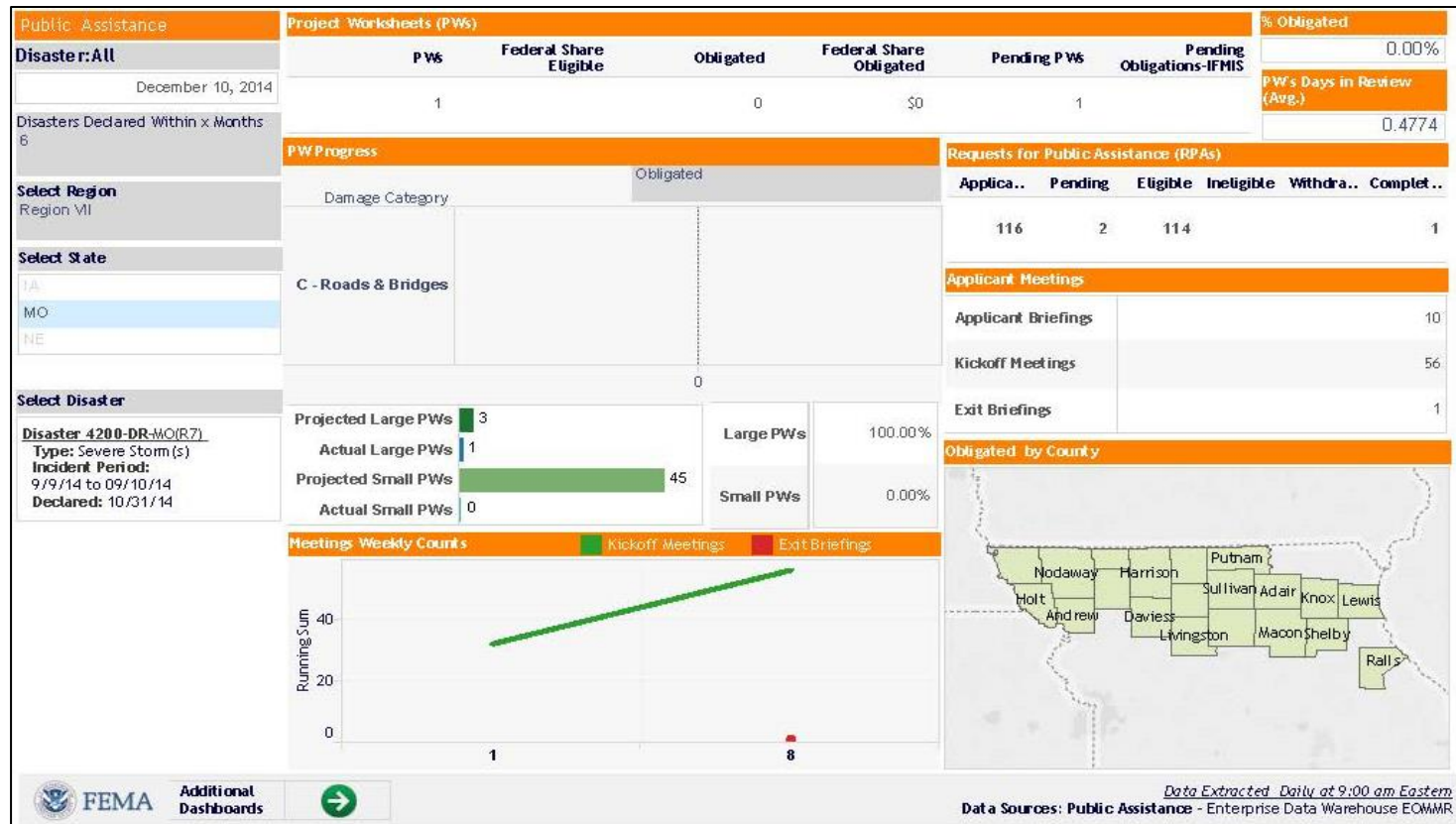



# Common Operating Picture

FEMA-4200-DR-MO

Declared: 10/31/2014 Incident Period: 09/09/2014 to 09/10/2014

12/11/2014 (Day 42)

## STAFFING & TRAINING OVERVIEW

Staffing by Section

Total Staff: 61

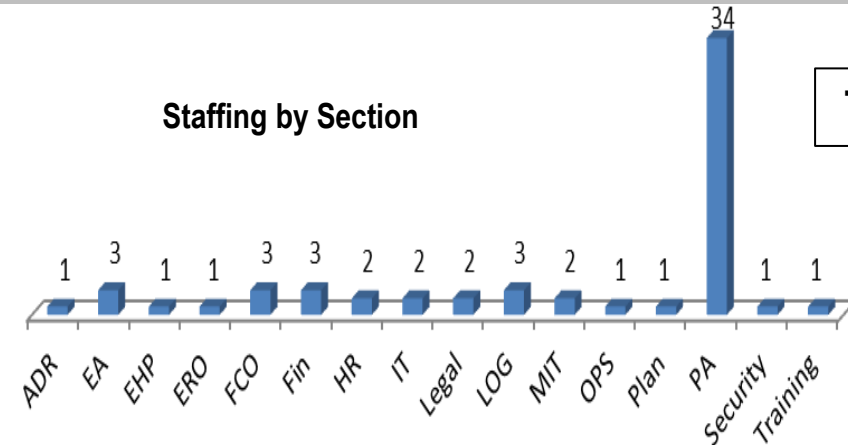

Staffing by Type

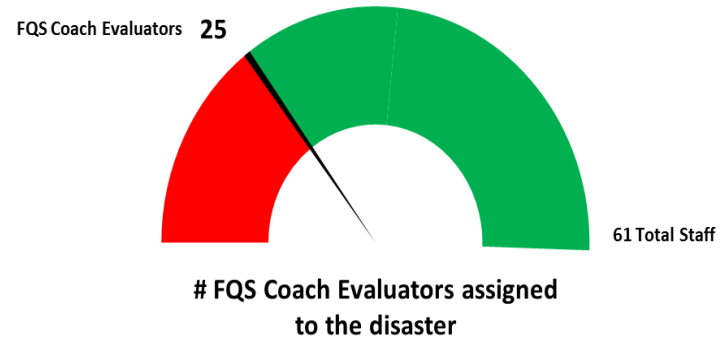
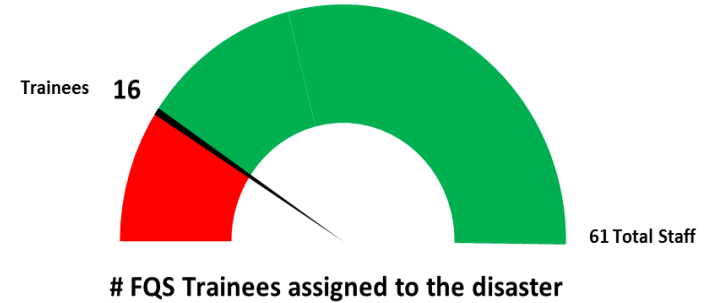
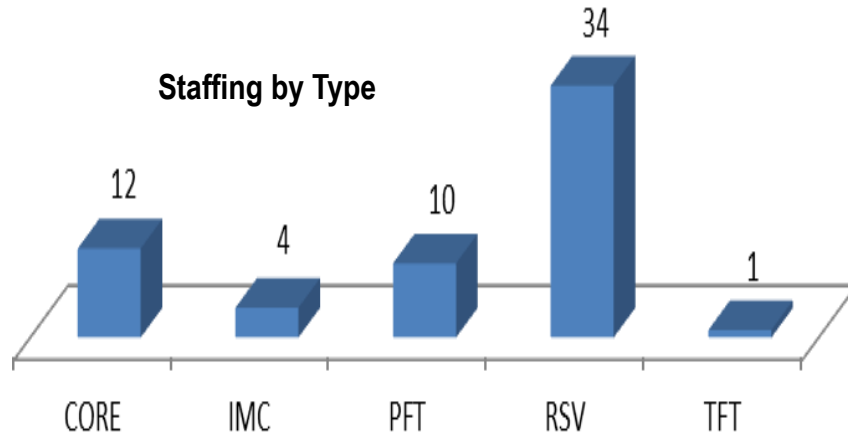





# FEMA

**FEMA's mission is to support our citizens and first responders to ensure that as a nation we work together to build, sustain, and improve our capability to prepare for, protect against, respond to, recover from, and mitigate all hazards.**